

REGIMENTAL DOCUMENTS

NAME **ANNETTE.** *Harry*

REGT. No. **55141**

UNIT **19th Battr**

H. Q. FILE No. **X865**

H

CONTENTS	DATE RECEIVED	TO WHOM FORWARDED	DATE FORWARDED	M. F. W. 2505 REFERENCE	NON-EFFECTIVE BY
3 ATTESTATION PAPER (M.F.W. 23, 133 or 51)		M			DEATH
/ CASUALTY FORM (M.F.W. 54 or A.F.B. 103)					CATEGORY
/ TRAINING HISTORY SHEET (M.F.W. 113) <i>Record sheet</i>		H			<i>Killed in Action</i>
/ FIELD CONDUCT SHEET (M.F.W. 178 or A.F.B. 122)					<i>10-4-16</i>
/ REGT. CONDUCT SHEET (M.B.W. 263 or A.F.B. 120)					
/ COMPANY CONDUCT SHEET (M.F.B. 263A or A.F.B. 121)					
2 MEDICAL HISTORY SHEET (M.F.B. 313 or A.F.B. 178)					DISCHARGE
DENTAL HISTORY SHEET (M.F.B. 465)					CATEGORY
MEDICAL REPORT (M.F.B. 227 or A.F.B. 179)					
MEDICAL EXAMINATION (M.F.W. 129)					
TRANSFER CLOTHING STATEMENT (M.F.W. 97 or D.O.S. 2)					
PROCEEDINGS, COURT OF INQUIRY (M.F.B. 303 or A.F.A. 2)					
DECLARATION, COURT OF INQUIRY (M.F.B. 259 or A.F.B. 115)				DESERTION	
LAST PAY CERTIFICATE (M.F.W. 44)					
PROCEEDINGS ON DISCHARGE (M.F.W. 218 or A.F.B. 268)					
PARTICULARS OF CHARACTER (A.F.W. 3226)					
COPY OF PARCHMENT DISCHARGE CERTIFICATE (M.F.W. 39A)					
5 CARDS					1
Yes PAY-SHEETS					9-3
					20-3
					28-3
					<hr/> 1

Box
192

OPEN
AT 10

ATTESTATION PAPER.

No.

Folio.

CANADIAN OVER-SEAS EXPEDITIONARY FORCE.

QUESTIONS TO BE PUT BEFORE ATTESTATION.

(ANSWERS).

1. What is your name?..... *Mary Annette*
 2. In what Town, Township or Parish, and in what Country were you born?..... *Toronto Andover Hampshire*
 3. What is the name of your next-of-kin?..... *Mary Annette*
 4. What is the address of your next-of-kin?..... *163 Biron Ave*
 5. What is the date of your birth?..... *Jan. 8. 1884*
 6. What is your Trade or Calling?..... *craftsman*
 7. Are you married?..... *single*
 8. Are you willing to be vaccinated or re-vaccinated?..... *yes*
 9. Do you now belong to the Active Militia?..... *yes*
 10. Have you ever served in any Military Force?.. *no*
If so, state particulars of former Service.
 11. Do you understand the nature and terms of your engagement?..... *yes*
 12. Are you willing to be attested to serve in the }
CANADIAN OVER-SEAS EXPEDITIONARY FORCE?} *yes*
- M Annette*..... (Signature of Man).
[Signature]..... (Signature of Witness).

DECLARATION TO BE MADE BY MAN ON ATTESTATION.

I, *M Annette*, do solemnly declare that the above answers made by me to the above questions are true, and that I am willing to fulfil the engagements by me now made, and I hereby engage and agree to serve in the Canadian Over-Seas Expeditionary Force, and to be attached to any arm of the service therein, for the term of one year, or during the war now existing between Great Britain and Germany should that war last longer than one year, and for six months after the termination of that war provided His Majesty should so long require my services, or until legally discharged.

M Annette..... (Signature of Recruit)
Date *Nov 9* 1914. *[Signature]*..... (Signature of Witness)

OATH TO BE TAKEN BY MAN ON ATTESTATION.

I,..... do make Oath, that I will be faithful and bear true Allegiance to His Majesty King George the Fifth, His Heirs and Successors, and that I will as in duty bound honestly and faithfully defend His Majesty, His Heirs and Successors, in Person, Crown and Dignity, against all enemies, and will observe and obey all orders of His Majesty, His Heirs and Successors, and of all the Generals and Officers set over me. So help me God.

M Annette..... (Signature of Recruit)
Date *Nov 9* 1914. *[Signature]*..... (Signature of Witness)

CERTIFICATE OF MAGISTRATE.

The Recruit above-named was cautioned by me that if he made any false answer to any of the above questions he would be liable to be punished as provided in the Army Act. The above questions were then read to the Recruit in my presence. I have taken care that he understands each question, and that his answer to each question has been duly entered as replied to, and the said Recruit has made and signed the declaration and taken the oath before me, at *Toronto* this *9th* day of *November* 1914.

[Signature]..... (Signature of Justice)

I certify that the above is a true copy of the Attestation of the above-named Recruit.

John M. Lawrence..... (Approving Officer)

R. D. S.

Description of *Harry Annette* on Enlistment.

Apparent Age *30* years *10* months.
(To be determined according to the instructions given in the Regulations for Army Medical Services.)

Distinctive marks, and marks indicating congenital peculiarities or previous disease.
(Should the Medical Officer be of opinion that the recruit has served before, he will, unless the man acknowledges to any previous service, attach a slip to that effect, for the information of the Approving Officer.)

Height *5* ft. *8 1/2* ins.

Chest measurement { Girth when fully expanded *37 1/2* ins.
Range of expansion *2 1/2* ins.

Complexion *Dark*

Eyes *Brown*

Hair *Black*

- Religious denominations { Church of England *X*
- Presbyterian
- Wesleyan
- Baptist or Congregationalist
- Other Protestants (Denomination to be stated.)
- Roman Catholic
- Jewish

4 Vacc on left arm

CERTIFICATE OF MEDICAL EXAMINATION.

I have examined the above-named Recruit and find that he does not present any of the causes of rejection specified in the Regulations for Army Medical Services.

He can see at the required distance with either eye; his heart and lungs are healthy; he has the free use of his joints and limbs, and he declares that he is not subject to fits of any description.

I consider him* *fit* for the Canadian Over-Seas Expeditionary Force.

Date *Nov 7* 1914.

Place *Toronto*

H. C. Pearson
Medical Officer.

*Insert here "fit" or "unfit."

NOTE.—Should the Medical Officer consider the Recruit unfit, he will fill in the foregoing Certificate only in the case of those who have been attested, and will briefly state below the cause of unfitness:—

CERTIFICATE OF OFFICER COMMANDING UNIT.

A Annette

.....having been finally approved and inspected by me this day, and his Name, Age, Date of Attestation, and every prescribed particular having been recorded, I certify that I am satisfied with the correctness of this Attestation.

John M. Lawrence (Signature of Officer)

Date *Nov 9* 1914.

Number

55141

Rank

Pte

~~10~~
14

Surname

ANNETTE

Christian Names

Henry

Unit

19th BN Can Inf

Theatre of War

France

Date of Service

14/9/15

D

Remarks

Sister

Latest Address

Mrs L. M. Gray

76 Pine Ave, St Lambert's

Montreal

Roll No,

B Page 2233

19th BN p. 2

B.C. 1279 | *Receps* APR 2 0 1921

61 51832 *Receps* SEP 15 1921

Sailed from Montreal per S.S. "Scandinavian" May 13/15.

MARRIED

SINGLE

Yes.

WIDOWER

TRADE OR CALLING

Craftsman

RELIGION

Church of England

DESCRIPTION.

APPARENT AGE

30.

YEARS

10.

MONTHS

HEIGHT

5.

FEET

8 1/2.

INCHES

CHEST MEASUREMENT

37 1/2.

INCHES

EXPANSION

2 1/2.

INCHES

COMPLEXION

Dark.

EYES

Brown.

HAIR

Black.

DISTINGUISHING MARKS

4 Vacc. Lt. arm.

MEDICAL EXAMINATION.

PLACE

Toronto Ont.

DATE

Nov. 7th 1914.

Present Address

Not stated

649-a-861.

CARD NO.

SURNAME. *Annette*

CHRISTIAN NAMES *Ferry*

REGL. No. *55141.*

RANK *Pte.*

UNIT *19th*

Pw.

FORMER CORPS *Nil.*

FOLL. **D**

NEXT OF KIN.

CHANGE OF ADDRESS

NAMES IN FULL *Annette Ferry*

RELATIONSHIP TO SOLDIER *Not stated.*

ADDRESS *63 Dixon Ave, Toronto Ont*

COUNTRY OF BIRTH *England Ardover, Farts*

DATE *Jan. 8th 1884*

PLACE OF ATTESTATION *Toronto Ont.*

DATE *Nov. 9th 1914.*

o/s 13.5-15

No 551411

RANK Pte.

NAME

Annette H.

T. O. S.

UNIT 19th

Battalion C. E. J.

M. D. 2

PAID FROM	PAID TO	SIG. OR REC'T	PROMOTIONS, TRANSFERS, DISCHARGES, ETC.	
			PARTICULARS	AUTHORITY
1914 7 Nov.	1914 30 Nov.	V		
1915 Jan.	1915 Feb.	V		
	Mar.	V		
	Apr.	V		
	May	V		

UNIT SAILED
MAY 13 1915



H. A. L.

ANNETTE, Harry Pte., #55141, 19th Battn.

Elig. for 1914-1915 star Pte 19th Bn.
8679

Medals (Sister)

Mrs. L. M. Gray,
76 Pine Ave.,
St. Lambert,
Montreal, P.Q.

Scroll Desp. FEB 24 1921 Regn No 2-23001

Plaque Desp. NOV 10 1921 Regn No P15482

P. & S. (Father)

Henry James Annette, Esq.,
Andover, Hampshire,
England.

Serial No 784531

C. of S. (Nil)

Mother dead.

m-d

Name Annette H. Rank Pte. Reg. No. 55141
 Unit 19th. Battalion. *L. L. 28. A. 297.*
 Next of Kin Canada.

Date 1916	Movement	Place	Casualty	List No.	Notified N/K O.	W.O. L
10-4	O.C. 19th. Battalion Reports				M 5682	
	<u>KILLED IN ACTION.</u>			A194		26-4
	Registration of Grave Made out 13-5-16 Burial Report made out 22-5-16					

REGT'L No 55141

NAME

Annette, Harry

H. Q. FILE No. 649-

RANK AND CORPS

Pvt. 19th Batt.

FOLLOWS

No.

CABLE

No.

DATE

NATURE OF CASUALTY

FOLLOWS

M5682

25-4-16

Killed in action April 10th '16.

LIST No

HOSPITAL

DATE OF
ADMISSION

REMARKS

A 194.

D.C. 19th Bn. rep.

Killed in action 10-4-16

Surname

Christian Name or Names

Reg. No.

Annette

H.

55141

Rank

Unit

Co.

Troop

Batty.

Pte

19th Batt.

Hospital

Date of Admission

Transferred

Hosp.

Hosp.

Hosp.

Hosp.

Diagnosis

(1)

Later Diagnosis (if changed)

(2)

(3)

Additional Diagnoses: If more than one state present

Killed in Action

10-4-16

DISPOSITION

Date

c.L. 26-4-16.

A194.

REMARKS

O.C. Batt. reports.

A.M.D. 2 DEPT.

Bch. of D.G.M.S. O.M.F.C. London.

R

EPITOME OF HOSPITAL TREATMENT.

Hospital

Adm.

1.

2.

3.

4.

5.

6.

7.

MEDICAL HISTORY SHEET.

Surname Annette Christian Name Mary

Examined { on 6 day of Nov 1914
 at Toronto

Approved by H. C. Pearson
 Rank Lieutenant M.O.

Birthplace { City or Town Madras
 County Hampshire Eng.

Apparent age 30 10

Trade or occupation Draughtsman

Height 5 Feet 8 1/2 Inches.

Weight 150 Lbs.

Chest measurement { Minimum 35 1/2 inches.
 Maximum expansion 37 1/2 inches.

Physical development Good

Small-Pox Marks ✓

Vaccination Marks { Arm Right Left ✓
 Number 4

When Vaccinated last 1904

(a) Marks indicating congenital peculiarities or previous disease ✓

(b) Slight defects but not sufficient to cause rejection ✓

Date	Fit or Unfit	EXAMINED FOR RE-ENGAGEMENT,
		M.O.
		M.O.
		M.O.
		M.O.
		M.O.
		M.O.

Date	Result	VACCINATIONS.
<u>27/1/15</u>		M.O.
		M.O.
		M.O.

Date	Result	ANTI-TYPHOID INOCULATIONS, ETC.
<u>30/1/14</u>		M.O.
<u>12/12/14</u>		M.O.
<u>14/12/14</u>		M.O.



Enlisted on 6 day of November 1914 at Toronto

	CORPS.	REG'T NUMBER.	HABITS.	DATE.
Joined on enlistment	<u>Q. O. Rifles</u>	<u>—</u>		
Transferred to..	<u>19th Infantry Bn.</u> <u>C. E. D.</u>	<u>55141</u>		

EXAMINED OR DISCHARGED BY A MEDICAL BOARD.

STATION.	DATE.	DISEASE.	RESULT.

N. B.—This sheet to be disposed of in accordance with instructions in the Regulations for Army Medical Service, on the man becoming non-effective; the date and cause being stated on next page.

Rank _____ Name **ANNETTE Harry** Reg'l No. **55141** D
 Unit **19th Bn.** If in perm. Corps, }
 What Unit? } Married or Single **Single**
 Place and Date of Enlistment **Toronto Ont 9th Nov. 1914** Place of Birth **Andover. Hampshire.**
 Name and Address, Next-of-Kin **Henry Annette, 63, Dixon Street-Ave, Toronto. Canada.**
 Relationship

Assigned Pay Monthly \$ _____ Payable to _____
 Relationship

Separation Allowance \$ _____ Payable to _____
 Relationship

Discharge, Date and Place **10.4.16 France** Reason **Killed in Action** Character **WELP10**



Report		Record of promotions, reductions, transfers, casualties, etc., during active service. The authority to be quoted in each case.	Place	Date	REMARKS Taken from Official Documents 4
Date	From whom received				
13-5-15	O.C. 19.	Amper. S.S. Scandinavian	England.	22-5-15	Inf. Form.
15-9-15	" "	embarked for France	Folkestone Southampton	14-9-15	Inform. Form
21-4-16	" "	Killed in Action	In Field	10-4-16	Part II 17.
26-4-16	19th	" " "	O.C. 19th Report	10-4-16	Can. List A 194.

MILITIA AND DEFENCE
ASSIGNED PAY
 OVERSEAS CONTINGENTS

M. F. W. 12a.
 60m.—12-15.
 1772—39—819.

Mrs. L. M. Gray
 Sheet No. 2.

Name of Soldier Annette H. 75

PAYMENTS.

L. L. Job 89002.—Req. 6213.

Month.	Year.	Cheque No.	Amt.	Remarks.
				\$ 20.00
April	1916	8691	20 -	
May		K3875	20	This account to close. Cos.
June				
July				\$ 240 FX 8/9/16 C.K.
Aug.				
Sept.				
Oct.				
Nov.				
Dec.				
Jan.	1917			
Feb.				
March				
April				
May				
June				
July				
Aug.				
Sept.				
Oct.				
Nov.				
Dec.				
Jan.	1918			
Feb.				
March				
April				
May				
June				
July				

Casualties

MILITIA AND DEFENCE
ASSIGNED PAY
 OVERSEAS CONTINGENTS

Sheet No. 2 (Contd.)

Name of Soldier _____

PAYMENTS.

Month.	Year.	Cheque No.	Amt.	Remarks.
Aug.	1918			
Sept.				
Oct.				
Nov.				
Dec.				
Jan.	1919			
Feb.				
March				
April				
May				
June				
July				
Aug.				
Sept.				
Oct.				
Nov.				
Dec.				
Jan.	1920			
Feb.				
March				
April				
May				
June				
July				
Aug.				
Sept.				
Oct.				
Nov.				

Rank

fte

Name

ANNETTE HARRY

Reg'l No.

55141

Unit

19th Bn.

If in perm. Corps,

What Unit?

Married or Single

Single

Place and Date of Enlistment

Toronto Ont 9th Nov. 1914

Place of Birth

Andover. Hampshire.

Name and Address, Next-of-Kin

Henry Annette, 63, Dixon Street-Ave,

Relationship

*Mrs J.O. Gray
63 Dixon Ave Toronto*

Assigned Pay Monthly \$

20⁰⁰ stops 1/5/16 Payable to

Relationship

Separation Allowance \$

Payable to

Relationship

Discharge, Date and Place

*S.P. Form Rand 26.4.16
Eff. 1.5.16*

Reason

*part II O. 17. 21.4.16
Killed in action
10.4.16.*

Character



Date		PAY			Field Allowance			Other Credits	Total Credits	Voucher		Cash Payments	Assigned pay	Other Charges	Total Debits	Balance	Remarks, Casualties, etc.
From	To	No. of Days	Rate	Amount	No. of Days	Rate	Amount			No.	Date						
1/6/15	30/6/15	30	1 ⁰⁰	30 00	30	70	3 00		33 00			5 00	20 00		25 00	8 00	
1/7/15	31/7/15	31	"	31 -	31	"	3 10		34 10			10 -	20 -		30 -	12 10	
								40	40							12 50	
1/8/15	31/8/15	31	1 ⁰⁰	31 -	31	70	3 10		34 10	1915 154 3/7 202 15/8 251 3/8		4 87 4 87	20 -		34 61	11 99	
1/9/15	30/9/15	20	1-	20 -	20	10	2 -		32 -				20 -		20 -	24 99	
1/10/15	31/10/15	31	1-	31 -	31	10	3 10		34 10	350 300		2 62 5 35	20 -		27 97	31 12	
1/11/15	30/11/15	30	1-	30 -	30	10	3 -		33 -	392 44 5		2 61 5 35	20		22 61	41 51	
Dec 1	31	31	1-	31	31	10	3 10		34 10	49 1/2 53 6		" 3 1/2 2 61	20		39 30	36 31	
Jan 1	31	31		31	31		3 10		34 10	58 3		5 23	20	✓	25 23	45 18	
1/2/16	29	29		29	29		2 90		31 90	62 8		2 62	20		22 62	54 46	
1/3/16	31	31		31	31		3 10		34 10	69 0 73 9		4 85	20		27 85	60 70	<i>Trans to N.E. 74.4.16.</i>
									335 90						27 51 9		

Cash found in effects *No report.*

Statement of
AUG 8 1916
Account rendered

*Settled see new
Ledger sheet Sept 16*

MILITIA AND DEFENCE
ASSIGNED PAY
OVERSEAS CONTINGENTS

74

Good

To Whom

W^{ro} J. D. Gray

By Whom Assigned

Annexed. X.

Address

*63 Dixon Ave.
Toronto, Ont.*

Regtl. No.

55141

Rank

Pte

Corps

19th Prov. Batt. a Coy.

Rate *20.00*

MAY 1 1915

PAYMENTS

Month	Year	Cheque No.	Amt.	REMARKS
Aug.	1914			
Sept.				
Oct.				
Nov.				
Dec.				
Jan.	1915			
Feb.				
March				
April				
May		<i>Q132</i>	<i>20 00</i>	
June		<i>R 89</i>	<i>20 -</i>	
July		<i>M4257</i>	<i>20 -</i>	
Aug.		<i>N5575</i>	<i>20 -</i>	
Sept.		<i>O7306</i>	<i>20 -</i>	<i>Killed in action Apr. 10/16</i>
Oct.		<i>P 7425</i>	<i>20 00</i>	<i>C.L. 26th 1916</i>
Nov.		<i>S7559</i>	<i>20 -</i>	
Dec.		<i>T9403</i>	<i>20 -</i>	
Jan.	1916	<i>W 7643</i>	<i>20 -</i>	
Feb.		<i>X 11141</i>	<i>20 -</i>	<i>FIX 8/9/16 a.K</i>
March		<i>Z 14458</i>	<i>20 -</i>	

Casualties

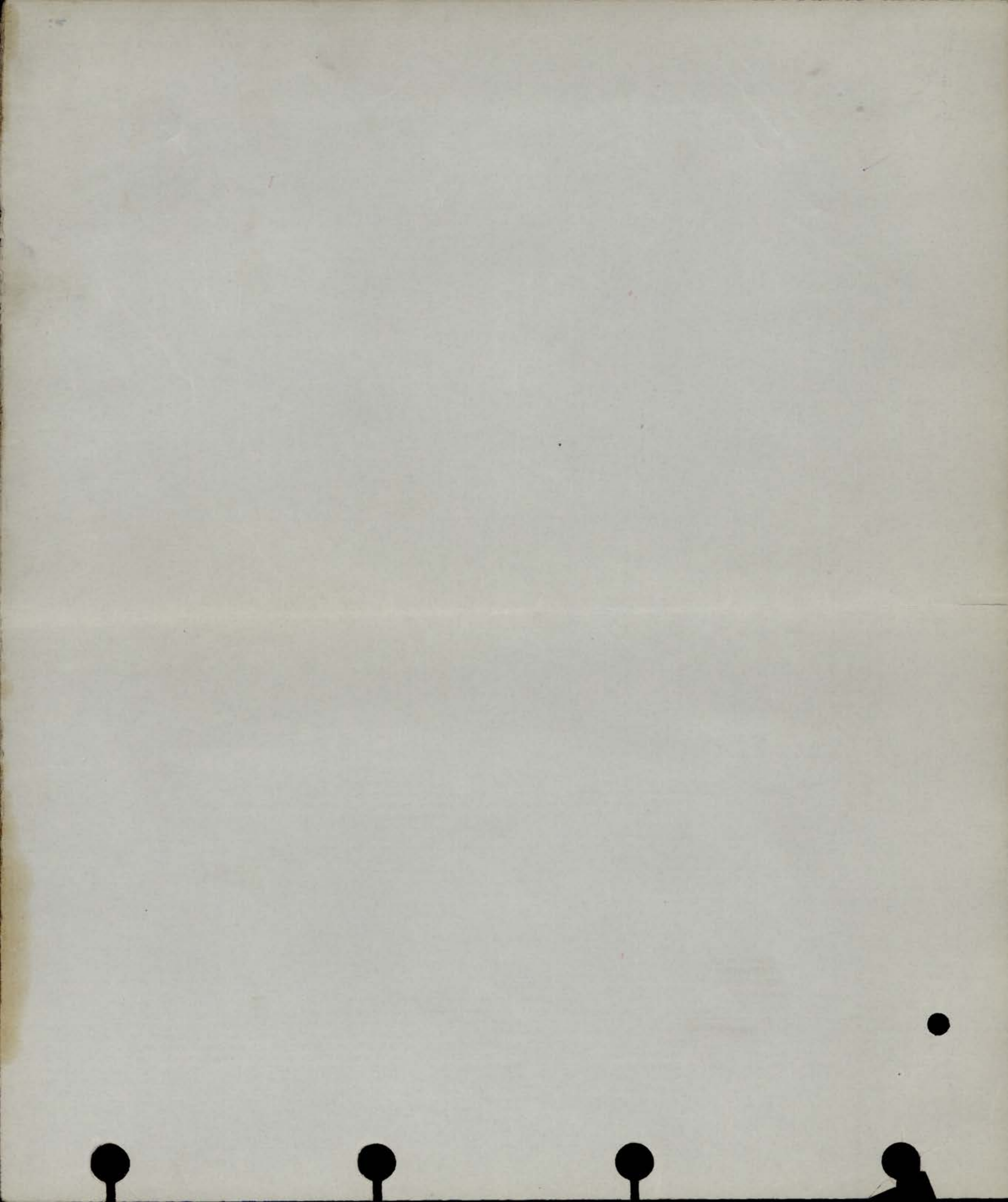

DUPLICATE.

55141

Army Form B. 178.

Table III.—Boards ; Courts of Inquiry, Vaccination, Inoculations, etc. ; Examinations for Field or Foreign Service, Extension, Re-engagement, or Prolongation of Service ; Issue of Surgical Appliances ; Particulars of Dental Treatment, etc.

Date	Brief details, and signature.
27.1.15	Vaccination
30.11.14	Anti-Typhoid Inoculation
12.12.14	" " "
14.12.14	" " "

Table IV.—Service Table.

Station or Troopship	Date of arrival or embarkation	Date of departure or disembarkation	Station or Troopship	Date of arrival or embarkation	Date of departure or disembarkation
Toronto	Nov.6/14				
H.T.					
Scandinavian	13.5.15				
Shorncliffe	23.5.15				

To be used for recruits enlisting direct into the Regular Army only. Army Form B. 178^a to be used for Special Reserve recruits and Special Reservists enlisting into the Regular Army.

MEDICAL HISTORY of

Surname A N N E T T E Christian Name Harry

TABLE I.—GENERAL TABLE.

Birthplace ... Parish Andover County Hampshire, England

Examined ... on 6th day of November 191 4
at Toronto

Declared Age ... 30 years 10 months days.

Trade or Occupation ... Draughtsman

Height ... 5 feet, 8½ inches.

Weight ... 150 lbs.

Chest Measurement { Girth when fully Expanded. 37½ inches.
Range of Expansion 2 inches.

Physical Development ... Good

Vaccination Marks { Arm ... Right Left
Number 4

When Vaccinated ... 1904

Vision ... { R.E.—V=
L.E.—V=
(a) Marks indicating congenital peculiarities or previous disease ...
(b) Slight defects but not sufficient to cause rejection ...

Approved by (Signature) H. C. Pearson
(Rank) Lieut.
Medical Officer.

Enlisted ... at Toronto
on 6th day of November 191 5.

Corps.	Regtl. No.
<u>Q.O. Rifles</u>	<u>44141</u>
<u>19th Infantry Btn. C.E.F.</u>	

Became non-effective by
on _____ day of _____
(Signature) _____
(Rank) _____

I certify the foregoing to be a true copy of an original entry in a Medical History Sheet of this man.
C.A.M.C.
for the Officer in Charge of Records
Canadian Contingents.

This Medical History Sheet has been compared with the Corresponding Attestation Paper, and entries made in red have been taken from the Attestation Paper.

