

ATTESTATION PAPER.

No. 67835  
Folio. D6

CANADIAN OVER-SEAS EXPEDITIONARY FORCE.

QUESTIONS TO BE PUT BEFORE ATTESTATION.

(ANSWERS).

1. What is your name?..... John Ashworth
  2. In what Town, Township or Parish, and in what Country were you born?..... Glasgow Scotland
  3. What is the name of your next-of-kin?..... Martha Ashworth (sister)
  4. What is the address of your next-of-kin?..... 45 Prospect St, Reading Mass
  5. What is the date of your birth?..... Aug 20<sup>th</sup> 1891
  6. What is your Trade or Calling?..... Miner
  7. Are you married?..... No
  8. Are you willing to be vaccinated or re-vaccinated?..... Yes
  9. Do you now belong to the Active Militia?..... No
  10. Have you ever served in any Military Force?.. If so, state particulars of former Service. .... 4 mo. 66 Regiment
  11. Do you understand the nature and terms of your engagement?..... Yes
  12. Are you willing to be attested to serve in the CANADIAN OVER-SEAS EXPEDITIONARY FORCE?..... Yes
- (Sgd.) J. Ashworth (Signature of Man).  
( " ) D. S. Bauld (Signature of Witness).

DECLARATION TO BE MADE BY MAN ON ATTESTATION.

I, John Ashworth, do solemnly declare that the above answers made by me to the above questions are true, and that I am willing to fulfil the engagements by me now made, and I hereby engage and agree to serve in the Canadian Over-Seas Expeditionary Force, and to be attached to any arm of the service therein, for the term of one year, or during the war now existing between Great Britain and Germany should that war last longer than one year, and for six months after the termination of that war provided His Majesty should so long require my services, or until legally discharged.

(Sgd.) John Ashworth (Signature of Recruit)  
Date November 25 1914 ( " ) D. S. Bauld (Signature of Witness)

OATH TO BE TAKEN BY MAN ON ATTESTATION.

I, John Ashworth, do make Oath, that I will be faithful and bear true Allegiance to His Majesty King George the Fifth, His Heirs and Successors, and that I will as in duty bound honestly and faithfully defend His Majesty, His Heirs and Successors, in Person, Crown and Dignity, against all enemies, and will observe and obey all orders of His Majesty, His Heirs and Successors, and of all the Generals and Officers set over me. So help me God.

(Sgd.) John Ashworth (Signature of Recruit)  
Date November 25<sup>th</sup> 1914 ( " ) D. S. Bauld (Signature of Witness)

CERTIFICATE OF MAGISTRATE.

The Recruit above-named was cautioned by me that if he made any false answer to any of the above questions he would be liable to be punished as provided in the Army Act.

The above questions were then read to the Recruit in my presence. I have taken care that he understands each question, and that his answer to each question has been duly entered as replied to, and the said Recruit has made and signed the declaration and taken the oath before me, at Halifax this 26<sup>th</sup> day of November 1914

(Sgd.) A. W. P. Weston (Signature of Justice)

I certify that the above is a true copy of the Attestation of the above-named Recruit.

(Sgd.) G. A. Le Cain (Approving Officer)

17<sup>th</sup> Batt. R.S.A.

Description of John Ashworth on Enlistment.

Apparent Age 23 years ..... months.  
 (To be determined according to the instructions given in the Regulations for Army Medical Services.)

Distinctive marks, and marks indicating congenital peculiarities or previous disease.  
 (Should the Medical Officer be of opinion that the recruit has served before, he will, unless the man acknowledges to any previous service, attach a slip to that effect, for the information of the Approving Officer.)

Height ..... 5 ft. 6 1/2 ins.  
 Chest measurement { Girth when fully expanded ..... 40 ins.  
 Range of expansion ..... 5 1/2 ins.  
 Complexion ..... Fresh  
 Eyes ..... Grey  
 Hair ..... h/ Brown

Scar on right forearm  
 2 inches below elbow  
 also ring finger

Religious denominations.  
 Church of England .....  
 Presbyterian .....  
 Wesleyan .....  
 Baptist or Congregationalist .....  
 Other Protestants .....  
 (Denomination to be stated.)  
 Roman Catholic ..... yes  
 Jewish .....

Weight 170

CERTIFICATE OF MEDICAL EXAMINATION.

I have examined the above-named Recruit and find that he does not present any of the causes of rejection specified in the Regulations for Army Medical Services.

He can see at the required distance with either eye; his heart and lungs are healthy; he has the free use of his joints and limbs, and he declares that he is not subject to fits of any description.

I consider him\* fit for the Canadian Over-Seas Expeditionary Force.

Date ..... November 25 1914  
 Place ..... Halifax N.S.

J. H. Spurgeon  
Lieut Col R.M.C.  
 Medical Officer.

\*Insert here "fit" or "unfit."

NOTE.—Should the Medical Officer consider the Recruit unfit, he will fill in the foregoing Certificate only in the case of those who have been attested, and will briefly state below the cause of unfitness:—

CERTIFICATE OF OFFICER COMMANDING UNIT.

John Ashworth having been finally approved and inspected by me this day, and his Name, Age, Date of Attestation, and every prescribed particular having been recorded, I certify that I am satisfied with the correctness of this Attestation.

(Sgt) S. A. Le Cain Lt Col  
 (Signature of Officer)

Date ..... Nov. 28 1914

D Copy

MEDICAL HISTORY SHEET.

Surname Ashworth Christian Name John

28 JAN 1916

Examined { on 25 day of Nov 1914  
at Harizan  
Birthplace { City or Town Glascow  
County Scotland

Approved by J. A. Spangley  
Rank Lt Col R.O. M.O.

Apparent age 23  
Trade or occupation Miner  
Height 5 Feet 6 1/2 Inches.  
Weight 170 Lbs.  
Chest measurement { Minimum 30 1/2 inches.  
Maximum expansion 40 inches  
Physical development Good  
Small-Pox Marks

Date	Fit or Unfit	EXAMINED FOR RE-ENGAGEMENT,
		M.O.
		M.O.
		M.O.
		M.O.
		M.O.
		M.O.
		M.O.

Vaccination Marks { Arm Right Left  
Number  
When Vaccinated last  
(a) Marks indicating congenital peculiarities or previous disease

Date	Result	VACCINATIONS,
<u>28/2/15</u>		<u>J. Ross. Harizan</u> M.O.
		M.O.
		M.O.

(b) Slight defects but not sufficient to cause rejection  
Scar on right forearm

Date	Result	ANTI-TYPHOID INOCULATIONS, ETC.
<u>11/12/14</u>		<u>J. Ross. Harizan</u> M.O.
<u>21/12/14</u>		<u>J. Ross. Harizan</u> M.O.
		M.O.

Enlisted on 25 day of Nov 1914 at Harizan

	CORPS.	REG'T NUMBER.	HABITS.	DATE.
Joined on enlistment	<u>20th Batt. C.O.C.K.</u>	<u>68835-</u>		<u>25. 11. 14</u>
Transferred to..				

EXAMINED OR DISCHARGED BY A MEDICAL BOARD.

STATION.	DATE.	DISEASE.	RESULT.

The Medical History Sheets of all men proceeding Overseas must be returned by the Officer commanding their unit to the nearest Medical Officer when they leave England.  
Lieut.-Col. J. A. Spangley  
In Charge of Regt. Canadian Contingent

N. B.—This sheet to be disposed of in accordance with instructions in the Regulations for Army Medical Service, on the man becoming non-effective; the date and cause being stated on next page.

STATION.	Date of Arrival at the Station.	DATES OF				DISEASE.	Number of days in Hospital.	Remarks on nature of the disease: how induced: if mild or severe: if completely recovered from; whether any particular treatment was adopted. In venereal cases state nature of primary disease, and whether mercury has been given. If an accident, state whether it occurred on duty and whether a Court of Inquiry was held. Date of issue and particulars of artificial teeth or surgical appliances supplied. Particulars of prophylactic inoculations.	Signature of Medical Officer.
		Admission into Hospital.		Discharge from Hospital.					
		Day	Month	Year	Day	Month	Year		
<i>Just Hospital</i> <i>Resford</i> <i>George Barrack Street</i> <i>Shrewsbury</i>		11	8	15	28	8	15	<i>Apparently cured</i> <i>W. H. Horton</i>	<i>W. E. Parnell</i> <i>W. H. Horton</i> <b>CAPI C.A.M.C.</b> <b>REGISTRAR.</b>
		18	1	16	16	2	16		

Duplicate Medical History posted to here.  
 Medical Registrar  
 Registry Office.

Christian Name

Surname *W. H. Horton*

14

W I L L

in the event of m  
Death I give the whole  
of my Property and  
effects to my Mother  
Mrs Joseph Ashworth  
New Aberdeen  
Cape Breton N S

(sig) John Ashworth

Certified a true copy

W. H. H. H. Lieut.  
C. H. H. H.

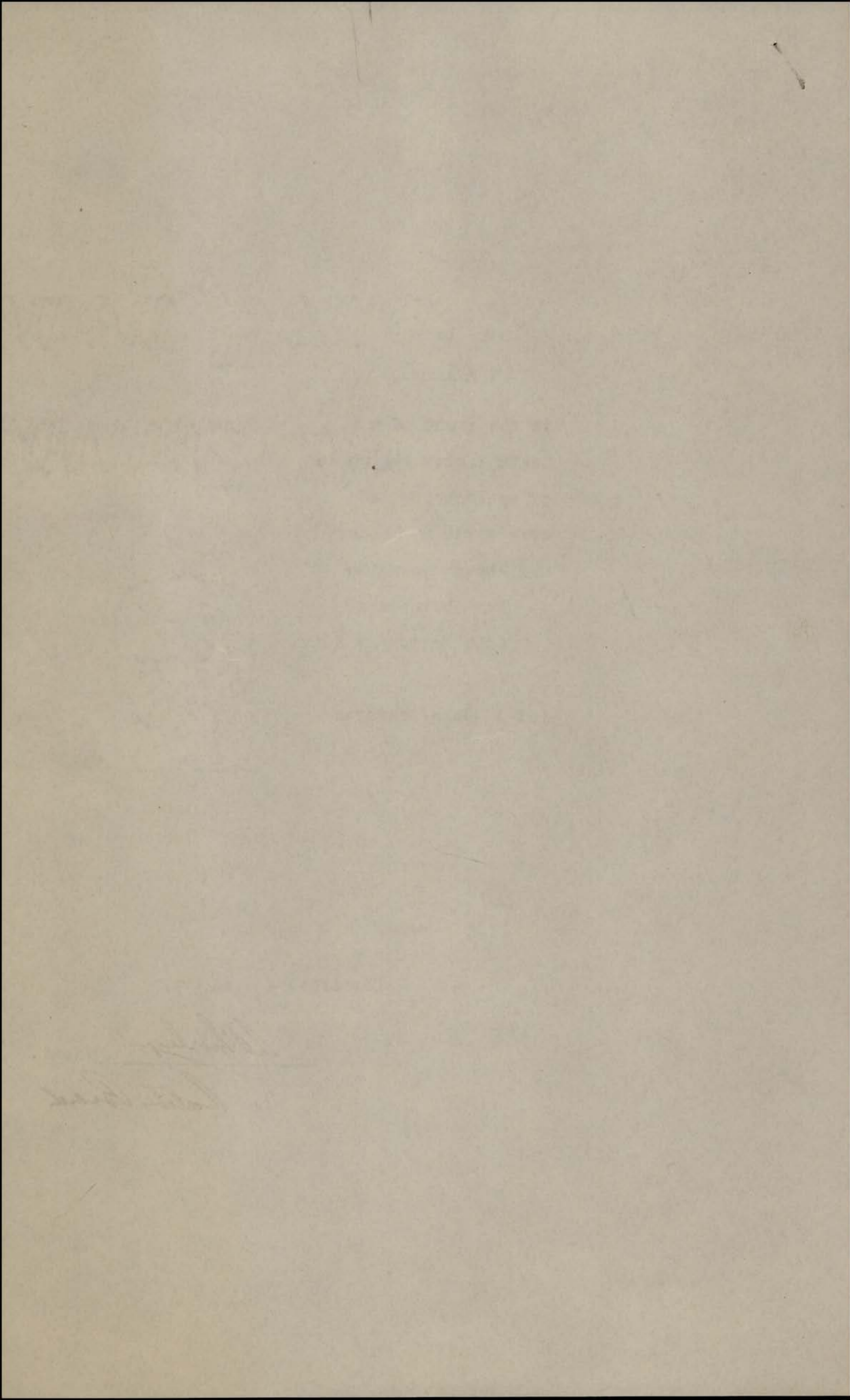



67835

Pte Ashworth. f

25 Bn

Kina

14

WILL

in the event of my  
Death I give the ~~sum~~  
of my Property and  
effects to my mother

Mrs Joseph Ashworth

New Aberdeen

Cape Breton N S

(sig) John Ashworth

DEPT  
MILITIA & DEFENCE

OCT -6 1916

H.Q. CANADA

CLINICAL CHART.

Army Form B. 181.

(To be attached to Case Sheet.)

Corps 17th Btl.

Military Hospital \_\_\_\_\_

No. 17830

Rank and Name Flt. Sergeant J. Ashworth

Age 24

Service \_\_\_\_\_

Disease \_\_\_\_\_ Date of admission 18/1/16

Date of discharge \_\_\_\_\_

Result \_\_\_\_\_

Dates of Observation	Time																												
	A.M.		P.M.		A.M.		P.M.		A.M.		P.M.		A.M.		P.M.		A.M.		P.M.		A.M.		P.M.		A.M.		P.M.		
<u>Feb. 3</u>																													
<u>4</u>																													
<u>5</u>																													
<u>6</u>																													
<u>7</u>																													

Temperature Fahrenheit  
 107°  
 106°  
 105°  
 104°  
 103°  
 102°  
 101°  
 100°  
 99°  
 98°  
 97°

Pulse per Minute  
70  
74  
76

Respirations per Minute  
20  
20  
20

Motions per 24 hours

Signature \_\_\_\_\_

In charge of case.



MEDICAL CASE SHEET.\*

No. in Admission and Discharge Book.	Regimental No.	Rank.	Surname.	Christian Name.
	67835	Pte	Ashworth	John.
Year	Unit.		Age.	Service.
1916	14 <sup>th</sup> Res. Bn.		24	Home front 1/12 1/12

Station and Date.	Disease.
CANADIAN CONVALESCENT HOSPITAL MONKS HORTON, NEAR HYTHE, KENT.	Gonorrhoea

18/2/16 Paraded sick at East Sandling Jan 18<sup>th</sup> was sent to Moore Bros H. same date, operated on Feb 3<sup>rd</sup> Came to Monks Horton Feb 15<sup>th</sup>/16

Present conditions not fit

Recommended i.c.c.a

Intention not to return



MEDICAL CASE SHEET.\*

9861

No. in Admission and Discharge Book.

Regimental No.

Rank.

Surname.

Christian Name.

67835

Pte.

Bushworth

J.

Unit.

17th Batt.

Age.

24

Service.

14/12

Jan. 18. 1916

Year

9861

Station and Date.

Disease

Varicocele.

Complaint.

1 Pain on Walking in Scrotum  
2 Swelling of Veins of Testicle

Varicocele is Very large & causes the patient considerable pain on long marches & pain is of a dull dragging character

General health is good  
Urine Normal

L. C. Palmer

Capt. Command

Cord Exposed & Veins separated from the Vas & put

TRANSFERRED.

SM Austin

15/2/16

\*The first and last entries will be signed, and transfers from one Medical Officer to another, attested by their signatures

Station  
and Date.

**MEDICAL CASE SHEET.\***

No. in Admission and Discharge Book. <b>769.</b> Year <b>1916.</b>	Regimental No.	Rank.	Surname.	Christian Name.
	<b>67835</b>	<b>Pte.</b>	<b>Schwartz</b>	<b>J.</b>
	Unit.	Age.	Service.	
	<b>17. Batt.</b>	<b>24</b>	<b>13 1/2</b>	<b>R.R.</b>

Station and Date.  
*Can. Conv. Hospital  
Bear Wood.*  
**21 FEB 1916**

Disease **Varicocele Gen. feet. Rt.**

was wounded at Kewnum about Oct. /15. Taken to Etaple to Sunderland (Royal Infirmary) Eng. Operated <sup>at</sup> there middle toe amputated 2 months there. Thence to to lines, at Shrewsbury and developed Varicocele, operated upon at Mease Bk Hosp. Thence to Marks Barton Camp. Thence here. Wound healed feet fit.

Transferred to C.C.A.C. 17/3/16



\*The first and last entries will be signed, and transfers from one Medical Officer to another, attested by their signatures.



Station  
and Date.

MEDICAL CASE SHEET

[Faint bleed-through text from the reverse side of the page, including words like 'patient', 'history', 'physical', 'examination', 'diagnosis', and 'treatment']

Lined area for medical notes and patient information.

at  
J.M.K.

21 4/20.

(P)

tors, Officials, Agents, Employ  
the 31st December, 1918. In the second  
or single or widow or widower. If sufficient  
al sheets should be attached as required, giving  
or agencies the complete return for all offices

M.  
or  
S.  
or  
W.

ADDRESS OF RESIDENCE

No.

Street

City or

11-8-15-

20

28-8-15-

---

2-10-15-

6-1-16 gsw

20-3-16

12-4-16

---

14-1-16 Ventrol

17-3-16  
spe

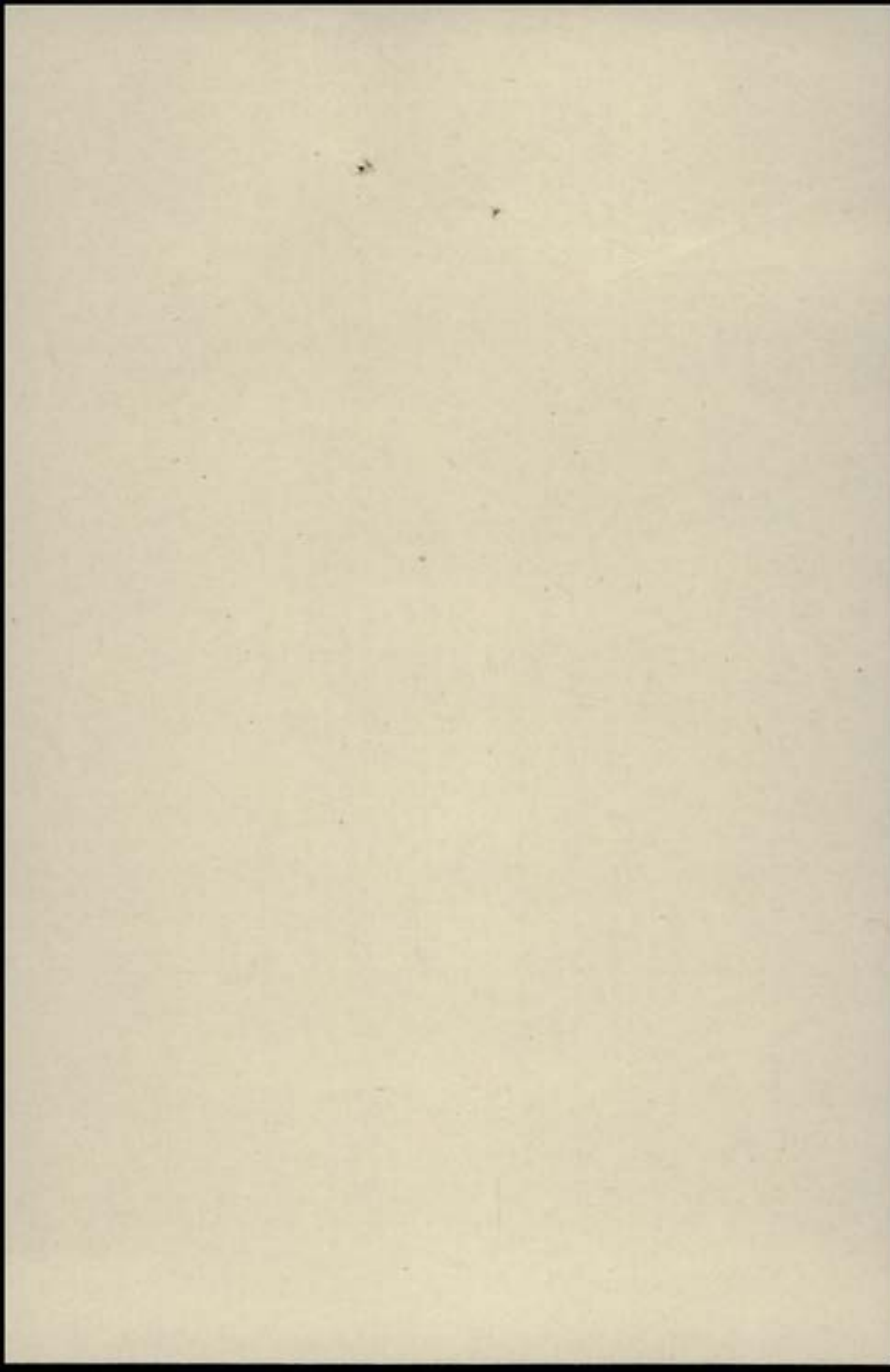

26  
OK

Number 67835-

Rank Pte

Surname ASH WORTH

Christian Name John

Units 25 B Coy Theatre of War France

Date of Service 15/9/15-

Remarks (M) Mrs. Sarah Ashworth,

Latest Address 1064 1/2 St. Valier St.,  
Quebec, Que.

Roll No.

10m.-8-21.M. Page 21847

10

DESP. JAN 6 1923  
REG. NO. 12623

Name Ashworth, John. Rank Pte. Reg. No. 64835

Unit 1st Battalion (25th Batt)

Next of Kin U.S.A.

Date	Movement	Place	Casualty	List No.	Notified N/KO.	W.O. List
19/16						
Jan 19	move back.	Shorncliffe.	Varcoeley	60		
22/2/16	Can. Gen. Hos.	Wokingham	S. S. R. foot			
			x varcoeley	76		
17/3/16	Dis.		( " )	94		
20/3/16	Can. Div. Gen. Hos.	Epsom	<del>S. S. R. foot</del>	94		
12-4-16	Dis		C.C.A.C	116		





No.

RANK

Plt.

NAME

Ashworth, J.

T. O. S. 29-8-14 2036. 29-8-14 UNIT

66th P. Louise Fusiliers

M. D. b

PAID FROM	PAID TO	SIG. OR REC'T	PROMOTIONS, TRANSFERS, DISCHARGES, ETC.	
			PARTICULARS	AUTHORITY
1914 Aug 29.	1914 Sept. 30	✓	Transferred to 25th Btn. 25-11-14	D O 114. 1-12-14.
Oct 1.	Nov 25	✓		

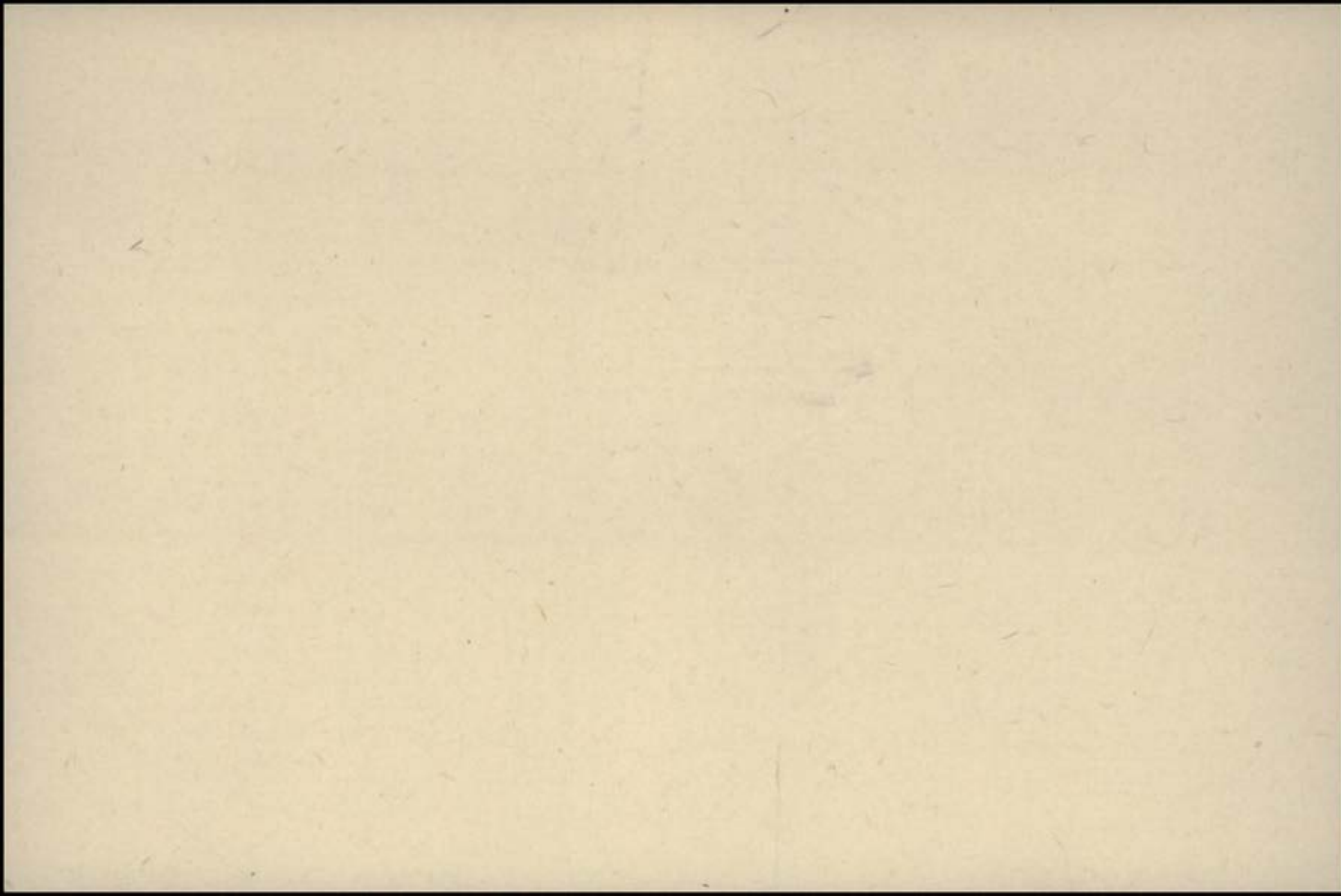

Eligible for 14/15 Star. Pte. 25<sup>th</sup> Div.

Ashworth, J., Pte. #67835

25<sup>th</sup> Div  
M

H.C.P.  
649-A-420.

MEDALS &  
DECORATIONS.

Mrs. Sarah Ashworth, (mother)  
~~141 Oak St.,~~ 1064 1/2 St Valier St,  
Holyoke, Mass., Quebec 8521  
U.S.A. Que. (12-11-21)

F. & S.

do.

(Ser. # 798484)

MEMORIAL  
CROSS

APR 9 - 1920  
Service Desp. \_\_\_\_\_ Reqn. No. 234538

"redesp. 12-11-21 - B. 903

do.

Service Desp. 17/8/21 Reqn. No. B2655 PR

"redesp. 15-11-21 - E 44 -

Desp

MAY 21 1920 Cf 337

3-9-21

114

Scroll untd. 26-H-21

Name Ashworth, Frank Pte

Reg. No. 678 35-

Unit 25<sup>th</sup> Bn

Next of Kin USA

Date	Movement	Place	Casualty	List No.	Notified N/K O.	W.O. List
	For further information see					
	<del>25<sup>th</sup> Bn</del>					
	see 25 <sup>th</sup> Bn					

*[Handwritten signature]*



(649-A-420)

CARD NO.

4442

SURNAME.

Ashworth

CHRISTIAN NAMES

John

REGL. NO. 67835

RANK Pte.

UNIT 25th

Batt.

FORMER CORPS 66th Regt.

↓ FOLL.

D

NEXT OF KIN.

CHANGE OF ADDRESS

NAMES IN FULL

Ashworth, Martha

RELATIONSHIP TO SOLDIER

Sister

ADDRESS

45 Prospect St.  
Reading, Mass.  
U.S.A.

COUNTRY OF BIRTH

Scotland, Glencoe

DATE

Aug 20<sup>th</sup> 1891

PLACE OF ATTESTATION

Halifax, N.S.

DATE

Nov. 26, 1914

Sailed from Halifax Per S.S.

Saxonia 20-5-15



MARRIED

SINGLE

WIDOWER

TRADE OR CALLING

yes  
Miner.

RELIGION

R.C.

DESCRIPTION.

APPARENT AGE

23

YEARS

MONTHS

HEIGHT

5

FEET

6 1/2

INCHES

CHEST MEASUREMENT

34 1/2

INCHES

EXPANSION

5 1/2

INCHES

COMPLEXION

Fresh.

EYES

Grey

HAIR

L. Brown.

DISTINGUISHING MARKS

Scar on right-forearm 2 inches below  
Elbow. Also ring finger.

MEDICAL EXAMINATION.

PLACE

Halifax. N.S.

DATE

Nov 25<sup>th</sup> 1914

Name Ashworth *J. John*. Rank Pte

Reg. No. 67835

Unit 25th Battalion

*Lt. 25. A. 801.*

Next of Kin U.S.A.

Date	Movement	Place	Casualty	List No.	Notified N/K O.	W.O. List
1915						
2-10	St. John Amb. Hosp	Etaples	G.S.W. Foot	39	M 1357	13/10
6-10	To England.		do	40		
7-10	Royal Inf. Sunderland.		do Sev.	41		
Nov. 11	Herrington Hall Con.	H. Sunderland	do.	73		
1916						
6	1 1st. Nor. Gen. Hosp.	N'castle	do.	B7.		
6	1 Discharged.		do.	B.11		
		Trans. to 17 Res. Batt.				
		Trans. to 25th. Batt. Active.				
11 7	Reported	from the Base	KILLED IN ACTION"	A268/10007/20-7.		



No. 835 RANK *pte*  
 67835 (mar. pay est)

NAME *Ashworth John*

T. O. S. 25-11-14 UNIT *25th Battalion*

D.O.# 1-30-11-14

M. D. *6*

PAID FROM	PAID TO	SIG OR REC'T	PROMOTIONS, TRANSFERS, DISCHARGES, ETC.	
			PARTICULARS	AUTHORITY
<i>1914</i> <i>nov. 25</i>	<i>1914</i> <i>nov. 30</i>	<i>✓</i>		
<i>Dec.</i>		<i>✓</i>		
<i>1915</i> <i>Jan.</i>	<i>1915</i> <i>Feb.</i>	<i>✓</i>		
	<i>Mar.</i>	<i>0.5.</i>		
	<i>Apr.</i>	<i>✓</i>		
	<i>May</i>	<i>✓</i>		
	<i>June</i>	<i>✓</i>		

**UNIT SAILED**  
**MAY 20 1915**

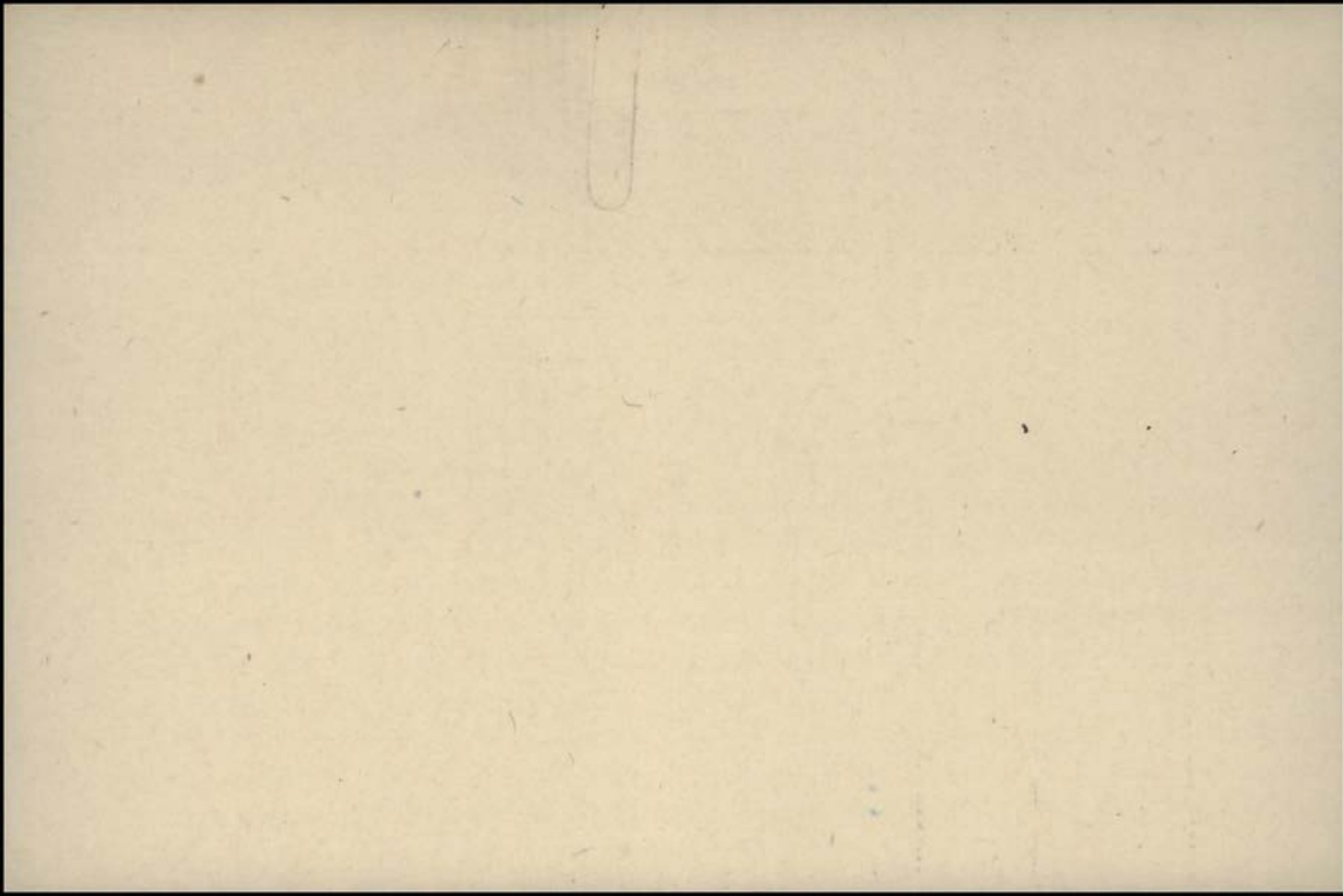

4 wks P.I.

F. 4

# Canadian Convalescent Hospital, Woodcote Park, Epsom.

No. 67835 Rank pta Name Ashworth J

Corps 25<sup>th</sup> Bn Religion R.C. Age 25 Page, A. & D. 7

Disease or injury Varicocele

When and where wounded \_\_\_\_\_

Admitted from CCAC Date 20/3/16 Discharged to CCAC Date 12/4/16

Hut No. 17 Bed No. \_\_\_\_\_

Service 14/12 Service Field Force 4/12

Transferred on \_\_\_\_\_ to \_\_\_\_\_ Results \_\_\_\_\_

EPITOME OF HOSPITAL TREATMENT.

21/3/16

Went to France Sept 1915 returned  
in Oct shot in foot with loss of  
middle (left) toe in hospital till  
Jan after one week at lines sent  
to hospital for varicocoele operation  
and good result,

(Toe injury?)

O.S.

CANADIAN CONVALESCENT HOSPITAL,  
AT

A. & D.  
CARD.

*Can. Conval. Hospital,  
Bear Wood.*

Regt. No. *67835*

A. & D. No. *769*

Rank *Pte*

Corps *17th Reserve*

Name *Ashworth Jno.*

Age *24*

Religion *R.C.*

Service at Home *13/12*

„ „ Front *1/12*

Diagnosis

*G. sw. Rt foot.*

Admitted

*41 FEB 1916*

Discharged

*17 MAR 1916*

*C.C.A.C.*

Place in Hospital

*214c.*

M. H. Rec'd

*(See Document card)*

Transferred

Results



REMARKS: G.B. wound ~~on~~ right foot, received  
at Kennel. Oct 8<sup>th</sup>, 15. Staples - War Infirmary  
Ship at Sunderland - operation - amp of middle  
toe right foot - 2 1/2 months - Returned to lines -  
Moore Bks - where I was operated for Varicocle  
Wounds healed nicely sent. Month's Horton  
1 week - Home here - Condition getting good

CANADIAN CONVALESCENT HOSPITAL,  
AT  
MONKS HORTON, KENT.

A. & D.  
CARD.

Regt. No. 67835.

A. & D. No. 6-320

Rank Pte.

Corps 17th Res. Bn

Name Ashworth, John.

Age 24

Religion R.C.

Service at Home 13/12

„ „ Front 1/12

Diagnosis Varicocele. (Op)

Admitted 15/2/16. M.B.Hospital.

Discharged

Place in Hospital

M. H. Rec'd

(See Document card)

Transferred 21-2-16 Bearwood Park, Wokingham

Results

REMARKS: Varicocil

Paraded sick at East Sandling Jan., 18<sup>th</sup> was sent  
to Moore Bks Hosp., same date. Operated on Feb., 15  
Present Condition not fit

Transferred to Bearwood Park, Wokingham  
20/2/16

MOORE BARRACKS, CANADIAN HOSPITAL, SHORNCLIFFE.

*James*

ADMITTING CARD.

Regt. No. *67835* A. & D. No. *9861*  
 Rank *Pte*  
 Name *Ashworth J.*  
 Corps *17 Res Bde. No 2 Coy.*  
 Religion *R.C.* Age *24*  
 M. H. Rec'd *a* M. H. Requested M. H Ret'd *14-2-16*  
 Disease *Varicocele*  
 Admitted *18-1-16*  
 Discharged  
 Place in Hospital *1 to 31 to 1*  
 Transferred *FEB 18 1916 Monks Horton.*  
 Results  
*14/12 Halifax* *no* *yes* *12.40 pm* P.T.O.

REMARKS: 3. 2. 16.

Operation by Capt Palmer. Varicocele.  
Anas. Capt Stuppley

MEDICAL HISTORY SHEET

Orig. recd. from .....	/.../191 .
Dup. recd. from .....	/.../191 .
<hr/>	
Orig. sent to .....	/.../191 .
Dup. sent to .....	/.../191 .
Received from Registrar this	Orig. Dup. /.../191 .
.....	Ward .....

LIST NO	HOSPITAL	DATE OF ADMISSION	REMARKS
94 (2)	Don. Miss. Convt. Brown	20-3-16	14th Reg. Ball G. div. at. post. (14th Bn.)
16	San. Convt. Woodstock P. K. Brown. Wash.	12-4-16	Killed in action
1265 (11)	Rep. from Base	11-7-16	

CABLE		NATURE OF CASUALTY
NO.	DATE	
M 1357	12-10-15	Adm. to Hoop. St. John. Ambulance Co. Taple Oct 2nd. (Grew. foot)
M. 10007	19-7-16	Killed in action July 11th. 1916.
B 2090a	21-7-16	Killed in action 11-7-16
	Rouen	

H. Q. FILE No. 649-  
REGT'L. No. 67835

NO. 897  
FOLL. X7

REG'T L. NO. 64835	H. Q. FILE NO. 649-	FOLLOWS	NO.
NAME		RANK AND CORPS	
Cable		DATE	
NATURE OF CASUALTY		FOLLOWS	

John Pte 25th Batt.

LIST No.	HOSPITAL	DATE OF ADMISSION	REMARKS
39	St. John Amb., Staples	2-10-15	G. S. W. Foot.
40.	St. John Amb., Staples, England.	6-10-15	gsw. foot.
41.	Royal Inf., Sunderland	7-10-15	G. S. Foot, sev.
43 (1)	20 Herrington Hall Conv. Home. Br. Sunderland	20-11-15	gsw. foot sev.
60	Moore Barr. Home.	19-1-16	Varicocele. (4 in Batt) (det)
76	Can. Conv. Wokingham	22-2-16	G. S. W. ft. & varicocele
87.	1st Br. Gen. Newcastle on-Tyne. Ex. Herrington Hall Conv. Sunderland	6-1-16	G. S. W. ft.
B11.	Misch.	6-1-16	G. S. W. foot.
94-2	Can. Conv. Wokingham	17-3-16	Discharged (G. S. W. ft. & varicocele)

Surname: *Ackworth* Christian Name or Names: *J* Reg. No.: *64830*  
 Rank: *Pvt* Unit: *20<sup>th</sup> Batten (14 Res) 18<sup>th</sup>* Co.: Troop: Batty:  
 Hospital: Date of Admission:

Transferred *2nd April to Drachin's Plains Hosp. 11. 8. 15*  
*Thorncliffe* Hosp.

*St. John's Amb. Hosp. Etaples* Hosp.  
*10 England* Hosp. *6/10/15*

Diagnosis *Royal Inf Sunderland 7/10/15*  
*Conorrhora*

(1) Later Diagnosis (if changed) *E. Sw. Test. Rt.*

(2) *Varicocele*  
 (3)

Additional Diagnoses, if more than one state present  
*Killed in Action. 11. 7. 16.*

DISPOSITION: *Discharged* Date: *28. 8. 15*

DISPOSITION	REMARKS	Date
<i>Pvt 28. 8. 15</i>	<i>Discharged</i>	<i>6. 1. 16</i>
<i>21 13/10/15 #40</i>	"	<i>19. 3. 16</i>
<i>" 14/10/15 #41</i>	"	<i>12. 4. 16</i>
<i>" 26. 1. 16. 60</i>	<i>Rep. from Base</i>	
<i>" 26. 2. 16 #41</i>		
<i>" 29. 2. 16. B. 7.</i>		
<i>" 4. 3. 16. B. 11.</i>		
<i>" 25. 3. 16. 94<sup>2</sup>.</i>		
<i>" 12. 5. 16. 116</i>		
<i>" 20. 7. 16. A268.</i>		

A.M.D. 2 DEPT.  
 Beh. of D.G.M.S. O.M.F.C. London.

*Pvt* *B R*



EPITOME OF HOSPITAL TREATMENT.

Hospital

Adm.

- |    |                                  |          |
|----|----------------------------------|----------|
| 1. | Herrington Hall Sunderland       | 20.11.15 |
| 2. | Wooore Mrs. Shorncliffe          | 19.1.16  |
| 3. | Conv. Watlington                 | 22.2.16  |
| 4. | Herrington Hall Conv. Sunderland |          |
| 5. | 1st Northern Gen. Newcastle.     | 6.1.16.  |
| 6. | Epsom Can Conv.<br>from C.C.A.B. | 20.3.16  |
| 7. |                                  |          |

C.N. 22-11-15 73<sup>(1)</sup>

Rank *Plc* Name **ASHWORTH John.** Reg'l No. **67835.**  
 Unit **25th Bn.** If in perm. Corps, What Unit? Married or Single **Single.**  
 Place and Date of Enlistment **Halifax. N.S. 25th Nov. 1914.** Place of Birth **Glincoe. Scotland.**  
 Name and Address, Next-of-Kin **Martha Ashworth. <sup>#5</sup> Prospect St. Reading. Mass.**  
 Relationship **Sister.**

Assigned Pay Monthly \$ Payable to

Relationship

*N.E.R.B. 5*

Separation Allowance \$ Payable to

Relationship

Discharge, Date and Place Reason Character

Report		Record of promotions, reductions, transfers, casualties, etc., during active service. The authority to be quoted in each case.	Place	Date	REMARKS Taken from Official Documents
Date	From whom received				
	<i>"e"</i>				
		<i>arrived in England per S.S. Loxonia.</i>		<i>29.5.15.</i>	
<i>11.8.15.</i>	<i>O.C. 25.</i>	<i>Admitted Hospital.</i>	<i>East Sandring.</i>	<i>11.8.15.</i>	<i>Vincual Pt. II O# 188.</i>
<i>30-8-15</i>	<i>do</i>	<i>dischgd from Hosp</i>	<i>do</i>	<i>28-8-15</i>	<i>do " " 204</i>
<i>19-9-15</i>		<i>Embarked for France</i>	<i>Folkstone</i>	<i>15-9-15</i>	<i>Embarkation Memo 288</i>
<i>12.10.15</i>	<i>W.O.</i>	<i>adm. St. Johns Amb. Hosp.</i>	<i>Etaples.</i>	<i>2.10.15</i>	<i>O.N. Cas. Rpt. # 39. G.S.W. Foot.</i>
<i>13.10.15.</i>	<i>W.O.</i>	<i>Transferred to England.</i>	<i>Etaples</i>	<i>6.10.15.</i>	<i>Cas. Rep. # 40. G.S.W. Foot.</i>
<i>14.10.15.</i>	<i>do</i>	<i>To Royal Infirmary</i>	<i>Sunderland</i>	<i>7.10.15.</i>	<i>do # 41 G.S.W. Foot. Scot.</i>
<i>16.10.15.</i>	<i>O.C. 25.</i>	<i>Invalided and transferred to England.</i>	<i>In the Field</i>	<i>6.10.15</i>	<i>Pt. II O# 4.</i>
<i>18.10.15.</i>	<i>O.C. 17th</i>	<i>Taken on Str. 17th Bn.</i>	<i>E. Sandring</i>	<i>6.10.15.</i>	<i>Pt. II O. 208.</i>
<i>22.11.15</i>	<i>W.O.</i>	<i>To Newington Hall Con. Home W.</i>	<i>Sunderland</i>	<i>20.11.15</i>	<i>Cas. rep. 73</i>

Ashworth, J. 67835

Report		Record of promotions, reductions, transfers, casualties, etc., during active service. The authority to be quoted in each case.	Place	Date	REMARKS Taken from Official Documents
Date	From whom received				
29. 2. 16	C. L. 25 <sup>th</sup>	Transfd to 1 <sup>st</sup> N. Gen Hosp.	Newcastle	6. 1. 16	G. S. W. H. Cas. Rep. B. 7.
26. 1. 16	W. O.	Adm. Moore Barr Hosp.	Shorncliffe	19. 1. 16	Varicocele Cas. Rep. 60
26. 2. 16.	G. L. 17 <sup>th</sup>	2 <sup>nd</sup> to Gen. Conv. Hosp.	Wokingham	22. 2. 16.	G. L. 76.
4. 3. 16	C. S. 25	Discharged to Unit	E. Sandling	6/1/16	Cas. Dist B, 1, 1
16. 3. 16	O.C. 17 <sup>th</sup>	Transd to G. C. A. C.	"	19. 1. 16	Pt. II O # 104
13. 4. 16	G. L. 17 <sup>th</sup>	S. O. S. on transd to 17 <sup>th</sup> Bn	"	12. 4. 16	" " 108.
25. 3. 16	G. L. "	Admt. Gen. Riv. Gen. Hosp.	E. pson	20. 3. 16	G. L. 94
12. 5. 16.	" 17.	Dischd from Hosp.	"	12. 4. 16	G. L. 116.
25. 3. 16	"	Discharged Gen. Conv. "	Wokingham	17. 3. 16	Pt. II 94. Pt. II O # 112
13. 4. 16	G. L. 17 <sup>th</sup>	Taken on strength G. C. A. C.	Zoltstone	12. 4. 16	Pt. II 107.
1. 5. 16	O.C. 17 <sup>th</sup>	Transd. to 25 <sup>th</sup> Bn.	Overseas	1. 5. 16.	Pt. II O # 128
21. 5. 16	25 <sup>th</sup> Bn	Arrd from Eng. as Recmpts from 17 <sup>th</sup> Bn Res Bn is taken on strength 25 <sup>th</sup> Bn	In the Fd	25. 16	" 21.
13. 4. 16	O.C. 17 <sup>th</sup>	Taken on strength from C.C.A.C.	E. Sandling	17. 4. 16	" " 110.
20. 7. 16	25 <sup>th</sup> Bn	Killed in Action	In Fd	11. 7. 16	Gen. Rep. A 268 J.W.
21. 7. 16	25 <sup>th</sup> Bn	"	"	"	Pt. II 29.

1338  
SMP

Casualty Form—Active Service.

CEPT...  
Canadian...  
Westminster House,  
7, Millbank, S.W.

Regiment or Corps 25th Battalion CEF

Regimental No. 67835 Rank Pte Name Ashworth, John

Enlisted (a) 25-11-14 Terms of Service (a) Period of war Service reckons from (a) 25. 11. 14

Date of promotion to present rank } Date of appointment to lance rank } Numerical position on roll of N.C.Os. }

Extended \_\_\_\_\_ Re-engaged \_\_\_\_\_ Qualification (b) \_\_\_\_\_

Report		Record of promotions, reductions, transfers, casualties, etc., during active service, as reported on Army Form B. 213, Army Form A. 36, or in other official documents. The authority to be quoted in each case.	Place	Date	Remarks taken from Army Form B. 213, Army Form A. 36, or other official documents.
Date	From whom received				

25 <sup>9</sup> / <sub>15</sub>	25 <sup>9</sup> / <sub>15</sub> Str	Disembarked	Boulogne	SEP 15 1915	<del>non</del>
1 <sup>10</sup> / <sub>15</sub>	DC 7 amb.	Y. S. W. Foot L.	IV C. F. Amb.	1-10-15	A. 36-2-10-15
2 <sup>10</sup> / <sub>15</sub>	Stf. Amb. Bde.	Trans. to Stf. Amb. Bde.	Stf. Amb. Bde	2-10-15	W3034*21 - 2-10-15
6 <sup>10</sup> / <sub>15</sub>	" " "	Trans to Eng. H. S. Kuppe	" " "	6-10-15	W3034* 6-10-15

*C. B. Smith*  
LIEUT.  
OFFICER in RECORDS  
CANADIAN SECTION C.H.Q.  
3RD ECHELON

18/10/15 DC 17 <sup>to</sup> Taken on Strength 17<sup>th</sup> Batt E. Sandling 6/10/15 Pt. # Order 208

		EMBARKED FOR FRANCE.		1-5-16	Trooper 1327 A. G. 2. A.
2-5-16	Can Base dep	Arrived & taken on Strength of 25 <sup>th</sup> Ba		2-5-16	Part # order - <del>22</del> - 21-5-16
20-5-16	" do	Proceeded to form Unit on Route		20-5-16	DCS-141-25-5-16
26-5-16	25 <sup>th</sup> Ba	Joined Unit	Field	22-5-16	B213-DCS-149-5-2-16
12-7-16	25 <sup>th</sup> Ba	Killed in Action	Field	11-7-16	DR 25. (K. 1. 137-474- (Part II. O) DCS-177-15-7-16 (29-21-7-16)

(a) In the case of a man who has re-engaged for, or enlisted into Section D, Army Reserve, particulars of such re-engagement or enlistment will be entered.  
(b) Signaller, Shoing Smith, etc., etc., also special qualifications in technical Corps duties.  
[P.T.O.]

Report		Record of promotions, reductions, transfers, casualties, etc., during active service, as reported on Army Form B. 213, Army Form A. 36, or in other official documents. The authority to be quoted in each case.	Place	Date	Remarks taken from Army Form B. 213, Army Form A. 36, or other official documents.
Date	From whom received				
					<p><i>M. E. Coe</i></p> <p>LIEUT. FOR LYCOL. A.A.G.</p>

WAR SERVICE GRATUITY

Register No. 2072

A.P. File No. ....

TO

DEPENDENTS OF DECEASED SOLDIERS

Regt'l No. 67835 Name John Ashworth  
(Christian Name) (Surname)  
 Unit 25 Bn. Rank Pte. Date of enlistment.....  
 Date of casualty 11-7-16 B.P.C. File No. 6627  
 Was service performed overseas? yes

DEPENDENT

Name Mrs Sarah Ashworth Relationship M. Mother  
 Address 141 Oak St.  
Holyoke, Mass.  
U.S.A.

Amount of Special Pension Bonus \$ nil Abstracted by J.M. Davidson

Eligible for Gratuity ..... \$ 180<sup>00</sup>

Less amount of Special Pension Bonus paid ..... \$ nil

Less Debit Balance of S. A. or A.P. .... \$ .....

Total deductions \$ nil

Balance due \$ 180<sup>00</sup>

Cheque No. 91890467 Date issued 10.7.20

Clerk J. Le Court

REMARKS :  
.....  
.....  
.....

Audited by  
[Signature]  
 Date 10.7.20

M.F.W. 2652  
25M-6-20.  
H.Q. 1772-39-1473

20/17

# POST DISCHARGE PAY OFFICE

Three months pay and allowances after discharge.

Name

Surname

Christian Name

Regimental Number

Rank

Address (in full)

Unit

Original Unit

District where paid

Date of Discharge

P. D. P. Filing Number

Rates:—Regimental pay \$ \_\_\_\_\_ per diem; Field Allowance \$ \_\_\_\_\_ per diem. Separation Allowance \$ \_\_\_\_\_ per month.

L.L. 53961—M. & D. 9721

Total Credits 91 days	FIRST PAYMENT			SECOND PAYMENT			FINAL PAYMENT			Balance Overpayments to be Recovered	Total Amount Paid
	Cheque No. A	Date	Amount 30 days	Cheque No. B	Date	Amount 30 days	Cheque No. C	Date	Amount 31 days		

Remarks:

M. F. W. 127  
 300M-1-10  
 1772-39-1140

MILITIA AND DEFENCE  
ASSIGNED PAY  
OVERSEAS CONTINGENTS

717

To Whom *Eastern Trust Coy.* By Whom Assigned *Ashworth, John*  
 Address *Halifax,* Regtl. No. *67833 -*  
*Nova Scotia* Rank *pte.*  
 Rate *\$20.00* JUN 1 1915 Corps *D. Coy. 25<sup>th</sup> Battrn.*

PAYMENTS

Month	Year	Cheque No.	Amt.	REMARKS
Aug.	1914			
Sept.				
Oct.				
Nov.				
Dec.				
Jan.	1915			<div style="border: 1px solid red; padding: 10px; display: inline-block;"> <p><i>Casualties</i></p> <p><i>Killed in action / b.L. 20-7-16 and</i></p> </div>
Feb.				
March				
Apl.				
May				
June		<i>M2409</i>	<i>20 00</i>	
July		<i>03904</i>	<i>20 00</i>	
Aug.		<i>P4690</i>	<i>20 -</i>	
Sept.		<i>R7058</i>	<i>20 -</i>	
Oct.		<i>56313</i>	<i>20 -</i>	
Nov.		<i>27649</i>	<i>20 -</i>	
Dec.		<i>14456</i>	<i>20 -</i>	
Jan.	1916	<i>X8700</i>	<i>20 -</i>	<p><i>Stop</i></p> <div style="border: 1px solid red; padding: 10px; display: inline-block;"> <p>PENSION</p> <p>APPLIED FOR.....</p> <p>OVER-PAY.....</p> <p>RECOVERED.....</p> <p>BY P.C.....</p> <p>GRANTED.....</p> </div>
Feb.		<i>411730</i>	<i>20 -</i>	
March		<i>1015861</i>	<i>20 -</i>	



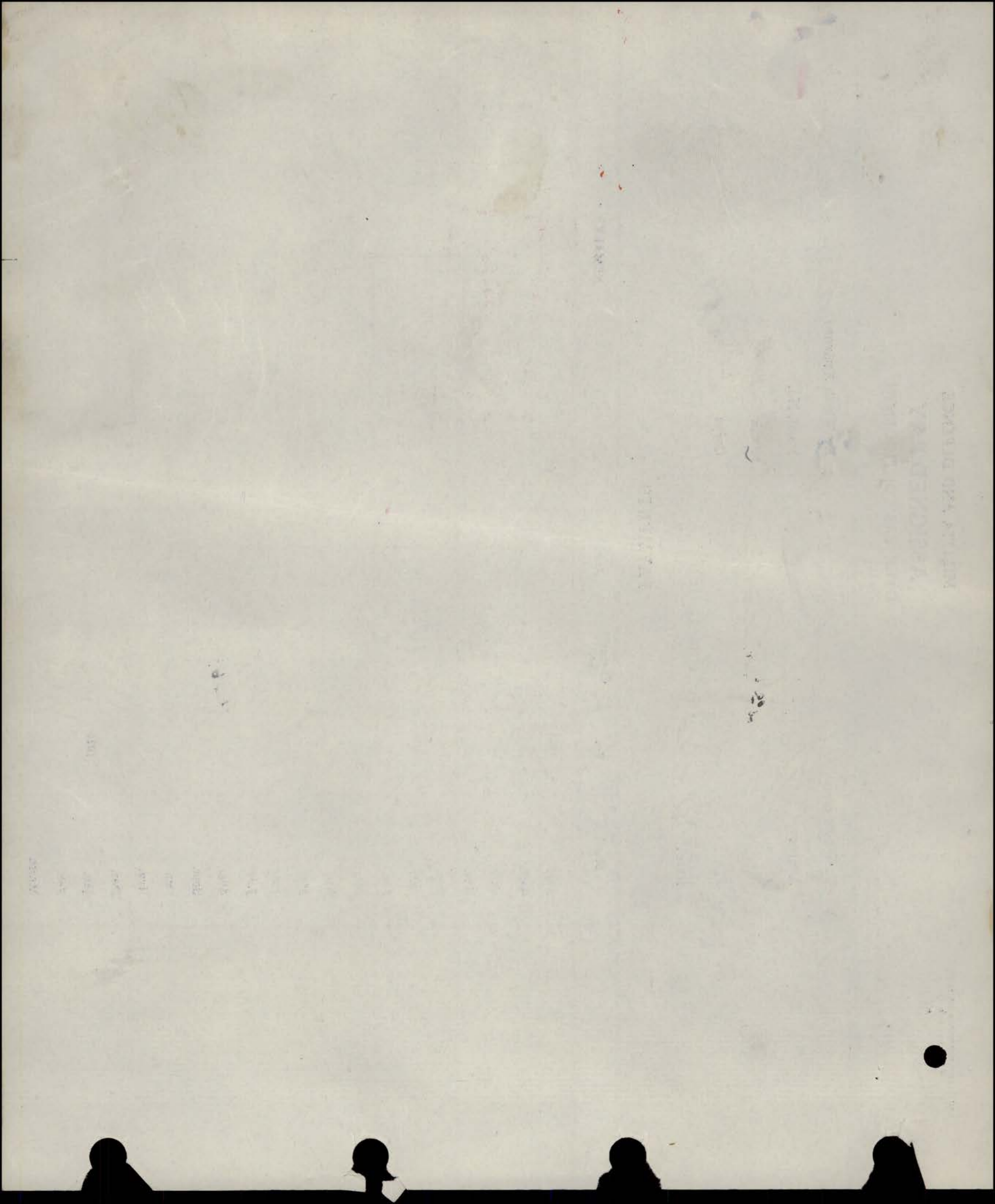

MILITIA AND DEFENCE  
**ASSIGNED PAY**

M. F. W. 12a.  
 60m.—12-15.  
 1772—89—819.

708

Sheet No. 2.

*Eastern Trust Com<sup>y</sup> For Credit -  
 for credit*

Name of Soldier

*Ashworth John*

*D. Co 25 BATTN*

L. L. Job 89002.—Req. 6213.

PAYMENTS.

Month.	Year.	Cheque No.	Amt.	Remarks.
				\$ 20 <sup>00</sup> / <sub>100</sub>
April	1916	<i>J 964</i>	<i>20 -</i>	
May		<i>K 4143</i>	<i>20</i>	
June		<i>L 7340</i>	<i>20</i>	
July		<i>A 7866</i>	<i>20</i>	<i>Ac closed. bas.</i>
Aug.				
Sept.				<i>Stop Payt 3m 24 <sup>7</sup>/<sub>16</sub> lag Aug 11</i>
Oct.				<i>Penion Granted. 12/7/16 <sup>6. au.</sup></i>
Nov.				
Dec.				
Jan.	1917			
Feb.				
March				
April				
May				
June				
July				
Aug.				
Sept.				
Oct.				
Nov.				
Dec.				
Jan.	1918			
Feb.				
March				
April				
May				
June				
July				

*Stop Payt 3m 24 <sup>7</sup>/<sub>16</sub> lag Aug 11*  
*Penion Granted. 12/7/16 <sup>6. au.</sup>*

*280<sup>00</sup> 7 X 26/12/16 2116*  
*Casualties*

MILITIA AND DEFENCE  
**ASSIGNED PAY**  
 OVERSEAS CONTINGENTS

Sheet No. 2 (Contd.)

Name of Soldier \_\_\_\_\_

**PAYMENTS.**

Month.	Year.	Cheque No.	Amt.	Remarks.
Aug.	1918			
Sept.				
Oct.				
Nov.				
Dec.				
Jan.	1919			
Feb.				
March				
April				
May				
June				
July				
Aug.				
Sept.				
Oct.				
Nov.				
Dec.				
Jan.	1920			
Feb.				
March				
April				
May				
June				
July				
Aug.				
Sept.				
Oct.				
Nov.				

2/12/14

MILITIA AND DEFENCE

SEPARATION ALLOWANCE

Name Sarah Ashworth Name of Soldier John Ashworth  
 Address New Aberdeen Regtl. No. \_\_\_\_\_  
Glace Bay Rank Pte.  
N.S. Corps 25<sup>th</sup> Battn.  
 Relation to Soldier Widowed To what Corps belonging \_\_\_\_\_  
 wife, child or mother mother when called out \_\_\_\_\_

PAYMENTS

Month	Year	Cheque No.	Amt.	REMARKS
Aug.	1914			
Sept.				
Oct.				
Nov.				
Dec.		7833	20	
Jan.	1915	41287	19	
Feb.		71594	20	
March		64878	20	
Apl.		81277	20	20
May		43794	20	20
June		210630	20	20
July		612557	20	20
Aug.		614394	20	20
Sept.		616116	20	20
Oct.		519131	20	20
Nov.		913667	20	20
Dec.		F21402	20	20
Jan.	1916	F24675	20	20
Feb.		F24680	20	20
March		230609	20	20

*Destroy*  
**ACCOUNT CLOSED**  
 DATE.....PER.....  
*W*

79

ALBANY

0

# SEPARATION ALLOWANCE

OVERSEAS CONTINGENTS

Sheet No. 2. Mrs Sarah Ashworth

Name of Soldier Ashworth John  
*Pte*

## PAYMENTS.

L. L. Job 89002.-Req. 6213.

Month.	Year.	Cheque No.	Amt.	Remarks.
April	1916	<i>f 15</i>	<i>20</i>	<i>20</i>
May		<i>K 116 31</i>	<i>20</i>	<i>20</i>
June		<i>C 2069</i>	<i>20</i>	<i>20</i>
July		<i>0 9957</i>	<i>20</i>	<i>20</i>
Aug.		<i>B 0590</i>	<i>20</i>	<i>20</i>
Sept.		<i>A 15075</i>	<i>20</i>	<i>20</i>
Oct.		<i>4 18547</i>	<i>20</i>	<i>20</i>
Nov.		<i>G 21598</i>	<i>20</i>	<i>20</i>
Dec.		<del><i>4 24612</i></del>	<del><i>20</i></del>	<i>Cancelled.</i>
Jan.	1917			
Feb.				
March				
April				
May				
June				
July				
Aug.				
Sept.				
Oct.				
Nov.				
Dec.				
Jan.	1918			
Feb.				
March				
April				
May				
June				
July				

*acct closed. Pension  
Granted.*

*12/7/16.*

*Jen*

ACCOUNT CLOSED  
DATE..... PER. *W*

MILITIA AND DEFENCE  
**SEPARATION ALLOWANCE**  
 OVERSEAS CONTINGENTS

Sheet No. 2 (Contd.)

Name of Soldier .....

**PAYMENTS.**

Month.	Year.	Cheque No.	Amt.	Remarks.
Aug.	1918			
Sept.				
Oct.				
Nov.				
Dec.				
Jan.	1919			
Feb.				
March				
April				
May				
June				
July				
Aug.				
Sept.				
Oct.				
Nov.				
Dec.				
Jan.	1920			
Feb.				
March				
April				
May				
June				
July				
Aug.				
Sept.				
Oct.				
Nov.				

SEPARATION ALLOWANCE

Name Sarah Ashworth

Name of Soldier John Ashworth

Address New Aberdeen  
Glace Bay  
N.S.

Regtl. No.

Rank Pte.

Corps 25th Battr.

Relation to Soldier

wife, child or mother

} Widowed  
} Mother

To what Corps belonging

when called out

PAYMENTS

Month	Year	Cheque No.	Amt.	REMARKS
Aug.	1914			
Sept.				
Oct.				
Nov.				
Dec.		J 833	20	
Jan.	1913	G 1287	19	
Feb.		F 1594	20	
March		E 4878	20	
Apl.		D 1277	20	- 20
May		H 3794	20	20
June		E 10630	20	20
July		E 12557	20	20
Aug.		E 14394	20	20
Sept.		E 16116	20	20
Oct.		G 19131	20	20
Nov.		J 13667	20	20
Dec.		F 21402	20	20
Jan.	1916	F 24676	20	20
Feb.		G 27680	20	20
March		G 30609	20	20

ACCOUNT CLOSED  
DATE..... PER.....  
W



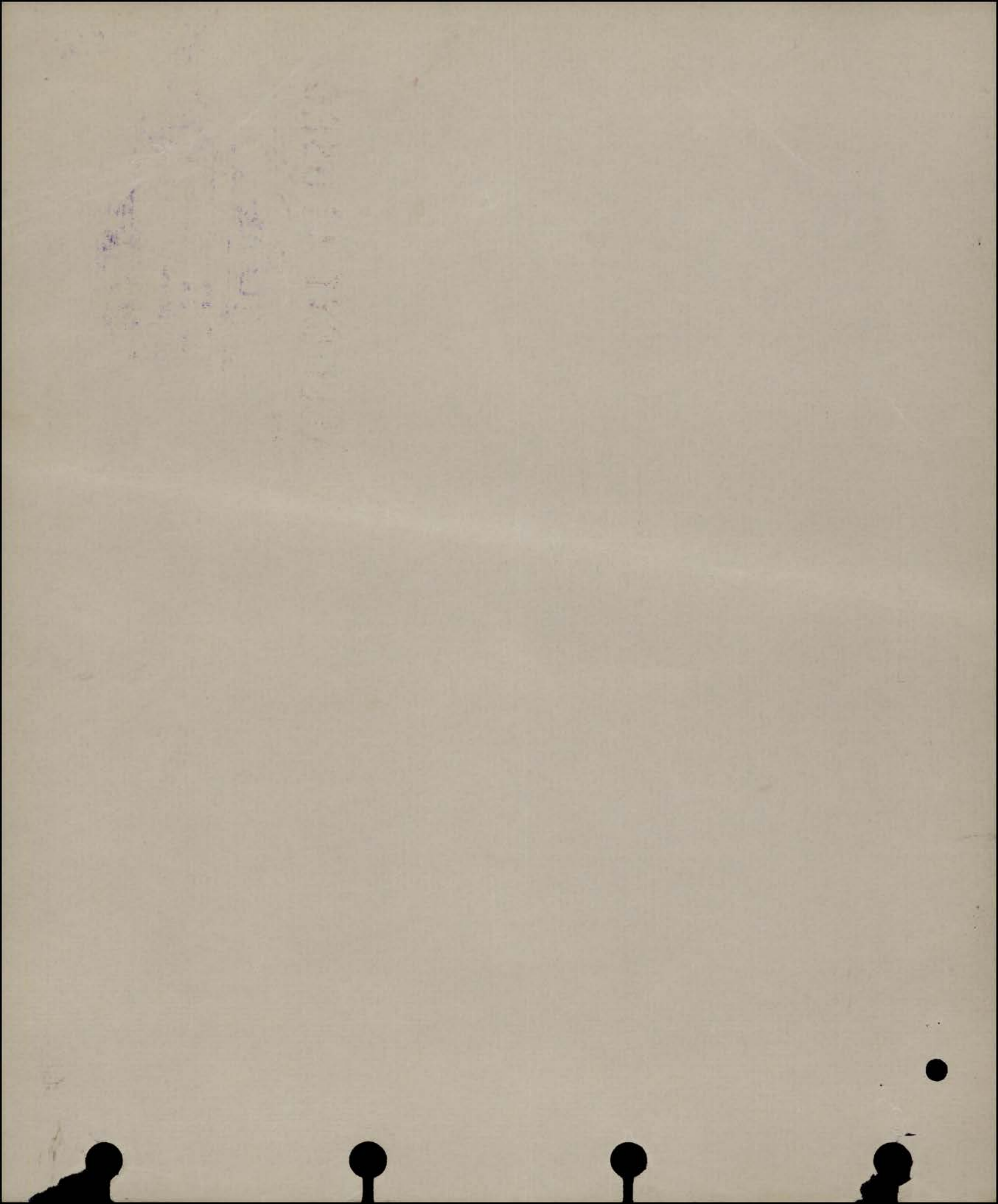

# SEPARATION ALLOWANCE

OVERSEAS CONTINGENTS

Sheet No. 2.

*Mrs Sarah Ashworth.*

Name of Soldier

*Ashworth John*

## PAYMENTS.

L. L. Job 310.—Reg. 6574.

Month.	Year.	Cheque No.	Amt.	Remarks.
April	1916	<i>J 15</i>	<i>20</i>	<i>20</i>
May		<i>K 116 31</i>	<i>20</i>	<i>20</i>
June		<i>L 2069</i>	<i>20</i>	<i>20</i>
July		<i>O 9957</i>	<i>20</i>	<i>20</i>
Aug.		<i>B 105 90</i>	<i>20</i>	<i>20</i>
Sept.		<i>G 150 75</i>	<i>20</i>	<i>20</i>
Oct.		<i>G 105 47</i>	<i>20</i>	<i>20</i>
Nov.		<i>G 215 98</i>	<i>20</i>	<i>20</i>
Dec.		<del><i>G 246 72</i></del>	<del><i>20</i></del>	<del><i>20</i></del> <i>Cancelled</i>
Jan.	1917			
Feb.				<i>Acct closed.</i>
March				
April				<i>Pension Granted</i>
May				<i>12/7/16. Jell.</i>
June				
July				
Aug.				
Sept.				
Oct.				
Nov.				
Dec.				
Jan.	1918			
Feb.				
March				
April				
May				
June				
July				

ACCOUNT CLOSED

DATE..... PER.....



MILITIA AND DEFENCE  
**SEPARATION ALLOWANCE**  
 OVERSEAS CONTINGENTS

Sheet No. 2 (Contd.)

Name of Soldier \_\_\_\_\_

**PAYMENTS.**

Month.	Year.	Cheque No.	Amt.	Remarks.
Aug.	1918			
Sept.				
Oct.				
Nov.				
Dec.				
Jan.	1919			
Feb.				
March				
April				
May				
June				
July				
Aug.				
Sept.				
Oct.				
Nov.				
Dec.				
Jan.	1920			
Feb.				
March				
April				
May				
June				
July				
Aug.				
Sept.				
Oct.				
Nov.				

Rank *Plt* Name **ASHWORTH John.** Reg'l No. **67835.**  
 Unit **25th Bn.** If in perm. Corps, *X* What Unit? Married or Single **Single.**  
 Place and Date of Enlistment **Halifax, N.S. 25th Nov. 1914.** Place of Birth **Glincoe, Scotland.**  
 Name and Address, Next-of-Kin **Martha Ashworth, or. Prospect St. Reading, Mass.**  
 Relationship **Sister.**

Assigned Pay Monthly \$ **20<sup>00</sup>/<sub>xx</sub>** Payable to *Eastern Trust Company, Halifax N.S.*  
 Relationship

Separation Allowance \$ Payable to Relationship

Discharge, Date and Place **11-7-16** Reason *Ke in letter* Character *Ch 26*



Date		PAY		Field Allowance		Other Credits	Total Credits	Voucher		Cash Payments	Assigned pay	Other Charges	Total Debits	Balance	Remarks, Casualties, etc.
From	To	No. of Days	Rate	Amount	No. of Days			Rate	Amount						
<i>1915</i>															
June 1	June 30	30	1	30	30	10	3			7 50	20		27 50	5 50	
July 1	July 31	31	1	31	31	10	3 10			10	20		30	9 60	
															<i>Adj Exchange 47</i>
Aug 1	Aug 31	31	1	31	31	10	3 10			4 87	20		24 87	19 30	
Sept 1	Sept 30	30	1	30	30	10	3				20		20	32 30	
Oct 1	Oct 15	15	1	15	15	10	1 50				20		20	28 80	<i>Transf 17<sup>th</sup> Batt P.F.C.</i>
	16	31	16	16	16	10	1 60							46 40	
Nov 1	Nov 30	30	1	30	30		3				20		20	59 40	
Dec 1	Dec 31	31	1	31	31		3 10				20		20	73 50	
<i>1916</i>	Jan 1	Jan 31	31	31	31		3 10			<i>743</i>	<i>24 33</i>		<i>83 26</i>	<i>24 34</i>	
	Feb 1	29	29	29	29	"	2 90				20		20 00	36 23	
	Mar 1	31	31	31	31		3 10	<i>36-33</i>	<i>01 70</i>	<i>34 719</i>	<i>2 43</i>		<i>47 91</i>	<i>Err in 67 Jan to Feb.</i>	
				<i>30 5</i>		<i>30 50</i>		<i>47 33597</i>		<i>95 06 200</i>		<i>255 06 47 91</i>			

*Ashworth*  
 Cash on hand \$10.10

BALANCE TRANSFERRED TO NEW LEDGER

Statement of  
 NOV 14 1916  
 Account rendered

*Suttles*



MARRIED OR SINGLE **S**  
 PLACE OF BIRTH **Glincoe Scotland**  
 NAME AND ADDRESS OF NEXT OF KIN **Martha Ashworth  
 Prospect St. Reading. Mass.**  
 RELATIONSHIP OF NEXT OF KIN **Sister**  
 NAME AND ADDRESS OF NEXT OF KIN

PARTICULARS	EFFECTIVE DATE	AUTHORITY
Killed in action	11/7/16	Gla 268. 20/4/16

REG'L. NO. **67835** RANK **Pte.** NAME **Ashworth John**  
 IF IN PERM. CORPS! UNIT **17th Batta** TRANSFERRED TO **25th Batta** DATE **11/7/16** AUTHORITY **B.O. 128 1/5/16**  
 PERMANENT FORCE ALLOWANCES TRANSFERRED TO **N.E.B.** DATE **12/7/16** AUTHORITY **Gla 268 11/7/16**  
 PLACE OF ATTESTATION **Halifax, n.s.** TRANSFERRED TO DATE AUTHORITY  
 DATE OF ATTESTATION **Nov. 25th. 1914.** TRANSFERRED TO DATE AUTHORITY

ASSIGNED PAY MONTHLY \$ **20<sup>00</sup>** DATE EFFECTIVE  
 PAYABLE TO **Eastern Trust Co. Halifax, Nova Scotia.** RELATIONSHIP

DATE ADMITTED	DATE DISCHARGED	V. OR A.	NAME OF HOSPITAL
---------------	-----------------	----------	------------------

ASSIGNED PAY MONTHLY \$ DATE EFFECTIVE  
 PAYABLE TO  
 STOP-PAYMENT FORM (ASSIGNED PAY) RENDERED (DATE) **29/1/16** EFFECTIVE **1st August 1/16** REASON **Killed in action 11/7/16**  
 DISCHARGE DATE AND PLACE **11/7/16** REASON AND AUTHORITY **Gla 268.**  
 ACCOUNT TRANSFERRED TO NON-EFFECTIVE BRANCH (DATE) **12/7/16**  
 ACCOUNT TRANSFERRED TO OFFICERS' PAY BRANCH (DATE)



RELATIONSHIP OF NEXT OF KIN  
 SEPARATION ALLOWANCE MONTHLY \$ EFFECTIVE (DATE)  
 PAYABLE TO  
 RELATIONSHIP OF DEPENDANT

DATE	PAY				FIELD ALLOWANCE				WORKING OR SPECIAL PAY				ASSIGNED PAY CREDITS	OTHER CREDITS	TOTAL CREDITS	ACQUITTANCE ROLLS				CASH PAYMENTS				BALANCE		PAY WITHHELD OR DEFERRED	PAY AVAILABLE FOR ISSUE	REMARKS											
	NO. OF DAYS	RATE		AMOUNT	NO. OF DAYS	RATE		AMOUNT	NO. OF DAYS	RATE		AMOUNT				NO.	DATE	NO.	DATE	NO.	DATE	NO.	DATE	1	2				3	4	ASSIGNED PAY	OTHER CHARGES	TOTAL DEBITS	CREDIT	DEBIT				
		\$	C.			\$	C.			\$	C.																									\$	C.	1	2
1916																																							
Apr. 1-30	30	1 <sup>00</sup>	30		30	10	3																																
May 1-31	31	1 <sup>00</sup>	31		30	10	3	10																															
June 1-6	6	1 <sup>00</sup>	6		6	10		60																															
June 6-30	24	1 <sup>00</sup>	24		24	10	2	40																															
July 1-11	11	1	11		11	10	1	10																															

Checked off with

Martha

N.E. Branch Nov 1916

N.E. Branch 20/11/16

N.E.B. March 1917

Oct 4 10/10

Bal on Trans N.E. Branch

487 487

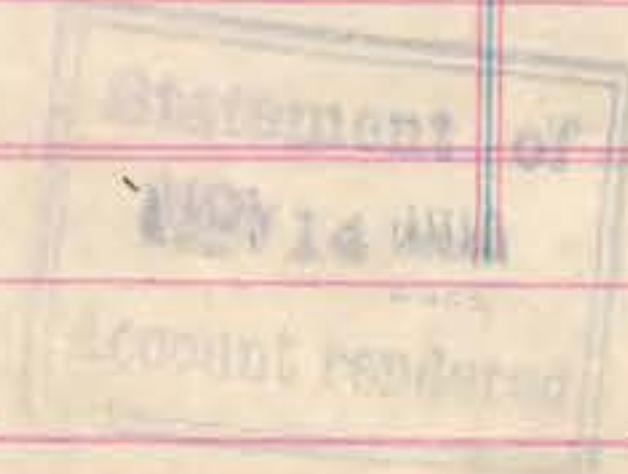

\* S. 7 15/4/16 - 25/4/16 11 days B.O. 112 15/4/16

10th and 11th days 20/11/16

\$37.46 Cr. Bal. to Ottawa  
 in settlement 30-11-16  
 482 A/R 11/38 24/4/16 17th Batta  
 NEU 175 11/38  
 Ottawa for bill 1/30-1916  
 13/1/17

91



**Table III.—Boards; Courts of Inquiry, Vaccination, Inoculations, etc.; Examinations for Field or Foreign Service, Extension, Re-engagement, or Prolongation of Service; Issue of Surgical Appliances; Particulars of Dental Treatment, etc.**

Date	Brief details, and signature
28. 2. 15.	Vaccinated. J. Ross, Lt. Col. A.M.C.
11. 12. 14.	Anti-Typhoid Inoculation. J. Ross, Lt. Col. A.M.C.
21. 12. 14.	do. do. do.
March 18th 16	C.C.A.C.L. toe shot (hpw) in France after 1 month service (30 Oct 1915) Varicocele operation on Jan 1916 Fit for duty after 1 month physical exercise Chas Hunter Capt President
April 5th 16	Fit W. McKeown Lt Col

**Table IV.—Service Table.**

Station or Troopship	Date of arrival or embarkation	Date of departure or disembarkation	Station or Troopship	Date of arrival or embarkation	Date of departure or disembarkation

I certify the foregoing to be a true copy of an original entry on a Medical History Sheet of this man.  
 for the Officer in Charge of Records  
 Canadian Contingents.  
 C.A.M.C.

c/o

**DUPLICATE.**

67835  
ARMY FORM B. 178.

To be used (a) for recruits enlisting direct into the Regular Army, and (b) for men of the Territorial Force when they are admitted to Hospital. Army Form B. 178A to be used for Special Reserve recruits and Special Reservists enlisting into the Regular Army.

**MEDICAL HISTORY of**

Surname ASHWORTH Christian Name John

TABLE I.—GENERAL TABLE.

Birthplace ... Parish Glencoe County Scotland  
 Examined ... { on 25th day of Nov. 1914, at Halifax.  
 Declared Age ... 23 years ... days.  
 Trade or Occupation ... Miner  
 Height ... 5 feet 6½ inches.  
 Weight ... 170 lbs.  
 Chest Measurement { Girth when fully Expanded 40 inches. Range of Expansion 5½ inches.  
 Physical Development ... Good  
 Vaccination Marks { Arm ... Right Left Number ...  
 When Vaccinated ...  
 Vision ... { R.E.—V=   L.E.—V=    
 (a) Marks indicating congenital peculiarities or previous disease ... (a)     
 (b) Slight defects but not sufficient to cause rejection ... (b) Scar on right forearm.  
 Approved by (Signature) J.A. Sponagle (Rank) Lt. Col. R.O. Medical Officer.

Enlisted ... { at Halifax on 25th day of Nov. 191 4  
 Joined on Enlistment ... { Corps. 25th Bn. C.O.E.F. Regtl. No. 67835  
 Transferred to ...  
 Became non-effective by ... on ... day of ... 191   

This Medical History Sheet has been compared with the original entry on the Medical History Sheet of this man. W. R. WARD, Colonel in Charge of Records, Canadian Contingents.



Table II.—Only for Admissions to Hospital or to the Sick List in the case of Warrant Officers treated in quarters.

Name of Hospital	Admitted to Hospital			Discharged from Hospital			Disease	Number of days in Hospital	Remarks bearing on the cause, nature, or treatment of the case, likely to be of interest or of future use. In cases of syphilis, admissions and re-admissions to hospital will be shown. The subsequent progress, including particulars of treatment out of hospital, transfers, &c., will be given in the special syphilis case sheet.	Signature of Medical Officer
	Day	Month	Year	Day	Month	Year				
Tent Hospt.										
Risboro.	11.	8.	15.	28.	8.	15.	Gonorrhoea	17	Apparently cured	Leo. E. Pariseau.
Moore Barracks H. Shorncliffe	18	1	16	14	2	16	Varicocele	29	Monks Horton.	J. B. McMurrick Capt. C.A.M.C.
Monks Horton	15	2	16	21	2	16	do	6	Paraded sick at East Sandling Jan 18th sent to Moors BksHosp same date Operated on Feb 15th Present condition not fit Transferred to Bearwood Pk Wokingham 21/2/16	J.M.Eaton Capt C.A.M.C.
Bearwood	21	2	16	17	3	16	do		Transferrec to C.C.A.C. Folkestone 17/3/16	W.H.Brothers Capt
Royal Infirmary, Sunderland.	7	10	15	11	11	15	Gunshot wound of Toe	135	Amputation of toe (Phalaax) Discharged to Convalescent Home	J.M.Phillips House Surg HH

**Table III.—Boards; Courts of Inquiry, Vaccination, Inoculations, etc.; Examinations for Field or Foreign Service, Extension, Re-engagement, or Prolongation of Service; Issue of Surgical Appliances; Particulars of Dental Treatment, etc.**

Date	Brief details, and signature

**Table IV.—Service Table.**

Station or Troopship	Date of arrival or embarkation	Date of departure or disembarkation	Station or Troopship	Date of arrival or embarkation	Date of departure or disembarkation

**ORIGINAL.** 67835  
ARMY FORM B. 178.

To be used (a) for recruits enlisting direct into the Regular Army, and (b) for men of the Territorial Force when they are admitted to Hospital.  
Army Form B. 178A to be used for Special Reserve recruits and Special Reservists enlisting into the Regular Army.

**MEDICAL HISTORY of**  
Surname ASHWORTH Christian Name John

TABLE I.—GENERAL TABLE.

Birthplace ... Parish Glincoe County Scotland  
Examined ... { on 25th day of November, 191 4,  
  at Halifax  
Declared Age ... 23 years ... 20 days.  
Trade or Occupation ... Miner  
Height ... 5 feet 6½ inches.  
Weight ... 170 lbs.  
Chest Measurement { Girth when fully Expanded 40 inches.  
  Range of Expansion 5½ inches.  
Physical Development ...  
Vaccination Marks { Arm ... Right Left  
  Number  
When Vaccinated ...  
Vision ... { R.E.—V=  
  L.E.—V=

(a) Marks indicating congenital peculiarities or previous disease ... { (a) Scar on rt. forearm below elbow also on ring finger  
(b) Slight defects but not sufficient to cause rejection ... { (b)  

Approved by (Signature) J.A. Spmugh  
  (Rank) Lt. Col. A.M.C.  
  Medical Officer.

Enlisted ... { at Halifax  
  on 25th day of November, 191 4.  
Joined on Enlistment ... { Corps. Regtl. No.  
  25th Battn 67835  
Transferred to ...

Became non-effective by ...  
This Medical History Sheet has been compared with the corresponding Attestation Paper, and entries made in red have been taken therefrom. (Signature) \_\_\_\_\_ day of \_\_\_\_\_ 191 \_\_\_\_  
  W.R. (Rank) \_\_\_\_\_

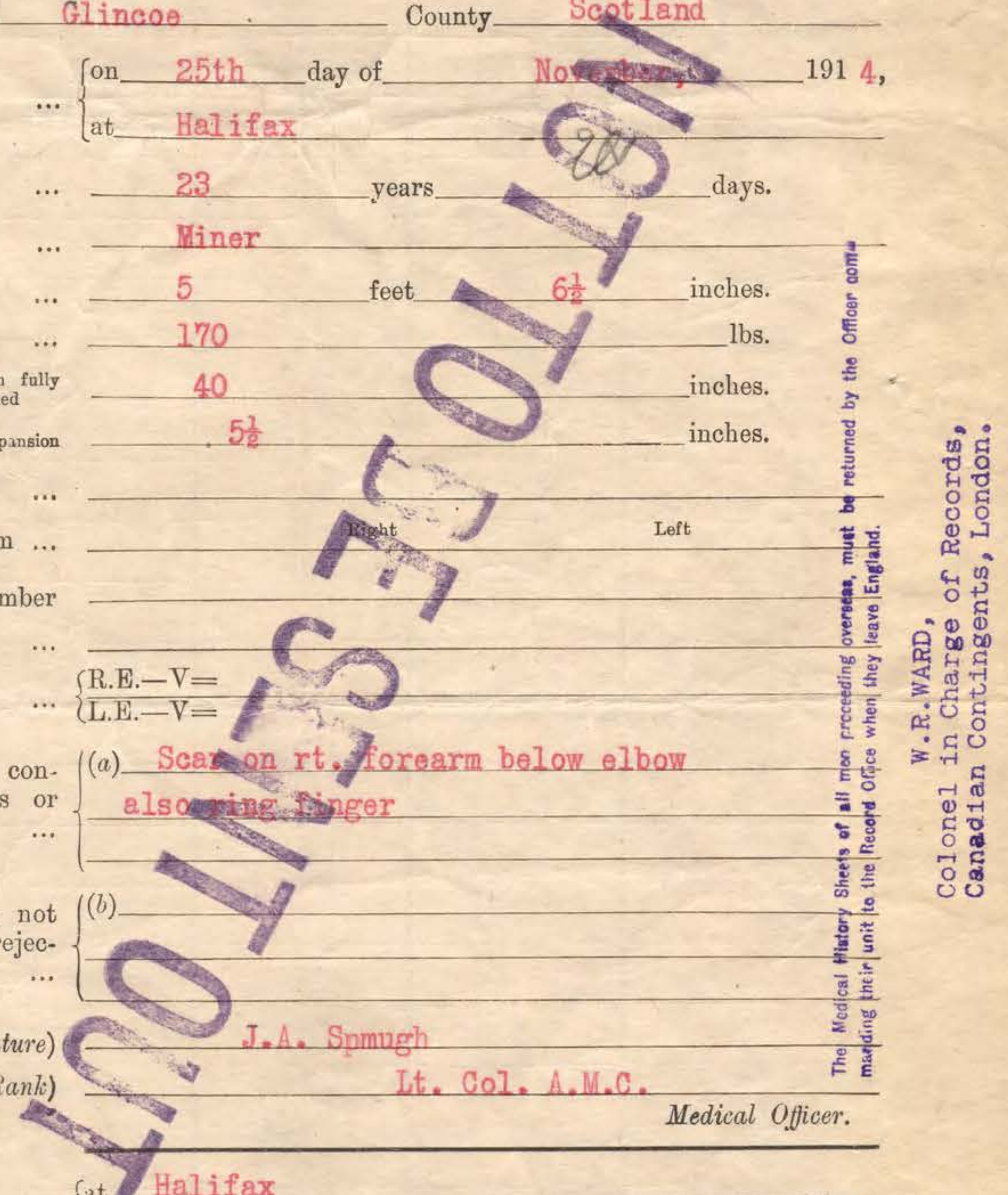

The Medical History Sheets of all men proceeding overseas, must be returned by the Officer commanding their unit to the Record Office when they leave England.  
W. R. WARD,  
Colonel in Charge of Records,  
Canadian Contingents, London.

