

AS 22/8/18

DISCHARGE DOCUMENTS

R. O. No.....

H. Q. No.....

- Proceedings of Court of Inquiry or on men reported Missing on Active Service.....
- Attestation Papers.....
- Declaration of change of name.....
- Authority for special enlistments.....
- Documents of re-enlisted men.....
- Regimental Conduct Sheet.....
- Compulsory Stoppages.....
- Casualty Forms.....
- Proceedings on discharge.....
- Corps History Sheet.....
- Date and No. of Deposit Receipt for Purchase Money and Amount.....
- Parchment Certificate.....
- Medical Report for Invalids.....
- Medical History Sheet.....
- Proceedings of Regt. Court Martial.....
- Copies of Convictions by Civil Powers.....
- Company Conduct Sheet.....
- Clothing Transfer Certificate.....
- Inventory of Kit.....
- Last Pay Certificate.....

49

Name, **BEATTIE EDWARD**
 Regt, No **432836** Rank, **P.T.E**
 Corps, **49[#] BN**
KILLED IN ACTION 9.10.16

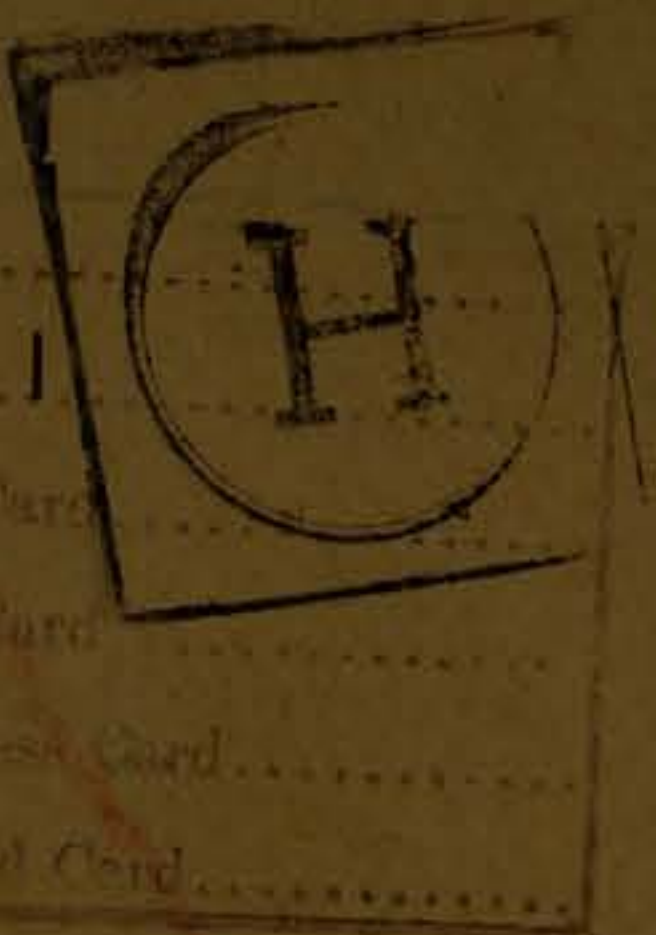

- Index Card.....
- Quality Card.....
- Non-Effective Card.....
- Regt H Order Card.....
- Change of Address Card.....
- Honour & Award Card.....

A 7 B 122, 1
 178 1
 R. 149. -1
 Cascard -1
 11723 -1

12.4
 25-4
 33-7



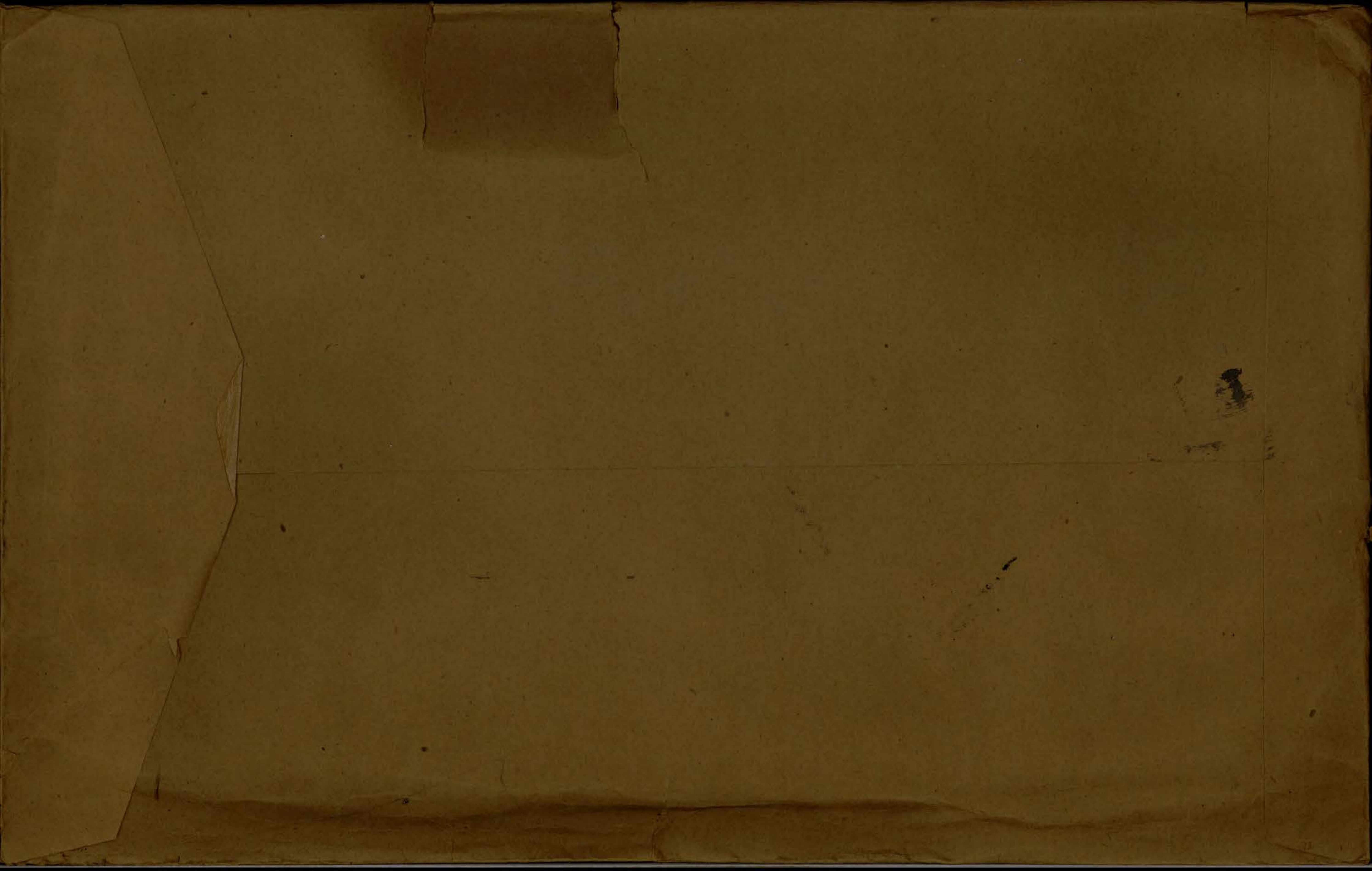

432836

Original

No. 32836

ATTESTATION PAPER

Folio.

CANADIAN OVER-SEAS EXPEDITIONARY FORCE

32836

QUESTIONS TO BE PUT BEFORE ATTESTATION. (ANSWERS).

- 1. What is your name?..... Edward Beattie
- 2. In what Town, Township or Parish, and in what Country were you born?..... Sherbrooke, P.Q. Can.
- 3. What is the name of your next-of-kin?..... Thos. Beattie Father
- 4. What is the address of your next-of-kin?..... 10982 125th. St. Edmonton
- 5. What is the date of your birth?..... Aug 4th. 1892
- 6. What is your Trade or Calling?..... Teamster
- 7. Are you married?..... No
- 8. Are you willing to be vaccinated or re-vaccinated?..... Yes
- 9. Do you now belong to the Active Militia?..... No
- 10. Have you ever served in any Military Force?.. Army Service Corps 2 Yrs.
If so, state particulars of former Service.
- 11. Do you understand the nature and terms of your engagement?..... Yes
- 12. Are you willing to be attested to serve in the CANADIAN OVER-SEAS EXPEDITIONARY FORCE?..... Yes

E. Beattie (Signature of Man).
Geo. J. Priddy (Signature of Witness).

DECLARATION TO BE MADE BY MAN ON ATTESTATION.

I, **ED Edward Beattie**, do solemnly declare that the above answers made by me to the above questions are true, and that I am willing to fulfil the engagements by me now made, and I hereby engage and agree to serve in the Canadian Over-Seas Expeditionary Force, and to be attached to any arm of the service therein, for the term of one year, or during the war now existing between Great Britain and Germany should that war last longer than one year, and for six months after the termination of that war provided His Majesty should so long require my services, or until legally discharged.

Date..... Jan 18 1915 1914. *E. Beattie* (Signature of Recruit)
Geo. J. Priddy (Signature of Witness)

OATH TO BE TAKEN BY MAN ON ATTESTATION.

I, **Edward Battie**, do make Oath, that I will be faithful and bear true Allegiance to His Majesty King George the Fifth, His Heirs and Successors, and that I will as in duty bound honestly and faithfully defend His Majesty, His Heirs and Successors, in Person, Crown and Dignity, against all enemies, and will observe and obey all orders of His Majesty, His Heirs and Successors, and of all the Generals and Officers set over me. So help me God.

Date..... Jan 18 1915 1914. *E. Beattie* (Signature of Recruit)
C. Y. Weaver (Signature of Witness)

CERTIFICATE OF MAGISTRATE.

The Recruit above-named was cautioned by me that if he made any false answer to any of the above questions he would be liable to be punished as provided in the Army Act.

The above questions were then read to the Recruit in my presence. I have taken care that he understands each question, and that his answer to each question has been duly entered as replied to, and the said Recruit has made and signed the declaration and taken the oath before me, at Edmonton this 18 day of Jan 1915 1914.

C. Y. Weaver (Signature of Justice)

I certify that the above is a true copy of the Attestation of the above-named Recruit.

Geo. J. Priddy (Approving Officer)

Description of E. Beattie on Enlistment.

Apparent Age 22 years.....months.
 (To be determined according to the instructions given in the Regulations for Army Medical Services.)

Distinctive marks, and marks indicating congenital peculiarities or previous disease.

(Should the Medical Officer be of opinion that the recruit has served before, he will, unless the man acknowledges to any previous service, attach a slip to that effect, for the information of the Approving Officer).

Height..... 5 ft. 9 ins.

Chest measurement { Girth when fully expanded..... 36 ins.
 Range of expansion..... 3 ins.

Complexion Dark

Eyes Blue

Hair Dark

Religious denominations. { Church of England.....
 Presbyterian Yes
 Wesleyan.....
 Baptist or Congregationalist.....
 Other Protestants.....
 (Denomination to be stated.)
 Roman Catholic.....
 Jewish.....

CERTIFICATE OF MEDICAL EXAMINATION.

I have examined the above-named Recruit and find that he does not present any of the causes of rejection specified in the Regulations for Army Medical Services.

He can see at the required distance with either eye; his heart and lungs are healthy; he has the free use of his joints and limbs, and he declares that he is not subject to fits of any description.

I consider him* Fit for the Canadian Over-Seas Expeditionary Force.

Date..... Jan 15 1915.....1914.

Place..... Edmonton

[Signature]
 Medical Officer.

*Insert here "fit" or "unfit."

NOTE.—Should the Medical Officer consider the Recruit unfit, he will fill in the foregoing Certificate only in the case of those who have been attested, and will briefly state below the cause of unfitness.

CERTIFICATE OF OFFICER COMMANDING UNIT.

Edward Beattie.....having been finally approved and inspected by me this day, and his Name, Age, Date of Attestation, and every prescribed particular having been recorded, I certify that I am satisfied with the correctness of this Attestation.

[Signature].....(Signature of Officer)
 Lieut. Col.

Date..... Jan 18 1915 1914.

JUL 28 1921

Scroll Desp.

Requ. No.

51272

4.a.0

MAY 30 1922

Plaque Desp.

Requ. No.

138516

M

Beattie. Edward., Pte. 432836 49th Bn. 649-B-9175.

Med. & Dec. (Father) Thomas C. Beattie. Esq.,
10982-125th Street.
Edmonton. Alta.

P. & S. (Father) Address as above.
(Serial 802046)
Mem. Cross. (Mother) Mrs. Margaret Beattie.

Address as above.

54988

Eligible for star Pte. 49th Bn.

Elig. " V.M.

Elig. " B.W.M.

mdh

l.

M 51003 JUL 12 1921

1194



No 836
32836

RANK *Pte.*

NAME *Beattie, E.*

T. O. S. 18/1/15 (D. O. 19/1/15) UNIT *49th. Battalion C. E. L.*
19/1/15)

M. D. *13*

PAID FROM	PAID TO	SIG. OR REC'T	PROMOTIONS, TRANSFERS, DISCHARGES, ETC.	
			PARTICULARS	AUTHORITY
<i>1916</i> <i>Jan. 18</i>	<i>1915</i> <i>Jan. 31</i>	<i>v</i>		
	<i>Feb.</i>	<i>v</i>		
	<i>Mar.</i>	<i>v</i>		
	<i>Apr.</i>	<i>v</i>		
	<i>May</i>	<i>v</i>		
	<i>June</i>	<i>v</i>		

UNIT SAILED

JUN 4 1915

649-B-9175

CARD NO.

408

D

FOLL.

XXX

SURNAME.

Beattie

CHRISTIAN NAMES

Edward

REGL. No.

432836

RANK

Pte.

UNIT

49th

Batt.

FORMER CORPS

Army Service Corps

NEXT OF KIN.

NAMES IN FULL

Beattie, Thomas

CHANGE OF ADDRESS

RELATIONSHIP TO SOLDIER

ADDRESS

10982, 125th St, Edmonton, Alta.

COUNTRY OF BIRTH

Canada. Sherbrooke.

P. 2.

DATE

PLACE OF ATTESTATION

Edmonton. Alta.

DATE

18/1/15

Sailed from Montreal Per S.S. "Metagama"

4-6-15.

96/2

MARRIED

SINGLE

WIDOWER

TRADE OR CALLING

RELIGION

DESCRIPTION.

APPARENT AGE

YEARS

MONTHS

HEIGHT

FEET

INCHES

CHEST MEASUREMENT

INCHES

EXPANSION

INCHES

COMPLEXION

EYES

HAIR

DISTINGUISHING MARKS

MEDICAL EXAMINATION. PLACE

DATE

Handwritten red ink marks, possibly initials or a signature.

REGT'L NO 432836

H. Q. FILE NO. 649-

NAME *Beattie, Edward*

RANK AND CORPS *Pte. 49th Bn.*

FOLLOWS
No.
FOLLOWS

CABLE		NATURE OF CASUALTY
No.	DATE	
<i>03506</i>	<i>24-10-16</i>	<i>Killed in action Oct. 9th 1916</i>
<i>A.F.B</i>	<i>20 9 16</i>	<i>Killed in action France 9-10-16</i>
<i>Rouen</i>	<i>19-10-16</i>	

LIST No

HOSPITAL

DATE OF
ADMISSION

REMARKS

a271

Rep. from Base

9-10-16

Killed in action.

GRATUITY (IMPERIAL)

REG. NO.

SURNAME

CHRISTIAN NAME

LINE NO.

SCHEDULE NO.

UNIT RETIRED OR DISCHARGED FROM

PLACE OF RETIREMENT OR DISCHARGE

IMPERIAL DEPOT NO.

DATE RECEIVED FROM OTTAWA

DATE FORWARDED TO OTTAWA

DATE RECEIVED FROM REG. DEPOT.

DESP. JAN 10 1923
REGN. NO. 13160

Wm

13

Number

432836

Rank

Plt

Surname

BEATTIE

Christian Name

Edward

Units

49th Bn Can Inf

Theatre of War

France

Date of Service

9-10-15

Remarks

(D) Thomas C. Beattie, Esq.

Latest Address

10982 - 125th St.
Edmonton, Alta.

Roll No.

Page 18930.

Surname **Beatty** Christian Name or Names **E.** Reg. No. **432836**
 Rank **Pte.** Unit **49tn bn** Co. Troop Batty.
 Hospital Date of Admission

Transferred

Hosp.

Hosp.

Hosp.

Hosp.

Diagnosis

(1) Later Diagnosis (if changed)

(2)

(3)

Additional Diagnosis: if more than one state present

Killed in Action 9.10.16

DISPOSITION

Date

C.L. 24.10.16 A271

REMARKS

Reported from Base

A.M.D. 2 DEPT.
 Bch. of D.G.M.S. O.M.F.C. London.

EPITOME OF HOSPITAL TREATMENT.

Hospital

Adm.

1.

2.

3.

4.

5.

6.

7.

Rank

Pte

Name BEATTIE, Edward

Pres

Reg'l No. *4* 32836

Low

Unit

49th Bn.

If in perm. Corps,
What Unit?

Married or Single *Single*

Place and Date of Enlistment *Edmonton Alta. 18th Jan. 1915*

Place of Birth *Sherbrooke P.Q.*

Name and Address, Next-of-Kin *Thos, Beattie*

10982 125th St., Edmonton.

Relationship *Father*

Assigned Pay Monthly \$ Payable to

Relationship

Separation Allowance \$ Payable to

Relationship

Discharge, Date and Place

Reason *25-B-2419.*

Character

N/E R.B.2



*mx
4/7/21 mg*

Report		Record of promotions, reductions, transfers, casualties, etc., during active service. The authority to be quoted in each case.	Place	Date	REMARKS Taken from Official Documents
Date	From whom received				
	<i>b</i>	<i>Arrived England</i> <i>Embarked for service.</i>		<i>14⁶/₁₅</i> <i>9 OCT 1915</i>	
<i>24-10-16</i>	<i>O.C. 49th</i>	<i>Killed in action</i>	<i>Field</i>	<i>9-10-16</i>	<i>C.L.A. 271 also Pt II O. 75</i>
<i>19-10-16</i>	<i>"</i>	<i>"</i>	<i>"</i>	<i>9-10-16</i>	<i>Pt II O. 75</i> <i>19-10-16</i>

Register No. *DP 1355*

WAR SERVICE GRATUITY

A.P. File No. *1133-E-16*

TO
DEPENDENTS OF DECEASED SOLDIERS

Regt'l No. *432836* Name *Edward Thomas Beattie*
(Christian Name) (Surname)

Unit *49th Bn* Rank *Pte* Date of enlistment

Date of casualty *8-10-16* B.P.C. File No. *103011*

Was service performed overseas? *Yes*

DEPENDENT

Name *Mr. Thomas C. Beattie* Relationship *Father*

Address *10982-125th St,
Edmonton,
Alberta*

Amount of Special Pension Bonus \$ *Nil* Abstracted by *M. Knox*

Eligible for Gratuity \$

Less amount of Special Pension Bonus paid \$

Less Debit Balance of S. A. or A.P. \$

Total deductions \$

Balance due \$

Cheque No. Date issued

REMARKS: *Not eligible under P.C. 1486
No S.A. paid*

Clerk *W. Mitchell*

Audited by
Date

M.F.W. 2652
25M-6-20.
H.Q. 1772-39-1473

Noted 8/8/20

2/7

POST DISCHARGE PAY OFFICE

Three months pay and allowances after discharge.

Name Surname Christian Name

Regimental Number Rank Address (in full)

Unit

Original Unit

District where paid

Date of Discharge

P. D. P. Filing Number

Rates:—Regimental pay \$ per diem; Field Allowance \$ per diem. Separation Allowance \$ per month.

L.L. 53961—M. & D. 9721

Total Credits 91 days	FIRST PAYMENT			SECOND PAYMENT			FINAL PAYMENT			Balance Overpayments to be Recovered	Total Amount Paid
	Cheque No. A	Date	Amount 30 days	Cheque No. B	Date	Amount 30 days	Cheque No. C	Date	Amount 31 days		

M. F. W. 127
306M-1-19
1772-39-1140

Remarks:

MILITIA AND DEFENCE
ASSIGNED PAY
OVERSEAS CONTINGENTS

To Whom *J. G. Beattie*
Address *29 Oliver Street*
Sherbrooke Que

By Whom Assigned *Beattie E*
Regtl. No. *432836*
Rank *Pte.*
Corps *49th Batta*

SPECIAL REMITTANCE Rate *\$15.⁰⁰/₁₁*

sched 107. *2/6/16* PAYMENTS

Month	Year	Cheque No.	Amt.	REMARKS
Aug.	1914			
Sept.				
Oct.				
Nov.				
Dec.				
Jan.	1915			
Feb.				
March				
April				
May				
June		<i>1916 K 9033</i>	<i>15-</i>	
July				
Aug.		<i>M 14388</i>	<i>75-</i>	<i>behd 146. 20⁷⁶. J. G. Beattie</i>
Sept.				<i>& Amontou attu</i>
Oct.				
Nov.				
Dec.				
Jan.	1916			
Feb.				
March				



account also in current ledger

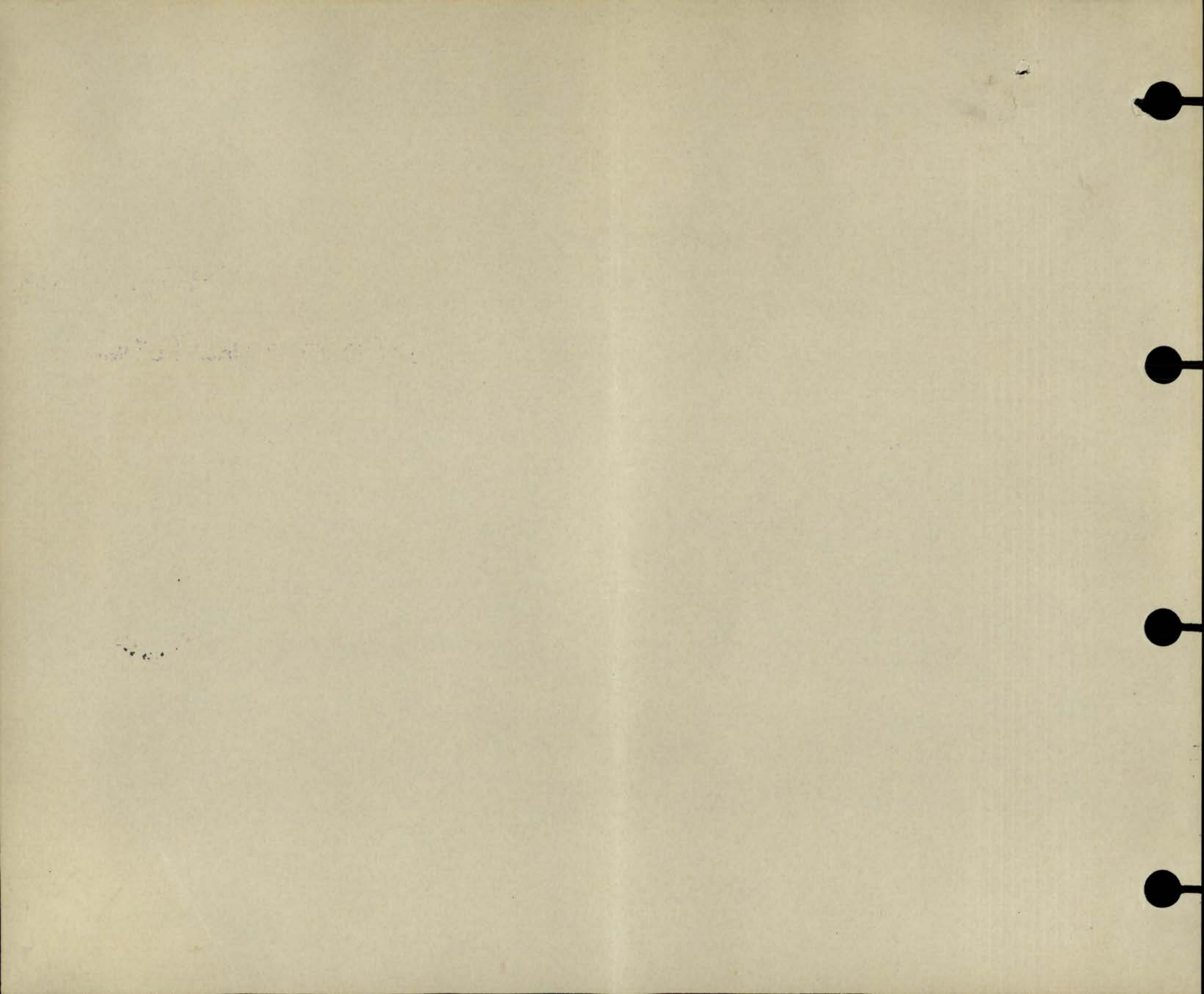

MILITIA AND DEFENCE
 ASSIGNED PAY
 OVERSEAS CONTINGENTS

234

To Whom *Thomas C. Beattie* By Whom Assigned *Beattie Edward*
 Address *10982-125 St* Regtl. No. *432 836*
Edmonton Rank *Pte*
Alta Corps *C Co 49 Bath*
 Rate *15.00 O.C.P.*

From 24 9/15 To

PAYMENTS

Casualties

Month	Year	Cheque No.	Amt.	REMARKS
Aug.	1914			
Sept.				
Oct.				
Nov.				
Dec.				
Jan.	1915			
Feb.				
March				
April				
May				
June				
July				
Aug.				
Sept.				
Oct.		<i>26907</i>	<i>15</i>	<i>See also Remittance Ledger.</i> <i>Received in account Oct 9/16</i> <i>10/25/16 by J.B.</i> <i>3 M. Oct. 25/16</i> <i>Stop Nov. 1/16</i> <i>J.H.</i>
Nov.		<i>15055</i>	<i>15</i>	
Dec.		<i>7673</i>	<i>15</i>	
Jan.	1916	<i>6942</i>	<i>15</i>	
Feb.		<i>M 13664</i>	<i>15</i>	
March		<i>916653</i>	<i>15</i>	

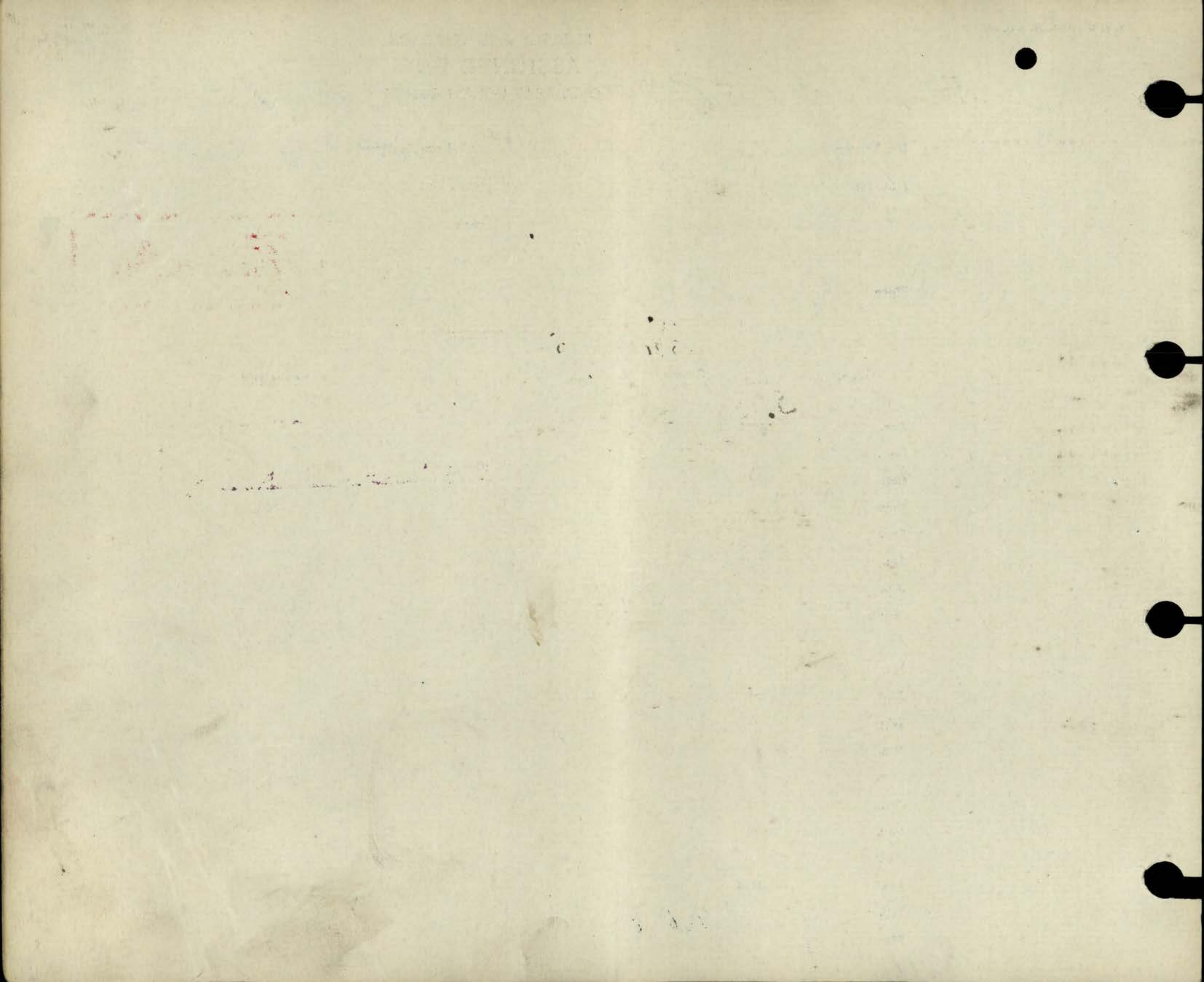

235

ASSIGNED PAY

OVERSEAS CONTINGENTS

Sheet No. 2.

Thomas C. Beattie

Name of Soldier

Beattie Edward

PAYMENTS.

432836

C. C. 49th Batt.

L. L. Job 89002.-Req. 6213.

Month.	Year.	Cheque No.	Amt.	Remarks.
April	1916	K 790	15-	<div style="border: 1px solid red; padding: 10px; display: inline-block;"> <p><i>Casualties</i></p> </div>
May		L 3589	15-	
June		M 7541	15	
July		B 7298	15	
Aug. ✓		C 11155	15	
Sept.		S 15961	15	
Oct. ✓		S. 20942	15	
Nov.			\$ 195	
Dec.				
Jan.	1917			
Feb.				
March				
April				
May				
June				
July				
Aug.				
Sept.				
Oct.				
Nov.				
Dec.				
Jan.	1918			
Feb.				
March				
April				
May				
June				
July				

\$ 15⁰⁰

Account closed cas.

F. X. Rend. Date Valid by 195-
E. F. X. " Date 14-8-17 By H. J. SAMP

KILLED IN ACTION } DATE 9-10-16
SEE OF WOUNDS
 C. L. No. DATE
 M. R. O. TO DESTROYED
 B. P. O. FORM 1 & C. P. O. COMPLETED ON FILE
 1133-E-16
 CLERK *cutaneous* DATE 20-3-19

MILITIA AND DEFENCE
ASSIGNED PAY
 OVERSEAS CONTINGENTS

Sheet No. 2 (Contd.)

PAYMENTS.

Name of Soldier _____

Month.	Year.	Cheque No.	Amt.	Remarks.
Aug.	1913			
Sept.				
Oct.				
Nov.				
Dec.				
Jan.	1914			
Feb.				
March				
April				
May				
June				
July				
Aug.				
Sept.				
Oct.				
Nov.				
Dec.				
Jan.	1915			
Feb.				
March				
April				
May				
June				
July				
Aug.				
Sept.				
Oct.				
Nov.				

Rank *Sgt.* Name **BEATTIE, Edward** Reg'l No. **A.32836**
 Unit **49th Bn.** If in perm. Corps, }
 What Unit? } Married or Single **Single**
 Place and Date of Enlistment **Edmonton Alta. 18th Jan. 1915** Place of Birth **Sherbrooke P.Q.**
 Name and Address, Next-of-Kin **Thos. Beattie**

10982 125th St., Edmonton. Relationship **Father**

Assigned Pay Monthly \$ **15. 11/10/15** Payable to **Thomas Beattie**
 Relationship **Father**

Separation Allowance \$ Payable to Relationship

Discharge, Date and Place **Kia 9-10-16** Reason **Cha 271-072470-16** Character

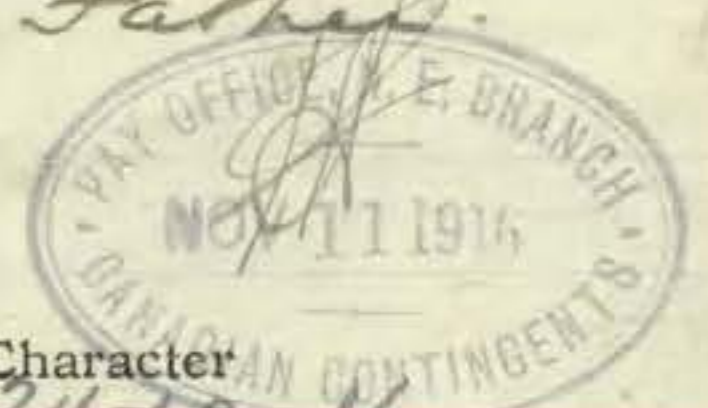

Date		PAY			Field Allowance			Other Credits	Total Credits	Voucher		Cash Payments	Assigned pay	Other Charges	Total Debits	Balance	Remarks, Casualties, etc.
From	To	No. of Days	Rate	Amount	No. of Days	Rate	Amount			No.	Date						
1915																	
June 1	30	30	1.	30	30	10	3.		33.			30			30	3.	
July 1	31	31	1.	31	31	10	3 10.		34 10.			32 50			32 50	4 60.	✓
<i>Adjustment of Exchange 1 67.</i>												62 50			6 27		
Aug 1	31	31	1	31	31	10	3 10		34 10.			29 20			29 20	11 17.	✓
Sept 1	30	30	1	30	30	10	3		33.			26 77			26 77	17 40.	✓
Oct 1	31	31	1	31	31	10	3 10	17 40	51 50			7 49 15.			22 49	29 01.	✓
Nov 1	30	30	1.	30	30	10	3	29 01	62 01			5 28 15.			20 28	41 73	
Dec 1 1916	31	31	1.	31	31	10	3 10	41 73	7 583			16 61 15.			31 61	44 22	
Jan 1	31	31	1.	31	31	10	3 10	44 22	78 32			5 22 15.			20 22	58 10	
Feb 1	29	29	1.	29	29	10	290	58 10	90			5 23 15.			20 23	69 77	
Mar 1	31	31	1.	31	31	10	3 10	69 77	103 87	961 1021		261 262	15.		20 23	83 64	
BALANCE TRANSFERRED TO NEW LEDGER.																	
<i>Silled</i>																	
<i>H. J. Bates</i>																	
305		30 50			167 337 17			163 53 90		253 53 83 64							

238

Casualty Form—Active Service.

Regiment or Corps 49th Bn. B.E.F.

Regimental No. 432836 Rank Pvt Name Beattie E. "b"

Enlisted (a) 18/1/15 Terms of Service (a) Duration of War Service reckons from (a) 18/1/15

Date of promotion to present rank } Date of appointment to lance rank } Numerical position on roll of N.C.Os. }

Extended _____ Re-engaged _____ Qualification (b) _____

Report		Record of promotions, reductions, transfers, casualties, etc., during active service, as reported on Army Form B. 213, Army Form A. 36, or in other official documents. The authority to be quoted in each case.	Place	Date	Remarks taken from Army Form B. 213, Army Form A. 36, or other official documents.
Date	From whom received				

9.10.15	OC49 th Bn.		DISEMBARKED BOULOGNE		how hall 10/12/149/1
14-10-16	UNIT	KILLED IN ACTION	FIELD	9-10-16	KI.137-1768.Pt.2.Ord.75 dated 19-10-16;

[Signature]
 Lieut. for Lt.-Col., A. A. G.
 Canadian Section, G. H. Q. 3rd Echelon, B. E. F.

(a) In the case of a man who has re-engaged for, or enlisted into Section D, Army Reserve, particulars of such re-engagement or enlistment will be entered.
 (b) e.g., Signaller, Shoing Smith, etc., etc., also special qualifications in technical Corps duties. [P.T.O.]

MEDICAL HISTORY SHEET.

Surname Beattie Christian Name Edward

Examined { on 15th day of Jan 1915
at Edmonton
Birthplace { City or Town Stetbrook
County P. Q. Canada

Approved by L. B. Harris
Rank Major M.O.

Apparent age 22
Trade or occupation Teamster
Height 5 Feet 9 Inches.
Weight 155 Lbs.
Chest measurement { Minimum 33 inches.
Maximum expansion 3 inches.
Physical development Good
Small-Pox Marks cut

Date	Fit or Unfit	EXAMINED FOR RE-ENGAGEMENT,
		M.O.
		M.O.
		M.O.
		M.O.
		M.O.
		M.O.
		M.O.

Vaccination Marks { Arm Right Left
Number 2
When Vaccinated last Infancy
(a) Marks indicating congenital peculiarities or previous disease cut

Date	Result	VACCINATIONS,
<u>25/4/15</u>	<u>+</u>	<u>L. B. Harris</u> M.O.
		M.O.
		M.O.

(b) Slight defects but not sufficient to cause rejection
cut

Date	Result	ANTI-TYPHOID INOCULATIONS, ETC.
<u>10/3/15</u>	<u>+</u>	<u>L. B. Harris</u> M.O.
<u>20/3/15</u>	<u>+</u>	<u>L. B. Harris</u> M.O.
		M.O.

Enlisted on 18th day of January 1915 at Edmonton

	CORPS.	REG'TL NUMBER.	HABITS.	DATE.
Joined on enlistment	<u>49th Bn. C. E. F.</u>	<u>430836.</u>		
Transferred to.. ..				

EXAMINED OR DISCHARGED BY A MEDICAL BOARD.

STATION.	DATE.	DISEASE.	RESULT.

N. B.—This sheet to be disposed of in accordance with instructions in the Regulations for Army Medical Service, on the man becoming non-effective ; the date and cause being stated on next page.

MARRIED OR SINGLE

PLACE OF BIRTH

NAME AND ADDRESS OF NEXT OF KIN

RELATIONSHIP OF NEXT OF KIN

NAME AND ADDRESS OF NEXT OF KIN

RELATIONSHIP OF NEXT OF KIN

SEPARATION ALLOWANCE MONTHLY \$

EFFECTIVE (DATE)

PAYABLE TO

RELATIONSHIP OF DEPENDANT

Single
Sherbrooke P.Q.
Thomas Beattie
Edmonton Alta
Father

CASUALTIES, PROMOTIONS, &c.

PARTICULARS	EFFECTIVE DATE	AUTHORITY
Killed in Action	9-10-16	B.O. 75 19/10/16
		cl. 277 24/10-16

ADMISSIONS TO HOSPITAL &c.

DATE ADMITTED	DATE DISCHARGED	V. OR A.	NAME OF HOSPITAL

REG'L No. 432836 RANK Pte

NAME

Beattie Edward

IF IN PERM. CORPS
WHAT UNIT

UNIT 49th Bty

TRANSFERRED TO NE Branch DATE 10-10-16

AUTHORITY B.O. 75 19/10/16

PERMANENT FORCE ALLOWANCES

TRANSFERRED TO DATE AUTHORITY

PLACE OF ATTESTATION Edmonton

TRANSFERRED TO DATE AUTHORITY

DATE OF ATTESTATION 18th January 1916

TRANSFERRED TO DATE AUTHORITY

ASSIGNED PAY MONTHLY \$15.00/ DATE EFFECTIVE

PAYABLE TO Thomas Beattie, 10982-125th St. Edmonton

RELATIONSHIP Father

ASSIGNED PAY MONTHLY \$ DATE EFFECTIVE

PAYABLE TO

RELATIONSHIP

STOP-PAYMENT FORM (ASSIGNED PAY) RENDERED (DATE) 24-10-16 EFFECTIVE 1-11-16

REASON Killed in Action 9/10/16. B.O. 75 19/10/16

DISCHARGE DATE AND PLACE

REASON AND AUTHORITY

ACCOUNT TRANSFERRED TO NON-EFFECTIVE BRANCH (DATE) 10-10-16

ACCOUNT TRANSFERRED TO OFFICERS' PAY BRANCH (DATE)

103m

DATE	PAY				FIELD ALLOWANCE				WORKING OR SPECIAL PAY				ASSIGNED PAY CREDITS	OTHER CREDITS	TOTAL CREDITS	ACQUITTANCE ROLLS				CASH PAYMENTS				ASSIGNED PAY	OTHER CHARGES	TOTAL DEBITS	BALANCE		PAY WITHHELD OR DEFERRED	PAY AVAILABLE FOR ISSUE	REMARKS
	NO. OF DAYS	RATE	AMOUNT		NO. OF DAYS	RATE	AMOUNT		NO. OF DAYS	RATE	AMOUNT					1	2	3	4	1	2	3	4				CREDIT	DEBIT			
			\$	C.			\$	C.			\$	C.																			
3/3/16															337 17 ✓								90		253 53	183 64					
1-30/4/16	30	1.	30		30	10	3								33	1081	1161						15	20 24	96 40						
1-31/5/16	31	1.	31		31	10	3 10								34 10	1198	1261	1261	15/16	FR 27/5/16			15	35 12	95 38						
June 30	30		30		30		3								33		1331	1333	16/6/16				15	20 11	108 27						
July 1-31	31	1	31		31		3 10								34 10	1444	1442	1442	7/16	4.A. 27/7/16			15	95 18	47 19						
Aug 31	31		31		31		3 10								32 10	1631	1677	1677	7/8				15	20 24	61 05						
Sept 30	30		30		30		3 -								33 -	1781	1853	1853	5/9				15	20 28	73 82						
Oct 9	9		9		9		90								54 9 80	1922	1919					15	17 62	66 10							
July 17																							15	66 10	66 10						
Balance transferred to N. E. Branch.																															



Trans to N. E. Branch 10/10/16
B.O. 75 19/10/16
Killed in Action 9-10-16
Balance for settlement 18/7/17. V. 12. 4.