

17

3402



R. O. No.....

H. Q. No.....

### DISCHARGE DOCUMENTS



Name BEEBE ROBERT FREDERICK  
 Regt. No 69106 Rank L/Cpl.  
 Co 26<sup>th</sup> Pn. killed by wounds 1-9-11



*Index Removed 14/11/18  
 Casualty*

- Proceedings of Court of Inquiry or on men reported Missing on Active Service.....
- Attestation Papers..... B
- Declaration of change of name.....
- Authority for special enlistments.....
- Documents of re-enlisted men.....
- Regimental Conduct Sheet..... 1
- Compulsory Stoppages.....
- Casualty Forms..... 1
- Proceedings on discharge.....
- Corps History Sheet.....
- Date and No. of Deposit Receipt for Purchase Money and Amount.....
- Parchment Certificate.....
- Medical Report for Invalids.....
- Medical History Sheet..... 2
- Proceedings of Regt. Court Martial.....
- Copies of Convictions by Civil Power.....
- Company Conduct Sheet..... 1
- Clothing Transfer Certificate.....
- Inventory of Kit.....
- Last Pay Certificate.....

A. F. B. 122      1

*grad  
 misc 2  
 Original full copy  
 11/12/18*

M. F. W. 62.  
 100m. - 6-17.  
 H. Q. 1772-39-935.

*MX  
 6/12/18*

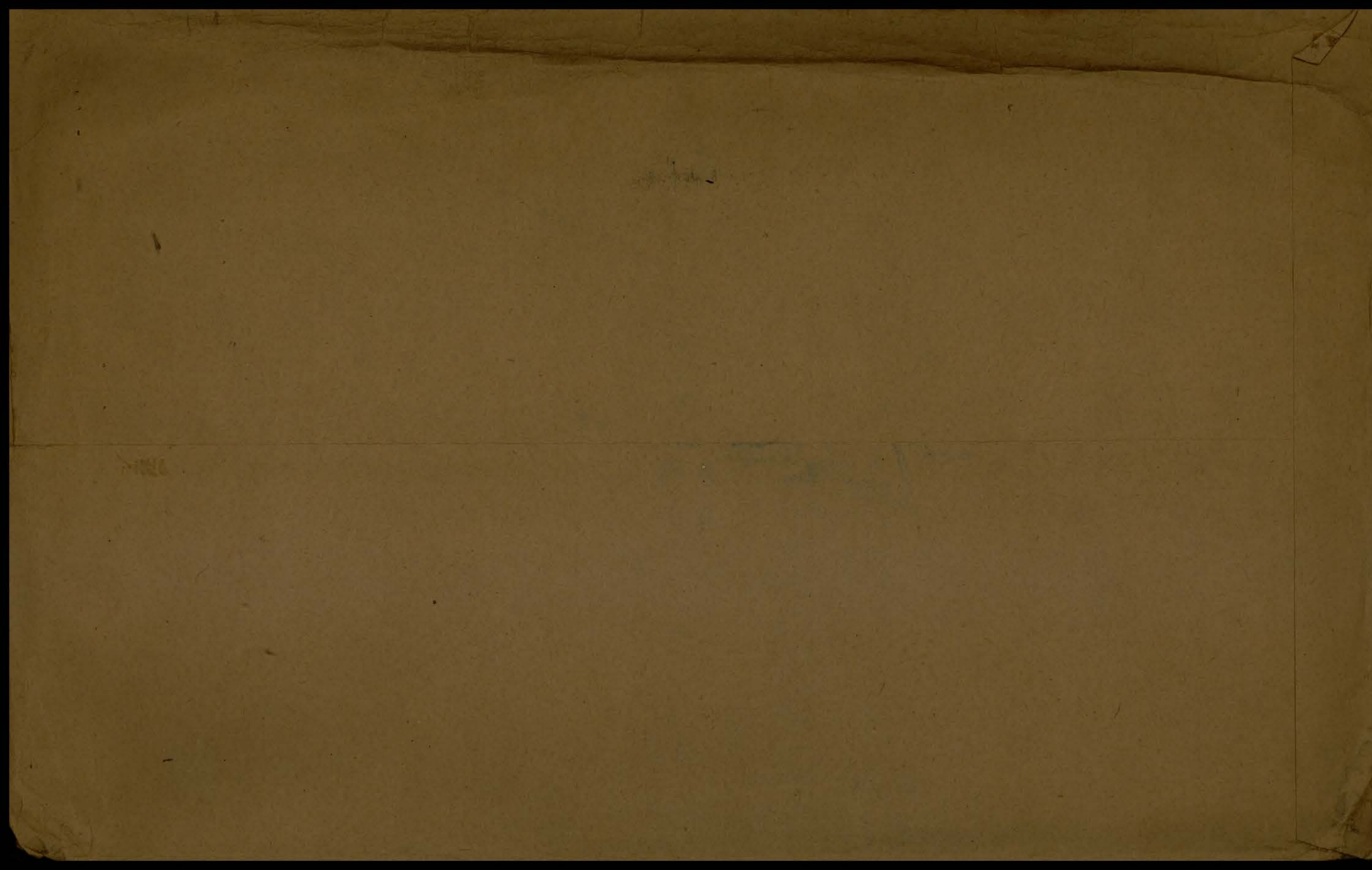

26<sup>th</sup>

ORIGINAL.

ATTESTATION PAPER.

No. 2245

Folio. 69106

CANADIAN OVER-SEAS EXPEDITIONARY FORCE.

QUESTIONS TO BE PUT BEFORE ATTESTATION.

(ANSWERS).

- 1. What is your name?..... Robert Frederic Beebe
- 2. In what Town, Township or Parish, and in what Country were you born?..... New Carlisle, Quebec
- 3. What is the name of your next-of-kin?..... Joshua Beebe (father)
- 4. What is the address of your next-of-kin?..... New Carlisle, Quebec
- 5. What is the date of your birth?..... January 26th. 1891
- 6. What is your Trade or Calling?..... Farmer
- 7. Are you married?..... No
- 8. Are you willing to be vaccinated or re-vaccinated?..... Yes
- 9. Do you now belong to the Active Militia?..... No
- 10. Have you ever served in any Military Force?..... No  
If so, state particulars of former Service.
- 11. Do you understand the nature and terms of your engagement?..... Yes
- 12. Are you willing to be attested to serve in the CANADIAN OVER-SEAS EXPEDITIONARY FORCE?..... Yes

*R. F. Beebe* (Signature of Man).  
*J. Morrison* (Signature of Witness).

DECLARATION TO BE MADE BY MAN ON ATTESTATION.

I, Robert Frederic Beebe, do solemnly declare that the above answers made by me to the above questions are true, and that I am willing to fulfil the engagements by me now made, and I hereby engage and agree to serve in the Canadian Over-Seas Expeditionary Force, and to be attached to any arm of the service therein, for the term of one year, or during the war now existing between Great Britain and Germany should that war last longer than one year, and for six months after the termination of that war provided His Majesty should so long require my services, or until legally discharged.

*R. F. Beebe* (Signature of Recruit)

Date February 22nd. 191 5 *J. Morrison* (Signature of Witness)

OATH TO BE TAKEN BY MAN ON ATTESTATION.

I, Robert Frederic Beebe, do make Oath, that I will be faithful and bear true Allegiance to His Majesty King George the Fifth, His Heirs and Successors, and that I will as in duty bound honestly and faithfully defend His Majesty, His Heirs and Successors, in Person, Crown and Dignity, against all enemies, and will observe and obey all orders of His Majesty, His Heirs and Successors, and of all the Generals and Officers set over me. So help me God.

*R. F. Beebe* (Signature of Recruit)

Date February 22nd. 191 5 *J. Morrison* (Signature of Witness)

CERTIFICATE OF MAGISTRATE.

The Recruit above-named was cautioned by me that if he made any false answer to any of the above questions he would be liable to be punished as provided in the Army Act.

The above questions were then read to the Recruit in my presence.

I have taken care that he understands each question, and that his answer to each question has been duly entered as replied to, and the said Recruit has made and signed the declaration and taken the oath before me, at St. John, N.B. this 22nd. day of February 191 5

*A. G. Guetke* (Signature of Justice)

I certify that the above is a true copy of the Attestation of the above-named Recruit.

*A. G. Guetke Major* (Approving Officer)

Description of Robert Frederic Beebe on Enlistment.

Apparent Age 23 years I months.  
 (To be determined according to the instructions given in the Regulations for Army Medical Services.)

Distinctive marks, and marks indicating congenital peculiarities or previous disease.

(Should the Medical Officer be of opinion that the recruit has served before, he will, unless the man acknowledges to any previous service, attach a slip to that effect, for the information of the Approving Officer).

Height 5 ft. 9 ins.

Chest measurement { Girth when fully expanded 37 ins.  
 Range of expansion 4 ins.

Complexion Medium

Eyes Blue

Hair Brown

Religious denominations. { Church of England Yes  
 Presbyterian  
 Wesleyan  
 Baptist or Congregationalist  
 Other Protestants  
 (Denomination to be stated.)  
 Roman Catholic  
 Jewish

CERTIFICATE OF MEDICAL EXAMINATION.

I have examined the above-named Recruit and find that he does not present any of the causes of rejection specified in the Regulations for Army Medical Services.

He can see at the required distance with either eye; his heart and lungs are healthy; he has the free use of his joints and limbs, and he declares that he is not subject to fits of any description.

I consider him\* fit for the Canadian Over-Seas Expeditionary Force.

Date February 22nd. 191 .5

Place St. John, N.B.

*[Handwritten Signature]*  
 Medical Officer.

\*Insert here "fit" or "unfit."

NOTE.—Should the Medical Officer consider the Recruit unfit, he will fill in the foregoing Certificate only in the case of those who have been attested, and will briefly state below the cause of unfitness:—

CERTIFICATE OF OFFICER COMMANDING UNIT.

Robert Frederic Beebe having been finally approved and inspected by me this day, and his Name, Age, Date of Attestation, and every prescribed particular having been recorded, I certify that I am satisfied with the correctness of this Attestation.

*[Handwritten Signature]* (Signature of Officer)  
*for Co. 26th Batt*

Date February 22nd. 191 .5

1  
E  
2/7  
(under Beke)

Register No. 10 B 1468

WAR SERVICE GRATUITY  
TO  
DEPENDENTS OF DECEASED SOLDIERS

A.P. File No. 1198 R1  
(1198 W.1)

Reg'tl No. 69106 Name Robert F. Beke  
(Christian Name) (Surname)  
Unit 26 Bn Rank Pte Date of enlistment.....  
Date of casualty Sep 16. 1916. B.P.C. File No. 114115  
Was service performed overseas? yes

DEPENDENT

Name Mr. Joshua Beke Relationship Father  
Address 100 W. Carlisle Co.  
Bonaventure P.I.

M.F.W. 2652  
25M-6-20.  
H.Q. 1772-39-1473

Amount of Special Pension Bonus \$ nil Abstracted by J. McCallan

Eligible for Gratuity ..... \$.....  
Less amount of Special Pension Bonus paid..... \$.....  
Less Debit Balance of S. A. or A.P..... \$.....  
Total deductions \$.....  
Balance due \$.....

Cheque No..... Date issued.....

Noted 18/8/20  
2/8

REMARKS: Not eligible under PC 1488  
No S.A. paid.

Clerk W. Mitchell

Audited by  
.....  
Date .....

# POST DISCHARGE PAY OFFICE

Three months pay and allowances after discharge.

Name Surname Christian Name

Regimental Number Rank Address (in full)

Unit

Original Unit

District where paid

Date of Discharge

P. D. P. Filing Number

Rates:—Regimental pay \$ per diem; Field Allowance \$ per diem. Separation Allowance \$ per month.

L.L. 53961—M. & D. 9721

Total Credits 91 days	FIRST PAYMENT			SECOND PAYMENT			FINAL PAYMENT			Balance Overpayments to be Recovered	Total Amount Paid
	Cheque No. A	Date	Amount 30 days	Cheque No. B	Date	Amount 30 days	Cheque No. C	Date	Amount 31 days		

M. F. W. 127  
 300M-1-19  
 1772-39-1140

Remarks:

*Ew*

MILITIA AND DEFENCE  
ASSIGNED PAY  
OVERSEAS CONTINGENTS

M. F. W. 12.  
20m.—5-15.  
H. Q. 1772-59-819.

*Robt 486*

To Whom *M<sup>r</sup> Joshua Beebe*  
Address *New Carlisle*  
*P. O.*

By Whom Assigned *Beebe, Fred*  
Regtl. No. *69106 - Cas.*  
Rank *Pte.*  
Corps *Geny. 26<sup>th</sup> Batt. 2<sup>nd</sup> Cont.*

Rate *15<sup>00</sup>* JUN 1 - 1915

PAYMENTS

*Casualties*

Month	Year	Cheque No.	Amt.	REMARKS
Aug.	1914			
Sept.				
Oct.				
Nov.				
Dec.				
Jan.	1915			
Feb.				
March				
April				
May				
June		<i>R1825</i>	<i>15 00</i>	
July		<i>04491</i>	<i>15 00</i>	
Aug.		<i>P5270</i>	<i>15 -</i>	
Sept.		<i>R7636</i>	<i>15 -</i>	
Oct.		<i>R 8882</i>	<i>15 00</i>	
Nov.		<i>U 8213</i>	<i>15 -</i>	
Dec.		<i>V 9401</i>	<i>15 -</i>	
Jan.	1916	<i>X 9247</i>	<i>15 -</i>	
Feb.		<i>Y 12270</i>	<i>15</i>	
March		<i>Z 16347</i>	<i>15</i>	

*Pensions Retired 8-1-18. J. J. Peterson 8<sup>th</sup> Cont.  
Died of wounds 24.1.16 E.S. (10) 27<sup>9</sup>/<sub>16</sub>  
- 2013*

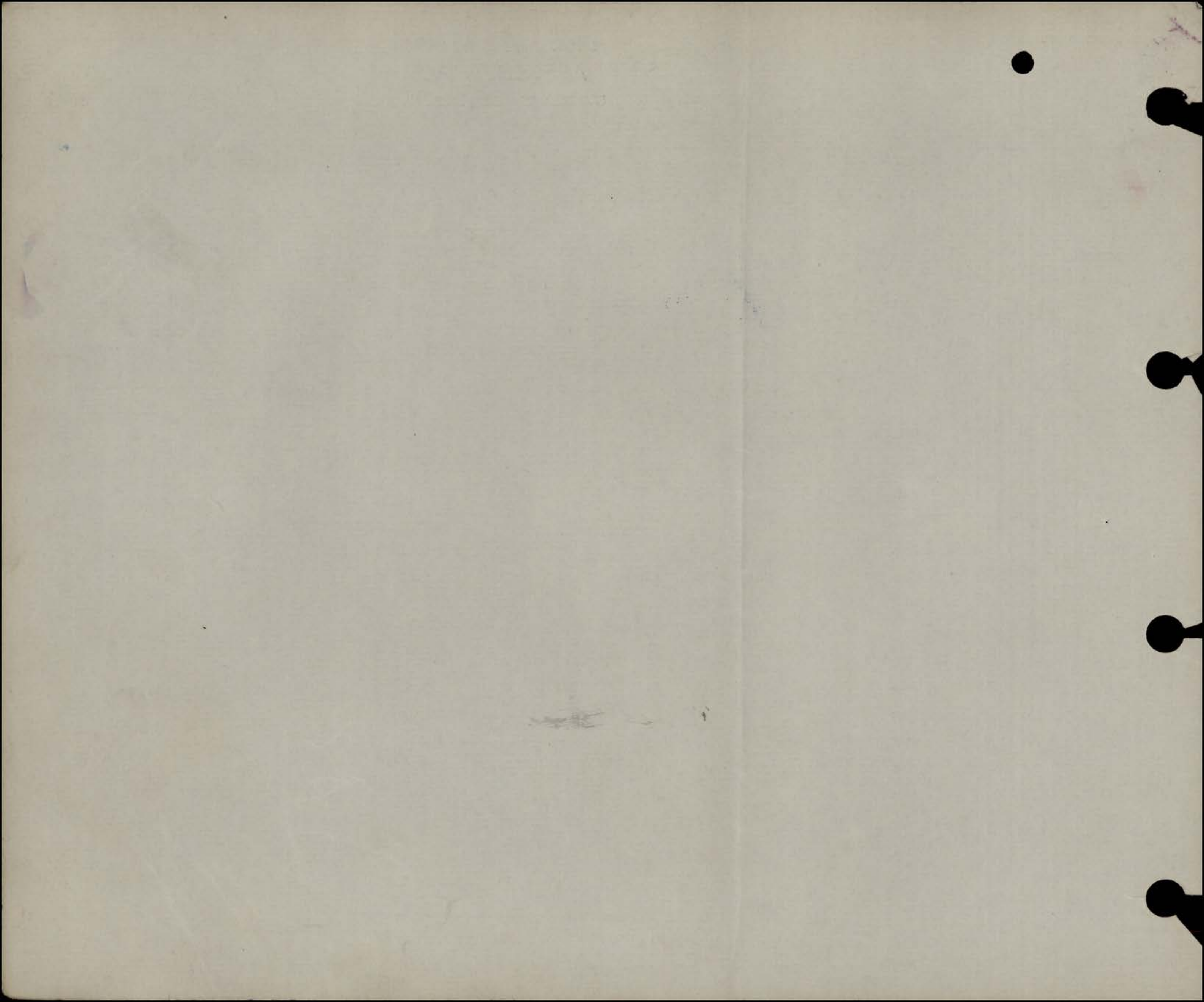



MILITIA AND DEFENCE  
**ASSIGNED PAY**

M. F. W. 12a.  
 60m.-12-15.  
 1772-39-819.

OVERSEAS CONTINGENTS

*Mrs. Joshua Beebe*

Name of Soldier

*Beebe, Fred.*

*487*

PAYMENTS.

*C. Coy. 26<sup>th</sup> Batta.*

Sheet No. 2.

L. L. Job 89002.-Req. 6213.

Month.	Year.	Cheque No.	Amt.	Remarks.
				<i>\$15<sup>00</sup></i>
April	1916	<i>K 921</i>	<i>15<sup>-</sup></i>	<i>Casualties</i>
May		<i>L 3716</i>	<i>15<sup>-</sup></i>	
June		<i>M 7664</i>	<i>15<sup>-</sup></i>	
July		<i>N 7412</i>	<i>15<sup>-</sup></i>	
Aug.		<i>✓ C 11419</i>	<i>15<sup>-</sup></i>	
Sept.		<i>T 16173</i>	<i>15<sup>-</sup></i>	
Oct.				<i>acct closed b.as</i>
Nov.				<i>Stop Oct. 1/16</i>
Dec.				<i>3 M. Sept. 30/16</i>
Jan.	1917			<i>240.<sup>00</sup> E.F.X 22-5-17 W.B.</i>
Feb.				
March				
April				
May				
June				
July				
Aug.				
Sept.				
Oct.				
Nov.				
Dec.				
Jan.	1918			
Feb.				
March				
April				
May				
June				
July				

MILITIA AND DEFENCE  
**ASSIGNED PAY**  
 OVERSEAS CONTINGENTS

Sheet No. 2 (Contd.)

**PAYMENTS.**

Name of Soldier \_\_\_\_\_

Month.	Year.	Cheque No.	Amt.	Remarks.
Aug.	1918			
Sept.				
Oct.				
Nov.				
Dec.				
Jan.	1919			
Feb.				
March				
April				
May				
June				
July				
Aug.				
Sept.				
Oct.				
Nov.				
Dec.				
Jan.	1920			
Feb.				
March				
April				
May				
June				
July				
Aug.				
Sept.				
Oct.				
Nov.				

Rank *Pvt 672* Name **BEEBE Robert Frederic** Reg'l No. **69166** P-56 ✓  
 Unit **26th Bn** If in perm. Corps, What Unit? Married or Single **Single** ○  
 Place and Date of Enlistment **St John. N.B. 22nd Feby 1915** Place of Birth **New Carlisle. Que**  
 Name and Address, Next-of-Kin **Joshua Beebe. New Carlisle. Quebec.**

Assigned Pay Monthly \$ **15** Payable to *Mrs Joshua Beebe, New Carlisle P. Q.* Relationship  
 Separation Allowance \$ Payable to Relationship  
 Discharge, Date and Place **16.9.16** Reason *Died of Wounds* Character *Ch. a. 376* 27/9/16

Date		PAY			Field Allowance			Other Credits	Total Credits	Voucher		Cash Payments	Assigned pay	Other Charges	Total Debits	Balance	Remarks, Casualties, etc.
From	To	No. of Days	Rate	Amount	No. of Days	Rate	Amount			No.	Date						
July 1	July 31	31	1	31	31	10	310	5	3910			12 50 15			27 50	11 60	Bal. from prev. a/c.
				<i>Adjustment</i>													
Aug 1	Aug 31	31	1	31	31	10	310		3410			14 60 15			29 60	16 44	
Sept 1	Sept 30	30	1	30	30	10	3		33			1 79 15	3 30		20 09	29 35	Empire 3 da. pay 3/9-10. D. #56.
Oct 1	Oct 31	31	1	31	31	10	310		3410			6 11 15			21 11	42 34	
Nov 1	Nov 30	30	1	30	30	10	3		33			4 46 15			19 46	53 88	
Dec 1 1916	Dec 31	31	1	31	31	10	310		3410			20 34 15			35 34	54 64	
Jan 1	Jan 31	31	1 <sup>10</sup>	34 10	31		310	270	3990			7 85 15			22 85	71 69	Promoted Cpl. 1/15/17
Feb 1	Feb 29	29		31 90	29		290		3480			7 85 15			22 85	83 64	
Mar 1	Mar 31	31		34 10	31		310		3710			4 36 3 49 15			22 85	97 99	
				284 10			2750	804	31964			8335 135	3 30	221 65			

Statement of  
**MAR 6 1917**  
 Amount rendered

Cash found in  
 effects *W.R.*

BALANCE TRANSFERRED TO NEW LEDGER.

Checked *W.R.*

*Stated*



Rank ~~Private~~ <sup>Plc</sup> Name BEEBE Robert Frederic Reg'l No. 69106  
 Unit 26th Bn If in perm. Corps, What Unit? Married or Single Single  
 Place and Date of Enlistment St John. N.B. 22nd Feby 1915 Place of Birth New Carlisle. Que  
 Name and Address, Next-of-Kin Joshua Beebe. New Carlisle. Quebec.

*mt  
6/12/20*

Assigned Pay Monthly \$ Payable to Relationship N/E, R, B 3  
 Separation Allowance \$ Payable to Relationship

Discharge, Date and Place Reason Character

Report		Record of promotions, reductions, transfers, casualties, etc., during active service. The authority to be quoted in each case.	Place	Date	REMARKS Taken from Official Documents
Date	From whom received				
19.9.15		Arrived in England per S.S. Baledonia		24.6.15	
3-9-15	O.C. 26th	Embarked for France 5 fts 3 days pay P.A. Schys C. B. A.W.L. 3 days	Fockestone C. handling	15.9.15 3-9-15	Embark. Memo. #288 PT II O #56
15.1.16	"	Promoted Corporal.	In the field	5.12.15	PT II - O. 3. + 4.
31.7.16	26th Bn	Reverts to ranks at own request	"	17.7.16	" 30.
22.9.16	"	Died of Wounds rec'd	"	16.9.16	PT II 44
27.9.16	26th Bn	Died of Wounds in Action	No 2nd Co	"	CRA 926 041

*DW*



*Certified correct*  
*Can't find*  
*10/1/14*

Army Form B. 103.

Casualty Form—Active Service.

Regiment or Corps *26<sup>th</sup> Battalion 2<sup>nd</sup> C. & F.*

Regimental No. *69106* Rank *1st Sgt* Name *Beebe R. F.*

Enlisted (a) *22/2/15* Terms of Service (a) *Duration + for 6 mths after termination of war* Service reckons from (a) *22/2/15*

Date of promotion to present rank } Date of appointment to lance rank } Numerical position on roll of N.C.Os. }

Extended \_\_\_\_\_ Re-engaged \_\_\_\_\_ Qualification (b) \_\_\_\_\_

Report		Record of promotions, reductions, transfers, casualties, etc., during active service, as reported on Army Form B. 213, Army Form A. 36, or in other official documents. The authority to be quoted in each case.	Place	Date	Remarks taken from Army Form B. 213, Army Form A. 36, or other official documents.
Date	From whom received				

<i>15<sup>9</sup>/<sub>15</sub></i>	<i>O.C. 26<sup>th</sup> Bn</i>	<i>Disembarked</i>	<i>Boulogne</i>	<i>15-9-15</i>	<i>N.R.</i>
<i>15<sup>1</sup>/<sub>16</sub></i>	<i>" "</i>	<i>Promoted Sgt.</i>	<i>26<sup>th</sup> Bn</i>	<i>5-12-15</i>	<i>P.S.O. No. 3.</i>
<i>21<sup>7</sup>/<sub>16</sub></i>	<i>" "</i>	<i>Reverts to Ranks at own request</i>	<i>Field</i>	<i>17.7.16</i>	<i>B 213. P.S.O. 30. 31.7.16</i>
<i>20<sup>9</sup>/<sub>16</sub></i>	<i>No. 2. Field Amb.</i>	<i>Died of Wounds</i>		<i>16.9.16</i>	<i>137-1202, P.S.O. 219, 27/9</i>

*Whogan*  
Captain,  
for Lt. Col., A.A.G.

(a) In the case of a man who has re-engaged for, or enlisted into Section D, Army Reserve, particulars of such re-engagement or enlistment will be entered.  
(b) e.g., Signaller, Shoeing Smith, etc., etc., also special qualifications in technical Corps duties. [P.T.O.]

Report		Record of promotions, reductions, transfers, casualties, etc., during active service, as reported on Army Form B. 213, Army Form A. 36, or in other official documents. The authority to be quoted in each case.	Place	Date	Remarks taken from Army Form B. 213, Army Form A. 36, or other official documents.
Date	From whom received				
<del> </del>					



E 447

69106 Pt

Beebe R. F.

26<sup>th</sup> Can Br

W. W.

WILL

In the event of  
my death I give the  
whole and sole of my propert-  
ty and effects to

Mrs. Nellie [unclear]

2847 Esplanade Avenue  
Montreal, P. Q.

*[Faint, illegible printed text, likely a list of items or a table from the reverse side of the paper.]*

Surname

*Beebe*

Christian Name or Names

*R. F.*

Reg. No.

*69106*

Rank

*Pte*

Unit

*26<sup>th</sup> Batt.*

Co.

Troop

Batty

Hospital

*no 2. Fld. Amb.*

Date of Admission

*16. 9. 16*

Transferred

Hosp.

Hosp.

Hosp.

Hosp.

Diagnosis

*nd*

(1)  
Later Diagnosis (if changed)

(2)

(3)

Additional Diagnosis: if more than one state present

*slid of Wounds 16. 9. 16*

DISPOSITION

Date

*62. 27. 9. 16 A326. (1)*

REMARKS

**A.M.D. 2 DEPT.**

**Bch. of D.G.M.S. O.M.F.C. London.**

*Q*

# EPITOME OF HOSPITAL TREATMENT.

Hospital

Adm.

1.

2.

3.

4.

5.

6.

7.

H.A.P.

26 <sup>th</sup> Bm

BEEBE, Pte. Robert Frederick #69106 - C. E. F.

Med & D 1921 (Sister)

Mrs. Nellie Owen,  
2547 a Esplanade Ave.,  
Montreal, P.C.

Scroll Desp

FEB 8

Regn No 2-18268

MAY 9

1922

Plague Desp

Regn No P 87327

B & S

(Father)

Joshua Beebe, Esc  
New Carlisle,  
P. C.

(Serial no. 778513.)

Mem Cross

(Mother)

Mrs. Caroline Beebe,  
New Carlisle, P.C.

Sign 4/15 star Pte 26 <sup>th</sup> Bm

a 42512

W. " O m  
B W m

673

M.C. 4091 ~

JAN 13 1921

Name

Rank

Reg. No. 69106

Unit Beebe. Robert Frederick. Pte.  
26th. Bn.

69106

Next of Kin

Canada.

Rf 28. B. 2203

Date

Movement

Place

Casualty

List  
No.Notified  
N/K O.

W.O. List

16.

16-9. No. 2. Fld. Amb.

DIED OF WOUNDS.

A. 325.

O. 1570. 27-9

John



SURNAME.

*Beebe (649-B-6220)*

CARD NO.

**D**

CHRISTIAN NAMES

*Robert Frederick*

FOLL.

REGL. NO. *69106*

RANK

*Pte.*

UNIT *26<sup>th</sup>*

*Bn.*

FORMER CORPS

*Mil.*

NEXT OF KIN.

NAMES IN FULL

*Beebe, Joshua*

RELATIONSHIP TO SOLDIER

*Father*

ADDRESS

*New Carlisle, P.Q.*

CHANGE OF ADDRESS

COUNTRY OF BIRTH

*Canada New Carlisle, P.Q.*

DATE

*Jan. 26<sup>th</sup> 1891*

PLACE OF ATTESTATION

*St. John, N.S.*

DATE

*Feb. 22<sup>nd</sup> 1910*



From Halifax, Per. S. S. "Caledonia" 15-6-15

MARRIED SINGLE *yes.* WIDOWER

TRADE OR CALLING *Farmer.* RELIGION *Church of England*

DESCRIPTION.

APPARENT AGE *23* YEARS *1* MONTHS

HEIGHT *5* FEET *9* INCHES

CHEST MEASUREMENT *37* INCHES EXPANSION *4* INCHES

COMPLEXION *Medium* EYES *Blue* HAIR *Brown*

DISTINGUISHING MARKS *Not stated*

MEDICAL EXAMINATION. PLACE *St. John, N.B.* DATE *Feb. 22<sup>nd</sup> 1915*

*Present Address Not Stated*

Surname Beebe H. Q. ....  
 Christian names Merton Biltmore M. D. No. B 6 .....  
 Regtl. No. 3188739 Rank Cpl T. O. S. June 12th 1918 .....  
 Unit 41 Regt. Int. Ops. Br. D. O. Pt. 11 16 0 of 11-6-18 .....  
 Reason Demob S. O. S. 13-7 19 19 .....  
 Auth. Do 190. 9-7-19 .....

Next of kin Beebe, Papa Relationship Father .....  
 Address Westworth Cumberland Also notify: .....  
 .....  
 .....

BORN—Place Canada Westworth Date Oct 12th 1895 .....  
 ATTESTED—Place Westworth Date June 12th 1918 .....  
 O/S 3-8-18 1362 R/C 3-2-19 364/16 .....  
 W. 24-10 M-7-18. 1772-39-839.

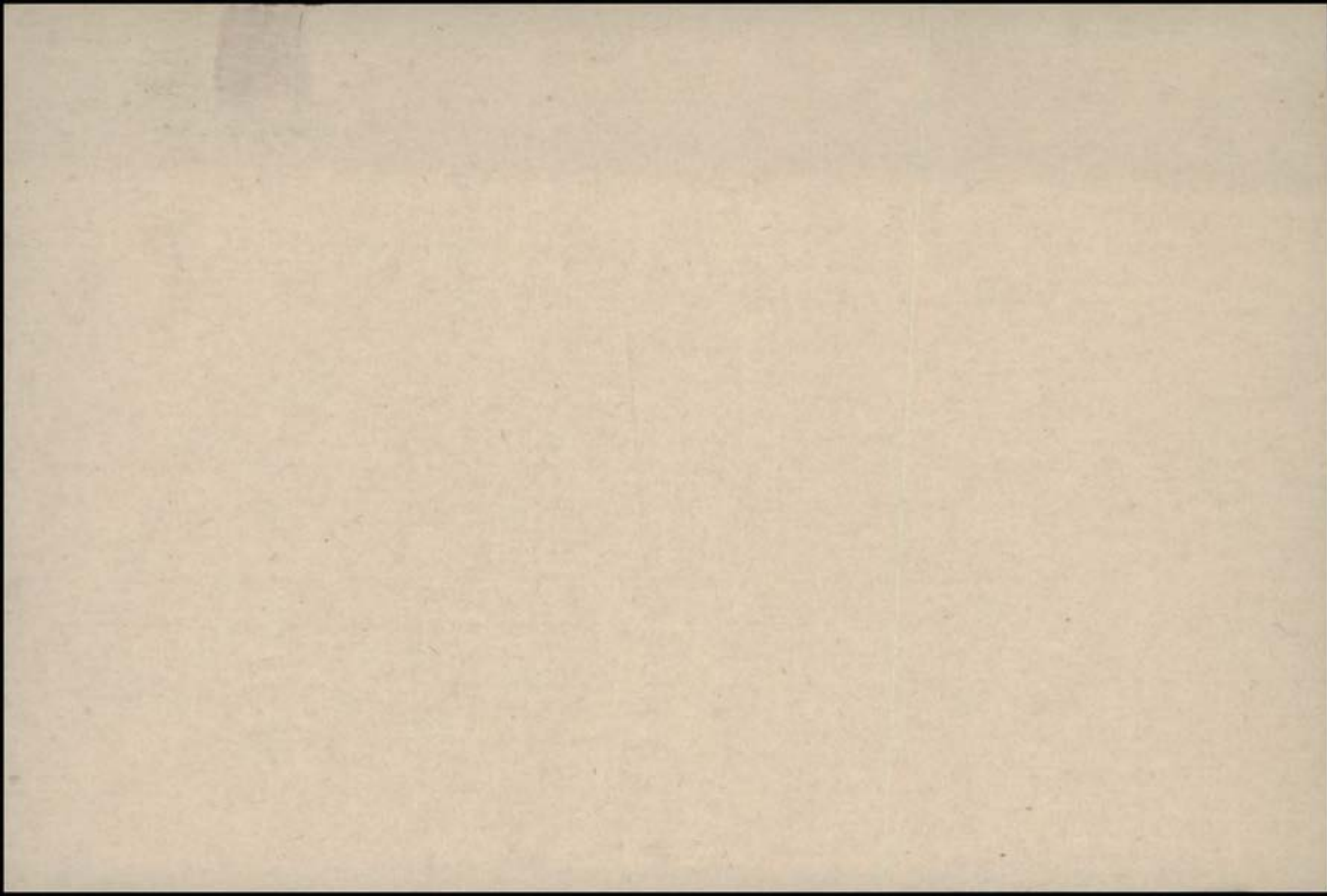

REGT'L No.

69106

NAME

Beebe Robert-Frederick

RANK AND CORPS

Pvt. 26<sup>th</sup> Bn.

H. Q. FILE NO. 649-

FOLLOWS

No.

FOLLOWS

CABLE

No.

DATE

NATURE OF CASUALTY

01570

27-9-16

Died of wounds at No. 2. Field Amb. Sept. 16<sup>th</sup> 1916 (Nature of wounds not reported yet)

A. F. B. 20904. Rouen. 22-9-16 Died of Wds. received in action France on Belgium 16-9-16

LIST No

HOSPITAL

DATE OF  
ADMISSION

REMARKS

A:326 #2 Fd. Amb.

16-9-16

Died of wounds

LIST No.

HOSPITAL

DATE OF  
ADMISSION

REMARKS

B

Ingl  
Number.....

69106

Rank.....

Cpl.

Y

Surname.....

BEEBE

Christian Name.....

Robert Frederick

Unit.....

26th Bn Can Inf

Theatre of War.....

France

Date of Service.....

15-9-15

Remarks.....

D  
Sister

Latest Address.....

Mrs Nellie Owen

2547 a Esplanade Ave.

Roll No.

B Page 3511

Montreal P.Q.

MAY 1 1921

NAME

REGT. No.

RANK AND UNIT

NEXT OF KIN

CABLE

NATURE OF CASUALTY

NO.

DATE

*Wey*

*18971*

*4*

**Table III.—Boards; Courts of Inquiry, Vaccination, Inoculations, etc.; Examinations for Field or Foreign Service, Extension, Re-engagement, or Prolongation of Service; Issue of Surgical Appliances; Particulars of Dental Treatment, etc.**

Date	Brief details, and signature	
7 May 1915	Vaccination	L. R. Murray
20 April 1915	Anti-Typhoid Inoculation	T. E. Bishop
29 March 1915	do	

**Table IV.—Service Table.**

Station or Troopship	Date of arrival or embarkation	Date of departure or disembarkation	Station or Troopship	Date of arrival or embarkation	Date of departure or disembarkation

**DUPLICATE.**  
M

69106

Army Form B. 178.

To be used for recruits enlisting direct into the Regular Army only. Army Form B. 178<sup>A</sup> to be used for Special Reserve recruits and Special Reservists enlisting into the Regular Army.

**MEDICAL HISTORY of**

Surname B E E B E Christian Name Robert Frederick

TABLE I.—GENERAL TABLE.

Birthplace .. Parish New Carlisle County Quebec

Examined .. .. . { on 22 day of February 1915.  
at St. John, N. B.

Declared Age .. .. . 23 years 1 month days.

Trade or Occupation .. Farmer

Height .. .. . 5 feet 9 inches.

Weight .. .. . 161 lbs.

Chest Measurement { Girth when fully Expanded 37 inches.  
Range of Expansion 4 inches.

Physical Development .. Good

Vaccination Marks { Arm .. Right Left  
Number 2

When Vaccinated .. .. . 1900

Vision .. .. . { R.E.—V=  
L.E.—V=

(a) Marks indicating congenital peculiarities or previous disease .. .. . (a)

(b) Slight defects but not sufficient to cause rejection .. .. . (b) Scar over right hip

Approved by .. (Signature) L. R. Murray  
(Rank) Major 26th Battln.  
Medical Officer.

Enlisted .. .. . { at Campbellton, N. B.  
on 22 day of February 1915.

Joined on Enlistment .. .. .	Corps.	Regtl. No.
	<u>26th Battalion</u>	
Transferred to .. .. .		

Became non-effective by .. .. .  
(Signature) on .. day of .. 191 ..  
(Rank) W. R. WARD,  
Colonel in Charge of Records,  
Canadian Contingents.

I certify the foregoing to be a true copy of an original entry on a Medical History Sheet of this man for the Canadian Contingents. C.A.M.C.







