

# 8  
6  
ATTESTATION PAPER.

No. 26415

Folio.

CANADIAN OVER-SEAS EXPEDITIONARY FORCE.

QUESTIONS TO BE PUT BEFORE ATTESTATION.

(ANSWERS).

1. What is your name? *Wilfrid Bissonnette*
2. In what Town, Township or Parish, and in what Country were you born? *Levis, Que.*
3. What is the name of your next-of-kin? *Jean Bissonnette*
4. What is the address of your next-of-kin? *146 Rue St. George Levis*
5. What is the date of your birth? *24 May 1893.*
6. What is your Trade or Calling? *Carriage maker*
7. Are you married? *No.*
8. Are you willing to be vaccinated or re-vaccinated? *Yes.*
9. Do you now belong to the Active Militia? *Yes.*
10. Have you ever served in any Military Force? *Yes 6th Regt Levis 3rd.*  
If so, state particulars of former Service.
11. Do you understand the nature and terms of your engagement? *Yes.*
12. Are you willing to be attested to serve in the CANADIAN OVER-SEAS EXPEDITIONARY FORCE? *Yes.*

*Wilfrid Bissonnette* (Signature of Man).  
*E. Leprieux* (Signature of Witness).

DECLARATION TO BE MADE BY MAN ON ATTESTATION.

I, *Wilfrid Bissonnette*, do solemnly declare that the above answers made by me to the above questions are true, and that I am willing to fulfil the engagements by me now made, and I hereby engage and agree to serve in the Canadian Over-Seas Expeditionary Force, and to be attached to any arm of the service therein, for the term of one year, or during the war now existing between Great Britain and Germany should that war last longer than one year, and for six months after the termination of that war provided His Majesty should so long require my services, or until legally discharged.

*Wilfrid Bissonnette* (Signature of Recruit)

Date *Sept 22* 1914. *E. Leprieux* (Signature of Witness)

OATH TO BE TAKEN BY MAN ON ATTESTATION.

I, *Wilfrid Bissonnette*, do make Oath, that I will be faithful and bear true Allegiance to His Majesty King George the Fifth, His Heirs and Successors, and that I will as in duty bound honestly and faithfully defend His Majesty, His Heirs and Successors, in Person, Crown and Dignity, against all enemies, and will observe and obey all orders of His Majesty, His Heirs and Successors, and of all the Generals and Officers set over me. So help me God.

*Wilfrid Bissonnette* (Signature of Recruit)

Date *Sept 22* 1914. *E. Leprieux* (Signature of Witness)

CERTIFICATE OF MAGISTRATE.

The Recruit above-named was cautioned by me that if he made any false answer to any of the above questions he would be liable to be punished as provided in the Army Act.

The above questions were then read to the Recruit in my presence.

I have taken care that he understands each question, and that his answer to each question has been duly entered as replied to, and the said Recruit has made and signed the declaration and taken the oath before me, at *Levis* this *22* day of *Sept* 1914.

*[Signature]* (Signature of Justice)

I certify that the above is a true copy of the Attestation of the above-named Recruit.

*[Signature]* (Approving Officer)

Description of Bissonette Wilfred <sup>Co 8</sup> on Enlistment.

Apparent Age 22 years 6 months.  
 (To be determined according to the instructions given in the Regulations for Army Medical Services.)

Height 65 ft. 8 ins.

Chest measurement { Girth when fully expanded 55 ins.  
 Range of expansion 3 ins.

Complexion Dark

Eyes Brown

Hair Black

Religious denominations { Church of England  
 Presbyterian  
 Wesleyan  
 Baptist or Congregationalist  
 Other Protestants (Denomination to be stated.)  
 Roman Catholic R.C.  
 Jewish

Distinctive marks, and marks indicating congenital peculiarities or previous disease.

(Should the Medical Officer be of opinion that the recruit has served before, he will, unless the man acknowledges to any previous service, attach a slip to that effect, for the information of the Approving Officer.)

Appendix wound also  
 Tattoo rt. arm shoulder

CERTIFICATE OF MEDICAL EXAMINATION.

I have examined the above-named Recruit and find that he does not present any of the causes of rejection specified in the Regulations for Army Medical Services.

He can see at the required distance with either eye; his heart and lungs are healthy; he has the free use of his joints and limbs, and he declares that he is not subject to fits of any description.

I consider him\* fit for the Canadian Over-Seas Expeditionary Force.

Date Sept 22 1914.

Place Valcartier

W.C. Penney Capt  
 Medical Officer.

\*Insert here "fit" or "unfit."

NOTE.—Should the Medical Officer consider the Recruit unfit, he will fill in the foregoing Certificate only in the case of those who have been attested, and will briefly state below the cause of unfitness:—

CERTIFICATE OF OFFICER COMMANDING UNIT.

Wilfred Bissonette having been finally approved and inspected by me this day, and his Name, Age, Date of Attestation, and every prescribed particular having been recorded, I certify that I am satisfied with the correctness of this Attestation.

W. Rayss (Signature of Officer)

Date Sept 22 1914.

# MEDICAL HISTORY SHEET.

Surname Bissonette Christian Name Wilfrid

Examined { on 22 day of Sept 1914  
 at Valcartier

Birthplace { City or Town Levis  
 County Que

Apparent age 22-5

Trade or occupation Carriage maker

Height 5 Feet 8 Inches

Weight 150 Lbs.

Chest measurement { Minimum 33 inches

{ Maximum expansion 35 inches

Physical development Fair

Small-Pox Marks -

Vaccination Marks { Arm Right Left  
 Number -

When Vaccinated last -

(a) Marks indicating congenital peculiarities or previous

disease appendix wound add

tattoo rt arm madeline

(b) Slight defects but not sufficient to cause rejection

Approved by \_\_\_\_\_  
 Rank \_\_\_\_\_ M.O.

Date	Fit or Unfit	EXAMINED FOR RE-ENGAGEMENT,
		M.O.
		M.O.
		M.O.
		M.O.
		M.O.
		M.O.

Date	Result	VACCINATIONS.
		M.O.
		M.O.
		M.O.

Date	Result	ANTI-TYPHOID INOCULATIONS, ETC.
<u>Aug 1914</u>		M.O.
<u>Sept 1914</u>		M.O.
		M.O.

Enlisted on 21 day of Sept 1914 at Valcartier

	CORPS.	REG'TL NUMBER.	HABITS.	DATE.
Joined on enlistment	<u>65th Reg</u>			
Transferred to.....	<u>14th Battalion</u>	<u>26415</u>		
				<b>SEP 21 1914</b>

### EXAMINED OR DISCHARGED BY A MEDICAL BOARD.

STATION.	DATE.	DISEASE.	RESULT.

N. B.—This sheet to be disposed of in accordance with instructions in the Regulations for Army Medical Service, on the man becoming non-effective ; the date and cause being stated on next page.



Surname *Bissonette* Christian Name *Wilfried*

STATION.	Date of Arrival at the Station.	DATES OF						DISEASE.	Number of days in Hospital.	Remarks on nature of the disease : how induced : if mild or severe : if completely recovered from ; whether any particular treatment was adopted. In venereal cases state nature of primary disease, and whether mercury has been given. If an accident, state whether it occurred on duty and whether a Court of inquiry was held. Date of issue and particulars of artificial teeth or surgical appliances supplied. Particulars of prophylactic inoculations.	Signature of Medical Officer.
		Admission into Hospital.			Discharge from Hospital.						
		Day	Month	Year	Day	Month	Year				
<i>St. John's</i>		<i>21</i>	<i>1</i>	<i>15</i>	<i>25</i>	<i>2</i>	<i>15</i>	<i>Gono</i>	<i>64</i>	<i>well</i>	<i>A. M. Orbe</i>

8-143  
 mt 412

Order #14027

Rank and Name **BISSONNETTE? Wilfred**  
 Regimental No. 26415  
 Unit 14th. Batt.  
 Date of enlistment **Sept. 22nd, 1914.**  
 Place of birth **Levis, Quebec.**  
 Married (Yes or No) **No.**  
 If in Permanent Force

Pte.  
 Name and Address of Next-of-kin  
**Jean Bissonnette,**  
**146, Rue St George, Levis. P.Q.**  
 Date and place of discharge  
 Reason for discharge  
 Character on discharge

P.L. 25. B. 2770

Promotions or appointments



Report		Record of promotions, reductions, transfers, casualties, etc., during active service. The authority to be quoted in each case	Place	Date	REMARKS Taken from Official Documents
Date	From whom received				
Nov. 1914	Ob. 14th Batt.	awo.L. 42 hrs. 72 hrs F.P. and loss of pay.	Larkhill	Nov. 1914	Part II orders 14th Batt. Nov. 1914.
27/3/15	Ob. 12th	Transferred to 12th Batt.	Shorncliffe	28/3/15	Part II orders.
13.5.15	" "	Trans to 16th Batt Embarked	do.	13.5.15	do.
24/5/15	" 14th	" from 16th Batt.	In the field	6.6.15	Also Part II Orders #21. do. 22.
12/4/15	W.O.	Adm 3rd Field Amb.		19.6.15	Nephritis. See list #103.
1.8.15	Ob. 14th	bn strength 14th Bn.	France	1.8.15	nom. roll.
7.3.16	do	Granted 9 days leave	do.	27.1.16	Part II order. 11.
7.3.16	do	14 days no! F.P. 6 days pay. A.W.O.L	do.	15.2.16	do 11. 11.
27. 10. 16	14th Batt	Reported from Nose Wounded.	France	26.9.16	62 H496
30-11-16	" "	Wounded & Missing	"	"	Part II 079 & C.L. 17533 & 12-12-16.
8-6-17	same	Now in official purposes presumed to have died in a. Since			Cancelled - P.T.O. 26.9.16. C.L. 9698.

Report		Record of promotions, reductions, transfers, casualties, etc, during active service. The authority to be quoted in each case.	Place	Date	REMARKS Taken from Official Documents
Date	From whom received				
4-10-17	1 <sup>st</sup> Que	6 h. a - 248 cancelled			CL <sup>a</sup> 27
4-10-14	1 <sup>st</sup> Que	Now killed in action		26-9-16	CL <sup>a</sup> 27
2-10-14	1 <sup>st</sup> Que			26-9-16	DO 94



Casualty Form—Active Service.

Regiment or Corps 14<sup>th</sup> Can. Bn. P.M.R. berf. boness K.I. 101/INF/14/11

Regimental No. 26415 Rank Pte Name Bissonette Wilfred  
Bissonette

Enlisted (a) Sept 22/14 Terms of Service (a) Period of War Service reckons from (a) Sept 22/14

Date of promotion to } Date of appointment } Numerical position on }  
present rank } to lance rank } roll of N.C.Os. }

Extended \_\_\_\_\_ Re-engaged \_\_\_\_\_ Qualification (b) \_\_\_\_\_

Report		Record of promotions, reductions, transfers, casualties, etc., during active service, as reported on Army Form B, 213, Army Form A, 36, or in other official documents. The authority to be quoted in each case.	Place	Date	Remarks taken from Army Form B. 213, Army Form A. 36, or other official documents.
Date	From whom received				
<u>23/5</u> <del>20/6/14</del>	<u>Pte 2</u> <u>Orders</u>	<u>Taken on Strength</u>	<u>16<sup>th</sup> Bn</u>	<u>14/5</u>	<u>No 11 23/5</u>
<u>20/6</u>	<u>No 3</u> <u>4. Amb</u>	<u>nephritis</u>	<u>No 3 4. Amb</u>	<u>19/6</u>	<u>A 36 20/6</u>
<u>27/6</u>	<u>No 3</u> <u>4. Amb</u>	<u>nephritis</u>	<u>To duty</u>	<u>24/6</u>	<u>A 36 27/6</u>
<u>18/7</u>	<u>aa-amb</u>	<u>Transferred to 14<sup>th</sup> Battalion.</u>		<u>24/6</u>	<u>aa 343 18/7</u>
<u>27. 1. 16</u>	<u>Unit</u>	<u>9 days leave.</u>	<u>U.K.</u>	<u>27. 1. 16</u>	<u>File 111/Inf/14/11.</u>
<u>17. 2. 16</u>	<u>Unit.</u>	<u>Sentenced to 14 days S.P. for</u> <u>15. 2. 16, for "absent without</u> <u>leave from 9 am. 6. 2. 16 to 9 am</u> <u>11. 2. 16. 5 days. Forfeits 6 days</u> <u>pay by R.O.</u>	<u>Field</u> <u>6. 2. 16.</u>	<u>15. 2. 16.</u>	<u>Prob q. Pl. v. 1011, M. 7. 3. 16.</u>
<u>30. 3. 16</u>	<u>Records.</u>	<u>For change of name see</u>	<u>File 101/INF/14/11.</u>		
<u>29. 9. 16</u>	<u>Unit</u>	<u>Wounded.</u>	<u>Field</u>	<u>26. 9. 16</u>	<u>362 43 10/16</u>

(a) In the case of a man who has re-engaged for, or enlisted into Section D, Army Reserve, particulars of such re-engagement or enlistment will be entered.  
(b) e.g., Signaller, Shoing Smith, etc., etc., also special qualifications in technical Corps duties.

Report		Record of promotions, reductions, transfers, casualties, etc., during active service, as reported on Army Form B. 213, Army Form A. 36, or in other official documents. The authority to be quoted in each case.	Place	Date	Remarks taken from Army Form B. 213, Army Form A. 36, or other official documents.
Date	From whom received				
20. 11. 16	Unit	Wounded + Missing	Field	26.9.16	<p> <i>KL 12/998.</i>      79. 30<sup>11</sup>/16.  <i>Francis J. [unclear]</i>  <i>Lt. for Lt Col</i>  <i>Adly. Can. Section</i> </p>
2/10/17	14 <sup>th</sup> For how	"Killed in action"	Field	26 <sup>a</sup> /16	<p> <i>DO. 94.</i>  <i>[Signature]</i>  <i>Lt</i>  <i>for Colonel i/o Records. Or f c</i>      Lieut. </p>

NAME BISSONNETTE, Wilfrid. *File*

*Missing*  
*0*

Regimental No. 26415

Name and address of next-of-kin

Unit 14th Battalion

Jean Bissonnette,

Date of enlistment Sept. 22nd, 1914.

146, Rue St George, Levis. *P.Q.*

Place of birth Levis, Quebec.

Married (yes or no) No.

Date and place discharged

Amount of pay assigned monthly \$

Reason for discharge

To whom payable

Character on discharge

*Missing Off Pres Dead. 26/9/16. 62a/678 d/8/6/17.*

Entered on N.E. Coast *W.W.*  
Checked by *H. O. Jones*



Statement of  
JUN 23 1917  
Account rendered

Date		PAY			Field Allowance			Other Credits	Total Credits	Voucher		Cash Payments	Assigned pay	Other Charges	Total Debits	Remarks, Casualties, etc.
From	To	No. of Days	Rate	Amount	No. of Days	Rate	Amount			No.	Date					
<i>1914</i>																
Sept	Oct 31	40	10 <sup>00</sup>	40	40	10	4		44			35			35	
Nov 1	Nov 30	30	10 <sup>00</sup>	30	30	10	3	9	42			30		5 50	35 50	<i>5 days pay according Nov 1/14</i>
1/12/14	31/12/14	31	-	31	31	-	3	10	6 50	40 60		35			35	
1/1/15	31/1/15	31	-	31	31	-	3	10	5 60	39 70		5			5	
1/2/15	28/2/15	28		28	28		28	34 70	65 50			15			15	
1/3/15	31/3/15	31		31	31		31	50 50	84 60			10			10	
1/4/15	30/4	30		30	30		3	74 60	122 60			42 50			42 50	<i>Book R 1/4/15 to 30/4</i>
1/5/15	15/5	15		15	15		1	50 80 10	96 60			06			06	<i>Trans 16<sup>th</sup> Batt</i>
1/5/15	31/5/15	16		16	16		16	96 54	114 14							
1/6/15	30/6/15	30		30	30		3	114 14	147 14							<i>Trans C to 14 Batt. to 30/6/15</i>
1/7/15	31/7/15	31		31	31		31	147 14	181 24			3			3	
								178 24				175 56				
<i>Adjustment of Exchange</i>								4 69								
Aug 1	31/8/15	31	1 <sup>00</sup>	31	31	10	3	10	182 93	217 03		23 36			23 36	<i>£2 - £1 79</i>
Sept 1	30/9/15	30		30	30		3		193 67	226 67		8 22			8 22	
Oct 1	31/10/15	31	1 <sup>00</sup>	31	31	10	3	10	218 45	252 55		7 14			245 44	
Nov 1	30/11/15	30	"	30	30	"	3		245 41	278 41		8 82			8 82	
Dec 1	31/12/15	31	"	31	31	"	3	10	269 59	303 69		17 54			17 54	
Jan 1	31/1/16	31	"	31	31	"	3	10	286 15	320 25		201 64			201 64	<i>£110 8 P.M. 31/1/16</i>
								497				442 28		5 50	447 78	<i>Checked</i>

Date		PAY		Field Allowance		Other Credits		Total Credits	Voucher		Cash Payments	Assigned pay	Other Charges	Total Debits	Remarks, Casualties, etc.
From	To	No. of Days	Rate	Amount	No. of Days	Rate	Amount		No.	Date					
1-2-16	29-2-16	29	1.00	29	29	.10	2.90	118.61	150.51	44228			5.50	447.78	
1-3-16	31-3-16	31			31		3.10	147.90	182	10256			22	124.56	14 days 7P, 1 } BOI forfeited 6 days pay } 7-3-16
							57.44								
			5.57				55.70	19.69	63.23	57745			27.50	574.96	checked

Small  
Ledger Sheet

MILITIA AND DEFENCE  
**ASSIGNED PAY**  
 OVERSEAS CONTINGENTS

To Whom *Mr. J. Bissonnette*  
 Address *98 St. George St,  
 Notre Dame,  
 Lewis P. A.*

By Whom Assigned *Bissonnette, W.*  
 Regtl. No. *26415*  
 Rank *Pte.*  
 Corps *14<sup>th</sup> Batta.*

Rate *\$ 25.<sup>00</sup>/<sub>XX</sub>*

SPECIAL REMITTANCE

*Sched 179 30<sup>8</sup>/<sub>16</sub>*

**PAYMENTS**

Month	Year	Cheque No.	Amt.	REMARKS
Aug.	1914			
Sept.				
Oct.				
Nov.				
Dec.				
Jan.	1916			
Feb.				
March				
April				
May				
June				
July				
Aug.				
Sept.		<i>N. 16895.</i>	<i>25.</i>	
Oct.				<i>C.F.X. 27-2-17. C.W.D.</i>
Nov.				
Dec.				
Jan.	1916			
Feb.				
March				



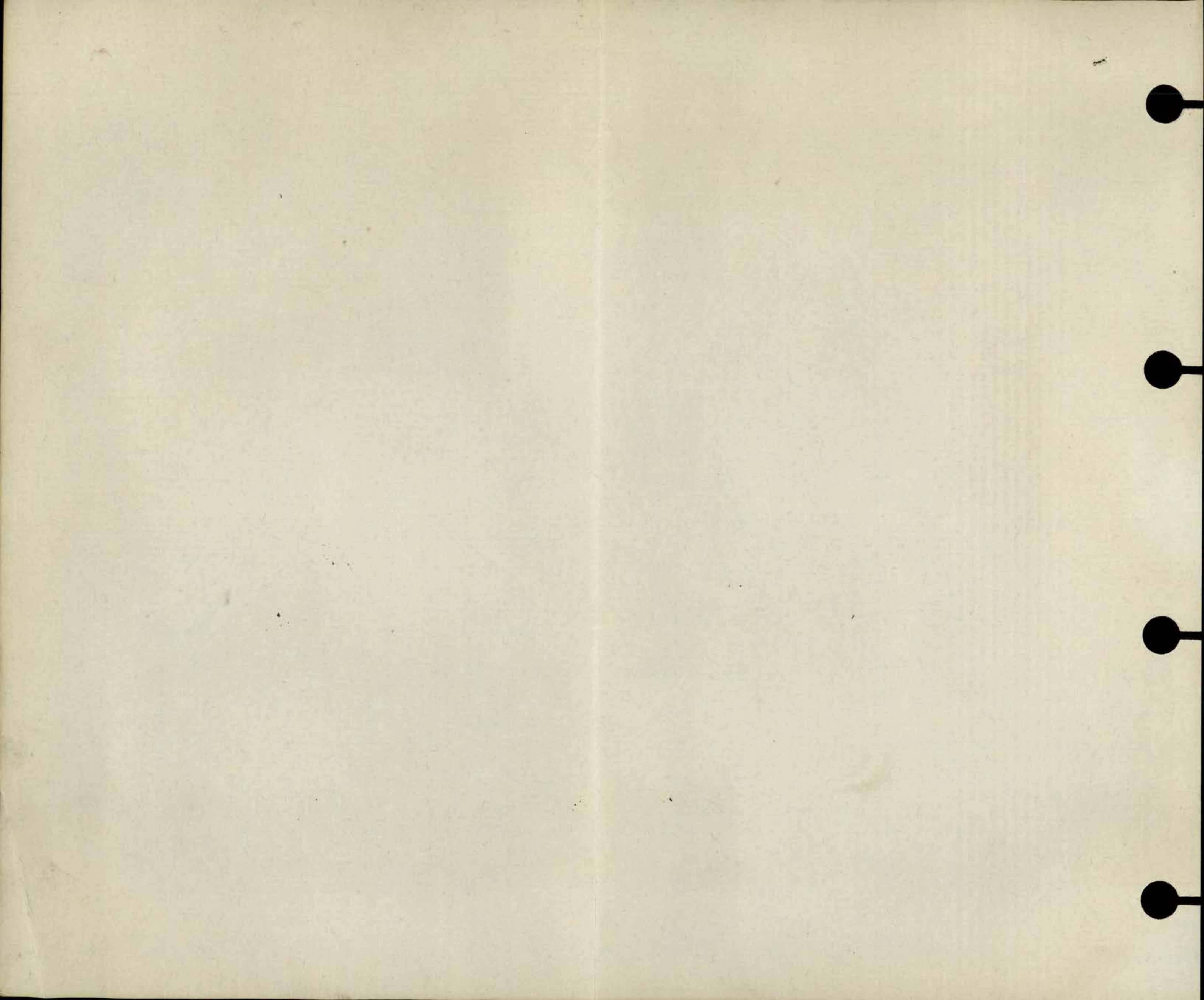

Surname

Christian Name or Names

Reg. No.

Bissonette

W.

26415

Rank

Unit

Co.

Troop

Batty.

*Spk*  
Hospital

# 1 Gen

14 Pw 1 Qul.

Date of Admission

21-1-15

Transferred

3rd Fld Amb

Hosp. 19.6.15

Hosp.

Hosp.

Hosp.

Diagnosis

Gonorrhoea ch  
Nephritis

(1)  
Later Diagnosis (if changed)

(2)

(3)

Additional Diagnoses: if more than one state present

~~was Pres. to have died, on  
or since 26.9.16. cancelled~~

now. Reported Killed in Action 26.9.16

DISPOSITION

Date R.

REMARKS

Duty 25-3-15

24.2.15

Rept from Base " Wd. 26.9.16

Preo rept. not now wd

missing 26.9.16

A.M.D. 2 DEPT.

Beh. of D.G.M.S. O.M.F.C. London.

4.10.17. A27. (6). cancelled. buty ab 7.8. now Rep.

4.10.17. A27-D Killed in Action 26.9.16

R.R.

ADD Book #1 Gen 7

Cl 12.7.15 103

ADD Book 1. # 1 Gen

Cl 27.10.16 AH95

12.12.16 a/s 33

8.6.17 A678,

EPITOME OF HOSPITAL TREATMENT.

Hospital

Adm.

1.

2.

3.

4.

5.

6.

7.



SURNAME.

*Bissonnette 649-B-9263*

CARD NO.

**D**

CHRISTIAN NAMES

*Welfrid*

FOLL.

REGL. No.

*26415-*

RANK

*Ote.*

UNIT

*14 Ch.*

*Bn.*

FORMER CORPS

*6 Ch. Regt. 3 yrs.*

NEXT OF KIN.

NAMES IN FULL

*Bissonnette, Jean.*

*also notify*  
CHANGE OF ADDRESS

RELATIONSHIP TO SOLDIER

*Not stated.*

*Miss Madelaine Lavoie*

ADDRESS

*auth. L.P.R. # 04927/0/16 97*  
~~716~~ *St. George St. Levis,*

*St. Jerome Terrebonne Co*

*P.Q.*

*also notify: Alhed Lavoie (Brother-in-law) 394 P.Q.*

*(card 649-B-9263)*

*Bourbonniere St. Marianne Montreal P.Q. (auth. letter 18-12-16)*

COUNTRY OF BIRTH

*Canada, Levis, P.Q.*

DATE

*May 24th 1893*

PLACE OF ATTESTATION

*Valcartier, P.Q.*

DATE

*Sept. 22nd, 1914.*

From Quebec for

S.S. "Andania" 4/10/14.

MARRIED

SINGLE

WIDOWER

TRADE OR CALLING

carriage-maker. <sup>yes</sup>

RELIGION

Roman Catholic

DESCRIPTION.

APPARENT AGE

22

YEARS

5-

MONTHS

HEIGHT

5-

FEET

8

INCHES

CHEST MEASUREMENT

35-

INCHES

EXPANSION

3

INCHES

COMPLEXION

dark

EYES

brown

HAIR

black.

DISTINGUISHING MARKS

right arm.

Appendix removed. Tattoo

MEDICAL EXAMINATION.

PLACE

Valcartier, P.Q.

DATE

Sept. 22<sup>nd</sup> 1914

Present address: Not stated.

No. 26415

RANK

*pte.*

NAME

*Bissonnette Wilfred*

T. O. S.

UNIT

*15<sup>th</sup> Regt CML (Carabiniers Mount Royal)*

M. D. #4

PAID FROM	PAID TO	SIG. OR REC'T	PROMOTIONS, TRANSFERS, DISCHARGES, ETC.	
			PARTICULARS	AUTHORITY
<i>1914</i>	<i>1914</i>			
<i>Aug 9<sup>th</sup></i>	<i>Aug 24</i>	<i>✓</i>	<i>On 14<sup>th</sup> to pay list.</i>	
<i>" 25</i>	<i>Sept. 21</i>	<i>✓</i>		
<i>Sept 22</i>	<i>Oct 31</i>	<i>e</i>		

**UNIT SAILED**  
**OCT 3 1914**

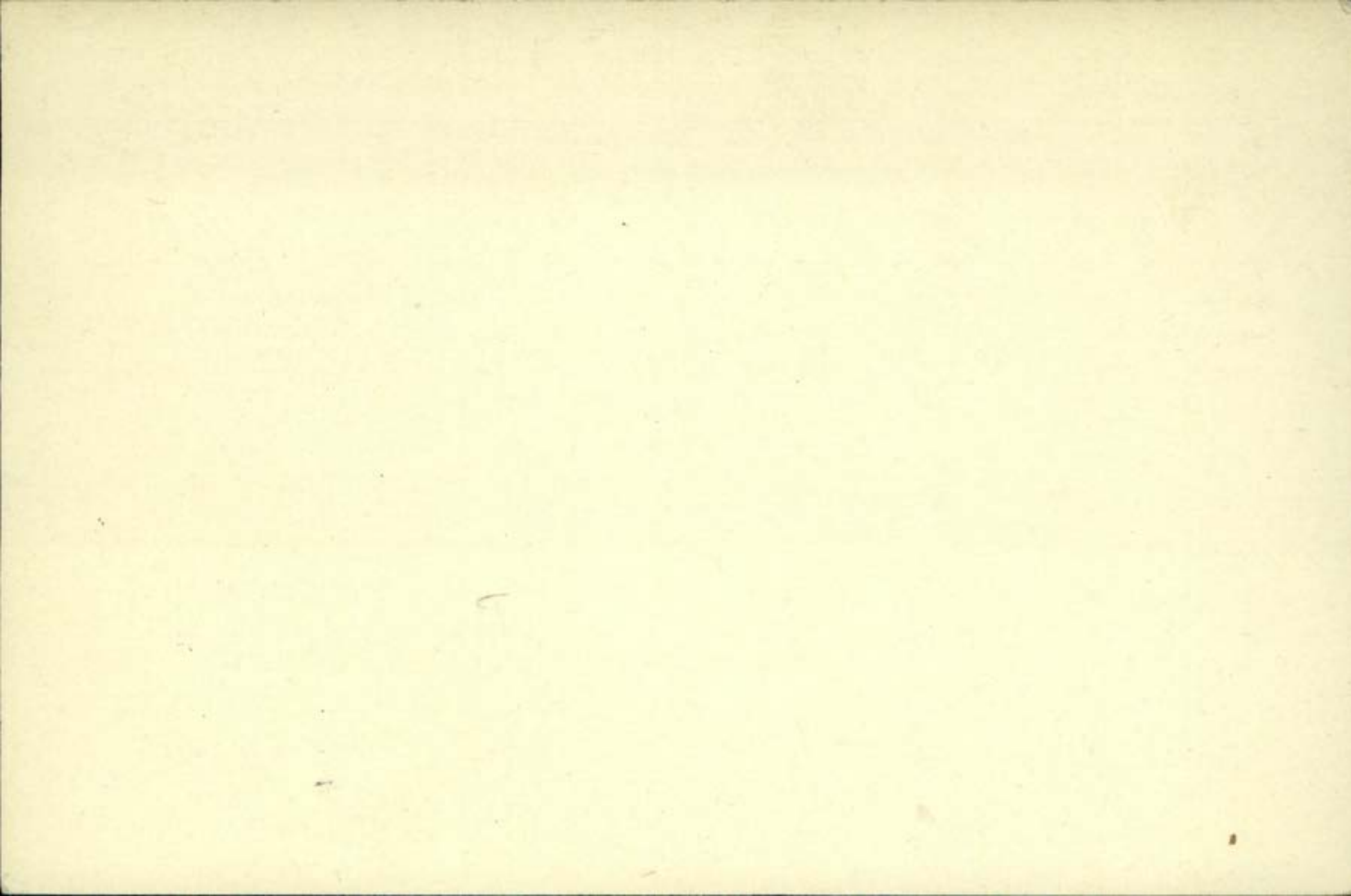

NAME

Bissonette, Wilfred

H. Q. FILE No. 649-

RANK AND CORPS

Pte - (16<sup>th</sup> Battalion) 14th Bn (M.A.I.B.)

REGT'L No. 26415

CABLE

NO.

DATE

NATURE OF CASUALTY

NO. 1577  
Sept 26th  
FOLL.

Q3720 26-10-16

Reported wounded

Q6192 11-12-16

Pre-reported wounded now reported wounded and missing Sept 26th

~~Cas Sept 28-317~~

~~Pre-rept missing reported now~~

~~B 20914 16-6-17~~

~~for official purposes presumed~~

~~Recd 31-7-17~~

~~to have died on or about 26th Sept 1916 cancelled as per letter dated Nov 1917~~

M6146 4-10-17

Previously missing, presumed dead now killed in action Sept 26-1916

M719 2090a

Killed in action 26-9-16. Pre-rept unaccounted missing

W & D, 5812

M. F. W. 17-10-15  
H. Q. 17-11-17

LIST No.

HOSPITAL

DATE OF  
ADMISSION

REMARKS

103	3 <sup>rd</sup> - 2 <sup>d</sup> . Ambulance	19/6/15	Nephritis ✓
A495	Rept. from Base	26-9-14.	wounded
A533	Prev rep wounded	26-9-16	now wounded and missing
A678.	<del>Prev. rep wounded &amp; missing</del>	<del>now for offer. Purposes</del>	<del>Killed in Action</del>
	<del>presumed to have died on</del>	<del>26-9-14</del>	<del>assumed</del>
A27.	Prev Rept Wd. & missing <sup>name</sup> ✓	26-9-16	Killed in Action

Name <sup>N</sup>BISSONETTE. W. <sup>Rank</sup>*Alfred* Pte.

Reg. No. 26415.

Unit *16th* Battn.

*R.L. - 25 - B - 2770*

Next of Kin Canada.

Date	Movement	Place	Casualty	List No.	Notified N/K O.	W.O. List
1915.						
1926	3rd Field Ambulance.....		Nephritis.	103		
<i>1926</i>	<i>Wounded</i>			<i>A 495 3720</i>		<i>27/10</i>
<i>26 9</i>	<i>do</i>	<i>and Missing</i>		<i>A 533 6192</i>		<i>12/12</i>
<i>26 9</i>	<i>Now for Off Prop. Pres. to have</i>		<i>DIED</i>	<i>A 678</i>		

Cancel previous entry, and substitute the following, Previously reported Wounded and Missing Now reported Killed. in Action.

*PT II S. O. 94 - 8/2-10-14*

*A27. 6046*





File

Number 26415 Rank Pl B

Surname BISSANETTE X

Christian Names Wilfrid

Unit 4<sup>th</sup> Bn. Can. Inf. Theatre of War France

Dates of Service 13-5-15 D

Remarks Father

Latest Address Mr. Jean Bissonnette  
Rue de Fleuve

Roll No. B Bienville-Louis  
Quebec

page 977

B-3655-1000

MAY 5 1921

942034 Bell

AUG 7 1921

H.A. Q.

649-B-9263

✓  
14<sup>th</sup> Bn

✓  
26415

✓  
Pte.

✓  
BISSONNETTE, Wilfred

✓  
C.E.F.

Medals & Dec.

(Father)

Mr. Jean Bissonnette,  
Rue de Fleuve,  
Bienville, Levis,  
Quebec.

P. & S.

(Ser # 764833)

(Father)

AS above.

Memorial Cross

(Mother)

Mrs. Jean Bissonnette  
AS above.

JUN 10 1921

Scroll Desp.

Reqn No

2-46522

3 cip. 14/15 star  
U.M.  
B.W.M.

Plague Desp.

Reqn No

P 9803  
12-

OCT 1 1921

M 6. 40601

JAN 11 1921

666

(Que n/ε). P2A1

Case No. 137  
1917









