

REGIMENTAL DOCUMENTS

22970

NAME

*Class Course*

REGT. NO.

*145112*

UNIT

H. Q. FILE NO.



CONTENTS

DATE RECEIVED

TO WHOM FORWARDED

DATE FORWARDED

M. F. W. 2505  
REFERENCE

NON-EFFECTIVE BY



*27*

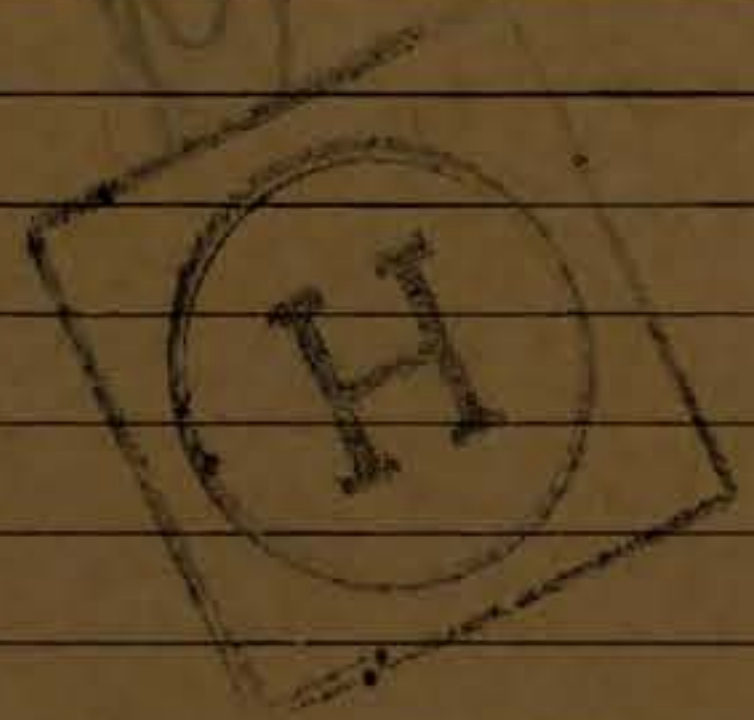

DEATH

Category

~~DISCHARGE~~

Category

~~DESERTION~~

ATTESTATION PAPER (M.F.W. 23, 133, or 51)

CASUALTY FORM (M.F.W. 54 or A.F.B. 103)

TRAINING HISTORY SHEET (M.F.W. 113)

FIELD CONDUCT SHEET (M.F.W. 178 or A.F.B. 122)

REGT. CONDUCT SHEET (M.F.B. 263 or A.F.B. 120)

COMPANY CONDUCT SHEET (M.F.B. 263A or A.F.B. 121)

MEDICAL HISTORY SHEET (M.F.B. 313 or A.F.B. 178)

DENTAL HISTORY SHEET (M.F.B. 465)

MEDICAL REPORT (M.F.B. 227 or A.F.B. 179)

MEDICAL EXAMINATION (M.F.W. 129)

TRANSFER CLOTHING STATEMENT (M.F.W. 97 or D.O.S. 2)

PROCEEDINGS, COURT OF INQUIRY (M.F.B. 303 or A.F.A. 2)

DECLARATION, COURT OF INQUIRY (M.F.B. 259 or A.F.B. 115)

LAST PAY CERTIFICATE (M.F.W. 44)

PROCEEDINGS ON DISCHARGE (M.F.W. 218 or A.F.B. 268)

PARTICULARS OF CHARACTER (A.F.W. 3226)

COPY OF PARCHMENT DISCHARGE CERTIFICATE (M.F.W. 39A)

*42*  
*20721237*  
*1075*  
*1075*  
*1075*  
*1075*  
*1075*  
*1075*  
*1075*  
*1075*

*M.T. 5/17*

*12-28*  
*34-28*  
*29-29*  
*4*

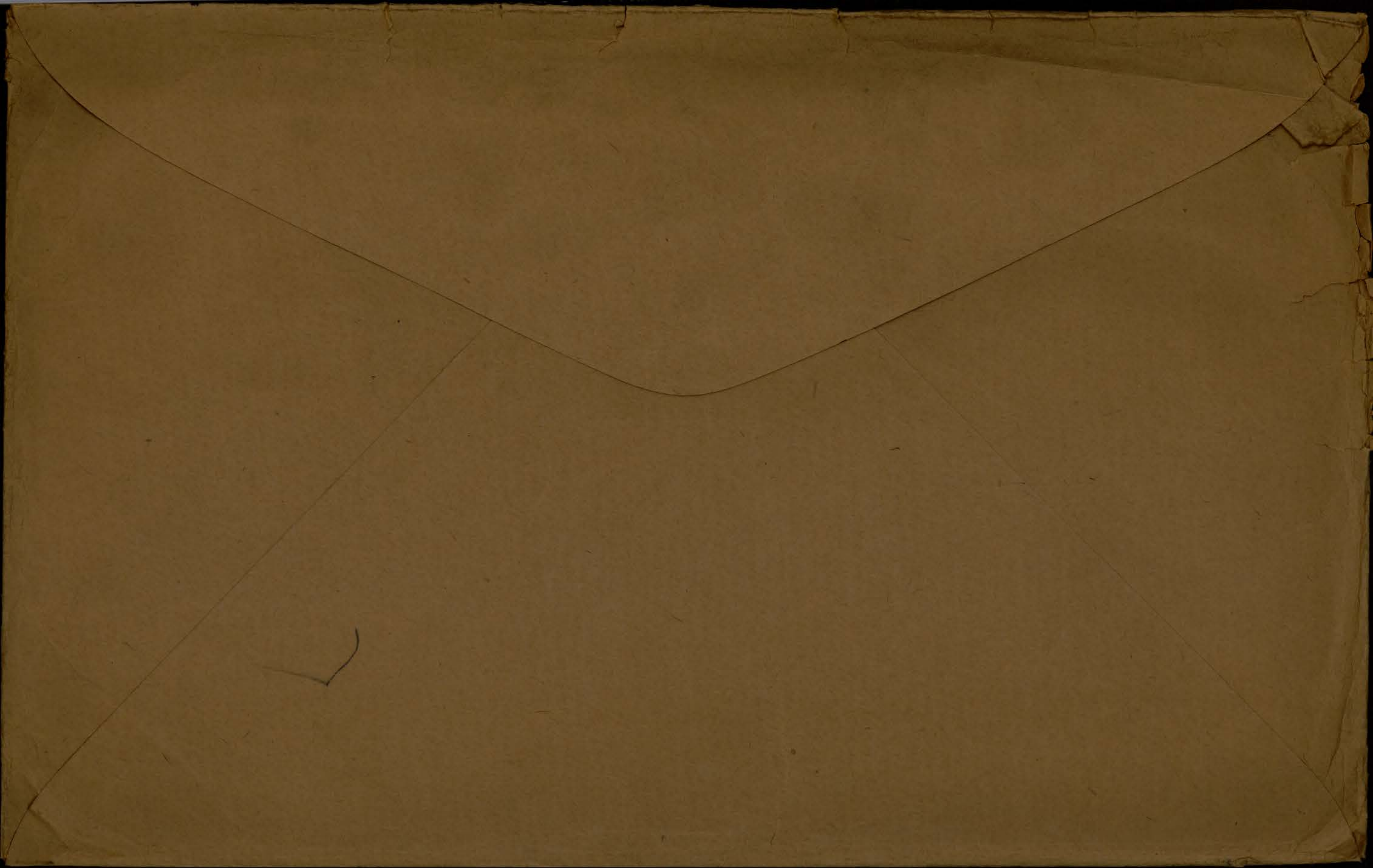

ATTESTATION PAPER.

No. 14511

Folio. 33

NO ACTIVE MILITIA UNIT

CANADIAN OVER-SEAS EXPEDITIONARY FORCE.

QUESTIONS TO BE PUT BEFORE ATTESTATION.

(ANSWERS.)

- 1. What is your name?..... Eusebe Blais
- 2. In what Town, Township or Parish, and in what Country were you born?..... St. Jodfois. Co. Bonnaventure
- 3. What is the name of your next-of kin?..... Theophile Blais mother
- 4. What is the address of your next-of-kin?..... St. Jodfois. Co. Bonnaventure
- 5. What is the date of your birth?..... August 10th 1894
- 6. What is your Trade or Calling?..... Labourer
- 7. Are you married?..... No
- 8. Are you willing to be vaccinated or re-vaccinated?..... yes
- 9. Do you now belong to the Active Militia?..... No
- 10. Have you ever served in any Military Force?..... No
- 11. Do you understand the nature and terms of your engagement?..... yes
- 12. Are you willing to be attested to serve in the } CANADIAN OVER-SEAS EXPEDITIONARY FORCE? }..... yes

Eusebe Blais (Signature of Man.)  
 [Signature] (Signature of Witness.)

DECLARATION TO BE MADE BY MAN ON ATTESTATION.

I, Eusebe Blais, do solemnly declare that the above answers made by me to the above questions are true, and that I am willing to fulfil the engagements by me now made, and I hereby engage and agree to serve in the Canadian Over-Seas Expeditionary Force, and to be attached to any arm of the service therein, for the term of one year, or during the war now existing between Great Britain and Germany should that war last longer than one year, and for six months after the termination of that war provided His Majesty should so long require my services, or until legally discharged.

Date Sept 1st 1915 Eusebe Blais (Signature of Recruit)  
 [Signature] (Signature of Witness)

OATH TO BE TAKEN BY MAN ON ATTESTATION.

I, Eusebe Blais, do make Oath, that I will be faithful and bear true Allegiance to His Majesty King George the Fifth, His Heirs and Successors, and that I will as in duty bound honestly and faithfully defend His Majesty, His Heirs and Successors, in Person, Crown and Dignity, against all enemies, and will observe and obey all orders of His Majesty, His Heirs and Successors, and of all the Generals and Officers set over me. So help me God.

Date Sept 1st 1915 Eusebe Blais (Signature of Recruit)  
 [Signature] (Signature of Witness)

CERTIFICATE OF MAGISTRATE.

The Recruit above-named was cautioned by me that if he made any false answer to any of the above questions he would be liable to be punished as provided in the Army Act. The above questions were then read to the Recruit in my presence. I have taken care that he understands each question, and that his answer to each question has been duly entered as replied to, and the said Recruit has made and signed the declaration and taken the oath before me, at [Signature] this 1st day of Sept 1915.

[Signature] (Signature of Justice)

I certify that the above is a true copy of the Attestation of the above-named Recruit.

[Signature] (Approving Officer)

Description of E. Blais on Enlistment.

Apparent Age 21 years 1 months.  
(To be determined according to the instructions given in the Regulations for Army Medical Services.)

Distinctive marks, and marks indicating congenital peculiarities or previous disease.  
(Should the Medical Officer be of opinion that the recruit has served before, he will, unless the man acknowledges to any previous service, attach a slip to that effect, for the information of the Approving Officer.)

Height 5 ft 8 ins.

Chest-measurement { Girth when fully expanded 38 1/2 ins.  
 Range of expansion 3 1/2 ins.

Complexion Russet  
 Eyes Brown  
 Hair Brown

Religious denominations.  
 Church of England.....  
 Presbyterian.....  
 Wesleyan.....  
 Baptist or Congregationalist.....  
 Other Protestants (Denomination to be stated.).....  
 Roman Catholic X.....  
 Jewish.....

CERTIFICATE OF MEDICAL EXAMINATION.

I have examined the above-named Recruit and find that he does not present any of the causes of rejection specified in the Regulations for Army Medical Services.

He can see at the required distance with either eye; his heart and lungs are healthy; he has the free use of his joints and limbs, and he declares that he is not subject to fits of any description.

I consider him fit for the Canadian Over-Seas Expeditionary Force.

Date Sept 10<sup>th</sup> 1915

Place Ottawa

J. Cheskey  
 Medical Officer.

\*Insert here "fit" or "unfit."

NOTE.—Should the Medical Officer consider the Recruit unfit, he will fill in the foregoing Certificate only in the case of those who have been attested, and will briefly state below the cause of unfitness:—

CERTIFICATE OF OFFICER COMMANDING UNIT.

E. Blais having been finally approved and inspected by me this day, and his Name, Age, Date of Attestation, and every prescribed particular having been recorded, I certify that I am satisfied with the correctness of this Attestation.

A. Lethem (Signature of Officer)  
 MAJOR  
 (2nd MAJOR) 77th OVERSEAS BATTALION—C. E. F.

Date OCT 19 1915 1915

For O.C. A O D

CLINICAL CHART  
(To be attached to Case Sheet.)

Corps 2 C. C. D. 92<sup>nd</sup> Inf.

Military Hospital 12

No. 145-112

Rank and Name Lt. Col. Le Blois G.

Age 27

Service

Disease Influenza.

Date of admission 19, 10, 18

Date of discharge 26, 10-18

Result Death

Dates of Observation	19		20		21		22		23		24		25		26																					
	Time	Time	Time	Time	Time	Time	Time	Time	Time	Time	Time	Time	Time	Time	Time	Time	Time	Time	Time	Time	Time	Time	Time	Time	Time	Time	Time	Time	Time	Time	Time	Time	Time	Time	Time	
Days of Disease	6		7		8		9		10		11		12		13																					
Temperature, Fahrenheit	A.M.P.M.	A.M.P.M.	A.M.P.M.	A.M.P.M.	A.M.P.M.	A.M.P.M.	A.M.P.M.	A.M.P.M.	A.M.P.M.	A.M.P.M.	A.M.P.M.	A.M.P.M.	A.M.P.M.	A.M.P.M.	A.M.P.M.	A.M.P.M.	A.M.P.M.	A.M.P.M.	A.M.P.M.	A.M.P.M.	A.M.P.M.	A.M.P.M.	A.M.P.M.	A.M.P.M.	A.M.P.M.	A.M.P.M.	A.M.P.M.	A.M.P.M.	A.M.P.M.	A.M.P.M.	A.M.P.M.	A.M.P.M.	A.M.P.M.	A.M.P.M.		
107°			10.2	6.10	10.2	6.10	10.2	6.10	10.2	6.10	10.2	6.10	10.2	6.10	10.2	6.10	10.2	6.10	10.2	6.10	10.2	6.10	10.2	6.10	10.2	6.10	10.2	6.10	10.2	6.10	10.2	6.10	10.2	6.10		
106°																																				
105°																																				
104°																																				
103°																																				
102°																																				
101°																																				
100°																																				
99°																																				
98°																																				
97°																																				
Pulse per Minute	100	88	90	94	100	102	102	100	100	100	100	100	100	100	100	100	100	100	100	100	100	100	100	100	100	100	100	100	100	100	100	100	100			
Respirations per Minute	20	22	24	24	26	26	26	26	26	26	26	26	26	26	26	26	26	26	26	26	26	26	26	26	26	26	26	26	26	26	26	26	26	26		
Motions per 24 Hours		1																																		

On admission

Administered 4<sup>th</sup> dose of M. S. P. 20cc's

Administered 1<sup>st</sup> dose of M. S. P. 20cc's

Died 11<sup>th</sup> 20<sup>th</sup> 18

Signature [Signature] In charge of case.

11  
29  
145112 B/1  
MEDICAL HISTORY SHEET.

**ORIGINAL**

Surname Blair Christian Name Caskey

Examined on 1st day of Sept 1918  
 at Uttawa  
 Birthplace { City or Town St. Modrais Co  
 County Northampton, Ont.

Approved by J. P. Caskey  
 Rank Major M.O.

Apparent age 21  
 Trade or occupation Laborer  
 Height 5 Feet 8 Inches.  
 Weight 160 Lbs.  
 Chest measurement { Minimum 35 inches.  
 Maximum expansion 3 1/2 inches.  
 Physical development Good  
 Small-Pox Marks None

Date	Fit or Unfit	EXAMINED FOR RE-ENGAGEMENT.
		8161 NOV 08 M.O.
		M.O.
		M.O.
		M.O.
		7 NOV 1918 M.O.
		M.O.
		M.O.

Vaccination Marks { Arm Right — Left /  
 Number once  
 When Vaccinated last Infancy

Date	Result	VACCINATIONS.
		M.O.
		M.O.
		M.O.

(a) Marks indicating congenital peculiarities or previous disease None  
 (b) Slight defects but not sufficient to cause rejection None

Date	Result	ANTI-TYPHOID INOCULATIONS, ETC.
		M.O.
		M.O.
		M.O.

Enlisted on 1st day of Sept 1918 at Uttawa

	CORPS.	REG'TL NUMBER.	HABITS.	DATE.
Joined on enlistment	<u>77 Battr.</u>	<u>145112</u>		
Transferred to.....				

EXAMINED OR DISCHARGED BY A MEDICAL BOARD.

STATION.	DATE.	DISEASE.	RESULT.

**GANADIAN**

N. B.—This sheet to be disposed of in accordance with instructions in the Regulations for Army Medical Service, on the man becoming non-effective; the date and cause being stated on next page.

Christian Name

Surname

STATION.	Date of Arrival at the Station.	DATES OF						DISEASE.	Number of days in Hospital.	Remarks on nature of the disease: how induced; if mild or severe; if completely recovered from; whether any particular treatment was adopted. In venereal cases state nature of primary disease, and whether mercury has been given. If an accident, state whether it occurred on duty and whether a Court of Inquiry was held. Date of issue and particulars of artificial teeth or surgical appliances supplied. Particulars of prophylactic inoculations.	Signature of Medical Officer.
		Admission into Hospital.			Discharge from Hospital.						
		Day	Month	Year	Day	Month	Year				
1 Com. Camp Marlton		20	9	16	21	9	16	N.S.			
Can. Gen. Hosp		24	9	16	5	10	16	Eu. S. 10. multiple & severe.		Rig. Unit	
The Royal Sussex County, Brighton		14	6	18				S.N. R foot		Wd healing	
West. Epsom		18	7	18	23	AUG	1918	G.S. Rt foot (convul)	35	On admission - small open wound healing, below interval malleolus right foot requires dressing. Gen. condition good - 19.8.18: After graduated exercise patient is now fit for Cat. D.I.	
No 12 CAN. GENERAL HOSPITAL		20	10	18	26	10	18	Influenza	17	Onset 14 <sup>th</sup> headache, gnawing, cough, pain, sore eyes, dry cough. Sick on 14 <sup>th</sup> . Sick out 15-19 same cond. T.P.R. 10:100:20 - forehead red. Better on 20 <sup>th</sup> sleep. Clear. Pneumonia sign appeared 21, lower left & rib area. Luc left 4 pulse rate 22 & def. Orch. lower left. - Dyspnoea, tachypnoea, ind. - Sputum rusty & scanty. Sumpford apparatus, which was used & finally pierced out. Luke sleep, Brandy.	

A 334 A 358  
A 379

L. H. Gaud  
C.M.P.

J. P. Peterson  
Capt.

Handwritten signature

Handwritten notes: 22 mgm, Upland, Junction, Bed 4<sup>20</sup> 26-10-18

**MEDICAL CASE SHEET.\***

No. in Admission and Discharge Book.	Regimental No.	Rank.	Surname	Christian Name.
160	145112	Cpl.	Blais Blais.	Eusebe.
Year	Unit.	Age.	Service.	
	22 <sup>nd</sup> . French Canadian	22	3 yrs.	
Station and Date.	Disease			
A.S.E.H Bruchin 14. 6. 18	S.W. of L foot T & T of R foot below int malleoli - Wd was excised in France + stitched Simple flesh - Wd fairly clean			
	Has an urticarial rash all over the body.			
	A. F. S. 1. 500 miles. 9 b. 18. 500 miles 500 " " 17 b 18 r 1. 7. 18			
20 VI. 18 8 VII.	Rash has cleared. Wd almost healed.			
	L.H. Gaudin H.S.			
	Transferred to Mil. Com. Hosp. Epsom 18. 7. 18			

\*The first and last entries will be signed, and transfers from one Medical Officer to another, attested by their signatures.



Station  
and Date.

MEDICAL CASE SHEET.\*

No. in Admission and Discharge Book.	Regimental No.	Rank.	Surname.	Christian Name.
	145112	Cpl.	Blais	E.
Year	Unit.		Age.	Service.
1918	22nd Bau. Bally			
Station and Date.	Disease			
14 JUL 1918	G.S.W. <sup>RT.</sup> Left foot flesh Small open wound, healing below internal malleolus of right foot. requires dressing. General condition good. Should be fit for PT in 7 or 8 weeks. N.W. J.C. Petterson Capt			
22 JUL 1918	Requires dressing - <del>not</del> L.D.			
29 JUL 1918	Condition Good P.T.			
6 AUG 1918				
12 AUG 1918	See Condition Imp. - C.S.			
14. 8. 18	Off. P.T. fit			
19 AUG 1918	Fully fit. G.C. good. D i J.C. Petterson Capt			

\* The first and last entries will be signed, and transfers from one Medical Officer to another, attested by their signatures.

Station  
and Date.

**MEDICAL CASE SHEET.\***

0 2 4 6 8 10  
100 100 100

No. in Admission and Discharge Book.	Regimental No.	Rank.	Surname.	Christian Name.
Year	Unit.		Age.	Service.
Station and Date.	Disease			
25.10.18	Lung Exam <sup>th</sup> shows return of consolidation signs over left lobe (B.B:V.R.+). Right base also affected. Lungs elsewhere very emphysematous hyper resonant.			
26.10.18	Condition continues - weaker - marked dyspnoea + cyanosis + Rational. Atropine 4 H.W. Died 4 <sup>20</sup> P.M. 26-10-18			
	J. Ross Capt. Baulc			

\*The first and last entries will be signed, and transfers from one Medical Officer to another, attested by their signatures.

Station  
and Date.

Mother. Must. T. LeBlais  
St. Godfrey Co.  
Bismarck

MEDICAL CASE SHEET.\*

No. in Admission and Discharge Book.	Regimental No.	Rank.	Surname.	Christian Name.
	145112	2/Plt.	LEBLAIS	Eusebe
Year	Unit.	Age.	Service.	
	2nd B.C.D. (22nd Ballu)	24	$\frac{30}{12}$	
Station and Date.	Disease	1202 8 days convalescence		
	Influenza & Bronchitis Pneumonia			
126 G. H. Marsholt	Single; in various occupations; previous & purely H. good			
	Onset Monday 14 <sup>th</sup> - headache, general aching especially back & legs; Coryza & pains about eyes & dry cough; On duty 14 <sup>th</sup> ; Reported sick am. 15 <sup>th</sup> & was placed in sick where condition remained same for 4 days. Transferred Hosp. evening 19 <sup>th</sup> .			
19.10.18.	On admission Complain of headache & soreness throat body; nose stuffed up & has pain behind eyes; Cough & commencing effects.			
20.10.18.	Some improvement; headache & soreness almost gone - Has rather sore Coryza, some cough & effects; Bowels moved am.; vomited after breakfast & again after dinner. Decided nervous tremor			
	P.M. Slightly flushed; tongue clean; well nourished. Basal secretion; profuse; Abdomen neg.; apex 5 <sup>th</sup> in nipple line. Lungs, clear.			
21.10.18	Headache gone - feels much better. Moderate dry cough & soreness in chest ant.			
	P.M. Feels well. Slight epistaxis - Dry cough esp. on changing position - Bowels moved ant. Tongue clean. Taking & retaining nourishment.			
	No dyspnoea; complains distress below lower sternum			
	Lungs. Anterior - Negative.			
	" Posterior -			
	R.D. in common with			

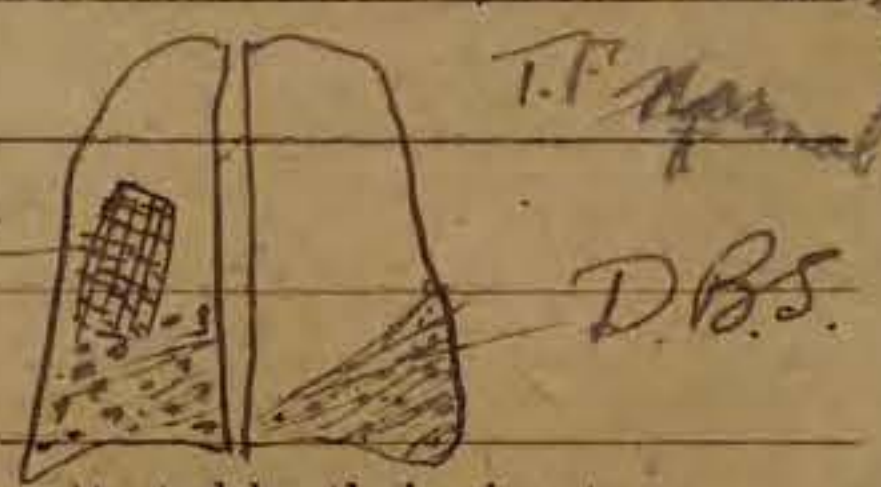

\*The first and last entries will be signed, and transfers from one Medical Officer to another, attested by their signatures.

Station  
and Date.

22.10.18

Respiratory rate increased & this a.m. to some dyspnoea.  
Complains of pain under left costal margin. Bowels  
moved last night Occasional cough. Several p.p. nose bleed.

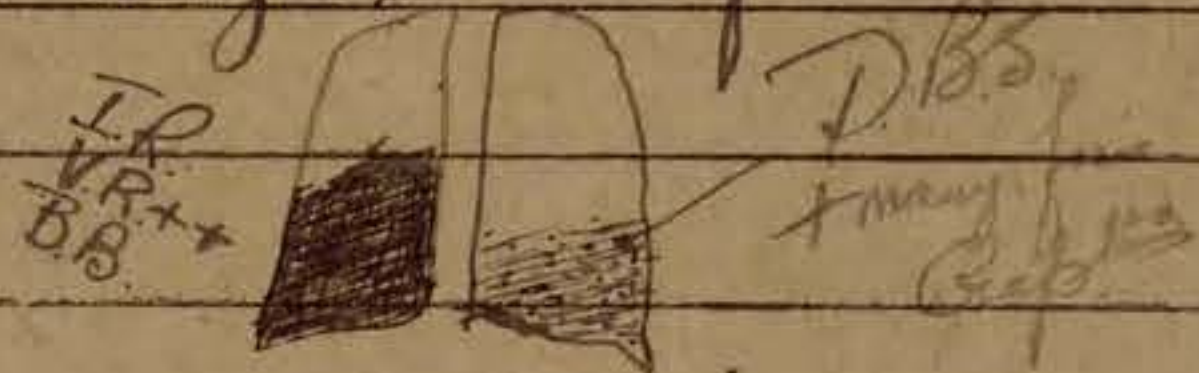
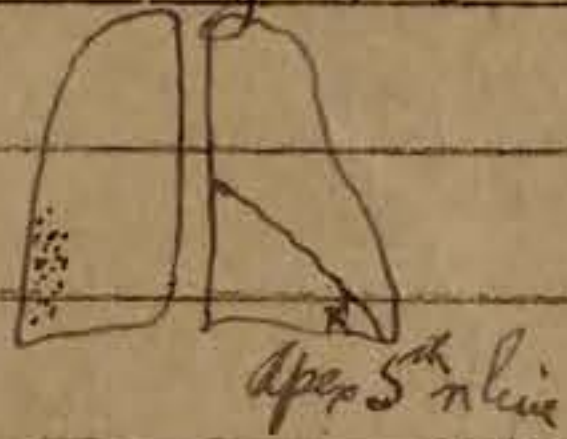

Remains same. Expiratory def. Cole & Major haem.  
Respiratory puncture below angle scapula, nothing felt.

23.10.18

Complains pain thru left chest. Heart action  
weakening - pulse rate increased during last 12 hours  
122 - 150 this a.m. Resp 50 this a.m.

R. anti-streptococcal serum 25 cc. at 9<sup>30</sup> a.m.  
Routine Brandy 3i q.4.h.

Rae.

Dyspnoic & toxic. Complains general  
soreness thruout body & pain in left lung.

More resonance lower left. no B.B. almost  
a quiet lung. B.B. being markedly diminished.  
Taking lot of fluids - perspiring. R.

24.10.18

Not feeling so distressed. No cyanosis. Pulse 140  
Resonant over lower left area post & to side.  
B.B. very distant - apparently some fluid in  
pleural cavity & air. Gurgling sounds can be heard.  
Expansion left chest diminished. R  
Right lung unchanged. Heart regular.

25.10.18

Moved to Special Ward.

Coughing spells, very scanty thick frothy sputum  
pink-colored. Resp distress, no pain. Bowels now a.m.

22<sup>ND</sup> (FRENCH CANADIAN)  
P. M.  
28 MAY 1917

14

WILL

In the event of my death  
I give the whole of my  
property, effects and money  
to my credit to my mother  
Mrs J Blais.

St. Godfroid  
Bonaventure Co  
Canada.

*Witness*  
Eusebe Blais  
L. B. Bouchard

Private No 145112

May 26<sup>th</sup> 1917 22<sup>nd</sup> J.C. Batten

CANADIAN 28 NOV 1917





*Sheet I*  
**Casualty Form—Active Service.**

Regiment or Corps 12th Reserve Battalion.

Regimental No. 144112. Rank Private Name Blais, E. *usobe*

Enlisted (a) 1/9/15 Terms of Service (a) Period of War. Service reckons from (a) 1/9/15.

Date of promotion to present rank } Date of appointment to lance rank } Numerical position on roll of N.C.Os. }

Extended \_\_\_\_\_ Re-engaged \_\_\_\_\_ Qualification (b) \_\_\_\_\_

Report		Record of promotions, reductions, transfers, casualties, etc., during active service, as reported on Army Form B. 213, Army Form A. 36, or in other official documents. The authority to be quoted in each case.	Place	Date	Remarks taken from Army Form B. 213, Army Form A. 36, or other official documents.
Date	From whom received				
<b>15 MAR 1916</b>		<i>Drafted to 22nd Can. Batt overseas</i>		<i>15-3-16</i>	<i>R. del. [Signature]</i> <b>LIEUT. &amp; ADJT.</b>
		<i>Call Pt II Bn O. 64,</i>			
19-3-16	C.B.D.	Reinf. from 23rd Res. Bn		17-3-16	101 BD//3/253
20-3-16	"	Taken on strength 22nd Bn.		18-3-16	101 BD/3/254
24-3-16	O.C. Bn	Left Can. Base Depot	Field	19-3-16	B 213.
20 <sup>9</sup> / <sub>16</sub>	1 Com W	Ad. noted		20 <sup>9</sup> / <sub>16</sub>	W3034
1 <sup>10</sup> / <sub>16</sub>	CBW	Left CBW		1 <sup>10</sup> / <sub>16</sub>	NR
4 <sup>10</sup> / <sub>16</sub>	2nd CEB	Joined 2nd Can Ent Bn		4 <sup>10</sup> / <sub>16</sub>	"
24 <sup>9</sup> / <sub>16</sub>	CBW	Taken on strength		24 <sup>9</sup> / <sub>16</sub>	"
5 <sup>10</sup> / <sub>16</sub>	2nd CEB	Left 2nd Can Ent Bn to	Unit	5 <sup>10</sup> / <sub>16</sub>	"
21 <sup>9</sup> / <sub>16</sub>	1 Com W	Disch to Base details		21 <sup>9</sup> / <sub>16</sub>	W3004
20 <sup>9</sup> / <sub>16</sub>	1st Genl	Left multiple leg. fit		20 <sup>9</sup> / <sub>16</sub>	"
13 <sup>10</sup> / <sub>16</sub>	CBW	Disch to Base details		8 <sup>10</sup> / <sub>16</sub>	B213
		Rejoined Unit			200-15 <sup>11</sup> / <sub>16</sub>

(a) In the case of a man who has re-engaged for, or enlisted into Section D, Army Reserve, particulars of such re-engagement or enlistment will be entered.  
 (b) e.g., Signaller, Shoeing Smith, etc., etc., also special qualifications in technical Corps duties.

No 145112 - Pte Blair E.

Report		Record of promotions, reductions, transfers, casualties, etc., during active service, as reported on Army Form B. 213, Army Form A. 36, or in other official documents. The authority to be quoted in each case.	Place	Date	Remarks taken from Army Form B. 213, Army Form A. 36, or other official documents.
Date	From whom received				
17 <sup>9</sup> / <sub>16</sub>	1st Genl	Left multiple leg abs		17 <sup>9</sup> / <sub>16</sub>	W3034
8 <sup>10</sup> / <sub>16</sub>	Act A	PRU to duty		3 <sup>10</sup> / <sub>16</sub>	A36 203-
20 <sup>10</sup> / <sub>16</sub>	5 Field Coy C.E.	Attached to 5th Field Coy Can. Engr	Field	18-10-16	B213-02 <sup>nd</sup> Can Dir. Letter of 15 <sup>10</sup> / <sub>16</sub>
3-2-17	22 <sup>nd</sup> Bn	Ceases to be attached on returning to unit	Field	20-1-17	B213- Pt II 0.7 of 25-1-17
24 <sup>2</sup> / <sub>17</sub>	22 <sup>nd</sup> Bn	On course at 1 <sup>st</sup> Army Trench Mortar	Field	16 <sup>2</sup> / <sub>17</sub>	B2134 5 <sup>th</sup> Can Inf. Bde. Bm. 62 of 15-2-17
10 <sup>3</sup> / <sub>17</sub>	do	Rejoined Unit	do	5-3-17	Act-229 of 5-3-17. B213- Act-234 of 19 <sup>3</sup> / <sub>17</sub>
25 <sup>2</sup> / <sub>17</sub>	School of mortars 1 <sup>st</sup> Army	Joined school of mortars First Army	Field	17 <sup>2</sup> / <sub>17</sub>	B213- Act-239 of 31 <sup>3</sup> / <sub>17</sub>
3 <sup>11</sup> / <sub>17</sub>	4 <sup>th</sup> Bn	Granted 10 days leave		31 <sup>11</sup> / <sub>17</sub>	B213- Pt II 0.79 of 15 <sup>11</sup> / <sub>17</sub>
18 <sup>11</sup> / <sub>17</sub>	"	Rejoined from "		15 <sup>11</sup> / <sub>17</sub>	B213-
23 <sup>11</sup> / <sub>17</sub>	51 Genl	V. D. G. adm 51 Genl		23 <sup>11</sup> / <sub>17</sub>	W3034/W8278.
7-9-17	do	Forfeits field allowance and is placed under stoppage of pay at the rate of 50 cents per diem whilst in hospital from 27-8-17 to 7-9-17: 15 dyp.		7 <sup>9</sup> / <sub>17</sub>	A. F. O. 1643- ref. file 5336- Pt. II 0.97 of 13-9-17
do	do	V. D. G. do	Base details	7-9-17	W3034-5628.
8-9-17	26.28. Sep	Taken on strength "A"	26.28. Sep.	8-9-17	W. R. Hall.

**Casualty Form - Active Service.**

Regiment or Corps 22<sup>nd</sup> Can. Battr

Rank Private Surname Blair Christian Name D. E.

Religion..... Age on Enlistment..... years ..... months

Enlisted (a)..... Terms of Service (a)..... Service reckons from (a).....

Date of promotion to present rank..... Date of appointment to lance rank.....

Extended { ..... } Re-engaged { ..... } Qualification (b).....  
or Corps Trade and rate.....

Occupation..... Signature of Officer.....

Report		Record of promotions, reductions, transfers, casualties, &c., during active service, as reported on Army Form B 213, Army Form A. 36, or in other official documents. The authority to be quoted in each case.	Place of Casualty	Date of Casualty	Remarks Taken from Army Form B. 213, Army Form A. 36, or other official documents.
Date	From whom received				
		Embarked ...			
		Disembarked			
17-9-17	2 <sup>nd</sup> C. Div. sep.	Leaving for Can. Corps Camp Field	Field	17-9-17	Roll
18/9/17	do	Arrives do	do	18/9/17	do
1-11-17	2 <sup>nd</sup> C. Div. wing cde	Sentenced to forfeit 7 days pay, 28-10-17. for when on active service: absent from 9.00 a.m. <del>18-10-17</del> until 4.00 p.m. 20 <sup>th</sup> 17. Forfeits 3 days pay under R.U.		28 <sup>th</sup> 17	B 2069 - Part II. O. / 128/17
11-11-17	do	Despatched to 22 <sup>nd</sup> Bn	Field	11-11-17	Roll / 36
24-11-17	do	JOINED UNIT	do	17-11-17	B 213
9-3-18	do	Appointed LANCE-CORPORAL, to comp. Est.		1-3-18.	B. 213. Pt. II. O. 26/1918.
10/6/18	do	Wounded		8/6/18	695. R. 17/182.

(a) In the case of a man who has re-engaged for, or enlisted into Section D, Army Reserve, particulars of such re-engagement or enlistment will be entered.  
 (b) Signaller, Shoeing-Smith, &c.  
 W. 5527-M2093 1000m 7/17 (25686) C. P. & S., Ltd. Forms B. 103 E/1555. [P.T.O.]

266. 27 10 18

145112 Lt Col Blais E

Report		Record of promotions, reductions, transfers, casualties, &c., during active service, as reported on Army Form B.213, Army Form A. 36, or in other official documents. The authority to be quoted in each case.		Place of Casualty	Date of Casualty	Remarks Taken from Army Form B.213, Army Form A.36, or other official documents.
Date	From whom received					
10/18	43 CCS.	S.W. Foot L	Adm.	43 CCS.	8-6-18	#6735
5 <sup>2</sup>	5 <sup>2</sup>		SO	15 a Train	9-6-18	"
13-6-18	5 Genl.	G.S. 14. Or.	SO	England	13-6-18	#7285
10-6-18	5 5 <sup>2</sup>	5 <sup>2</sup>	Adm.	5 Genl.	10/6/18	#6875
13-6-18	5 Gen'l	Invalided WOUNDED per H.S. "Grantully Cle" and posted to Quebec Regimental Depot, Bramshott,			13-6-18	A.F.W. 3083-5577. Pt. II. Orders 65 of 1918
		<i>Blais E</i>				
		Lieut-Colonel, A.A.G., Canadian Section, General Headquarters, 3rd Echelon.				
11-7-18	8 RA	J.D.S.		Bishott	14-6-18	DD #65
						<i>Blais E</i> for Colonel i/c Records
28-8-18	2nd C.C.D.	attached to 2nd C.C.D.		Bramshott	23-8-18	Pt. II No. 203
4-11-18	2nd CCD	Ceases to be attached to 2nd CCN having died.		Bramshott.	27-10-18	D.O. #261 <i>Simon</i> Lieut. For O.C. 2nd C.C.D.
8-11-18	C.C.D.	ceases to be shown in command to 2 <sup>nd</sup> C.C.D. via S.O.S. this Depot having died in No. 18 C. G.S., Bishott.		Bishott.	27-10-18	P.O. 266 <i>Blais E</i>
						QUEBEC REG'TL DEPOT.

Rank Pte Name BLAIS, Eusibe

Reg'l No. 145112

Unit 77th Bn to 12th Res. <sup>If in perm. Corps,</sup> What Unit?

Married or Single Single

Place and Date of Enlistment Ottawa, 1st September 1915.

Place of Birth St Godfois, <sup>Que</sup> Co. Bonnaventive.

Name and Address, Next-of-Kin Theatise Blais,

<sup>Que</sup> St Godfois, Co, Bonnaventive.

Relationship Mother

Assigned Pay Monthly \$

Payable to

Relationship

Separation Allowance \$

Payable to

Relationship

Discharge, Date and Place

Reason

Character 60

*M.T.*  
*5-1-21*  
*RR*

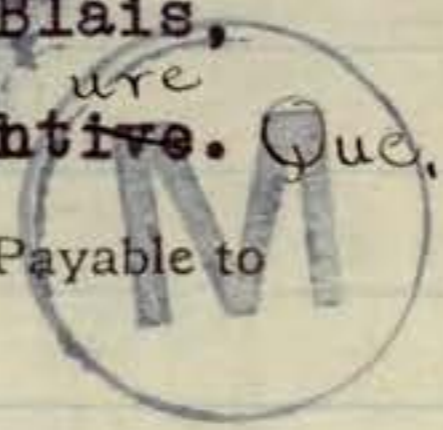

N/E. R.B. No 14963  
File R.L. 22B-6342  
Category D.O.B.

Report		Record of promotions, reductions, transfers, casualties, etc., during active service. The authority to be quoted in each case.	Place	Date	REMARKS Taken from Official Documents
Date	From whom received				
		Arrived SS California England.		2-11-15	
5-3-16	60-12	Struck off France to 23 <sup>rd</sup> Regt Batt West Sandling		5-3-16	Pl II 6 65 + Pl II 54 (23 <sup>rd</sup> )
17-3-16	06-23	Embarked for France (22 <sup>nd</sup> Bn)		15-3-16	" 64
31-3-16	22 <sup>nd</sup> Bn.	Taken on strength as left from 23 <sup>rd</sup> Bn.	Field	17-3-16	" 14
14-5-16	"	7 days sick fatigue + 1 day pay abs. from 6-30 P.M. Parade 23-4-16	"	24-4-16	" 20
26-9-16	"	Adm 14 Gen. Hosp.	Wimereux	17-9-16	A. 332 G. S. W. Mult. leg sev. on:
28-9-16	"	transf to hot. conv. Rest camp Marlboro.		20-9-16	A 334. — do —
2-10-16	"	to base 12 Mails as above.	Field	21-9-16	A 337. "
26-10-16	"	To Cav. Base depot	"	24-9-16	A. 358 "
10-11-16	2 <sup>nd</sup> Div. Supp.	Att'd to 5 <sup>th</sup> Hd. Coy. Supp.	"	18-10-16	Pl. II - 57

145112

Blais, Eusebe,

Report		Record of promotions, reductions, transfers, casualties, etc., during active service. The authority to be quoted in each case.	Place	Date	REMARKS Taken from Official Documents
Date	From whom received				
24-11-16	22 <sup>nd</sup> Bn	Rejoined Unit from Base	Lu Field	8-10-16	A. 379 G. S. W. null-ty
25-1-17	"	Attached to 5 <sup>th</sup> Hd. Coy G. E.	"	"	St. II-7
14-2-17	"	Comm to be attached to 5 <sup>th</sup> G. E. Coy.	"	20-1-17	" 16
20-2-17	57 <sup>th</sup> Coy	" " " "	"	"	" 9
27-8-17	22 Bn.	Adm. 6 Gas Clearing Sta.	---	20-8-17	bls 594 V.D.G.
30-8-17	---	Trans to 51 General Hosp.	Staples	23-8-17	bls 594 ---
17-9-17	2 <sup>nd</sup> Line	Discharged ---	He. ---	7-9-17	bls 12. V.D.G.
29-3-18	22 Bn.	Appt. 2/corporal	Field	1-3-18	DO# 26
19-6-18	Q R	Wounded Lt. Col.		10-6-18	BLA
22-6-18	Q R W.	Los from 22 Bn	" B. S. H. A.	14-6-18	242 DO# 650/11.7.18 22 Bn
29-8-18	Q R W	On Comd. 2 ccw.	"	23-8-18	" 210
29-10-18	Q R	Died			
		on 12 bay Gen Hosp	He	29-10-18	C.C. 355
2-11-18	Q R W	Leaves on command at 2 <sup>nd</sup> 66 Bn + is		5-0-5 Having	
		Died of Influenza in 12 B. G. H. R. H. B. Shott		24-10-18	D.O. 253.

MILITIA AND DEFENCE  
**ASSIGNED PAY**  
 OVERSEAS CONTINGENTS

Sheet No. 2 (Contd.)

**PAYMENTS.**

Name of Soldier.....

Month.	Year.	Cheque No.	Amt.	Remarks.
Aug.	1918			
Sept.				
Oct.				
Nov.				
Dec.				
Jan.	1919			
Feb.				
March				
April				
May				
June				
July				
Aug.				
Sept.				
Oct.				
Nov.				
Dec.				
Jan.	1920			
Feb.				
March				
April				
May				
June				
July				
Aug.				
Sept.				
Oct.				
Nov.				



MILITIA AND DEFENCE  
**ASSIGNED PAY**

M. F. W. 12a.  
 60m.-12-15.  
 1772-39-819.

Sheet No. 2.

*Mrs. Theotise Blais*

OVERSEAS CONTINGENTS

Name of Soldier Blais A. E.

PAYMENTS.

145112

1st Draft  
 7713/17

L. L. Job 8902. - Req. 0213.

Month.	Year.	Cheque No.	Amt.	Remarks.
				\$10. <sup>00</sup>
April	1916	L 228	10-	
May		M 3287	10	
June		N 6938	10	
July		O 6376	10	
Aug.		P 11762	10	
Sept.		Y 16679	10	
Oct.		R 16604	10	
Nov.		H 25253	10	
Dec.		F 30484	10	
Jan.	1917	Q 35389	10	
Feb.		Q 41724	10	10 (JW)
March		S 49171	10	10 B
April		B 838	10	10 w B 838 Remailed 18 <sup>th</sup> 17 6 S.
May		Q 6435	10	
June		U 13113	10	10 B
July		S 20454	10	10 B
Aug.		U 26561	10	6
Sept.		T 34489	10	03
Oct.		J 48074	10	230
Nov.				
Dec.				
Jan.	1918			
Feb.				
March				
April				
May				
June				
July				



1033

1033

1033

MILITIA AND DEFENCE  
ASSIGNED PAY  
OVERSEAS CONTINGENTS

*2nd Contingent*

To Whom *Mrs Theotise Blais* By Whom Assigned *Blais A-E*  
 Address *St-Godfroy Bonaventure P.O. St-Godfroy St-Godfroy P.Q.* Regtl. No. *145112*  
 Rank *Pte*  
 Corps *77<sup>th</sup> Bath 1<sup>st</sup> Draft.*  
 Rate *10<sup>00</sup>* *NOV 1-1915*

PAYMENTS

Month	Year	Cheque No.	Amt.	REMARKS
Aug.	1914			
Sept.				
Oct.				
Nov.				
Dec.				
Jan.	1915			
Feb.				
March				
April				
May				
June				
July				
Aug.				
Sept.				
Oct.				
Nov.		<i>45214</i>	<i>10</i>	
Dec.		<i>47715</i>	<i>10</i>	
Jan.	1916	<i>011442</i>	<i>10</i>	
Feb.		<i>P 13780</i>	<i>10</i>	
March		<i>W 14585</i>	<i>10</i>	



## ASSIGNED PAY

OVERSEAS CONTINGENTS

Metropolitan Life Ins Co  
Sheet No. 2 (Contd.)

Ottawa, Ont.

PAYMENTS.

Name of Soldier

Blais, A.E.

\*145112 - Pte -

Month.	Year.	Cheque No.	Amt.	Remarks.
		Brot Forward	49.50	\$1.50 - 1/11/15.
Aug.	1918	List Cq	1.50	
Sept.		"	1.50	
Oct.		"	1.50	
Nov.		"	1.50	
Dec.		"	1.50	
Jan.	1919	"	1.50	
Feb.			57.00	Acct Closed. Died 27/10/18
March				Deductions O.S. to 31/10/18
April				P27m27/218; 27/12/18. Filed - 1. Vol II
May				\$3.00 Refund requested 22/1/19.
June				\$3.00 Recovered by Cq. C8 *5066. 3-2-19.
July				
Aug.				
Sept.				
Oct.				
Nov.				
Dec.				
Jan.	1920			
Feb.				
March				
April				
May				
June				
July				
Aug.				
Sept.				
Oct.				
Nov.				

INSURANCE ACCOUNT

MILITIA AND DEFENCE

ASSIGNED PAY

M. F. W. 12a.  
50m.-4-16.  
1772-39-819.

OVERSEAS CONTINGENTS

Sheet No. 2.

*Metropolitan Life Ins. Co.*  
*Ottawa.*

PAYMENTS.

Name of Soldier *Blais C. E.*  
*#145112 - Pte - 77 Bn*

L. L. Job 310.-Req. 6574.

INSURANCE ACCOUNT

Month.	Year	Cheque No.	Am't.	Remarks.
		<i>Prot Forward.</i>	<i>7.50</i>	<i>81.50 Nov 1/15</i>
April	1916	<i>List Cq</i>	<i>1.50</i>	<i>Payments from 1/18 to 31/18 covered in cheques issued on 77 Bn list.</i>
May		<i>"</i>	<i>1.50</i>	
June		<i>"</i>	<i>1.50</i>	
July		<i>"</i>	<i>1.50</i>	
Aug.		<i>"</i>	<i>1.50</i>	
Sept.		<i>"</i>	<i>1.50</i>	
Oct.		<i>"</i>	<i>1.50</i>	
Nov.		<i>"</i>	<i>1.50</i>	
Dec.		<i>"</i>	<i>1.50</i>	
Jan.	1917	<i>"</i>	<i>1.50</i>	
Feb.		<i>"</i>	<i>1.50</i>	
March		<i>"</i>	<i>1.50</i>	
April		<i>"</i>	<i>1.50</i>	
May		<i>"</i>	<i>1.50</i>	
June		<i>"</i>	<i>1.50</i>	
July		<i>"</i>	<i>1.50</i>	
Aug.		<i>"</i>	<i>1.50</i>	
Sept.		<i>"</i>	<i>1.50</i>	
Oct.		<i>"</i>	<i>1.50</i>	
Nov.		<i>"</i>	<i>1.50</i>	
Dec.		<i>"</i>	<i>1.50</i>	
Jan.	1918	<i>"</i>	<i>1.50</i>	
Feb.		<i>"</i>	<i>1.50</i>	
March		<i>"</i>	<i>1.50</i>	
April		<i>"</i>	<i>1.50</i>	
May		<i>"</i>	<i>1.50</i>	
June		<i>"</i>	<i>1.50</i>	
July		<i>"</i>	<i>1.50</i>	

*\$49.50 See Overleaf*

Handwritten notes in a vertical column, possibly bleed-through from the reverse side of the page. The text is faint and difficult to decipher but appears to be organized in a list or table format.

2nd Contingent

MILITIA AND DEFENCE  
ASSIGNED PAY  
OVERSEAS CONTINGENTS

INSURANCE ACCOUNT.

To Whom *Metropolitan Life Insurance Co.* By Whom Assigned *Blais A-E.*  
Address *Ottawa Ont.* Regtl. No. *145112*  
Rank *Pte*  
Corps *77<sup>th</sup> Batta 1<sup>st</sup> Draft*

Rate *1.50* NOV 1-1915

INSURANCE ACCOUNT.

PAYMENTS

Month	Year	Cheque No.	Amt.	REMARKS
Aug.	1914			
Sept.				
Oct.				
Nov.				
Dec.				
Jan.	1915			
Feb.				
March				
April				
May				
June				
July				
Aug.				
Sept.				
Oct.				
Nov.		<i>List Cq</i>	<i>1 50</i>	<i>✓</i>
Dec.		<i>"</i>	<i>1 50</i>	
Jan.	1916	<i>"</i>	<i>1 50</i>	
Feb.		<i>"</i>	<i>1 50</i>	
March		<i>"</i>	<i>1 50</i>	<i>\$7.50 See follow sheet</i>

*File 1591-a-26.*

*60 28*  
*Initial E.A.*

Rank **Pte** Name **BLAIS, Eusibe** Reg'l No **145112**  
 Unit **77th Bn to 12th Res.** If in perm. Corps, What Unit? Married or Single **Single**  
 Place and Date of Enlistment **Ottawa, 1st September 1915.** Place of Birth **St Godfois, Co. Bonnaventure.**

Name and Address, Next-of-Kin **Theatise Blais, St Godfois, Co. Bonnaventure.** Relationship **Mother**

Assigned Pay Monthly \$ <sup>1.50</sup> ~~10.00~~ Payable to *Metropolitan Insurance Co* Relationship **Mother**  
*Mrs Theatise Blais St. Godfois Co. Bonnaventure*

Separation Allowance \$ Payable to Relationship

Discharge, Date and Place Reason Character

Date		PAY			Field Allowance			Other Credits	Total Credits	Voucher		Cash Payments	Assigned pay	Other Charges	Total Debits	Balance	Remarks, Casualties, etc.
From	To	No. of Days	Rate	Amount	No. of Days	Rate	Amount			No.	Date						
1/11	30/11	30	1.00	30	30	.10	3		33	578		487	11.50		16.37	16.63	
1/12/15	31/12/15	31		31	31		3.10		34.10	615 702 753		2434	11.50	2.20	38.04	12.69	Income on paper paym ent 20/12/15
1/1/16	31/1/16	31		31	31		3.10		34.10	718 747		12.17	11.50		23.67	23.12	
1/2	29/2	29		29	29		2.90	9.90	41.80	926		2.14	11.50	.80	20.07	11.85	Income on 13/16/16 + 16/16/16 + 20/16/16 + 23/16/16 + 23/16/15 under paid 9 days.
1/3	15/3	15		15	15		1.50		16.50			7.30	11.50		18.80	42.55	Trans to 23rd of 13/16
Mch	16-31	16	1.00	16	16	.10	1.60		17.60	1906		7.30			7.30	52.85	Trans to 23rd of 13/16

152 15 20 990 17 110 58 42 57 50 8 33 124 25 52 85 23 12 03 15 13





MARRIED

SINGLE

*yes*

WIDOWER

TRADE OR CALLING

RELIGION

DESCRIPTION.

APPARENT AGE

YEARS

MONTHS

HEIGHT

FEET

INCHES

CHEST MEASUREMENT

INCHES

EXPANSION

INCHES

COMPLEXION

EYES

HAIR

DISTINGUISHING MARKS

MEDICAL EXAMINATION. PLACE

DATE

SURNAME.

*Blais*

CARD NO.  
8428

CHRISTIAN NAMES

*Eusebe*

X FOLL X

REGL. No.

*145112*

RANK

*Pte.*

UNIT

*77th (1st R.A.)*

*Batt.*

FORMER CORPS

*Nil*

NEXT OF KIN.

NAMES IN FULL

*Blais, Mrs. Theresi*

RELATIONSHIP TO SOLDIER

*mother*

ADDRESS

*St. Godfroy, Bonaventure Co.,  
P.Q.*

*Also notify*  
CHANGE OF ADDRESS

*Pte Odilon Blais  
no. 144187 (brother)  
19 Murray St.  
Ottawa, Ont.*

*Auth. Mrs. F. Piche 17-10-17*

COUNTRY OF BIRTH

*Canada, St. Godfroy, P.Q.*

DATE

PLACE OF ATTESTATION

*Ottawa,*

DATE

*Sept. 1st, 1915*

*Label from Quebec paid  
S. "California" 29-10-15  
248  
2*

DESP NOV 30 1921  
REGN. NO. 2553

Number

145112

Rank

L/ep

Surname

BLAIS

Christian Name

Eusebe

Units

22<sup>nd</sup> En C. Inf Theatre of War France

Date of Service

15-3-16

Remarks

(M) Madame Blais

Latest Address

Saint-Godefroi,  
Co. Bonaventure

Roll No.

Blais, 19182 P Q

M

668

L40697

JAN 11 1921

H.Q. 649-B-6241.

✓ ✓ ✓ ✓ ✓  
BLAIS, I/Cpl. Eusebe, #145112, I.R.D. form 22nd Bn.

M. & D. (Mother) Madame T. Blais,  
Saint-Godefroi,  
Co. Bonaventure, P.Q.

M

(P. No. 3.  
Ser # 764853.)  
Mem. C. "

ditto.

ditto.

a

Scroll D ~~JUN 10 1921~~ Reqn. No. 246531

FEB 28 1922

Not Eligible for 14-15 Star

Plaque Des. Reqn. No. P31043

E. . . . . V.M.

E. . . . . B.W.M.

42369

R.P.





Reg. No. <i>145143</i> <i>2213</i>	Rank. <i>VC</i>	Surname <i>Blais</i>	Category. <i>17</i>	Dentally Unfit.
		Christian Names (1) <i>Blais</i>	Date <i>7/10/18</i>	
		(2) <i>Eusley</i>		
		(3)		

Place of Enlistment: <i>U. S. Army</i>	Date of Taken on from <i>13-10-18</i>	Religion <i>RC</i>	Inoculations <i>26-7-18 2-8-18</i>	Company <i>C</i>
Province: <i>Quebec</i>	Age on Date <i>22 23-8-18</i>		Vaccination	

On Command	Hospital <i>C. G. B. Hospital</i>	Permanent Cadre	Employed as
		Date taken on	
Date Proceeding	Date Admitted <i>20-10-18</i>		

Record of Overseas Service: <i>Mar 1916 - June 1918</i>	Profession or Trade (Civil) <i>Labourer</i>
	Transferred or Posted to
Reason for Return: <i>YSLW - Foot</i>	Date

Married or Single <i>Single</i>	LEAVE.			
	No. of Pass Issued.	FROM.	To.	Free Transportation.
Address of Next of Kin <i>Mrs. J. Blais</i>	<i>3178</i>	<i>23-8-18</i>	<i>2-9-18</i>	<i>Yes</i>
<i>St. Godfrey</i>				
Country <i>Quebec</i>				

REMARKS.

18/7/18

G.S.W. R. foot (flesh)

Small open wound healing  
below internal malleolus R.  
foot. Requires dressing Gen.

Cond. good. Should be fit for  
D.S. in one week. W.D.

14/8/18

Off D.S. fit.

19/8/18

Also fit. bat. D.I.

"K. K. Blackador"  
Capt.

NAVY DIVISION,  
ROYAL REGIMENT HOSPITAL  
WOODHOTE PARK, EPSOM HOSPITAL.

**A. & D.  
CARD**

71

AT.....  
 A. & D. No. *J 11952* PL. OF ACTION.....  
 RANK *Cpl.* REG. No. *145112* UNIT *22 Can. Batt.* SICK OR WOUNDED.....  
 NAME *Blais. E.* AGE *24* RELIGION *R.C.*  
 PLACE IN HOSPITAL.....  
 DIAGNOSIS *Blow (shrap) rgt. foot (flesh)*  
 ADMITTED *17.7.18.* FROM *2 C. G. Brighton*  
 DISCHARGED *DI* **23 AUG 1918** TO *2nd Cdn Dist*  
 TRANSFERRED.....  
 SERVICE AT HOME *3 yrs.* IN FIELD *2 1/2*  
 RESULTS.....

(See Document Card for M.H. Sheet and other Documents.)

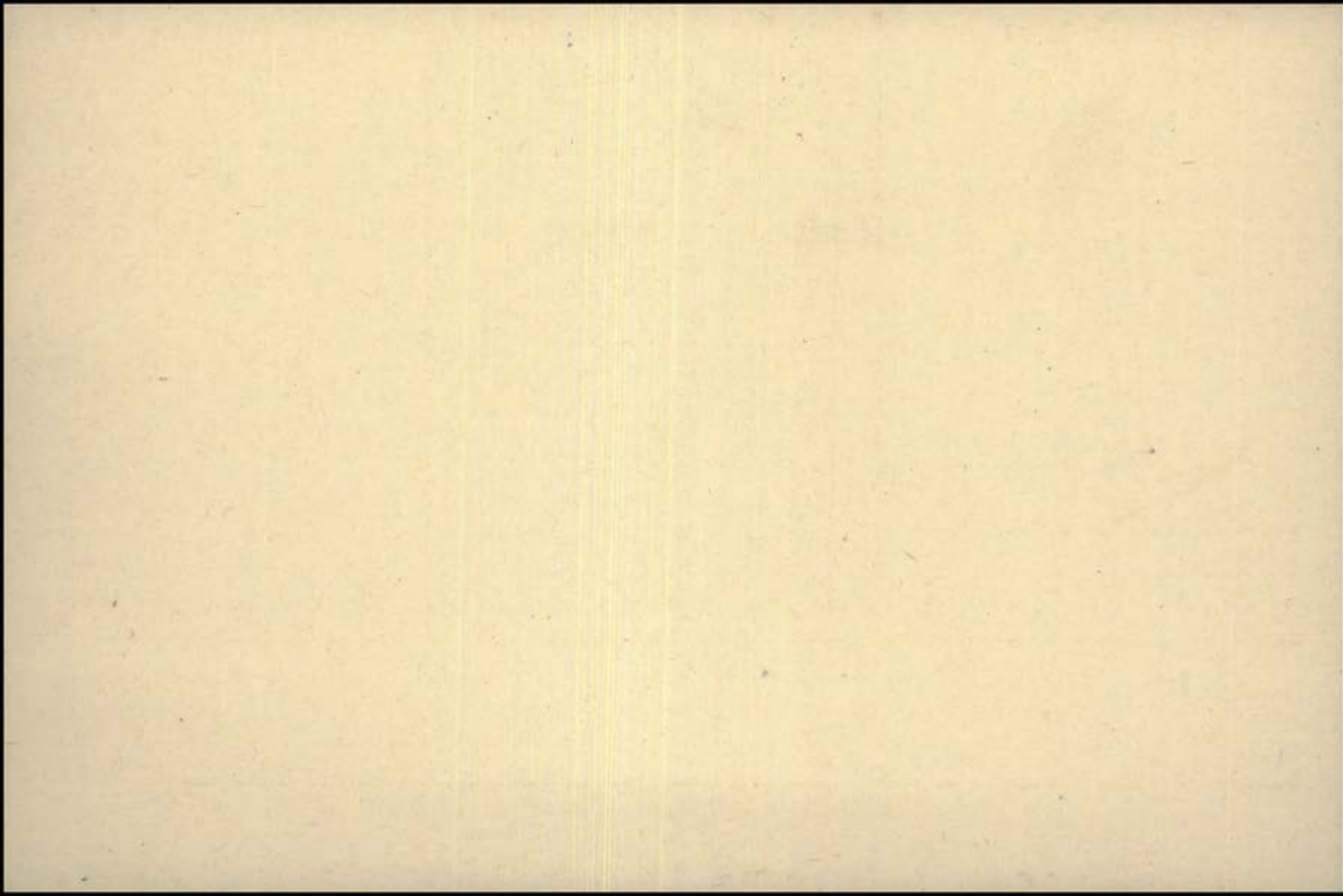

No. 145112

RANK plcNAME Blais, EuscheT. O. S. 9-9-15 (D.O. #38 of 9-9-15) UNIT 77<sup>th</sup> Battalion, C. E. F.M. D. 3

## PROMOTIONS, TRANSFERS, DISCHARGES, ETC.

PARTICULARS

AUTHORITY

PAID  
FROMPAID  
TOSIG.  
OR  
REC'T

1915

1915.

Sept. 9

Sept. 30

✓

Oct. 1

Oct. 22

✓

trans. to overseas co. 22-10-15-

S.O. 71 of 22-10-15-

UNIT SAILED

JUN 19 1916





To 12. Canham HOSPITAL.

AT Brambleton

A. & D. No. 9452 PL. OF ACTION

RANK REG. No. 45112 UNIT 2nd 66th - 22nd Inf SICK OR WOUNDED

NAME Blair, G. AGE 24 RELIGION R.C.

PLACE IN HOSPITAL ward 16

DIAGNOSIS Influenza

ADMITTED 19-10-18 FROM

DISCHARGED To

TRANSFERRED

SERVICE AT HOME 30 IN FIELD

RESULTS 2 Div OCT 26 1918

(See Document Card for M.H. Sheet and other Documents.)





Eusebe. 25-B-6342

Name **BLAIS**Rank **2/6pl.**Reg. No. **145112**Unit **22<sup>e</sup> Bataillon****ART****THEATISE BLAIS**Next of Kin **CANADA****ST. GODEFROID CO.  
BONNAVENTURE QUE.**

Date	Movement	Place	Casualty	List No.	Notified N/K O.	W.O. List
1918 10-6-5	Gen. Sp.	Rouen.	G.W. Lower R <sup>e</sup> Echelon			1946-4.
14-6-20	East Gen. Sp.	Brighton	G.S.W.R. Foot	B.244		199843
18-4	Gen. Sp.		do	B.271		21603
23-8	Discharged		do	B.304		7620
20-10	12. Can. Gen.	B. Shatt	Influenza	C.350		29631
22-10	Serious ILL	Brunswick	Pneumonia	C.352	1427	3572
27-10	<del>CAN HOSP</del> DIED -		INFLUENZA	C.355		3584

Born August. 10<sup>th</sup> 1894. Religion - R.C.

On 7/6/27/10



Name **Blais. Eusebe.** Rank **Pte.**

Reg. No. **145112.**

Unit **22nd. Batt.**

Next of Kin **Canada.**

Date	Movement	Place	Casualty	List No.	Notified N/K O.	W.O. List
<b>1916.</b>						
17 9	14. Gen. Hosp. Wimereux.		GSW. Multiple Leg. Severe.	A332/01507.26.9		
20.9.	1. Con. Camp. Marlbro.		GSW. Mult. Leg.	A334.		
21-9	Base Details. Boulogne.		do	A337.		
24-9-16	Canadian Base Depot		do	A358		
8-10	Rejoined Unit		do	A379		
20-8-17	No. 6 CCS		VDG	A594		
23-8	No 51 G.H. Etaples		do	A597		
7-9	Disch. to Base Details (13827)		11	A.12.		

LIST No.	HOSPITAL	DATE OF ADMISSION	REMARKS
6350-1.	12 C. G. Brams.	20-10-18	Influenza
6352-1.	Ser. ill. 12 C. G. Brams	22-10-18	Influenza + Pneumonia
6355-1.	Kid (Prev. ser. ill) .. ..	27-10-18	"

NAME

*Blais, Eusebe*

REGT. No.

*145112.*

RANK AND UNIT

*L/Cpl. 1st Div. R.*

NEXT OF KIN

CABLE

No.

DATE

NATURE OF CASUALTY

LIST No	HOSPITAL	DATE OF ADMISSION	REMARKS
A 432	#14 Gen Wmiroux	17-9-16	GSD Multiple leg sores
A 334	#10 #1 Conot Camp Marlbro	20-9-16	" " " " " 26-10-15
A 337	Base Details Boulogne	21-9-16	" " " " "
A 358	Can Base Depot Base	24-9-16	" " " " "
A 379	Dept from Base rej unit	8-10-16	" " " " "
A 594	#6 Cds Chr. Aita.	20-8-17	V. W. G.
A 597	#51 Gen. Staples	23-8-17	W. W. G.
A. 12	Discharged	7-9-17	" " " "
A 242	#5 Gen. Rouse	10-6-18	GSD Lower Rt Extremities
B 244	2nd Lt Gen. Brighton	14-6-18	GSD R Foot
B 271-1	70 mil. Cow. 4th. Pk. Epson	18-7-18	" " " "
B 304-3	" " "	22-8-18	" " " "

REGT'L NO 145112

NAME Blais Eusebe

H.Q. FILE NO. 549

RANK AND POST ~~Lt Pte~~ (22nd Bn) (Form 77th Bn. 1st Regt)

FOLLOWS

CABLE

No.

DATE

NATURE OF CASUALTY

FOLLOWS

01507 26-9-16 Adm. No. 14 Gen. Hosp. Wimeroux Sept. 17th 1916. G.S.W. multiple leg severe

Not of H. Mrs. Theresie Blais (mother) St Godfroy Bonaventure Co also notify Pte Adilon Blais (brother) # 144187 19 Murray St Ottawa

# 169 18-6-18 Adm 5 Gen # Rouen June 10th / 18 G.S.W lower extremities ✓

R. 427 26-10-18. Ser. ill. Mil. H. Bramshott Oct 22 1918. Influenza pneumonia

Not of H. - Mrs. Theresie Blais (mother) St Godfroy. Bonaventure Co, P.Q. Also notify: Pte. Adilon Blais (brother) # 144187. 77th Bn. 19 Murray St. Ottawa

G. 681. 29-10-18. D. at Mil. H. Bramshott. Oct 29th / 18.

EPITOME OF HOSPITAL TREATMENT.

Hospital

Adm.

- |    | Hospital                                       | Adm.               |
|----|--|--------------------|
| 1. | 26. G. Brighton<br>Mil Con. Woodcote St. Epsom | 14-6-18<br>18.7-18 |
| 2. | 12. G. Bramshott.                              | 20.10.18           |
| 3. |  |                    |
| 4. |  |                    |
| 5. |  |                    |
| 6. |  |                    |
| 7. |  |                    |

C. L. 25.10.18 6352. Ser ill. 22.10.18  
29.10.18. 6355. ①



Surname **Blais** Christian Name or Names **E.** Reg. No. **145112**

Rank **I/Cpl.** Unit **22nd Bn.** Co. **Que. Reg.** Troop **Sept.** Batty.

Pte.  Hospital **14 G.H. Wimereux** Date of Admission **17.9.16**

Transferred / ~~1st Gen. Bapaume~~ Hosp.

**6th C.C. Station** Hosp. **20.8.17**

**no 57 Gen. Etaples.** Hosp. **23-8-17**

**5. Gen. Rouen.** Hosp. **10.6-18.**

Diagnosis **G S.W. Mult and Leg Sev.**

(1) Later Diagnosis (if changed)

(2) **V. D. - 20.9.16**

(3) **G.S.W. Lower Rt. Extremities.**

Additional Diagnosis: if more than one state present

**G. S. W. Rt Foot**

**Influenza & Pneumonia.**

**Died. 27. 10. 18**

DISPOSITION

**C.B. Depot** Date **24.9.16**

**Dis.** **7.9.17**

C.L. 26.9.16 A432

REMARKS

1. 28.9.16 a334 1 con camp Marlboro. 20.9.16.

2. 10.16 a 337 Base Details 21.9.16

26.10.16 a 358 Reg. Unit. 8.10.16.

24.11.16. a379(2) Dis - 23.8.18.

27.8.17. a459+

30-8-17 a 597

17.9.17 a 12

17.6.18 @ 2420

19-6-18 B 244

22.7.18 B 241

28.8.18 B 304(3)

23.10.18 6360-1 050

**A.M.D. 2 DEPT.**

**Beh. of D.G.M.S. O.M.F.C. London.**

*HW*

Date of Enlistment

MILITIA AND DEFENCE

Date of Assignment

# Separation and Assigned Pay Branch

# B

7932

Nov 1/15

OVERSEAS CONTINGENTS

*see in Insurance Ledger*

RATE OF SEPARATION ALLOWANCE

--	--	--	--

RATE OF ASSIGNMENT

10			
----	--	--	--

1129B11  
MER

### PARTICULARS OF SEPARATION ALLOWANCE

No. *145112*  
 Rank *Pte* Promoted Reverted Discharge  
 Soldier's Name *A.E. Blais (listed as Co)*  
 Battalion *77th Battn. 1st Draft.*  
 Beneficiary  
 Relationship  
 Address

### PARTICULARS OF ASSIGNMENT

Name *Mrs. Theotise Blais*  
 Address *St. Godfroy, Bonaventure, P.Q.*  
 Change of Address  
 1  
 2  
 3  
 4

Date	Cheque No.	Amount S/A	Amount A/P	Total	REMARKS
				<i>B 7932</i>	
<i>Oct</i>			<i>240</i>	<i>240</i>	<i>Soldier dead acct closed 1-2-19</i>
<i>Nov</i>	<i>A 52824</i>		<i>10</i>	<i>10</i>	<i>911 B0-62613 Dec-20-1-19</i>
<i>Dec</i>	<i>B 57997</i>		<i>10</i>	<i>10</i>	<i>m</i>
<i>1918 Jan</i>	<i>B 65748</i>		<i>10</i>	<i>10</i>	<i>3.00 overpaid recovered by Estates Es. Saved 4-11-19</i>
<i>Feb</i>	<i>C 91436</i>		<i>10</i>	<i>10</i>	<i>over payment recovered from Hon'ble</i>
<i>May</i>	<i>A 98775</i>		<i>10</i>	<i>10</i>	<i>Cr Bal. by Military Estates REC 2619-3-20</i>
<i>Apr</i>	<i>C 2601</i>		<i>10</i>	<i>10</i>	
<i>May</i>	<i>E 9332</i>		<i>10</i>	<i>10</i>	
<i>June</i>	<i>B 17417</i>		<i>10</i>	<i>10</i>	
<i>July</i>	<i>X 31748</i>		<i>10</i>	<i>10</i>	
<i>Aug</i>	<i>C 29171</i>		<i>10</i>	<i>10</i>	
<i>Sept</i>	<i>D 35173</i>		<i>10</i>	<i>10</i>	
<i>OCT</i>	<i>B 46936</i>		<i>10</i>	<i>10</i>	
<i>NOV</i>	<i>B 50538</i>		<i>10</i>	<i>10</i>	
<i>DEC</i>	<i>B 64488</i>		<i>10</i>	<i>10</i>	
<i>1919 JAN</i>	<i>D 74175</i>		<i>10</i>	<i>10</i>	
				<i>act closed to</i>	

M. F. W. 128  
400M-6-17-1772-58-1141  
L. L. 22520-M. & D. 7896.



Date of Enlistment

MILITIA AND DEFENCE

Date of Assignment

# Separation and Assigned Pay Branch

OVERSEAS CONTINGENTS

RATE OF SEPARATION ALLOWANCE

--	--	--	--

RATE OF ASSIGNMENT

--	--	--	--

PARTICULARS OF SEPARATION ALLOWANCE

PARTICULARS OF ASSIGNMENT

No. \_\_\_\_\_  
 Rank \_\_\_\_\_ Promoted \_\_\_\_\_ Reverted \_\_\_\_\_ Discharge \_\_\_\_\_  
 Soldier's Name \_\_\_\_\_  
 Battalion \_\_\_\_\_  
 Beneficiary \_\_\_\_\_  
 Relationship \_\_\_\_\_  
 Address \_\_\_\_\_

Name \_\_\_\_\_  
 Address \_\_\_\_\_  
 Change of Address \_\_\_\_\_  
 1 \_\_\_\_\_  
 2 \_\_\_\_\_  
 3 \_\_\_\_\_  
 4 \_\_\_\_\_

	Date	Cheque No.	Amount S/A	Amount A/P	Total	REMARKS
--	------	------------	------------	------------	-------	---------





\* Strike out whichever inapplicable

ASSIGNED PAY	ENGLAND or CANADA.	SEPARATION ALLOWANCE.	ENGLAND or CANADA.
EFFECTIVE DATE:-	<i>not given</i>	EFFECTIVE DATE:-	
AMOUNT (1) 1.50 (2) 10.00		AMOUNT:-	
NAME, ADDRESS, RELATIONSHIP & AUTHORITY		WHEN PAYEE OF A.P. IS THE SAME AS PAYEE OF S.A. THE WORD "SAME" ONLY TO BE WRITTEN IN THIS SPACE.	
1 Metropolitan Insurance Co			
2 Mr Y. Blais (Mother) St. Yodfroi Co Bonaventure P. Q.			

NAME:- **BLAIS Eusebe**

NUMBER:- **145112**

PARTICULARS OF RANK OR APPOINTMENT

AUTHORITY	DATE EFFECTIVE	RANK OR APPOINTMENT
		Pte
2026 22 Bn	1.3.18	L b/pl

UNIT AND TRANSFERS

ORIGINAL UNIT:- **77th Bn**

DATE ACCOUNT FIRST OPENED:-

AUTHORITY	DATE EFFECTIVE	DATE LEDGER SHEET T'SFD	UNIT TRANSFERRED TO
			22nd Bn
152 22.6.18	1.7.18	23.7.18	A.R.D

EXTRACTS FROM ACTIVE SERVICE PAY-BOOKS | UPON CLEARANCE OF VOUCHERS, ENTRIES WILL BE CANCELLED BY INSERTION OF DATE CHARGED IN RED INK

DATE OF PAYMENT	NUMBER OF A.R.	UNIT PAID BY	AMOUNT	DATE OF PAYMENT	NUMBER OF A.R.	UNIT PAID BY	AMOUNT
4/4/18	22	22 Bn	778				
15/4/18	64	do	446				

DAILY RATES OF PAY AND ALLOWANCES

AUTHORITY	PAY	F.A.	P.F.A.	SUBS'CE ALL'CE
	1	10		
2026. 22 Bn	1.05	10		

PARTICULARS OF RENDERING NON-EFFECTIVE:-

MONTH 1918	PARTICULARS	CR 1	CR 2	PARTICULARS	DR 1	DR 2	DR 3	DR 4	BALANCE	DEFERRED	SEPARATION
March 31	Bal B.F.								165.32	91.30	
April				ap ban				11.50	153.82		
				AR 22 22 Bn 5/4	1.78				152.04		
				✓ 64 ✓ 15/4	4.46				147.58		
				✓ 96 ✓ 11/4	3.57				144.01		
	1/4 pay.	34.50						11.50	178.51	94.70	
		34.50									
MAY				ap ban				11.50	167.01		
				AR 190 ✓ 12/5	4.46				162.55		
	1/4 pay.	35.65							126.90	98.70	
		35.65		AR 219 22 Bn. 29.5.18	3.57				123.33		
		34.50						11.50	111.83		
		34.50		ban at					11.50	217.63	101.70
JUL	1/4 P	35.65		ap				11.50	241.78		
				AR 4344. CCHEps. 18.7-18	9.43				232.05	105.20	
		35.65						11.50	216.12		
Aug	1/4 P	35.65		ap				11.50	256.20		
				AR 2404 " 7-8-18	4.87				251.33		
				GR 2324 " 15-8-18	73.-				178.33		
				AR 15395. CCHEps. 22.8-18	41				177.92		
				AR 3378. " 23.8-18	48.67				129.25	108.70	
				SF 23-8-18 - 2-9-18. 10 dep.	7.30				136.55		
				20203 2 CCD. 28.8-18							
		42.95						11.50			
Sept	1/4 P	34.50		ap				11.50	159.55	112.20	
				AR 110071. 2 CCD. 5-9-18	2.64				156.91		
				AR 1156 " 12-9-18	14.84				142.07		
				CR 5urd	17.48			11.50	142.07	112.20	

*Handwritten marks and scribbles on the left margin.*

*Handwritten red notes: 355, 27.10.18*

1918 NUMBER 145112 RANK 26pc NAME BLAIS - Emise

MONTH	PARTICULARS	CR. 1.	CR. 2.	PARTICULARS	DR. 1	DR. 2	DR. 3	DR. 4.	BALANCE	DEFERRED	SEPARATION
Sept	But 7 wd	34 50			17 48			11 50	142 07	112 20	
				ARB. 4604 2ccD. 26-9-18	24 57				117 50		
		<del>34 50</del>			<del>17 48</del>			11 50			
Oct	Salary	35 65		cap				11 50	141 65		
				ARB 4977 " 8-10-18	14 84				126 81	115 70	
		<del>35 65</del>			<del>14 84</del>			11 50			
Feb	But on def pay	10 -							136 81	112 20	
		<del>10 -</del>									

NON EFFECTIVE ACT.

W-E STATE #136 5/2