

C.E.F. REGIMENTAL DOCUMENTS

NAME BRACKEN THOMAS JOSEPH REGT. No. 410948 UNIT 38 BN H. Q. FILE No. 34911

CONTENTS	DATE RECEIVED	TO WHOM FORWARDED	DATE FORWARDED	M. F. W. 2505 REFERENCE	NON-EFFECTIVE BY
ATTESTATION PAPER (M.F.W. 23, 133 or 51)					 DEATH CATEGORY
CASUALTY FORM (M.F.W. 54 or A.F.B. 103)					
TRAINING HISTORY SHEET (M.F.W. 113)					
FIELD CONDUCT SHEET (M.F.W. 178 or A.F.B. 122)					
REGT. CONDUCT SHEET (M.B.W. 263 or A.F.B. 120)					
COMPANY CONDUCT SHEET (M.F.B. 263A or A.F.B. 121)					
MEDICAL HISTORY SHEET (M.F.B. 313 or A.F.B. 173)					
DENTAL HISTORY SHEET (M.F.B. 465)					
MEDICAL REPORT (M.F.B. 227 or A.F.B. 179)					
MEDICAL EXAMINATION (M.F.W. 129)					
TRANSFER CLOTHING STATEMENT (M.F.W. 97 or D.O.S. 2)					
PROCEEDINGS, COURT OF INQUIRY (M.F.B. 303 or A.F.A. 2)					
DECLARATION, COURT OF INQUIRY (M.F.B. 259 or A.F.B. 115)					
LAST PAY CERTIFICATE (M.F.W. 44)					
PROCEEDINGS ON DISCHARGE (M.F.W. 218 or A.F.B. 268)					
PARTICULARS OF CHARACTER (A.F.W. 3226)					
COPY OF PARCHMENT DISCHARGE CERTIFICATE (M.F.W. 39A)					
CARDS					
PAY-SHEETS					

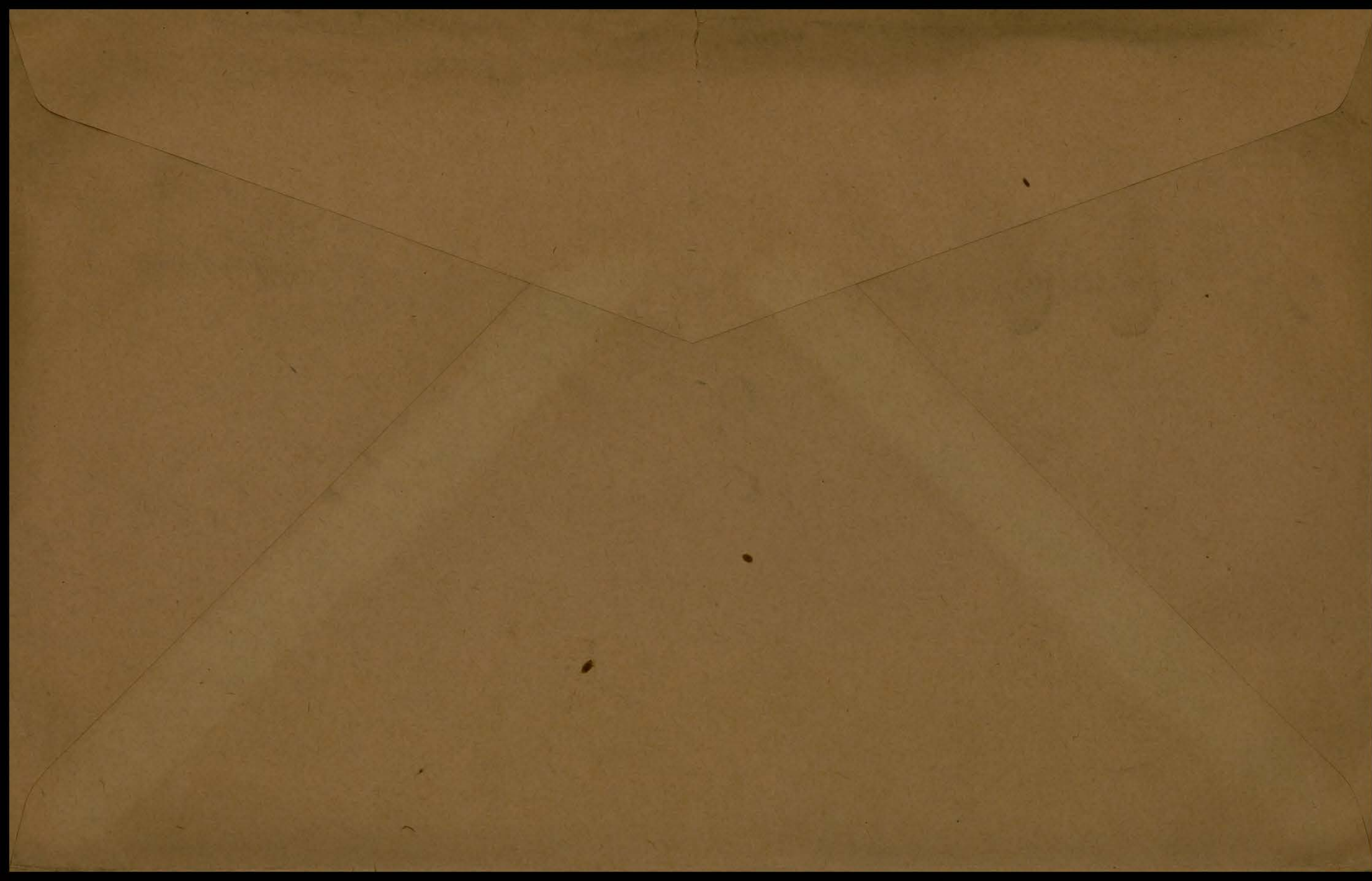



CANADIAN OVER-SEAS EXPEDITIONARY FORCE.

QUESTIONS TO BE PUT BEFORE ATTESTATION.

(ANSWERS) DUPLICATE COPY

- 1. What is your name?..... Thomas Joseph Bracken
- 2. In what Town, Township or Parish, and in what Country were you born?..... Ireland Co. Cork mother
- 3. What is the name of your next-of-kin?..... Patrick Bracken
- 4. What is the address of your next-of-kin?..... Westmount, Montreal, P.C.
- 5. What is the date of your birth?..... March 19, 1892
- 6. What is your Trade or Calling?..... Chauffeur.
- 7. Are you married?..... No.
- 8. Are you willing to be vaccinated or re-vaccinated?..... Yes.
- 9. Do you now belong to the Active Militia?..... Yes
- 10. Have you ever served in any Military Force?..... 1 year 2nd. C.F.A.
- 11. Do you understand the nature and terms of your engagement?..... Yes
- 12. Are you willing to be attested to serve in the CANADIAN OVER-SEAS EXPEDITIONARY FORCE?..... Yes

Thomas J. Bracken (Signature of Man).
[Signature] (Signature of Witness).

DECLARATION TO BE MADE BY MAN ON ATTESTATION.

I, Thomas Joseph Bracken, do solemnly declare that the above answers made by me to the above questions are true, and that I am willing to fulfil the engagements by me now made, and I hereby engage and agree to serve in the Canadian Over-Seas Expeditionary Force, and to be attached to any arm of the service therein, for the term of one year, or during the war now existing between Great Britain and Germany should that war last longer than one year, and for six months after the termination of that war provided His Majesty should so long require my services, or until legally discharged.

Thomas J. Bracken (Signature of Recruit)

Date February 1915 [Signature] (Signature of Witness)

OATH TO BE TAKEN BY MAN ON ATTESTATION.

I, Thomas Joseph Bracken, do make Oath, that I will be faithful and bear true Allegiance to His Majesty King George the Fifth, His Heirs and Successors, and that I will as in duty bound honestly and faithfully defend His Majesty, His Heirs and Successors, in Person, Crown and Dignity, against all enemies, and will observe and obey all orders of His Majesty, His Heirs and Successors, and of all the Generals and Officers set over me. So help me God.

Thomas J. Bracken (Signature of Recruit)

Date February 1915 [Signature] (Signature of Witness)

CERTIFICATE OF MAGISTRATE.

The Recruit above-named was cautioned by me that if he made any false answer to any of the above questions he would be liable to be punished as provided in the Army Act.

The above questions were then read to the Recruit in my presence.

I have taken care that he understands each question, and that his answer to each question has been duly entered as replied to, and the said Recruit has made and signed the declaration and taken the oath before me, at Ottawa, Ont. this 24 day of February 1915

[Signature] (Signature of Justice)

JUSTICE OF THE PEACE IN AND FOR THE COUNTY

I certify that the above is a true copy of the Attestation of the above-named Recruit.

[Signature] Lt. Col. (Approving Officer)

Description of Thomas Joseph Bracken on Enlistment.

Apparent Age.....23 years.....months.
 (To be determined according to the instructions given in the Regulations for Army Medical Services.)

Distinctive marks, and marks indicating congenital peculiarities or previous disease.

(Should the Medical Officer be of opinion that the recruit has served before, he will, unless the man acknowledges to any previous service, attach a slip to that effect, for the information of the Approving Officer.)

DUPLICATE COPY

Height.....5 ft. 6 1/2 ins.

lin. scar middle joint index
finger of left hand.

Chest measurement { Girth when fully expanded.....35 ins.
 Range of expansion.....2 1/2 ins.

Complexion.....Swarthy.

Eyes.....Blue.

Hair.....Brown.

Religious denominations. { Church of England.....
 Presbyterian.....
 Wesleyan.....
 Baptist or Congregationalist.....
 Other Protestants.....
 (Denomination to be stated.)
 Roman Catholic.....R.C.
 Jewish.....

CERTIFICATE OF MEDICAL EXAMINATION.

I have examined the above-named Recruit and find that he does not present any of the causes of rejection specified in the Regulations for Army Medical Services.

He can see at the required distance with either eye; his heart and lungs are healthy; he has the free use of his joints and limbs, and he declares that he is not subject to fits of any description.

I consider him*.....fit.....for the Canadian Over-Seas Expeditionary Force.

Date.....25th.....February.....1915

Howard Munnison
H. Munnison

Place.....Ottawa, Ont.

Medical Officer.

*Insert here "fit" or "unfit."

NOTE.—Should the Medical Officer consider the Recruit unfit, he will fill in the foregoing Certificate only in the case of those who have been attested, and will briefly state below the cause of unfitness:—

CERTIFICATE OF OFFICER COMMANDING UNIT.

.....Thomas Joseph Bracken.....having been finally approved and inspected by me this day, and his Name, Age, Date of Attestation, and every prescribed particular having been recorded, I certify that I am satisfied with the correctness of this Attestation.

.....Li. Col. (Signature of Officer)

Date.....26.....February.....1915

CANADIAN EXPEDITIONARY FORCE

Discharge Certificate

This is to Certify that No. 410948 (Rank) Private

Name (in full) Bracken Thomas Joseph enlisted in
the 38th Battalion

CANADIAN EXPEDITIONARY FORCE at Ottawa ONTARIO on the 22nd
day of February 1915

HE served in France

and is now discharged from the service by reason of KBRO 577 (10) CM 1917
DM 22-3-1856 Category "C" Medically Unfit PG 433

THE DESCRIPTION OF THIS SOLDIER on the DATE below is as follows:—

Age 27 years 11 months

Height 5 feet 6 1/2 inches

Complexion Sunrthy

Eyes Blue

Hair Brown

Marks or Scars

Thomas Jos Bracken
Signature of Soldier

R. J. [Signature]
Issuing Officer
Lieutenant,
Officer i/c Discharge Sect Rank District Depot No. 4

Date of Discharge July 31st 1918

Appointment

Signed at Montreal QUEBEC this 31st day of July 1918

in Military District No. 4

File Reference No. DD 19 B 122

N.B.—As no duplicate of this Certificate will be issued, any person finding same is requested to forward it in an unstamped envelope to the Secretary, Militia Council, Ottawa, Canada.

CANADIAN EXPEDITIONARY FORCE
Discharge Certificate

No. 42948 (Rank) Private Name MACKIN Thomas Joseph

Unit 58th Battalion

Address on Discharge Almonte Ontario

Character and Conduct Good

Former Occupation Chauffeur

Special Qualifications of Value in Civil Life Chauffeur

Medals and Decorations

Remarks European War, Service in France 14-8-16 to 1-14-17

Signed at Montreal Quebec this 31st day of July 1918

R. J. Lee
Name of Officer Lieutenant,
Officer in Charge Discharge Section, District Depot No. 4.
Rank
Appointment

Almonte, Ont.

35447

M D B

— 20 —

Perforated sheet for Will from Pay Book of Reg.

No. 410948

Name Thos Joseph Bracken

Unit 38th Batt C. E. F.

Military Will.

In the event of my death
I give the whole of my
property to my brother
Patrick, William, Bracken,
employed by The Dominion
Bridge Co. Machine Coe
Canada.

Signature Thos Joseph Bracken

Rank and Regt. Pte. 38th Battalion

Date 27th July 1916

CANADIAN CONTINGENT EXPEDITIONARY FORCE

LAST PAY CERTIFICATE

This form to be used for all Ranks (Vide Articles 122, 130 and 141, Financial Instructions, 25715c, C.E.F., 1916).

Regimental No. 210988 Rank CO Name BRUCE W. G.

Corps 33rd Bn. who was* Discharged

On 21st July 1918, to 31st July
 *Insert "discharged" or "transferred."

The following is a statement of the account of the above named from 1st July 1918 to 31st July 1918, the inclusive date of transfer or discharge.

Dr.	\$	c.	Cr.	\$	c.
Bal. Dr. from prev. month			Bal. Cr. from prev. month	124	44
Advances by Cheques } No. <u>2777</u>	10		Reg'tl Pay <u>32</u> days at \$ <u>2.00</u>	64	00
			Field Allow. <u>32</u> days at \$ <u>0.20</u>	6	40
Assigned Pay and Sep'n Allice. No.			Separation Allowances* (Monthly)		
Other charges			Other Allowances* <u>3.00</u>	36	00
Payment on transfer or discharge No. <u>2786</u>	56		Other Credits*		
	2784		Bal. Dr. (to be deducted by new unit)		
Balance Cr. (to be paid by the new unit)					
Total	230	44	Total	230	44

* Give particulars.

A monthly stoppage of \$ 4.12 (†) has 31.12 (‡) been paid on account of Assigned Pay for the month of 1918 and Sep'n Allice. for month of 1918 (to) Assignee 31.12
 (Address)

(†) Insert amount to be assigned, whether it has been paid or not.
 (‡) Insert "not" if amount has not been paid for period of account.

On Transfer of an Officer

Outfit Allowance of \$..... has been paid by Paymaster, Military District No.....

REMARKS:—

- State (1) date of enlistment 21-1-18
- (2) if married and if a Separation Allowance Card has been submitted 31.12
- (3) cause of discharge..... authority M.D. No. 4. 23-1-1888
- (4) authority for transfer

NOTE.—Separation Allowance and Assigned pay Card and Index Card (M. F. W. 71) are to accompany the original Last Pay Certificate on transfer.

I have carefully examined this statement of account and find it to be a correct extract from the Pay-list of the unit.

Date.....

Place.....

Shuvalov

Paymaster.

N.B.—For purposes of transfer this form is to be made out in quadruplicate. Original copy to paymaster of new unit; duplicate to District Paymaster; triplicate to accompany the pay-list at the end of the month, and quadruplicate for retention as a record. For purposes of discharge it is to be made out in triplicate. Original copy to accompany discharge papers; duplicate to accompany pay-list at the end of the month, and triplicate for retention as a record. If a man on discharge is entitled to three months' Post Discharge Pay, Last Pay certificate will be made out in quadruplicate. The original Last Pay Certificate will be forwarded with other documents to Paymaster Post Discharge Pay and triplicate, with his discharge documents.

M. F. W. 44.

1871

PARTICULARS OF FAMILY OF AN OFFICER OR MAN ENLISTED IN C. E. F.

INSTRUCTIONS.

- (a) This form is only required for men joining units for Overseas Service and must be completed immediately the man is warned for draft overseas.
- (b) Care must be taken to see that a man is allotted his correct Regimental Number. No numbers must be duplicated and once it has been allotted to a man, even if he is subsequently discharged, the same number must never be allotted to another man.
- (c) All questions, etc., must be answered.
- (d) One copy of the form is to be forwarded by Officer Commanding unit for each Officer and man to Officer Commanding Division or District at least seven days before man leaves his station to proceed overseas, for transmission to Accountant and Paymaster General, Ottawa.
- (e) Duplicate copy is to be forwarded direct to Officer in charge of Records, C.E.F. London, immediately after arrival in England.

B. COMPANY
38TH C. E. F.

(1) Name of Overseas Unit which Soldier joins.....

(2) Regimental Number..... 410948

(3) Full Name of Soldier..... Thomas Joseph Bracken

(4) Place of Birth..... Almonte, Ont., Canada.

(5) Are you married, or not?..... No.

(6) If married, state,
(a) Full name of your wife.....

(b) Present Postal Address.....

(7) Are you a widower?..... No.

(8) Have you any children?..... No.

If so, give number of boys and girls.....

Also their names and ages.....

(9) Is your Father alive? No.

If so, state name and address

(10) Is your Mother alive? Yes.

If so, state name and address Maria Bracken,

Almonte, Ont., Canada.

(11) If your Mother is a widow Yes.

Are you her sole support, or not? No.

(12) If sole support of widowed mother, state what amount you have given her per month prior to your enlistment, also reason she has no other support than yourself.

(13) If you have no wife, father, mother or children, state the name and relationship with full postal address of your next of kin, to whom you would desire any communication to be sent concerning you.

(14) If you have a wife, or children, or a widowed mother who depends on you as her sole support, have you applied to the Paymaster of your unit for Separation Allowance? If not, this must be done.

(15) Are you insured? No.

If so, in what Company?

Have you made arrangements for payment of your Insurance premium.....

If not, and it is a monthly premium, you can assign the amount in addition to any other assignment you wish to make.

Date May 13 1916

[Signature]
Officer Commanding. Original.
Comd. 88th Batt. Can. Expeditionary Force

To Canada
16/11/17
CAN. GEN. H. H. V. VERPOOL

Word 20

MEDICAL CASE SHEET.*

No. in Admission and Discharge Book. 223227 Year 1917	Regimental No.	Rank.	Surname.	Christian Name.
	410948	Pte	Bracken	T. J.
		Unit.	Age.	Service.
		38 Can's	27	32/12

Station and Date.	Disease
11.12.17.	T. B. Lung.
	Complaint - cough, expectoration, loss of weight; night sweats and dyspnoea. Enlisted at Ottawa 26/1/15.
	To Bermuda 1/8/15.
	To Eng June 1916.
	To France 12/8/16.
	Contracted pneumonia 31/3/17.
	To Royal Infirmary Edinburgh 13/4/17.
	To D.M.H. 20/9/17.
	<u>Physical.</u>
	Patient poorly nourished.
	Marked supra and infra clavicular fossae dullness at rt apex to 2nd I.S. and over apex.
	Bowing breathing and fine rales at rt apex and over 1st interspace
	A few rales over left apex also.
	23. 9. 17. Sputum contains tubercle bacilli
	Patient boarded for Canada as Pulmonary T. B.
	Patient at present poorly nourished and weak with poor appetite. Lung lesions still marked and sputum positive for T. B.

P. Phacy Capt

*The first and last entries will be signed, and transfers from one Medical Officer to another, attested by their signatures.

Station
and Date.



MEDICAL CASE SHEET.

No. in Admission and Discharge Book.	Regimental No.	Rank.	Surname.	Christian Name.
373	410948	Pte.	Bracken	TPO
Year	Unit.		Age.	Service.
1917	38 Canadians.		27	26 Mo.
Station and Date.	Disease			
Royal Infirmary Edinburgh.	<p>The Bracken when admitted was still very weak from the effects of his pneumonia. He was treated with tonics both cardiac and general. His back was very badly affected with aene for which injections of aene vaccine were given.</p>			
	G. Howell Gulland M.D.			
PHURCSW	<p>Still coughing. send splint to Granville H. G. G. G.</p>			
July 24	<p>negative T. B. He works in garden.</p>			
Aug 29	<p>Transfer to Epson He. Has improved somewhat since working in garden He</p>			

*The first and last entries will be signed, and transfers from one Medical Officer to another, attested by their signatures.

Station
and Date.

CLINICAL CHART.

Army Form B. 181.

(To be attached to Case Sheet.)

Corps 38th Bn. Can.

Out Military Hospital Quinton

No. 410948 Rank and Name Pte. Bracken, V. J.

Age 27 Service 33 yrs.

Disease Influenza of lung Date of admission 20/9/17

Date of discharge _____ Result _____

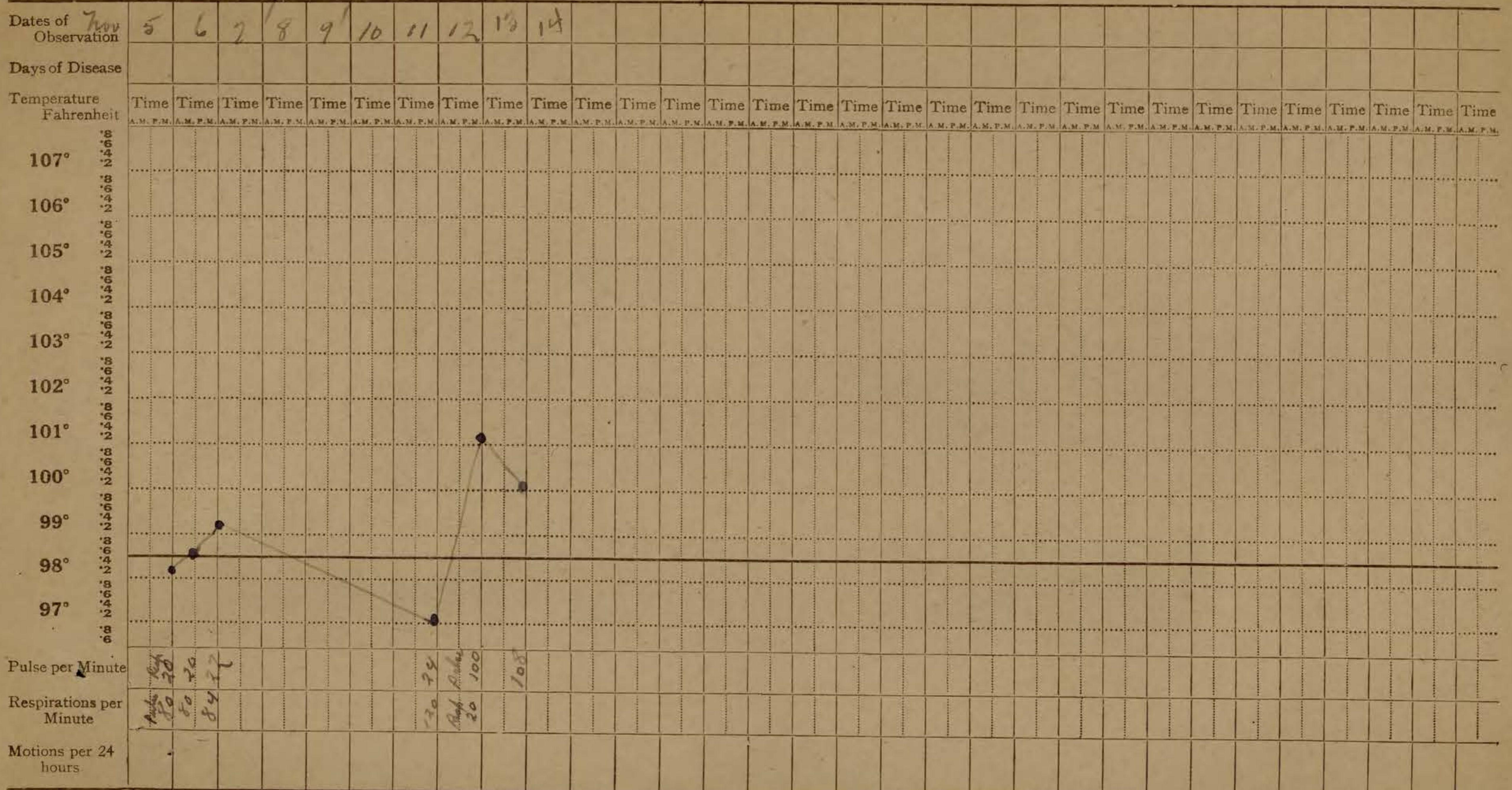

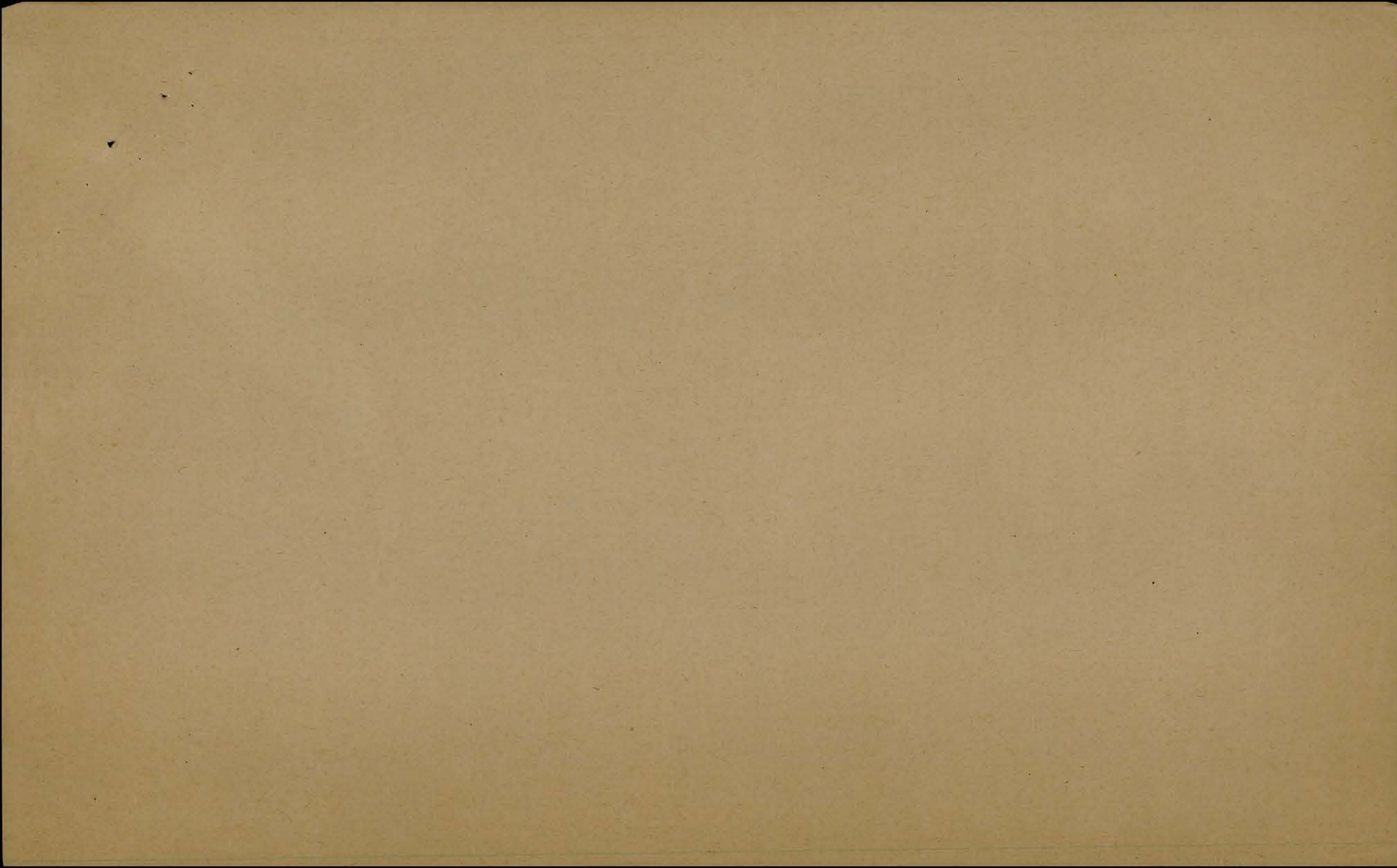

Granville

Army Form W. 3212

Regtl. No., Rank and Name Pte. Braeken Corps 38th Batt

Disease Pneumonia Hospital P.P.C. R.C.S. Hospital

To Officer i/c Laboratory. Ward A-406 - 4.

Please Carry out examination Of the Accompanying Specimen of

Sputum with special regard to T. B.

Date July 22. 17.

[Signature]
Ct/c 4th floor Ward.

LABORATORY REPORT.

Negative for T.B.

Date of Examination 23 JUL 1917

[Signature]
O.i/c Laboratory.

1850

Wm. C. ...

...

...

...

...

...

Registers

R R e R e S S

Panipats.

[Redacted]

[Redacted]

CERTIFIED CORRECT.

28 AUG. 1916

CASUALTY RECORDS, LONDON.

Fill in Only.—Unit, Number, Rank and Name.

M. F. W. 54. (A. F. B. 103.)

250M.—1-16.
H. C. 1772-39-921.

Casualty Form—Active Service.

Unit, Regiment or Corps 38th "Ottawa" Battalion, C.E.F.

Regimental No. 410948 Rank Pte Name Bracken, Thomas Joseph

Enlisted (a) 25 2/15 Terms of Service (a) Duration of War C. E. F. Service reckons from (a) 25 2/15

Date of promotion to present rank } Date of appointment to lance rank } Numerical position on roll of N. C. Os. }

Extended _____ Re-engaged _____ Qualification (b) Signaller. (Chauffeur)

Report		Record of promotions, reductions, transfers, casualties, etc., during active service, as reported on Army Form B. 213, Army Form A. 35, or in other official documents. The authority to be quoted in each case.	Place	Date	Remarks taken from Army Form B. 213, Army Form A. 35, or other official documents.
Date	From whom received				
		Embarked <u>S.S. Grampian</u> Arrived	Bermuda Plymouth	29/5/16 9/6/16	<u>S.S. Grampian</u>
PROCEEDED FOR SERVICE OVERSEAS.					
		DISEMBARKED	FIELD	13/8/16 14/8/16	<u>McQuay R. Co.</u>
21. 9. 16.	<u>38th.</u>	<u>Taking his post</u> Sentenced to 7 days F.P. No 1 for "Taking his portion of rations from the issue to his unit without orders." 15. 9. 16.	<u>Field</u>	16. 9. 16	<u>B 2569. P. 20. 250 d 23 12/16.</u>
7. 10. 1917	<u>38th.</u>	Evacuated Sick	<u>Field</u>	31. 3. 17	<u>B. 213. DCS. 110.</u>
10. 4. 17.	<u>3 Can Gen</u>	<u>M.P.D. malaria</u>	<u>3 Can Gen</u>	10. 4. 17	<u>W3034/255</u>
31. 3. 17.	<u>12 C. O. A.</u>	<u>Influenza.</u>	<u>12 C. O. A.</u>	31. 3. 17.	<u>W3034/255</u>
7. 4. 17.	<u>6 C. C. S.</u>	<u>M.P.D.</u>	<u>6 C. C. S.</u>	1. 4. 17.	<u>W3034/255</u>
13. 4. 17.	<u>3 Can Gen</u>	<u>Inv sick and posted to E. Ont. Reg. Dept.</u>	<u>Seafoed</u>	13. 4. 17.	<u>W3083/6641 Jan Breydel Pt. 2. o. 48. d-28. 4. 17.</u>

(a) In the case of a man who has re-engaged for, or enlisted into Section D. Army Reserve, particulars of such re-engagement or enlistment will be entered.
(b) e.g. Signaller, Shoeing Smith, etc., etc., also special qualifications in technical Corps duties.

Report		Record of promotions, reductions, transfers, casualties, etc., during active service, as reported on Army Form B. 213, Army Form A. 36, or in other official documents. The authority to be quoted in each case.	Place	Date	Remarks taken from Army Form B. 213, Army Form A. 36, or other official documents.
Date	From whom received				

2.5.17 E.O.R.P. Posted from 38th Bu Seaford 15.4.17 Pt. II 51
W. J. [unclear]
 LIEUT.
 FOR LT: COL: I/C RECORDS, C.O.M.F.

APR 18 1918 T. O. S. District Depot No. 4 AUTHY. PT. II D. O. No. 1
 INVALIDATED TO CANADA FOR FURTHER MEDICAL TREATMENT

W. A. [unclear]
 MAJOR,
 HOSPITAL REPRESENTATIVE,
 No. 16 CANADIAN GENERAL (ONTARIO) HOSPITAL, OSHINGTON.

Discharged 31-7-18 Auth KR&O 377 (10) CM 1917 MD#4 22-B-1836 Category "E"
 Medically Unfit discharged to Inv. Sol. Comm. PC#433

A. M. [unclear]
 Lieutenant,
 Officer i/c Discharge Section, District Depot No. 4.

J.P. ^{OK}

Rank _____ Name **BRACKEN, Thomas Joseph** Reg'l No. **410948.**
 Unit **38TH. BN.** If in perm. Corps, }
 What Unit? }

Place and Date of Enlistment **Ottawa Ont. Feb 25. 1915** Place of Birth **County of Cork. Ireland**

Name and Address, Next-of-Kin **Maria Bracken**
Miss M. J. Bracken. P.O. Almonte, Ont. Can. Relationship **Mother**

Assigned Pay Monthly \$ _____ Payable to _____ Relationship _____

Separation Allowance \$ _____ Payable to _____ Relationship _____



N/E. R.B. No. **5917**
 File R.L. _____
 Category **Can M0**

M.I.
15-11-21
R.R.

Discharge, Date and Place _____ Reason _____ Character _____

Report.		Record of promotions, reductions, transfers, casualties, etc., during active service. The authority to be quoted in each case.	Place.	Date.	REMARKS. Taken from Official Documents.
Date.	From whom received.				
			<i>SS Brampton</i>		
		<i>Arrived in England.</i>			<i>A.F.B. 103. dtd. 21. 8. 16.</i>
<i>11 8-16</i>	<i>38th.</i>	<i>Embarked For France</i>	<i>Bramshott</i>	<i>13-8-16</i>	<i>Part 2 D. O. 167</i>
<i>17. 4. 17.</i>	<i>-</i>	<i>Adm No 3 Can Gen Hosp</i>	<i>Boulogne</i>	<i>10. 4. 17</i>	<i>Ch. A173 Myalgia etc</i>
<i>28. 4. 17.</i>	<i>-</i>	<i>Adm. 2nd Scottish Gen Hosp</i>	<i>Edinburgh</i>	<i>15. 4. 17</i>	<i>Ch. B. 174 Pneumonia Myalgia</i>
<i>28. 4. 17</i>	<i>-</i>	<i>Posted to. E.O.R. Seaford</i>	<i>Seaford</i>	<i>15. 4. 17.</i>	<i>PK 11 7048 + 51 E.O.R. 2 2 17</i>
<i>20 6 17</i>	<i>-</i>	<i>Hd. Granville Can Spe Hosp</i>	<i>Ramegate</i>	<i>15. 6. 17.</i>	<i>Ch. B. 217</i>
<i>2. 9. 17</i>	<i>-</i>	<i>Hd. Can. Conv. Hosp.</i>	<i>Epsom.</i>	<i>30. 8. 17</i>	<i>R.L.B. 277 Pneumonia</i>
<i>24. 9. 17</i>	<i>E.O.R.</i>	<i>Hd. Ont. Mil. Hosp.</i>	<i>Oxfordington</i>	<i>21. 9. 17</i>	<i>Ch. B. 19</i>
<i>21. 11. 17</i>	<i>-</i>	<i>Hd. No. 5 Can. Gen. Hosp.</i>	<i>Kirkdale</i>	<i>17. 11. 17</i>	<i>Ch. B. 69 T.B. Pulmonary</i>
<i>30. 11. 17</i>	<i>-</i>	<i>Invalided to Canada ex. No. 5 Can. Gen. Hosp.</i>	<i>-</i>	<i>19. 11. 17</i>	<i>Ch. B. 77</i>

Report.		Record of promotions, reductions, transfers, casualties, etc., during active service. The authority to be quoted in each case.	Place.	Date.	REMARKS Taken from Official Documents.
Date.	From whom received.				
18-12-17	E.O.R.D. <i>PP</i>	Invalided to Canada S.O.S.	Seaford <i>Plc</i>	15-11-17	<i>Plc 281</i>

ASSIGNED PAY

OVERSEAS CONTINGENTS

James Grace

Name of Soldier

Bracken, F. J.
38 Batta C.E.F. B. Co

Sheet No. 2.

L. L. Job 89002.-Req. 6213.

PAYMENTS.

Month.	Year.	Cheque No.	Amt.	Remarks.
				<i>\$20.00</i>
April	1916	<i>L 910</i>	<i>20-</i>	
May		<i>M 3955</i>	<i>20</i>	
June		<i>N 7558</i>	<i>20</i>	
July		<i>C 7002</i>	<i>20</i>	
Aug.		<i>✓ E 10512</i>	<i>20</i>	
Sept.		<i>Y 15428</i>	<i>20</i>	
Oct.		<i>Y 19959</i>	<i>20</i>	
Nov.		<i>Y 24696</i>	<i>20</i>	
Dec.		<i>A 36121</i>	<i>20</i>	
Jan.	1917	<i>B 37218</i>	<i>20</i>	
Feb.		<i>B 42892</i>	<i>20</i>	<i>20 (W)</i>
March		<i>C 49834</i>	<i>20</i>	<i>20 Oct.</i>
April		<i>L 798</i>	<i>20</i>	<i>20 B.</i>
May		<i>3 2027</i>	<i>20</i>	
June		<i>A 13435</i>	<i>20</i>	<i>20 B</i>
July		<i>C 19945</i>	<i>20</i>	<i>B</i>
Aug.		<i>G 27346</i>	<i>20</i>	<i>B</i>
Sept.		<i>✓ F 38645</i>	<i>20</i>	<i>6</i>
Oct.		<i>S 48767</i>	<i>20</i>	
Nov.				<i>→ #5-20</i>
Dec.				
Jan.	1918			
Feb.				
March				
April				
May				
June				
July				

Handwritten initials and checkmarks

Handwritten initials

Handwritten checkmark

MILITIA AND DEFENCE
ASSIGNED PAY
 OVERSEAS CONTINGENTS

Sheet No. 2 (Contd.)

Name of Soldier _____

PAYMENTS.

Month.	Year.	Cheque No.	Amt.	Remarks.
Aug.	1918			
Sept.				
Oct.				
Nov.				
Dec.				
Jan.	1919			
Feb.				
March				
April				
May				
June				
July				
Aug.				
Sept.				
Oct.				
Nov.				
Dec.				
Jan.	1920			
Feb.				
March				
April				
May				
June				
July				
Aug.				
Sept.				
Oct.				
Nov.				

MILITIA AND DEFENCE
ASSIGNED PAY
OVERSEAS CONTINGENTS

To Whom *James Grace*
Address *Almonte Ont.*

By Whom Assigned *Dracena J. J.*
Regtl. No. *410948*
Rank *Plg*
Corps *"D" Coy. 38th Batt C.E.F.*

Rate ~~*10.00*~~ *10.00* AUG 1 1915

\$20.00 From Oct 1. PAYMENTS
Major Fattins Letter 5/19, G.B.

Month	Year	Cheque No.	Amt.	REMARKS
Aug.	1914			
Sept.				
Oct.				
Nov.				
Dec.				
Jan.	1915			
Feb.				
March				
Apl.				
May				
June				
July				
Aug.		<i>R 6094</i>	<i>10 -</i>	
Sept.		<i>U 3401</i>	<i>10 -</i>	
Oct.		<i>V 5559</i>	<i>10 -</i>	
Nov.		<i>X 3658</i>	<i>10 -</i>	}
		<i>X 3659</i>	<i>20 -</i>	
Dec.		<i>Y 5873</i>	<i>20</i>	
Jan.	1916	<i>Z 9181</i>	<i>20</i>	
Feb.		<i>K 12208</i>	<i>20</i>	
March		<i>M 16537</i>	<i>20</i>	



1911

1912

1913

CLINICAL CHART.

Army Form B. 181

Corps 38th Cav

(To be attached to Case Sheet.)

Military Hospital ORRINGTON

No. 410948

Rank and Name Pte Bracken J

Age 27

Service 32 m.

Disease Pneumonia Date of admission 20 SEP 1917

Date of discharge _____ Result _____

77

Dates of Observation	20	21	22	23	24	25	26	27	28	29	30	31	1	2	3	4	5	6	7	8	9	10	11	12	13	14	15	16	17	18	19	20	
Days of Disease																																	

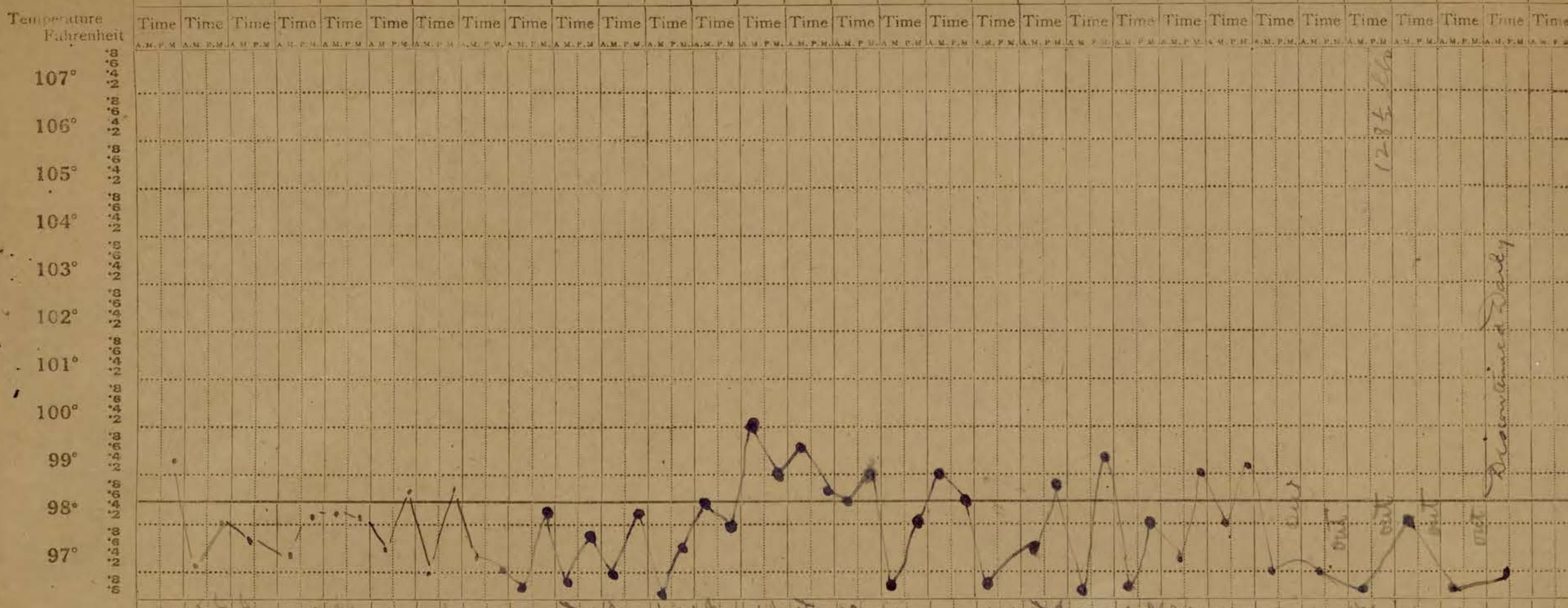

Pulse per Minute	65	70	70	70	66	72	72	70	75	70	60	60	62	70	78	84	76	76	76	76	76	76	76	76	76	76	76	76	76	76	76	76	
Respirations per Minute	22	24	24	24	24	24	24	24	24	24	24	24	24	24	24	24	24	24	24	24	24	24	24	24	24	24	24	24	24	24	24	24	
Motions per 24 hours																																	

1285 66

Discontinued Daily

out

out

out

out

out

Signature [Signature]

In charge of case.

Date of Enlistment

MILITIA AND DEFENCE

Date of Assignment

Separation and Assigned Pay Branch

B

10696

OVERSEAS CONTINGENTS

RATE OF SEPARATION ALLOWANCE

--	--	--	--

RATE OF ASSIGNMENT

10	20		
----	----	--	--

1-10-15 1-10-15
8

PARTICULARS OF SEPARATION ALLOWANCE

No. *410948*
 Rank *Pte* Promoted Reverted Discharge
 Soldier's Name *T. J. Bracken*
 Battalion *"B" Coy. 38th Battrn.*
 Beneficiary
 Relationship
 Address

PARTICULARS OF ASSIGNMENT

Name *James Grace*
 Address *Almonte Ont.*
 Change of Address

- 1
- 2
- 3
- 4

Oct 31st 1917

5-20 5-20

Date	Cheque No.	Amount S/A	Amount A/P	Total	REMARKS
<i>Feb</i>	<i>C 94104</i>		<i>20</i>	<i>20</i>	
<i>Mar</i>	<i>A 101387</i>		<i>20</i>	<i>20</i>	<i>✓</i>
<i>Apr</i>	<i>G 5310</i>		<i>20</i>	<i>20</i>	<i>✓</i>
<i>May</i>	<i>E 12123</i>		<i>20</i>	<i>20</i>	<i>✓ #</i>
<i>June</i>	<i>D 20098</i>		<i>20</i>	<i>20</i>	<i>✓</i>
<i>July</i>	<i>V 27878</i>		<i>20</i>	<i>20</i>	<i>✓</i>
AUG	<i>C 32010</i>		<i>20</i>	<i>20</i>	<i>✓</i>
SEP	<i>D 38297</i>		<i>20</i>	<i>20</i>	<i>✓</i>
OCT	<i>F 42008</i>		<i>20</i>	<i>20</i>	<i>✓</i>
NOV	<i>B 53688</i>		<i>20</i>	<i>20</i>	<i>✓</i>
DEC	<i>C 66762</i>		<i>20</i>	<i>20</i>	<i>✓</i>

*Guid Sheet
until Original turns up*

6-3-18

*Soldier dead per B.P.C. 72-B-1766
date 3-12-18.*

*M.R.O. # Destroy 4th 18. # 62140
66762 cancelled per L.A. # 4180 7/12/18*

Date of Enlistment

MILITIA AND DEFENCE

Date of Assignment

Separation and Assigned Pay Branch

Oct 1/15-

OVERSEAS CONTINGENTS

RATE OF SEPARATION ALLOWANCE

--	--	--	--

RATE OF ASSIGNMENT

<i>20</i>			
-----------	--	--	--

PARTICULARS OF SEPARATION ALLOWANCE

No. *410948*
 Rank *PT6* Promoted *PT5* Reverted Discharge
 Soldier's Name *T. J. Bracken*
 Battalion *B Coy 38th Bn. C.E.F.*
 Beneficiary
 Relationship *T. J. Bracken*
 Address

PARTICULARS OF ASSIGNMENT

Name *James Grace*
 Address *Almonte Cnt*
 Change of Address
 1
 2
 3
 4

Date	Cheque No.	Amount S/A	Amount A/P	Total	REMARKS
<i>Oct. 31-17</i>			<i>520</i>	<i>520</i>	
<i>Nov -</i>	<i>B 55876</i>		<i>20</i>	<i>20</i>	<i>2x10-20 19</i>
<i>Dec</i>	<i>D 59948</i>		<i>20</i>	<i>20</i>	<i>107.00 Aug. 20 Sept. 15 in future 20 Major Falkins letter 2 10/15</i>
<i>Jan</i>	<i>P 66190</i>		<i>20</i>	<i>20</i>	<i>Bo S</i>
<i>Feb.</i>			<i>20</i>	<i>20</i>	<i>Pr.</i>
			<i>580.</i>	<i>580</i>	<i>acct closed 31 1/8</i>

File Army

M. F. W. 128
400M-6-17-172-38-141
L. L. 22220-M. & D. 143.



Date of Enlistment

MILITIA AND DEFENCE

Date of Assignment

Separation and Assigned Pay Branch

OVERSEAS CONTINGENTS

RATE OF SEPARATION ALLOWANCE

--	--	--	--

RATE OF ASSIGNMENT

--	--	--	--

PARTICULARS OF SEPARATION ALLOWANCE

PARTICULARS OF ASSIGNMENT

No.				
Rank	Promoted	Reverted	Discharge	
Soldier's Name				
Battalion				
Beneficiary				
Relationship				
Address				

Name	
Address	
Change of Address	
	1
	2
	3
	4

Date	Cheque No.	Amount S/A	Amount A/P	Total	REMARKS
------	------------	------------	------------	-------	---------

M. F. W. 128
4004 4-17-1772-38-1141
L. L. 2220-M. & D. 7333.

Surname **Bracken** Christian Name or Names **T. J.** Reg. No. **410948**
 Rank **Pte.** Unit **38th Batt** Co. **E.O. Reg.** Troop Batty.
 Hospital **3 Can Gen Boulogne** Date of Admission **10-4-17**
 Transferred **2nd. Scottish Edinburg** Hosp. **15-4-17**

Princess Patricia Can + special. Ramsgate Hosp. *15.6.17*
Can. Gen. Epsom Hosp. *30-8-17*
Ontario Mil Osington. Hosp. *20.9.17.*

Diagnosis **Myalgia slt. gl**
 (1) **Pneumonia. Rivad**
 Later Diagnosis (if changed) **L.B. Pulmonary 18**
 (2)
 (3)

Additional Diagnosis: if more than one state present

DISPOSITION Date

C.L. 17-4-17 A 173 (2)
 " 28-4-17 B 174
 " 20.6.17 B 217
 " 2-9-17 B 277
 " 25.9.17 B 19
 " 22-11-17 B 69 (3)
 " 12.17 B 77-2

REMARKS

A.M.D. 2 DEPT.
 Boh. of D.G.M.S. O.M.F.C. London.

Dis. to Canada per H.S.
 Araguaya from L'pool.
 19-11-17.

EPITOME OF HOSPITAL TREATMENT.

Hospital

Adm.

1. # 5, Camp Gen. Kirkdale

17-11-17.

2.

3.

4.

5.

6.

7.

✓
BRACKEN, Thos. Jos. Pte 410948 ✓
38th Bn ✓

Medals &)
Decorations)

Guardian

James Grace, Esq.,

R.R. No. 4,

Almonte, Ont.

M

P. & S.

Guardian as above.

Mem. Cross.

NIL

Scroll Desp.

APR 29 1911

Reqn. No. 2-40172

not elig for 14-15. Star

Plaque Desp.

APR 25 1911

Reqn. No.

24579

E. V.M.

E. B.W.M.

W.R.R.



LEDGER NO.

SERIAL NO.

REG. NUMBER 410 748 NAME Brachen J.

RANK Pte CORPS

AGE SERVICE

NAME OF HOSPITAL Sumner Me PLACE Montreal

DATE OF ADMISSION 31-3-17.

DISEASE ✓ Bt

TRANSFERRED TO OTHER HOSPITALS

OPERATION

DISCHARGED TO IN CATEGORY

REMARKS:

.....

.....

.....

.....

.....

.....

.....

.....

.....

.....

Name **BRACKEN** Rank Pte.

Reg. No. 410948

Unit **38th Battn.** Thomas JosephNext of Kin **Canada.**

Date 1917	Movement	Place	Casualty (slt)	List No.	Notified N/K O.	W.O. List
10-4	3 Gen. Hos.	Boulogne.	Myalgia	A173		
15-4	2nd Scot. G.H.	Edinburgh.	Pneumonia.	(do) B174		
15-6	P.P.C. Riv. St. H.	Ramsgate.	- do -	B214		
30-8	Woodcock St		Do	B214		
21-9	O.M.H.	Orpington	Do	B19		2446
17-11	S.G. E. St. L'pool	St. L'pool	St. L'pool	B69		6390
19-11-17	Invalided to	Canada.	Do	B77		1791
NE						

REGT'L. No. 410948

H. Q. FILE NO. 649

NAME Bracken J.

RANK AND CORPS Pte. 38th Bn. (4th Can Div.)

FOLLOWS

NO.

FOLLOWS

CABLE

NO.

DATE

NATURE OF CASUALTY

Arrived Halifax per S.S. Uruguay
Nov 28th 1917. Tubercular

LIST No.	HOSPITAL	DATE OF ADMISSION	REMARKS
A 173 -	#3. Can. Gen. Bomlogne	10-4-17	Myalgia etc.
B 174	2nd Scottish Gen, Edinburgh	15-4-17	Pneumonia (myalgia)
B 217	Princess Pats Can + Sp'l Remegate Kent.	15-6-17	Pneumonia
B 19	Cant. Mil Gungton Kent.	21-9-17	Pneumonia
B 69	#5 Can. Gen Kirkdale	17-11-17	D. B. Pulmonary
B 77	Invalided to Can.	19-11-17	I. B. Pulmonary.
299	M H C Montreal	1-12-17.	D. B.
302	" " " " "	4-12-17	D. B. to L. I. M. S.

No. *40948* RANK *Pte.*

NAME *Bracken, J. J.*

T. O. S.

UNIT *4th District Depot*

M. D. *4*

PAID FROM	PAID TO	SIG. OR REC'T	PROMOTIONS, TRANSFERS, DISCHARGES, ETC.	
			PARTICULARS	AUTHORITY
<i>1918 Apr. 18</i>	<i>1918 Apr. 30</i>	<i>✓</i>	<i>38th Bn</i>	

15 years for burglary.

MARRIED

SINGLE

yes

WIDOWER

TRADE OR CALLING

Chauffeur

RELIGION

Roman Catholic

DESCRIPTION.

APPARENT AGE

23

YEARS

—

MONTHS

HEIGHT

57

FEET

6 1/2

INCHES

CHEST MEASUREMENT

35-

INCHES

EXPANSION

2 1/2

INCHES

COMPLEXION

Swarthy

EYES

Blue

HAIR

Brown

DISTINGUISHING MARKS

*1 inch scar middle joint
index finger of left hand.*

MEDICAL EXAMINATION.

PLACE

Ottawa Ont.

DATE

Feb. 25th 1915-

CARD NO.

A
SURNAME. *Bracken.*

CHRISTIAN NAMES *Thomas, Joseph*

REGL. No. *410948.*

RANK *Pte*

UNIT *38th*

FORMER CORPS *2nd C.F.A.*

Batt.
Old no A 10122.

S.D.S. No. 31-7-18. 4
R.D. 106 B. 2-8-18. 2, D.D.
"M.U."
FOLL.

NEXT OF KIN.

NAMES IN FULL *Bracken, Patrick*

RELATIONSHIP TO SOLDIER *Brother.*

ADDRESS *Westmount, Montreal,*
P.Q.

CHANGE OF ADDRESS

COUNTRY OF BIRTH *Ireland.*

DATE *March 19th 1892*

PLACE OF ATTESTATION *Ottawa.*

Ont DATE *23/2/15.*

To Bermuda 8/8/15 166/5

R.C. 28 1/17.

No. 122 RANK P¹ Lt
 # 21022 april payroll
 # 10122 aug payroll
 # 410948 sept payroll

NAME Bracken, Thomas J

T. O. S.

UNIT 28th Battalion

M. D. 3

PAID FROM	PAID TO	SIG OR REC'T	PROMOTIONS, TRANSFERS, DISCHARGES, ETC.	
			PARTICULARS	AUTHORITY
1915	1915			
Feb 12	Feb 28	✓		
	Mar	✓		
	April	✓		
	May	✓		
	June	✓		
	July	✓		
	Aug	✓		
	Sept	✓		
	Oct	✓		
	Nov	✓		
	Dec	✓		
1916	1916			
	Jan	✓		
	Feb	✓		
	Mar	✓		
	Apr	✓		
	May	✓		
	June	✓		
			<p> fined \$2.00 for drunkenness</p>	<p> D.O.# 27088-2-16</p>

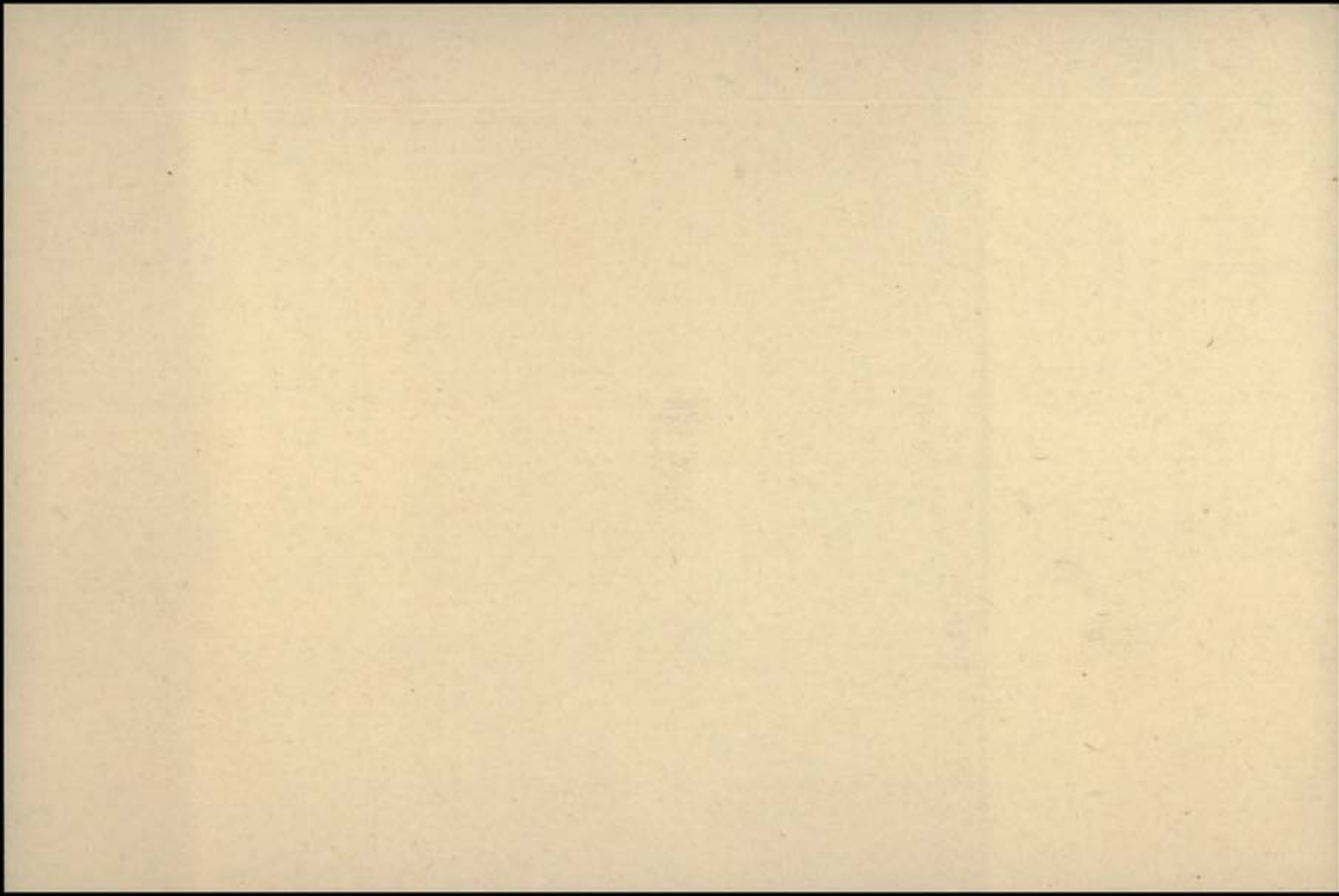

No.

RANK

Pte

NAME

Bracken, Thos. J.

T. O. S.

UNIT

*4 3rd Regt. D.C. O.R.
3rd. O/S. Contingent.*

M. D. *3*

			PROMOTIONS, TRANSFERS, DISCHARGES, ETC.	
PAID FROM	PAID TO	SIG. OR REC'T	PARTICULARS	AUTHORITY
<i>1915 Feb. 1.</i>	<i>1915 Feb. 11.</i>	<i>✓</i>		

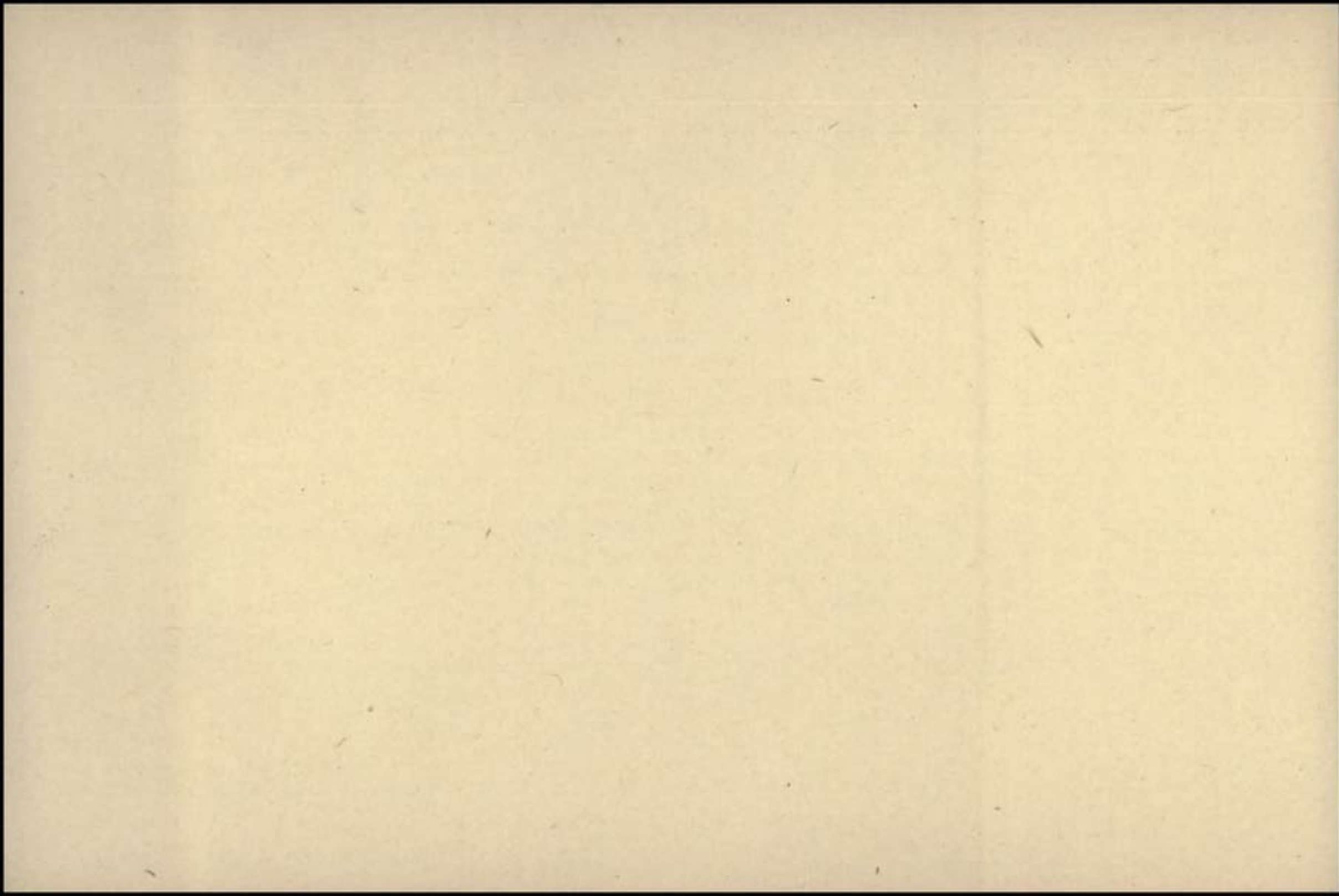

E.M.

649-B-29823

Number *410948* Rank *Pte*

Surname *BRACKEN*

Christian Name *Thomas Joseph*

Units *39th Gen Can Inf* Theatre of War *France*

Date of Service *14/8/16*

Remarks *Guardian Mr James Grace RR # 4*

(D)

Latest Address *Almonte*

Out

Roll No. *19778*

200m.-6-21. *Page 19778*

P.

DESP. APR. 13 1927

REGN. NO. 30869

List of Discharge Documents.

Reg. Conduct Sheet, Militia form B. 263.	Attestation Paper, Militia Form B. 235.
Squadron } Battery } Conduct Sheet, " B. 263a. Company }	Proceedings on Discharge " B. 218.
Copies of Convictions, by C. P. in MS.	In the case of recruits who are rejected on final approval, the discharge documents will consist of (a) Proceedings on Discharge. (b) Attestation. (c) Medical History Sheet (in the event of such having been prepared.)
Med. Hist. Sheet, Militia Form B. 313	
Medical Report for Invalid* " B. 227.	
Statement of Man's Account on Transfer and Last Pay Certificate, " D. 877.	
*Only if discharged "Medically unfit."	

N. B.—In the case of a man discharged by purchase, the date and number of Deposit Receipt with amount of same is to be noted hereon.

MILITARY DISTRICT No. 4
Aug 12 1918
 M. D. 4
 This space to be for numbers

D.C.O

Proceedings on Discharge.



(When forwarded for confirmation these proceedings should be accompanied by the documents specified on fourth page).

No.	410948
Rank	Private
Surname.....	BRACKEN
Christian Name.....	Thomas Joseph
<small>Note—The name must agree strictly with that on enlistment unless changed subsequently by authority.</small>	
Corps (Squadron, Battery or Company)	38th. Battalion
Date of Discharge	July 31st. 1918
Place of Discharge	Montreal QUEBEC
1. DESCRIPTION AT THE TIME OF DISCHARGE.	
Age..... 27..... years..... 111..... months.	Descriptive Marks
Height..... 5..... feet..... 6½..... inches.	
Complexion	Swarthy
Eyes	Blue
Hair	Brown
Trade	Chauffeur
Intended place of residence } (To be given as fully as practicable.)	Almont ONTARIO
2. The above-named man is discharged in consequence of	
K.R. & O. 377 (10) CM. 1917 MD4 22-B-1836 Category "E"	
Medically Unfit P.C.#433 Discharged to I.S.C.	
<small>N.B.—The cause of discharge must be worded as prescribed in the King's Regulations and be identified with that on the character certificate. If discharged by superior authority, the number and date of the letter to be quoted.</small>	
3. Conduct and character while in the service have been, according to the records, etc.	
<i>Good</i>	
<small>N.B.—This will be assessed when practicable, by the Commanding Officer, in the presence of the soldiers and the Officer Commanding his Squadron, Battery or Company.</small>	
4. Special qualifications for employment in civil life. (Vide para. 332, K. R. & O., Canada.)	
Chauffeur	

5. He is in possession of the following number of G. C. Badges:

No reference to G. C. Badges is to be made on either the discharge or character certificate.

6. Medals and Decorations.....

Served in France from
14-8-16 to 1-4-17

None

To be copied by the Commanding Officer on to the parolment Discharge Certificate.

7. His account is correctly balanced, and signed by the Officer Commanding his Company. (Squadron or Battery), and I have impartially enquired into all matters brought before me in accordance with Regulations.

(Place) Montreal QUEBEC

(Date) July 31st. 1918

R. W. Lee
Lieutenant,
Officer i/c Discharge Section, District Depot No. 4

8. Certificate to be signed by the Soldier on Discharge

I hereby acknowledge that I received all my Pay, Allowances and Clothing, and all just demands, up to the present date, subject to the reservations of the claims noted on the third page.

(Place) Montreal QUEBEC *Thomas Jos Bracken* (Signature of Soldier.)

(Date) July 31st. 1918 *L. Dist. Depot No. 4* (Signature of Witness.)

When a soldier is absent through illness or any other cause and it is not desirable to forward these proceedings to him for signature, a manuscript copy should be sent for the man to sign, and when returned, should be attached here.

9. Additional Certificate in the case of a Soldier who takes his discharge on his own request.

I hereby declare that I do of my own free will request to be discharged from His Majesty's Service.

..... (Signature of Soldier.)

10. Statement of Service.

Service toward Engagement to..... (the date to which the Record of Service is completed)..... years..... days.

Total..... years..... days.

11. Confirmation of Discharge.

The discharge of the above-named man is hereby confirmed.

(Place) Montreal QUEBEC

(Date) July 31st. 1918

R. W. Lee
Lieutenant,
Officer i/c Discharge Section, District Depot No. 4

Reservations referred to at Para. 8.

(To be signed by the soldier. When there are none, it is to be so stated, and signed by the soldier.)

NO RESERVATIONS

Thomas Jos Bracken

MARRIED OR SINGLE *Single*

PLACE OF BIRTH *Co. of Cork. Ireland*

NAME AND ADDRESS OF NEXT OF KIN *Maria Bracken
90 Miss Mfg Bracken, P.O. Almonte, Ont. Can.*

RELATIONSHIP OF NEXT OF KIN *Mother*

NAME AND ADDRESS OF NEXT OF KIN

RELATIONSHIP OF NEXT OF KIN

SEPARATION ALLOWANCE MONTHLY \$ EFFECTIVE (DATE)

PAYABLE TO

RELATIONSHIP OF DEPENDANT

CASUALTIES, PROMOTIONS, &c.

CASUALTIES, PROMOTIONS, &c.		
PARTICULARS	EFFECTIVE DATE	AUTHORITY

ADMISSIONS TO HOSPITAL, &c.			
DATE ADMITTED	DATE DISCHARGED	V. OR A.	NAME OF HOSPITAL

REG'L. NO. *410948* RANK *Pte* NAME *Bracken Thomas Joseph*

IF IN PERM. CORPS WHAT UNIT UNIT *38th Batt.* TRANSFERRED TO *66th* DATE *29/4/17* AUTHORITY *68174.2047*

PERMANENT FORCE ALLOWANCES TRANSFERRED TO *Brit Hosp* DATE *31.5.17* AUTHORITY

PLACE OF ATTESTATION *Ottawa* TRANSFERRED TO *P 2 P* DATE *25.10.17* AUTHORITY

DATE OF ATTESTATION *25 Feb 17* TRANSFERRED TO DATE AUTHORITY

ASSIGNED PAY MONTHLY \$ *20.00* DATE EFFECTIVE *1st June 16*

PAYABLE TO *James Grace Almonte Ont* RELATIONSHIP *Friend*

ASSIGNED PAY MONTHLY \$ DATE EFFECTIVE

PAYABLE TO

STOP-PAYMENT FORM (ASSIGNED PAY) RENDERED (DATE) *Stopped* EFFECTIVE *1.11.17* REASON *Discharged to Canada*

DISCHARGE DATE AND PLACE *Canada 24/10/17* REASON AND AUTHORITY *Onington 18th 20/10/17. Invalided*

ACCOUNT TRANSFERRED TO NON-EFFECTIVE BRANCH (DATE)

ACCOUNT TRANSFERRED TO OFFICERS' PAY BRANCH (DATE)

SEP 11
CANADIAN

NOTE.—THIS INCIDENT MUST BE DELIVERED CERTIFIED CORRECT PLEASE DELIVER

DATE	PAY			FIELD ALLOWANCE			WORKING OR SPECIAL PAY			ASSIGNED PAY CREDITS	OTHER CREDITS	TOTAL CREDITS	ACQUITTANCE ROLLS				CASH PAYMENTS				ASSIGNED PAY.	OTHER CHARGES	TOTAL DEBITS	BALANCE		PAY WITHHELD OR DEFERRED	PAY AVAILABLE FOR ISSUE	REMARKS		
	No. OF DAYS	RATE	AMOUNT	No. OF DAYS	RATE	AMOUNT	No. OF DAYS	RATE	AMOUNT				1	2	3	4	1	2	3	4				CREDIT	DEBIT					
<i>1916</i>																														
<i>June 30</i>	<i>100</i>		<i>3000</i>	<i>30</i>	<i>10</i>	<i>300</i>					<i>33 00</i>	<i>15</i>	<i>13 7/10</i>	<i>59</i>	<i>3 7/10</i>								<i>20 00</i>		<i>32 17</i>	<i>83</i>				
<i>July 31</i>			<i>31</i>	<i>31</i>	<i>31</i>	<i>310</i>					<i>34 10</i>	<i>104</i>	<i>15 7/10</i>									<i>20</i>		<i>24 87</i>	<i>1006</i>					
<i>Aug 31</i>			<i>31</i>	<i>31</i>	<i>31</i>	<i>310</i>					<i>34 10</i>	<i>155 7/10</i>										<i>20</i>		<i>24 86</i>	<i>1930</i>					
<i>Sept 30</i>			<i>30</i>	<i>30</i>	<i>30</i>	<i>30</i>					<i>33</i>	<i>204 28 7/10</i>	<i>75 49 7/10</i>									<i>20</i>		<i>25 22</i>	<i>2708</i>					
<i>Oct 31</i>			<i>31</i>	<i>31</i>	<i>31</i>	<i>310</i>					<i>34 10</i>	<i>304 30 7/10</i>										<i>20</i>		<i>25 23</i>	<i>3595</i>					
<i>Nov 30</i>			<i>30</i>	<i>30</i>	<i>30</i>	<i>30</i>					<i>33</i>	<i>319 2 7/10</i>	<i>361 16 7/10</i>									<i>20</i>		<i>25 23</i>	<i>4372</i>					
<i>Dec 31</i>			<i>31</i>	<i>31</i>	<i>31</i>	<i>310</i>					<i>34 10</i>	<i>478 15 7/10</i>	<i>535 5 7/10</i>									<i>20</i>	<i>7 70</i>	<i>41 65</i>	<i>3619</i>				<i>7 days F.P. 16 7/10 P.O. 250. 23 7/10</i>	
<i>1917</i>			<i>2140</i>			<i>2140</i>																								
<i>Jan 31</i>	<i>100</i>		<i>34 10</i>								<i>34 10</i>	<i>591 15 7/10</i>										<i>20</i>		<i>22 62</i>	<i>4765</i>					
<i>Feb 28</i>			<i>269 50</i>			<i>30 80</i>					<i>30 80</i>	<i>657 10 1/17</i>	<i>718 19 1/17</i>									<i>20</i>	<i>7 70</i>	<i>22 185</i>	<i>5321</i>					
<i>Mar 31</i>			<i>34 10</i>								<i>34 10</i>	<i>787 7 1/17</i>	<i>852 15 1/17</i>	<i>987</i>	<i>20 1/17</i>							<i>20</i>		<i>30 26</i>	<i>5685</i>					
<i>Apr 28</i>			<i>30 80</i>								<i>30 80</i>	<i>852 15 1/17</i>										<i>20</i>		<i>20 00</i>	<i>67 65</i>				<i>Stop 15/4/17. 68B 174. 24/1/17 Trans to 66th 29/4/17</i>	
<i>Apr</i>			<i>7 70</i>								<i>7 70</i>											<i>20</i>	<i>7 70</i>	<i>20 7 55</i>	<i>69 85</i>					
			<i>367 40</i>								<i>367 40</i>											<i>220</i>	<i>7 70</i>	<i>297 55</i>						

410948 Pte Bracken Jg

DATE	PAY		FIELD ALLOWANCE		WORKING OR SPECIAL PAY		ASSIGNED PAY CREDITS	OTHER CREDITS	TOTAL CREDITS	ACQUITTANCE ROLLS				CASH PAYMENTS				ASSIGNED PAY	OTHER CHARGES	TOTAL DEBITS	BALANCE		PAY WITHHELD OR DEFERRED	PAY AVAILABLE FOR ISSUE	REMARKS					
	NO. OF DAYS	RATE	AMOUNT		NO. OF DAYS	RATE				AMOUNT		1	2	3	4	1	2				3	4				CREDIT	DEBIT			
			\$	C.						\$	C.	NO.	DATE	NO.	DATE	NO.	DATE				NO.	DATE						NO.	DATE	
Forward			367	40					367	40							4580	2405			220	7	70	297	55	19	85			
May 30	10	33							33	00											20			20			82	85		
1		1	10						1	10																	83	95		
June 30	✓	33							33												20		70			96	95			
July 31	✓	34	10						34	10											20		20			111	05			
Aug 31		34	10						34	10											20		20			108	15			
Sept 30		33							33												20		20			138	15			
		535	70						535	70											320	7	70	397	55					

MONTH	PARTICULARS	CR. 1	CR. 2	PARTICULARS	DR. 1	DR. 2	DR. 3	DR. 4	BALANCE	REMARKS
									138 15	
Oct	1-24 PP	26 40							20 144 55	
Nov		26 40		CP 739 ^{10/17}	24 33				20 120 22	
				20 MAR 355. 15/6/17 P.B. Rate	4 87					
				2756. 66H Exp. 30/1/17	9 74					
1918				932. P.P.R. 4/17	19 47				86 14	
Jan				20 MAR 719. O.M. Hosp. 8-10-17	4 87					
				674. P.P.R. 18/17	4 87					
				334. O.M.H. 22-10-17	24 33				52 07	
Mar				20 MAR 1005 PP. BR x Spec. Hrs. 9/17	4 86				47 21	
June				DN Bal to Ban	47 21				nil	

ADM. FORM PENT STOP 1/17
 TRANSFERRED TO Canada DATE 24/10/17
 PAYBOOK VERIFIED 25/10/17
 Cr. BAL 71.59 L.P. RENT 25/10/17
 AUTH. Origination 18/36 20/10/17
 Invaldied
 Sup L.P. 6/1/17 Cr Bal. 47 26
 Checked: Kadda