

24/8/18 am

DISCHARGE DOCUMENTS

R. O. No.....

H. Q. No.....



- Proceedings of Court of Inquiry or on men reported Missing on Active Service.....
- Attestation Papers..... 2
- Declaration of change of name.....
- Authority for special enlistments.....
- Documents of re-enlisted men.....
- Regimental Conduct Sheet.....
- Compulsory Stoppages.....
- Casualty Forms..... 1
- Proceedings on discharge.....
- Corps History Sheet.....
- Date and No. of Deposit Receipt for Purchase Money and Amount.....
- Parchment Certificate.....
- Medical Report for Invalids.....
- Medical History Sheet..... 2
- Proceedings of Regt. Court Martial.....
- Copies of Convictions by Civil Power.....
- Company Conduct Sheet.....
- Clothing Transfer Certificate.....
- Inventory of Kit.....
- Last Pay Certificate.....

Name, **BRADFORD REUBEN C.**
 Regt, No. **M 4222** Rank, **Pvt**
P.P.L.I.
 Corps, **Infantry**



35173

- Index Card.....
- Casualty Card.....
- Non-Effective.....
- Part II Order.....
- Change of Address Card.....
- Honour & Award Card.....



402910
 RECEIVED
 PERS
 12-15
 19-15
 29-15

MX
 221220
 R149-1
 R122-1

993

ORIGINAL
ATTESTATION PAPER.

No. *May 222*

Folio.

CANADIAN OVER-SEAS EXPEDITIONARY FORCE.

QUESTIONS TO BE PUT BEFORE ATTESTATION.

(ANSWERS).

1. What is your name?..... *Reuben Carman Bradford*
2. In what Town, Township or Parish, and in what Country were you born?..... *Chatham Que*
3. What is the name of your next-of-kin?..... *W. D. Bradford Bradford*
4. What is the address of your next-of-kin?..... *Lachute, R. M. D # 5*
5. What is the date of your birth?..... *Oct 22, 1896*
6. What is your Trade or Calling?..... *Farmer*
7. Are you married?..... *No*
8. Are you willing to be vaccinated or re-vaccinated?..... *Yes*
9. Do you now belong to the Active Militia?..... *No*
10. Have you ever served in any Military Force?..... *17th D. Y. R. C. A. - 12 months*
If so, state particulars of former Service.
11. Do you understand the nature and terms of your engagement?..... *Yes*
12. Are you willing to be attested to serve in the CANADIAN OVER-SEAS EXPEDITIONARY FORCE?..... *Yes*

R. Carman Bradford (Signature of Man).
J. A. Lalanne (Signature of Witness).

DECLARATION TO BE MADE BY MAN ON ATTESTATION.

I, *Reuben Carman Bradford*, do solemnly declare that the above answers made by me to the above questions are true, and that I am willing to fulfil the engagements by me now made, and I hereby engage and agree to serve in the Canadian Over-Seas Expeditionary Force, and to be attached to any arm of the service therein, for the term of one year, or during the war now existing between Great Britain and Germany should that war last longer than one year, and for six months after the termination of that war provided His Majesty should so long require my services, or until legally discharged.

Date *June 19th* 1915 *R. Carman Bradford* (Signature of Recruit)
J. A. Lalanne (Signature of Witness)

OATH TO BE TAKEN BY MAN ON ATTESTATION.

I, *Reuben Carman Bradford*, do make Oath, that I will be faithful and bear true Allegiance to His Majesty King George the Fifth, His Heirs and Successors, and that I will as in duty bound honestly and faithfully defend His Majesty, His Heirs and Successors, in Person, Crown and Dignity, against all enemies, and will observe and obey all orders of His Majesty, His Heirs and Successors, and of all the Generals and Officers set over me. So help me God.

Date *June 19th* 1915 *R. Carman Bradford* (Signature of Recruit)
J. A. Lalanne (Signature of Witness)

CERTIFICATE OF MAGISTRATE.

The Recruit above-named was cautioned by me that if he made any false answer to any of the above questions he would be liable to be punished as provided in the Army Act.
The above questions were then read to the Recruit in my presence.
I have taken care that he understands each question, and that his answer to each question has been duly entered as replied to, and the said Recruit has made and signed the declaration and taken the oath before me, at *Montreal* this *19th* day of *June* 1915

J. A. Lalanne (Signature of Justice)

I certify that the above is a true copy of the Attestation of the above-named Recruit.

..... (Approving Officer)

Description of R. C. Bradford on Enlistment.

Apparent Age 18 years 8 months.
 (To be determined according to the instructions given in the Regulations for Army Medical Services.)

Distinctive marks, and marks indicating congenital peculiarities or previous disease.

(Should the Medical Officer be of opinion that the recruit has served before, he will, unless the man acknowledges to any previous service, attach a slip to that effect, for the information of the Approving Officer.)

Height 5 ft. 7 1/2 ins.

1 Vacc. Left Arm.

Chest measurement { Girth when fully expanded 36 ins.
 Range of expansion 2 3/4 ins.

Complexion Weight - 118 Dark

Eyes Gray

Hair Light Brown

Religious denominations { Church of England
 Presbyterian
Wesleyan Methodist
 Baptist or Congregationalist
 Other Protestants (Denomination to be stated.)
 Roman Catholic
 Jewish

CERTIFICATE OF MEDICAL EXAMINATION.

I have examined the above-named Recruit and find that he does not present any of the causes of rejection specified in the Regulations for Army Medical Services.

He can see at the required distance with either eye; his heart and lungs are healthy; he has the free use of his joints and limbs, and he declares that he is not subject to fits of any description.

I consider him* Fit for the Canadian Over-Seas Expeditionary Force.

Date June 19 1915 H. L. Taves, Major

Place Montreal Medical Officer.

*Insert here "fit" or "unfit."

NOTE.—Should the Medical Officer consider the Recruit unfit, he will fill in the foregoing Certificate only in the case of those who have been attested, and will briefly state below the cause of unfitness:—

CERTIFICATE OF OFFICER COMMANDING UNIT.

R. C. Bradford having been finally approved and inspected by me this day, and his Name, Age, Date of Attestation, and every prescribed particular having been recorded, I certify that I am satisfied with the correctness of this Attestation.

W. G. McNeill (Signature of Officer)
Captain

Date 22 June 1915

2nd UNIVERSITY CO'Y. C. E. F.

MEDICAL HISTORY SHEET.

Surname Bradford Christian Name Reuben Carman

Examined { on 19 day of June 1915
at Montreal
Birthplace { City or Town Chatham
County Que

Approved by F. H. Gandy
Rank Reut. A. M. C. M.O.

Apparent age 18
Trade or occupation Farmer
Height 5 Feet 7 1/8 Inches.
Weight 120 Lbs.
Chest measurement { Minimum 33 1/4 inches.
Maximum expansion 36 inches

Date	Fit or Unfit	EXAMINED FOR RE-ENGAGEMENT,
		M.O.
		M.O.
		M.O.
		M.O.
		M.O.
		M.O.
		M.O.

Physical development fair
Small-Pox Marks no
Vaccination Marks { Arm Right Left
Number 1

Date	Result	VACCINATIONS.
<u>6/9/15</u>	<u>Neg</u>	<u>Georgeshenken</u> M.O.
		M.O.
		M.O.

When Vaccinated last 10 years ago
(a) Marks indicating congenital peculiarities or previous disease no

(b) Slight defects but not sufficient to cause rejection

Date	Result	ANTI-TYPHOID INOCULATIONS, ETC.
<u>1915</u>	<u>June</u>	<u>F. H. Gandy</u> M.O.
	<u>2/7/14</u>	<u>M. H. ...</u> M.O.
		M.O.

Enlisted on day of 191 at

	CORPS.	REG'T L NUMBER.	HABITS.	DATE.
Joined on enlistment	<u>2nd UNIVERSITY CO'Y. C.E.F.</u>	<u>M 4222</u>		
Transferred to.. ..				

EXAMINED OR DISCHARGED BY A MEDICAL BOARD.

STATION.	DATE.	DISEASE.	RESULT.

N. B.—This sheet to be disposed of in accordance with instructions in the Regulations for Army Medical Service, on the man becoming non-effective; the date and cause being stated on next page.

The Medical History Sheet of all men preceding, ever, must be returned to the Officer commanding the Contingent to the Medical Officer in charge of the Contingent.
W. R. WARD,
Colonel in Charge of Records,
Canadian Contingents, London.

1 copy of each

Department of Veterans Affairs

STATEMENT OF SERVICE

IN THE

CANADIAN ARMED FORCES

Service Rank and/or Number *McG 222* Name *BRADFORD, Reuben* *Corman*

- 1. Branch of Service: *Army - 2nd Universities Company - CEF*
- 2. Date and Place of Birth: *22 October 1896 - Chatham, Quebec*
- 3. Date and Place of Appointment, Enlistment or Enrolment: *19 June 1915 - Montreal, Quebec*
- 4. Theatres of Service: *Canada - Britain - France*
- 5. Date and Place of Retirement or Discharge: *Died of Wounds - 20 December 1916*
- 6. Type of Retirement or Discharge: *1916*
- 7. Rank on Retirement or Discharge: *Lance Corporal*
- 8. Medals and Decorations: *1914-15 Star, British War and Victory medals.*
- 9. Remarks:

Servia in France with P.P.C.L.I.

5-5-71
.....
Date

RJ
.....
for Head, Accessions and Reference.

Ministère des Affaires des Anciens Combattants

ETATS DE SERVICE

Grade et (ou) numéro matricule.....Nom.....

1. Arme où le service a été accompli:
2. Date et lieu de naissance:
3. Date et lieu de la nomination, de l'engagement ou de l'enrôlement:
4. Théâtres de service:
5. Date et lieu de la retraite ou de la libération:
6. Genre de retraite ou de libération:
7. Grade à la retraite ou à la libération:
8. Médailles et décorations:
9. Remarques:

Date:

.....
Chef, accessions et référence.

Can War Graves Commission
Ottawa Ont.

87 Egerton Road
St. Vital Man.

Dear Sir

Re: BRADFORD ^{R. Reuben} ^{Carman} Lt. Col.

Reg. 222.

P.P.C.L.I. World War I

My sister plans to visit her brother's grave in Europe - France or Belgium - and has written me for details of the location of the grave. As I have forgotten in the intervening years it would be greatly appreciated if you would forward me the details as to location and any other directions that might be of help.

Respectfully.

D. R. Bradford.

Ex. Sgt. P.P.C.L.I. # 410942.

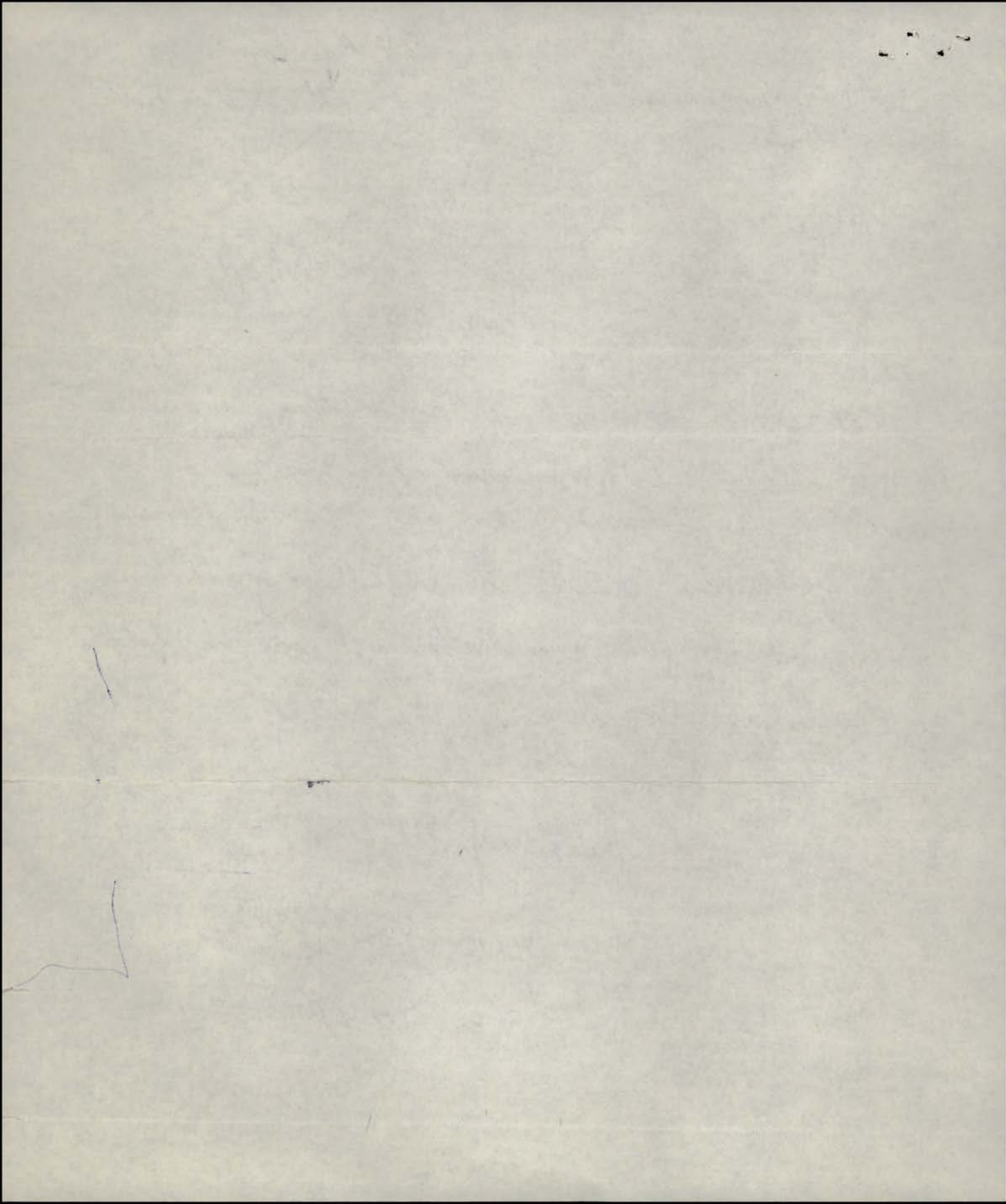

OTTAWA 4, January 10th, 1955.

DVA-McG.222 (WSR.5a)

Mr. C.R. Bradford,
87 Egerton Road,
St. Vital, Man.

McG.222, L/Corporal Reuben Carman BRADFORD

Dear Sir:

In reply to your recent enquiry concerning the above-named deceased Canadian soldier, kindly note that the remains of L/Corporal Bradford lie in plot 1, row F, grave 20, Aubigny Communal Cemetery, Aubigny-en-Artois, France.

Aubigny-en-Artois is a village and commune situated on the river Scarpe, in the Department of the Pas-de-Calais, 13 miles West of Arras on the road to St. Pol. It has a station on the railway line joining these towns. The Communal Cemetery lies South of the village, and the Extension is behind it.

Once the cemetery has been reached there should be no difficulty in locating the grave as it is marked with a permanent individual headstone bearing the decedent's name and regimental particulars.

Yours truly,

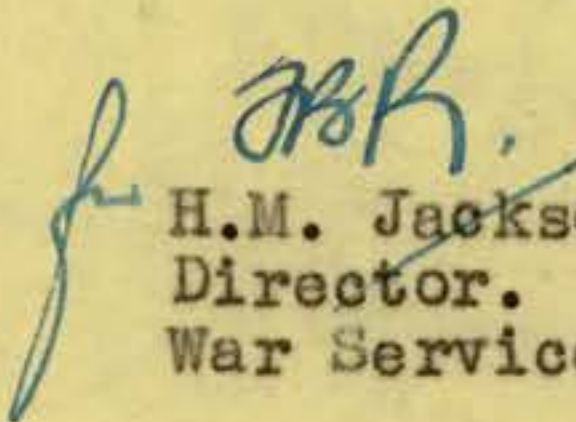
H.M. Jackson,
Director.
War Service Records.

Casualty Form—Active Service.

Regiment or Corps

P.P.C.F.I.

Regimental No.

W.G. 222

Rank

Pte

Name

Bradford R.C.

Enlisted (a)

19/6/15

Terms of Service (a)

Duration of Service

Service reckons from (a)

19/6/15

Date of promotion to present rank

Date of appointment to lance rank

Numerical position on roll of N.C.Os.

Extended

Re-engaged

Qualification (b)

Report		Record of promotions, reductions, transfers, casualties, etc., during active service, as reported on Army Form B. 213, Army Form A. 36, or in other official documents. The authority to be quoted in each case.	Place	Date	Remarks taken from Army Form B. 213, Army Form A. 36, or other official documents.
Date	From whom received				
		Joined from Eng. Reserve	Rouen	24.3.15	
		taken in strength			
		Rejoined from H.P. in the Field		10-3-16	B213
18-3-16	ocBattn.				
11-3-16	Div Rest Stn 6th Fld Amb.	Ulcer toe, Admitted	Div Rest Stn 6th Fld Amb	5-3-16	a36.
"	"	"	Transferred to Duty	9-3-16	a36.
"	"	"	Admitted to 6th Gen Fld Amb	3-3-16	a36.
"	"	"	Transferred to Div Rest Stn.	5-3-16	a36.
4.3.16	"	Adm.	6th Fld Amb.	3.3.16	a36 D.O.S. 224.
6-5-16	ocBattn.	Granted 8 days leave to England from		6-5-16.	B213 Part II order No 20, df-14-5-16
12-8-16.	- do -	appointed L/Cpl. Unpaid	Field	3-8-16.	B213 Pt II order 34 df-31-8-16.
11-11-16.	ocBn.	To be L/Corpl. Paid.	Field.	22-9-16.	B213. Pt II order 74 df-20/11/16.
22-12-16.	ocBn.	Wounded in action.	Field.	18-12-16.	B213, T.C.S. 449, df 31/12/16

(a) In the case of a man who has re-engaged for, or enlisted into Section D, Army Reserve, particulars of such re-engagement or enlistment will be entered.
(b) e.g., Signaller, Shoeing Smith, etc., etc., also special qualifications in technical Corps duties.

Report		Record of promotions, reductions, transfers, casualties, etc., during active service, as reported on Army Form B. 213, Army Form A. 36, or in other official documents. The authority to be quoted in each case.	Place	Date	Remarks taken from Army Form B. 213, Army Form A. 36, or other official documents.
Date	From whom received				
20-12-16.	42 C.C.S.	Died of Wounds received in Action and buried in the Cemetery, Aubigny. (Map Refce, Lens. 11. G. 2.)		20-12-16.	Authy:- O.C. 2. C. C. Stn. 137/8852. df- 20-12-16. and A.A.G. Can Sect, 3 rd Ech, G.H.Q. File. K.I. 137/2617. Part 2 Orders No 88. df- 31/12/16
<p><i>[Signature]</i> Lieut. for Lt.-Col., A. A. G. Canadian Section, G. H. Q. 3rd Echelon, B. E. F.</p>					

Rank *Lt Col.* Name BRADFORD Rueben Carmen

Reg'l No. *29432* McG 222 R-122. *C*

Unit *P.P.C.L.I. McGill U'sity* If in perm. Corps, What Unit?

Married or Single *Single*

Place and Date of Enlistment *Montreal P.Q. 19th June. 15*

Place of Birth *Chatham. Que.*

Name and Address, Next-of-Kin *W.H. Bradford. Sachute. R.M.D. No 5.*

Relationship *Father*

N/E, R.B. No.
File R.L.
Category *W.A.*

Assigned Pay Monthly \$ Payable to

E. H.H.H.

Relationship

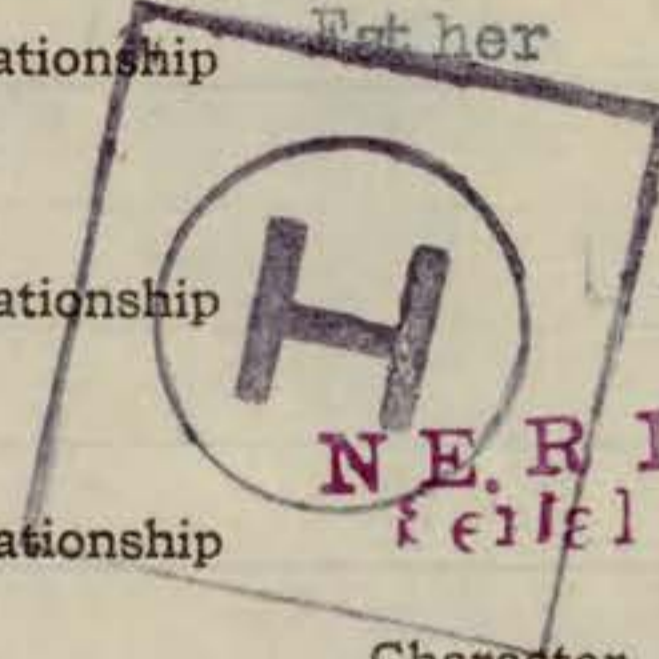

Separation Allowance \$ Payable to

Discharge, Date and Place *P.L. 25. B. 2802* Reason *8-2-17* Character

mt 22/2/20

✓

Report		Record of promotions, reductions, transfers, casualties, etc., during active service. The authority to be quoted in each case.	Place	Date	REMARKS Taken from Official Documents
Date	From whom received				
18.7.15	oc. 11 ^H	attached 11 ^H Pm	Shorncliffe	18.7.15	hon. Roll
23.8.15		Trans. to P.P.C.L.I.		23.8.15	
25.9.15	oc. P.P.C.L.I.	Taken on strength	In the Field	24.8.15	Pt II # 40
1-4-16.	oc. P.P.C.L.I.	Adm to 6 tan field amb. France.	France	5.3.16.	Carried 1321. Member
1-4-16.	oc. P.P.C.L.I.	Discharged to duty.	"	9.3.16.	" " " "
14-5-16	" "	Granted 9 days leave	"	11/5/16	Pt # 20
31.8.16	" "	App'd Lt Col unpaid	"	3.8.16	Pt II 34
20.11.16	" "	" " Paid.	In the Field	22.9.16	Pt II 74.
20.12.16	" "	Adm 42 Gas clearing station (Dangerously work)	"	19.12.16	C.L. A 514 Not stated

94

McG. 222 Bradford R.C.

Report		Record of promotions, reductions, transfers, casualties, etc., during active service. The authority to be quoted in each case.	Place	Date	REMARKS Taken from Official Documents	
Date	From whom received					
27.12.16	P.P.S.	Died of Wounds	42 Gas Co Station	20.12.16	C.L. A 518	Not stated R134(18)
31.12.16	"	"	"	20.12.16	PT II B# 88	

CW

2nd Contingent

MILITIA AND DEFENCE
ASSIGNED PAY
OVERSEAS CONTINGENTS

11

59

To Whom *H. H. Bradford*
Address *R. R. # 5 -
Lachute Que.*

By Whom Assigned *Bradford R. C.*
Regtl. No. *me 9 222*

Rank *Pte*

Corps *2nd University Coy.,
Reinforcements to P.P.C.L.*

Rate \$ *20.00* SEP 1 1915

PAYMENTS

Ind. draft.

Month	Year	Cheque No.	Amt.	REMARKS
Aug.	1914			<div style="border: 1px solid black; padding: 5px; display: inline-block; margin-bottom: 20px;"><i>Casualties</i></div> <p><i>Died of wounds 20th Dec/16 C 2 (7) 26/12/16 G.G.D.</i></p>
Sept.				
Oct.				
Nov.				
Dec.				
Jan.	1915			
Feb.				
March				
April				
May				
June				
July				
Aug.				
Sept.		<i>X770</i>	<i>20 00</i>	
Oct.		<i>Q719</i>	<i>20 -</i>	
Nov.		<i>Q4124</i>	<i>20</i>	
Dec.		<i>T9949</i>	<i>20</i>	
Jan.	1916	<i>Q13125</i>	<i>20</i>	
Feb.		<i>Q13639</i>	<i>20</i>	
March		<i>U15668</i>	<i>20</i>	
			<i>140 00</i>	<i>7X.9/1/17.</i>

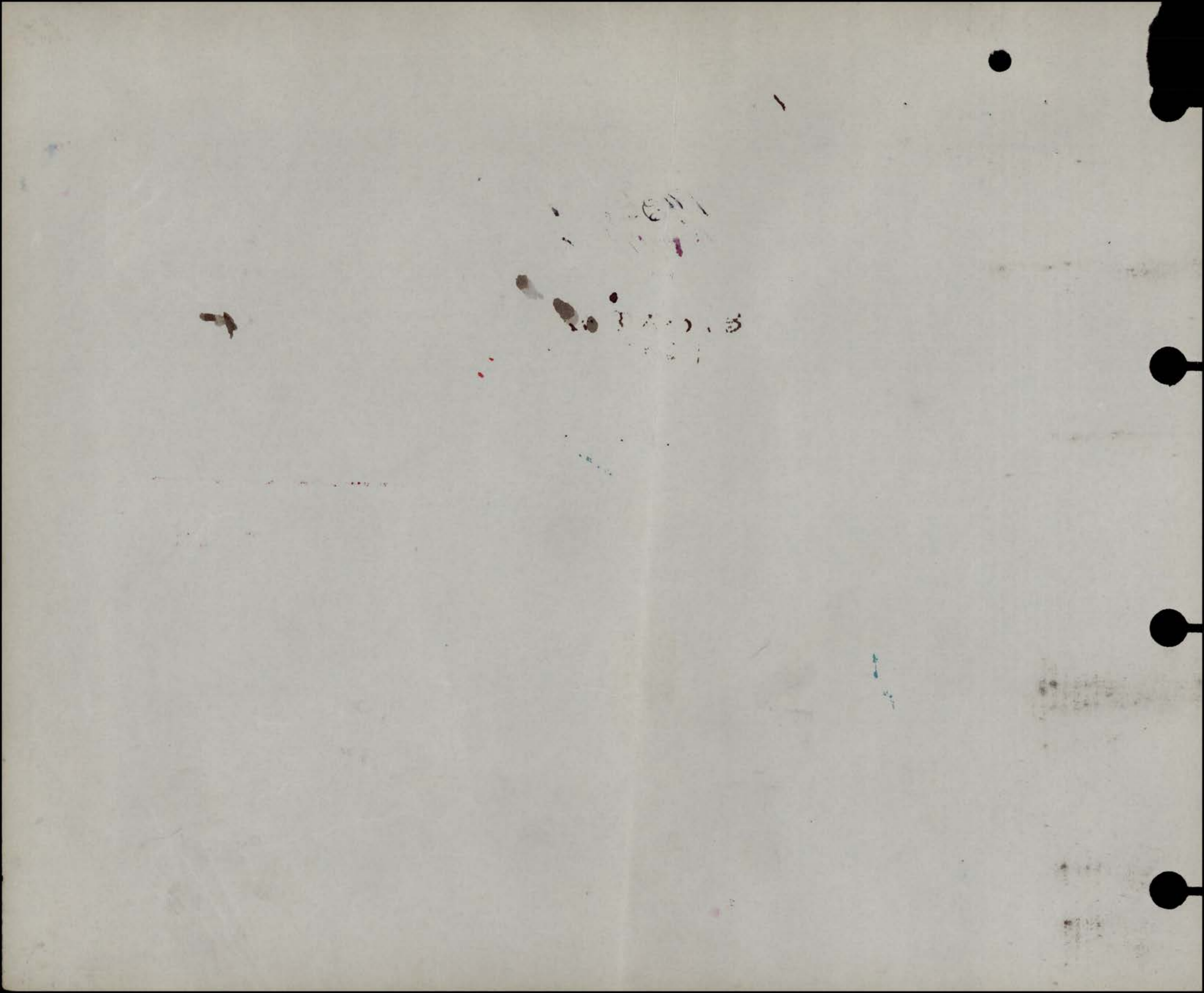

MILITIA AND DEFENCE
ASSIGNED PAY
 OVERSEAS CONTINGENTS

M. F. W. 12a.
 60m.-12-15.
 1772-39-319.

60

Sheet No. 2.

M. H. Bradford

PAYMENTS.

Name of Soldier

Bradford R. C.

L. L. Job 8902.-Req. 6213.

ME 9 222

2nd Univ. Co.

P.P.C. 2071.

Month.	Year.	Cheque No.	\$ Amt.	Remarks.
			<i>140 00</i>	<i>20 00</i>
April	1916	<i>L 926</i>	<i>20 -</i>	<div style="border: 1px solid black; padding: 10px; display: inline-block;"> <i>Casualties</i> </div> <p><i>Stop 1/17. 34m 8/17 28m. 3/17.</i> <i>Kid of wounds.</i></p> <p><i>Account closed. Cas</i></p> <div style="border: 1px solid red; padding: 5px; display: inline-block;"> <i>Total \$ 320</i> E.F.X. " Date <i>27/7/17</i> By <i>wjx</i> </div>
May		<i>M 3979</i>	<i>20</i>	
June		<i>N 7612</i>	<i>20</i>	
July		<i>C 7026</i>	<i>20</i>	
Aug.		<i>E 60558</i>	<i>20</i>	
Sept.		<i>G 15487</i>	<i>20</i>	
Oct.		<i>H 20018</i>	<i>20</i>	
Nov.		<i>I 24752</i>	<i>20</i>	
Dec.		<i>A 36176</i>	<i>20</i>	
Jan.	1917			
Feb.				
March				
April				
May				
June				
July				
Aug.				
Sept.				
Oct.				
Nov.				
Dec.				
Jan.	1918			
Feb.				
March				
April				
May				
June				
July				

WJX

320 00

MILITIA AND DEFENCE
ASSIGNED PAY
 OVERSEAS CONTINGENTS

Sheet No. 2 (Contd.)

PAYMENTS.

Name of Soldier

Month.	Year.	Cheque No.	Amt.	Remarks.
Aug.	1918			
Sept.				
Oct.				
Nov.				
Dec.				
Jan.	1919			
Feb.				
March				
April				
May				
June				
July				
Aug.				
Sept.				
Oct.				
Nov.				
Dec.				
Jan.	1920			
Feb.				
March				
April				
May				
June				
July				
Aug.				
Sept.				
Oct.				
Nov.				

Surname *Bradford* Christian Name or Names *R. C.* Reg. No. *McG 222*
 Rank *Plt Lp* Unit *P.P.C.L.1.* Co. Troop Batty.
 Hospital Date of Admission

Transferred *6 Can. Fld. Amb. Rest Str.* Hosp. *5-3-16*

No. 42 Gas Cls. Station Hosp. *19.12.16.*

Hosp.

Hosp.

Diagnosis *Ulcer Toe.*

(1) Later Diagnosis (if changed) *N.S.*

(2) *Died of wounds. 20.12.16.*

(3)

Additional Diagnoses: If more than one state present

DISPOSITION *To Duty* Date *9-3-16.*

C.L. 1-4-16. A 321
" 20.12.16 A 514.
27.12.16. A 578.

REMARKS *Ser. wd. 19.12.16.*

A.M.D. 2 DEPT.
 Beh. of D.G.M.S. O.M.F.C. London.

EPITOME OF HOSPITAL TREATMENT.

Hospital

Adm.

1.

2.

3.

4.

5.

6.

7.

H.A.P.

649-B-10843

Bradford, R.C. L/Cpl. McG.222 PPCLI.

Med. & Dec. (Father) W.H. Bradford, Esq.,
Lachute, P.Q.

M

P. & S.

W.H. Bradford, Esq.,
address as above.

(Ser # 960578)

JUN 1

Reqn No 245617

Mem. Cross

Nil.

Reqn. No 40356

18354

Reg. 14/15 star Pte. PPCL 9.

U. G. W. W. M.

B.



1875
 1876
 1877
 1878
 1879
 1880
 1881
 1882
 1883
 1884
 1885
 1886
 1887
 1888
 1889
 1890
 1891
 1892
 1893
 1894
 1895
 1896
 1897
 1898
 1899
 1900

86
D
Number

McG. 222

Rank

L/Cpl

Surname

BRADFORD

Christian Name

Rieben Carman

Units

006 LI

Theatre of War

France

Date of Service

24-8-15

Remarks

(1) W. H. Bradford, Esq.

Latest Address

Lachute, P. Q.

Roll No.

B Page 20955

200m.-6-21.M.

DESP. JAN 10 1923

REGN. A. *JA* 13167

SURNAME. *Bradford* (649-13-10843)

CARD NO. **D**

CHRISTIAN NAMES *Reuben Carman*

FOLL.

REGL. NO. *M.C. G. 222.* RANK *Pte*

UNIT *2nd. M.C. Gill P.P.L.I. (Rein.)*

FORMER CORPS

NEXT OF KIN.

CHANGE OF ADDRESS

NAMES IN FULL *Bradford W. H.*

RELATIONSHIP TO SOLDIER *RNS*

ADDRESS *Lachute R.M.D #5. P. 2.*

COUNTRY OF BIRTH *Canada Chatham P.Q.* DATE

PLACE OF ATTESTATION *Montreal P.Q.* DATE *19/6/15*

0/5 29/6/15 - 132

MARRIED

SINGLE

WIDOWER

TRADE OR CALLING

RELIGION

DESCRIPTION.

APPARENT AGE

YEARS

MONTHS

HEIGHT

FEET

INCHES

CHEST MEASUREMENT

INCHES

EXPANSION

INCHES

COMPLEXION

EYES

HAIR

DISTINGUISHING MARKS

MEDICAL EXAMINATION. PLACE

DATE

REGT'L NO McG 222NAME Bradford, Reuben C. Arman

H. Q. FILE NO. 649-

RANK AND CORPS Pte L/cpl. P. P. Co. R. I.

FOLLOWS

No. 2278x

CABLE

No.

DATE

b.

NATURE OF CASUALTY

FOLLOWS

06595	19-12-16	wounded dangerously at 42 Co. R. I. Station Dec 19 th 1916 (nature of wounds not rep. yet)
06809	26-12-16	Previously rep. dangerously wounded now died of wounds at 42 Co. R. I. Station Dec 20 th 1916 (nature of wounds not reported yet)
9720909	31-12-16	Died of wounds rec'd in action 42 Co. R. I. Clearing Station ^{Handy} Dec 20 th 1916. Rec'd 12-3-17

LIST No

HOSPITAL

DATE OF
ADMISSION

REMARKS

A 321	#6 Co. Ft. Ambrose Div. Post Stat.	5-3-16	Ulcer Toe
A 321	Disch. to Duty	9-3-16	" " "
A 514	#4 Co. Castle Stat Ser wounded	19-12-16	Ser wounded not stated
A 518	O.C. #4 Co. Castle Stat rep:-	20-12-16	Died of wounds (not stated)

~~If not called for return in 10 days to~~
DEPARTMENT OF VETERANS AFFAIRS
SOLDIER SETTLEMENT AND VETERANS' LAND ACT
At point of mailing

~~Si non réclamée après dix jours, prière de retourner au~~
MINISTÈRE DES AFFAIRES DES ANCIENS COMBATTANTS
L'OFFICE DE L'ÉTABLISSEMENT AGRICOLE DES VÉTÉRANS
au lieu d'expédition



ADVISE
CORRESPONDENCE
TO U.S. MAIL
POSTAL ZONE

Canadian War Graves Commission

Ottawa.

Ontario.

