

D. Co. 458599

ATTESTATION PAPER **ORIGINAL** No.

Folio.

CANADIAN OVER-SEAS EXPEDITIONARY FORCE.

QUESTIONS TO BE PUT BEFORE ATTESTATION
(ANSWERS).

1. What is your name?..... Owen Walsh
 2. In what Town, Township or Parish, and in what Country were you born?..... Quebec Canada.
 3. What is the name of your next-of-kin?..... Mrs Marguerite Walsh (wife)
 4. What is the address of your next-of-kin?..... 225 St Andre St Montreal Canada.
 5. What is the date of your birth?..... Feb 18/1888
 6. What is your Trade or Calling?..... Boiler maker
 7. Are you married?..... Yes
 8. Are you willing to be vaccinated or re-vaccinated?..... Yes
 9. Do you now belong to the Active Militia?..... No
 10. Have you ever served in any Military Force?.. 3 yrs 8th Royal Rifles Quebec
If so, state particulars of former Service. 3 yrs Queen Own Can Hussars
 11. Do you understand the nature and terms of your engagement?..... Yes
 12. Are you willing to be attested to serve in the CANADIAN OVER-SEAS EXPEDITIONARY FORCE?} Yes
- Owen Walsh (Signature of Man).
 Peace (Signature of Witness).

DECLARATION TO BE MADE BY MAN ON ATTESTATION.

I, Owen Walsh, do solemnly declare that the above answers made by me to the above questions are true, and that I am willing to fulfil the engagements by me now made, and I hereby engage and agree to serve in the Canadian Over-Seas Expeditionary Force, and to be attached to any arm of the service therein, for the term of one year, or during the war now existing between Great Britain and Germany should that war last longer than one year, and for six months after the termination of that war provided His Majesty should so long require my services, or until legally discharged.

Date Sept 5 1911 Owen Walsh (Signature of Recruit)
 Peace (Signature of Witness)

OATH TO BE TAKEN BY MAN ON ATTESTATION.

I, Owen Walsh, do make Oath, that I will be faithful and bear true Allegiance to His Majesty King George the Fifth, His Heirs and Successors, and that I will as in duty bound honestly and faithfully defend His Majesty, His Heirs and Successors, in Person, Crown and Dignity, against all enemies, and will observe and obey all orders of His Majesty, His Heirs and Successors, and of all the Generals and Officers set over me. So help me God.

Date Sept 5 1911 Owen Walsh (Signature of Recruit)
 Peace (Signature of Witness)

CERTIFICATE OF MAGISTRATE.

The Recruit above-named was cautioned by me that if he made any false answer to any of the above questions he would be liable to be punished as provided in the Army Act.
 The above questions were then read to the Recruit in my presence.

I have taken care that he understands each question, and that his answer to each question has been duly entered as replied to, and the said Recruit has made and signed the declaration and taken the oath before me, at Montreal this 5 day of Sept 1911.

..... McConnell (Signature of Justice)

I certify that the above is a true copy of the Attestation of the above-named Recruit.

..... J. A. Basvine (Approving Officer)

Description of Owen Walsh on Enlistment.

Apparent Age 26 years 7 months.
 (To be determined according to the instructions given in the Regulations for Army Medical Services.)

Distinctive marks, and marks indicating congenital peculiarities or previous disease.

(Should the Medical Officer be of opinion that the recruit has served before, he will, unless the man acknowledges to any previous service, attach a slip to that effect, for the information of the Approving Officer.)

Height 5 ft. 8 ins.

Chest measurement { Girth when fully expanded 37 1/2 ins.
 Range of expansion 2 1/2 ins.

Complexion Dark

Eyes Brown

Hair Black

Religious denominations. { Church of England.....
 Presbyterian.....
 Wesleyan.....
 Baptist or Congregationalist.....
 Other Protestants.....
 (Denomination to be stated.) Yes.
 Roman Catholic.....
 Jewish.....

CERTIFICATE OF MEDICAL EXAMINATION.

I have examined the above-named Recruit and find that he does not present any of the causes of rejection specified in the Regulations for Army Medical Services.

He can see at the required distance with either eye; his heart and lungs are healthy; he has the free use of his joints and limbs, and he declares that he is not subject to fits of any description.

I consider him* fit for the Canadian Over-Seas Expeditionary Force.

Date Sept 5 1915

Place Montreal

Jachabotcaptain

Medical Officer.

*Insert here "fit" or "unfit."

NOTE.—Should the Medical Officer consider the Recruit unfit, he will fill in the foregoing Certificate only in the case of those who have been attested, and will briefly state below the cause of unfitness:—

CERTIFICATE OF OFFICER COMMANDING UNIT.

Owen Walsh having been finally approved and inspected by me this day, and his Name, Age, Date of Attestation, and every prescribed particular having been recorded, I certify that I am satisfied with the correctness of this Attestation.

Phascope (Signature of Officer)

Date 2nd Sept 1915

REGIMENTAL DOCUMENTS

NAME

WALSH Owen

REGT. NO.

458579

UNIT

H. Q. FILE NO.

Inc. 27/9/19

S

CONTENTS

DATE RECEIVED

TO WHOM FORWARDED

DATE FORWARDED

M. F. W. 2505
REFERENCE

NON-EFFECTIVE BY

DEATH

Category

DISCHARGE

Category

DESERTION

ATTESTATION PAPER (M.F.W. 23, 133, or 51)

CASUALTY FORM (M.F.W. 54 or A.F.B. 103)

TRAINING HISTORY SHEET (M.F.W. 113)

FIELD CONDUCT SHEET (M.F.W. 178 or A.F.B. 122)

REGT. CONDUCT SHEET (M.F.B. 263 or A.F.B. 120)

COMPANY CONDUCT SHEET (M.F.B. 263A or A.F.B. 121)

MEDICAL HISTORY SHEET (M.F.B. 313 or A.F.B. 178)

DENTAL HISTORY SHEET (M.F.B. 465)

MEDICAL REPORT (M.F.B. 227 or A.F.B. 179)

MEDICAL EXAMINATION (M.F.W. 129)

TRANSFER CLOTHING STATEMENT (M.F.W. 97 or D.O.S. 2)

PROCEEDINGS, COURT OF INQUIRY (M.F.B. 303 or A.F.A. 2)

DECLARATION, COURT OF INQUIRY (M.F.B. 259 or A.F.B. 115)

LAST PAY CERTIFICATE (M.F.W. 44)

PROCEEDINGS ON DISCHARGE (M.F.W. 218 or A.F.B. 268)

PARTICULARS OF CHARACTER (A.F.W. 3226)

COPY OF PARCHMENT DISCHARGE CERTIFICATE (M.F.W. 39A)

Medals 13 11-90

M

04536

H

*26 2
4-2
6-2*

2



Number 458579

Rank

Pte

B

Surname

WALSH

Christian Name

Owen

Units

60th Coy

Theatre of War

France

Date of Service

20-2-16

Remarks

Latest Address

(W) Mrs. Margaret Walsh,
5 St. Joachim St.,

Roll No.

B. Page 14698. Que.

200m.-2-21.M.

DESP. AUG 2 1922

REGN: NO. *9V-48717*

REGT'L No 458579.
H. Q. FILE No. 649-

NAME Walsh, Owen

RANK AND CORPS Pfc 69th Batt Torm 60th

FOLLOWS

No.

FOLLOWS

CABLE

No.

DATE

NATURE OF CASUALTY

| No. | DATE | NATURE OF CASUALTY |
|---------------|---------------|--|
| M/S 809 | 28-4-16 | Killed in action April 20 th 1916. |
| A. F. B. 2090 | Rouen 30-4-16 | Killed in action, (G.S.W. in head) Apr. 20 th 1916. |

LIST No

HOSPITAL

DATE OF
ADMISSION

REMARKS

A. 38

O/C. 60th Br. Reports

20-4-16

Killed in Action
G. S. W. Head.

M

Walsh, O., Pte. 458579 60th Bn. 649-W-982

Med. & Dec. (Widow) Mrs. Margaret Walsh,
5 St. Joachim St.,
Que. P. Q.

(F. & S. " Address as above.
Serial no. 771204.) " " " "
Mem. Cross. " " " "

" " (Mother) M. Mrs. Marie F. Walsh.
55676

Address as Widow

Noted 14/15 star
elig. V.M.
" B.W.M.
H

B.

854

W/M

M. 634717 DEC 4 1920

M. 634718 DEC 4 1920

Scroll Desp. 25-1-21 Reqn. No 2-13026

Plague Desp. JUN 12 1922 Reqn. No P39621

No. 458579. RANK

Pte.

NAME

Walsh Owen

T. O. S. 2-9-15.

Do 93-7-9-15.

UNIT

60th. Battalion

M. D. Val

| | | | PROMOTIONS, TRANSFERS, DISCHARGES, ETC. | |
|----------------|------------------|---------------------|---|-----------|
| PAID FROM | PAID TO | SIG. OR REC'T | PARTICULARS | AUTHORITY |
| 1915 Sept 2 | 1915. Sept 30 | ← | | |
| Oct. | | ← | | |
| Nov. | | ← | | |
| Dec. | | ← | | |
| | | | UNIT SAILED NOV 6 1915 | |

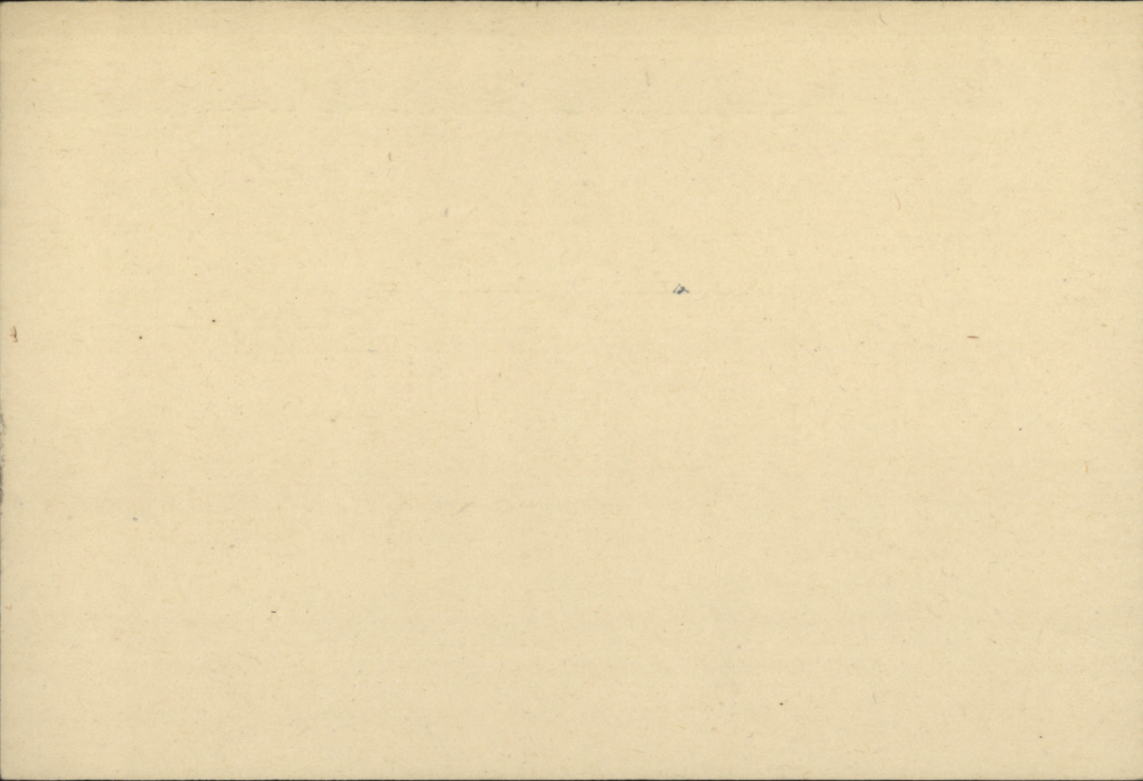

Name Walsh O. Rank Private.

Reg. No. 458579.

Unit 60th. Battalion.

25. W. 630.

Next of Kin Canada.

| Date | Movement | Place | Casualty | List No. | Notified N/K O. | W.O. List |
|-----------------------------|--|------------|----------|-----------|-----------------|-----------|
| 20-4-16. | O/C. 60th. Batt reports KILLED IN ACTION. | GSW? Head. | A38. | M 29/4/16 | 5809. | |
| (Burial rep on DCS.No.50.D/ | 12-5-16.) | | | | | |

649-W-982.

NAME

Walsh Owen

RANK & No.

Pte.

D
458579.

CORPS

60th

Batt.

ENLISTMENT, PLACE

Montreal

DATE

Sept 2nd / 15

m.

FORMER CORPS

8th

Royal Rifles.

Queens Own Can.

COUNTRY OF BIRTH

Canada

Quebec, P. Q.

NEXT OF KIN

Walsh

Mrs. Margaret (wife)

ADDRESS OF NEXT OF KIN

~~2245 St. Andre St., Montreal, P. Q.~~
76 5th St. Joachime St., Quebec. P. Q.

auth. L.S. Ad. 30/5/16.

DISCHARGE, PLACE

DATE

Sailed from Montreal per. S.S.
"Scandinavian" 6/11/15 $\frac{256}{27}$

M. F. W. 22. 100 m.—9-15.

REMARKS:

Surname

Christian Name or Names

Reg. No.

Walsh.

0

458579

Rank

Unit

Co.

Troop

Batty.

Pb.
Hospital

60 Bu

Date of Admission

Transferred

Hosp.

Hosp.

Hosp.

Hosp.

Diagnosis

b. s. w. head

(1)

Later Diagnosis (if changed)

(2)

(3)

Additional Diagnoses: If more than one state present

DISPOSITION

Filed in Action 20.4.16

Date

d. 29.4.16 H.A. 38

REMARKS

a/c 60 Bu reports

A.M.D. 2 DEPT.

Bch. of D.G.M.S. O.M.F.C. London.

EPITOME OF HOSPITAL TREATMENT.

Hospital

Adm.

1.

2.

3.

4.

5.

6.

7.

CERTIFIED CORRECT. Army Form B. 103.
Canadian Record Office,
Westminster House,
7, Millbank, S.W.

Casualty Form—Active Service.

60th BATTALION C.F.E.

Ho

Regiment or Corps _____

Regimental No. 458579

Rank Pte

Name Walsh, Owen

Enlisted (a) 21st Sept

Terms of Service (a) Duration of War

Service reckons from (a) Sept 1/15

Date of promotion to present rank _____

Date of appointment to lance rank _____

Numerical position on roll of N.C.Os. _____

Extended _____

Re-engaged _____

Qualification (b) _____

| Report | | Record of promotions, reductions, transfers, casualties, etc., during active service, as reported on Army Form B. 213, Army Form A. 36, or in other official documents. The authority to be quoted in each case. | Place | Date | Remarks taken from Army Form B. 213, Army Form A. 36, or other official documents. |
|----------|--------------------|--|--------|---------|---|
| Date | From whom received | | | | |
| | | Embarked for Overseas Service with 60th Bn Feb 20 1916 | | | |
| | | | | | <i>W. King Adj for O.C. 60th Bn</i> |
| | | ARRIVED IN FRANCE | | | <i>Have 21st 22/2/16. L.R 4701 4702 4710.</i> |
| 21.4.16. | O.C. 60th Cdn. Bn. | KILLED IN ACTION (G.S.W. in head). | Field. | 20.4.16 | A.A.G. Cdn. Sectn. 3rd Ech. G.H.Q. K.I./137/Inf/60/4. D.C.S. 36 d/25/4/16. Pt. 11 D/O. 9 d/30/4/16. |
| | | | | | <i>Johnston</i> Lieut. for Lieut. Col. A.A.G., Cdn. Sectn. 3rd Ech. G.H.Q. |

(a) In the case of a man who has re-engaged for, or enlisted into Section D, Army Reserve, particulars of such re-engagement or enlistment will be entered. (b) e.g., Signaller, Shoeing Smith, etc., etc., also special qualifications in technical Corps duties. [P.T.O.]

| Report | | Record of promotions, reductions, transfers, casualties, etc., during active service, as reported on Army Form B. 213, Army Form A. 36, or in other official documents. The authority to be quoted in each case. | Place | Date | Remarks taken from Army Form B. 213, Army Form A. 36, or other official documents. |
|--------|--------------------|--|-------|------|--|
| Date | From whom received | | | | |
| | | | | | |

Rank Pte Name WALSH, Owen.

Reg'l No. 458579

Unit 60th Bn. If in perm. Corps, What Unit?

Married or Single Married

Place and Date of Enlistment Montreal, 2nd September 1915. Place of Birth Quebec, Can.

Name and Address, Next-of-Kin Mrs Margaret Walsh,

2245B St Andre St Montreal, Canada.

Relationship Wife

Assigned Pay Monthly \$

Payable to

Relationship

Separation Allowance \$

Payable to

Relationship

Discharge, Date and Place

Reason 25-W-630

Character

mx all 20

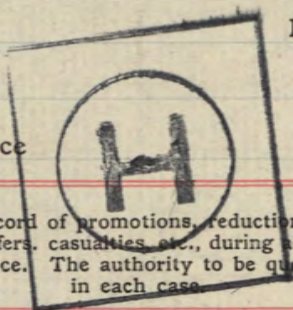

| Report | | Record of promotions, reductions, transfers, casualties, etc., during active service. The authority to be quoted in each case. | Place | Date | REMARKS Taken from Official Documents |
|-----------------|--------------------------------|--|------------------|---------------------|--|
| Date | From whom received | | | | |
| | | <i>Arrived in England.</i> | | 16 NOV. 1915 | <i>NA 7</i> |
| <i>30/12/15</i> | <i>adj. 60th</i> | <i>admitted to military hosp. "Rheumatism"</i> | <i>Bramshott</i> | <i>30/12/15</i> | <i>Part II order 188 30/12/15</i> |
| <i>13/1/16</i> | <i>adj. 60th</i> | <i>discharged " "</i> | <i>" "</i> | <i>11/1/16</i> | <i>" " " 11/13-1-16</i> |
| | | <i>Embarked for France.</i> | | <i>20.2.16</i> | <i>N. R.</i> |
| <i>29.4.16</i> | <i>60th Bn</i> | <i>Killed in action.</i> | <i>Field.</i> | <i>20.4.16</i> | <i>C. L. 438 "Y. S. W. head." O.N.</i> |
| <i>30.4.16</i> | <i>O.C. 60th Bn</i> | <i>Killed in action</i> | <i>Field</i> | <i>20.4.16</i> | <i>P. II O.V. 9</i> |

POST DISCHARGE PAY OFFICE

Three months pay and allowances after discharge.

Name

Surname

Christian Name

Regimental Number

Rank

Address (in full)

Unit

Original Unit

District where paid

Date of Discharge

P. D. P. Filing Number

Rates:—Regimental pay \$ _____ per diem; Field Allowance \$ _____ per diem. Separation Allowance \$ _____ per month.

L.L. 53961—M. & D. 9721

| Total Credits 91 days | FIRST PAYMENT | | | SECOND PAYMENT | | | FINAL PAYMENT | | | Balance Overpayments to be Recovered | Total Amount Paid |
|--------------------------|-----------------|------|-------------------|-----------------|------|-------------------|-----------------|------|-------------------|---|-------------------------|
| | Cheque No. A | Date | Amount 30 days | Cheque No. B | Date | Amount 30 days | Cheque No. C | Date | Amount 31 days | | |
| | | | | | | | | | | | |
| | | | | | | | | | | | |
| | | | | | | | | | | | |

Remarks:

M. F. W. 127
 300M-1-19
 1772-39-1140

Register No. DW137

WAR SERVICE GRATUITY
TO
DEPENDENTS OF DECEASED SOLDIERS

A.P. File No. 018748-07

[Handwritten initials]

Reg't No. 458579 Name Owen Walsh
(Christian Name) (Surname)
Unit 60th Bn Rank Pte. Date of enlistment.....
Date of casualty 20.4.16 B.P.C. File No. 4380
Was service performed overseas? yes

DEPENDENT

Name Mrs Margaret M Smith nee Walsh Relationship Widow
Address 647 - 9th St,
Brandon,
Man.

Amount of Special Pension Bonus \$ 64 Abstracted by M. Knox

Eligible for Gratuity \$ 180⁰⁰
Less amount of Special Pension Bonus paid..... \$ 64⁰⁰
Less Debit Balance of S. A. or A.P..... \$
Total deductions \$ 64⁰⁰
Balance due \$ 116⁰⁰

Cheque No. 91892894 Date issued 21-7-20

REMARKS: No payments to be
made until address is
verified

Clerk J. Cleaver

Audited by
[Signature]
Date 17/7/20

M.F.W. 2652
25M-6-20,
H.Q. 1772-39-1473

D/S 18

2-9-15

385

MILITIA AND DEFENCE

SEPARATION ALLOWANCE

Name *Mrs. Margaret Walsh*
 Address *2245 B St Andre St,
 Montreal, Que.*

Name of Soldier *Walsh, Owen*
 Regtl. No. *458579*
 Rank *Pte.*
 Corps *60th Sattr.*
 To what Corps belonging
 when called out

Relation to Soldier
 wife, child or mother } *Wife*

PAYMENTS

42229 M. CO.

| Month | Year | Cheque No. | Amt. | | REMARKS |
|-------|------|---------------|-----------|-----------|---------|
| Aug. | 1914 | | | | |
| Sept. | | | | | |
| Oct. | | | | | |
| Nov. | | | | | |
| Dec. | | | | | |
| Jan. | 1915 | | | | |
| Feb. | | | | | |
| March | | | | | |
| Apl. | | | | | |
| May | | | | | |
| June | | | | | |
| July | | | | | |
| Aug. | | | | | |
| Sept. | | <i>K6603</i> | <i>19</i> | <i>19</i> | |
| Oct. | | <i>K9121</i> | <i>20</i> | <i>20</i> | |
| Nov. | | <i>K12377</i> | <i>20</i> | <i>20</i> | |
| Dec. | | <i>O14470</i> | <i>20</i> | <i>20</i> | |
| Jan. | 1916 | <i>Amk180</i> | <i>20</i> | <i>20</i> | |
| Feb. | | <i>N24096</i> | <i>20</i> | <i>20</i> | |
| March | | <i>MV7873</i> | <i>20</i> | <i>20</i> | |

ACCOUNT CLOSED
 DATE JUN 13 1916 PER W

Pension granted from April 21/16 a.k

Q am

1912
MAY 10 1912
RECEIVED
MAY 10 1912

1912
MAY 10 1912
RECEIVED
MAY 10 1912

SEPARATION ALLOWANCE

OVERSEAS CONTINGENTS

Sheet No. 2.

Margaret WalshWife
PAYMENTS.

Name of Soldier

Walsh Owen

L. L. Job S9002.-Req. 6213.

| Month. | Year. | Cheque No. | Amt. | Remarks. |
|--------|-------|------------|------|---|
| April | 1916 | 213712 | 20 | Pension granted from April 21/16 A.K. |
| May | | 1337 | 20 | |
| June | | | | ACCOUNT CLOSED DATE JUN 13 1916 PER W. |
| July | | | | |
| Aug. | | | | |
| Sept. | | | | |
| Oct. | | | | |
| Nov. | | | | |
| Dec. | | | | |
| Jan. | 1917 | | | |
| Feb. | | | | |
| March | | | | |
| April | | | | |
| May | | | | |
| June | | | | |
| July | | | | |
| Aug. | | | | |
| Sept. | | | | |
| Oct. | | | | |
| Nov. | | | | |
| Dec. | | | | |
| Jan. | 1918 | | | |
| Feb. | | | | |
| March | | | | |
| April | | | | |
| May | | | | |
| June | | | | |
| July | | | | |

MILITIA AND DEFENCE
SEPARATION ALLOWANCE
 OVERSEAS CONTINGENTS

Sheet No. 2 (Contd.)

PAYMENTS.

Name of Soldier.....

| Month. | Year. | Cheque No. | Amt. | Remarks. |
|--------|-------|------------|------|----------|
| Aug. | 1918 | | | |
| Sept. | | | | |
| Oct. | | | | |
| Nov. | | | | |
| Dec. | | | | |
| Jan. | 1919 | | | |
| Feb. | | | | |
| March | | | | |
| April | | | | |
| May | | | | |
| June | | | | |
| July | | | | |
| Aug. | | | | |
| Sept. | | | | |
| Oct. | | | | |
| Nov. | | | | |
| Dec. | | | | |
| Jan. | 1920 | | | |
| Feb. | | | | |
| March | | | | |
| April | | | | |
| May | | | | |
| June | | | | |
| July | | | | |
| Aug. | | | | |
| Sept. | | | | |
| Oct. | | | | |
| Nov. | | | | |

2nd Contingent

MILITIA AND DEFENCE
ASSIGNED PAY
OVERSEAS CONTINGENTSM. F. W. 12.
Cm. 15.
H. Q. 177-33-818To Whom *Mrs. Margaret Walsh*
Address *2245 B St. Andre St.*
*Montreal*By Whom Assigned *Walsh, Owen.*Regtl. No. *458 579*Rank *Pte*Corps *60th Batt D Leo.*Rate *\$ 20.00*

NOV 1 1915

PAYMENTS

| Month | Year | Cheque No. | Amt. | REMARKS |
|-------|------|----------------|-------------|---|
| Aug. | 1914 | | | <i>Casualties</i> |
| Sept. | | | | |
| Oct. | | | | |
| Nov. | | | | |
| Dec. | | | | |
| Jan. | 1915 | | | <div style="border: 1px solid black; border-radius: 50%; padding: 20px; margin: 0 auto; width: 80%;"> <p style="text-align: center; margin: 0;">PENSION</p> <p style="text-align: center; margin: 0;">A. CLOSED.....</p> <p style="text-align: center; margin: 0;">OVER-PAY.....</p> <p style="text-align: center; margin: 0;">RECOVERED.....</p> <p style="text-align: center; margin: 0;">BY</p> <p style="text-align: center; margin: 0;">Killed in action April 20 1916 b. l. 29/16 1888</p> <p style="text-align: center; margin: 0;">GRANTED</p> </div> <p style="text-align: center; margin-top: 20px;"><i>Pension Granted April 21-16 1888.</i></p> |
| Feb. | | | | |
| March | | | | |
| April | | | | |
| May | | | | |
| June | | | | |
| July | | | | |
| Aug. | | | | |
| Sept. | | | | |
| Oct. | | | | |
| Nov. | | <i>Y 5184</i> | <i>20</i> | |
| Dec. | | <i>Y 7686</i> | <i>20</i> | |
| Jan. | 1916 | <i>N 12550</i> | <i>20 -</i> | |
| Feb. | | <i>Q 14661</i> | <i>20 -</i> | |
| March | | <i>215271</i> | <i>20 -</i> | |

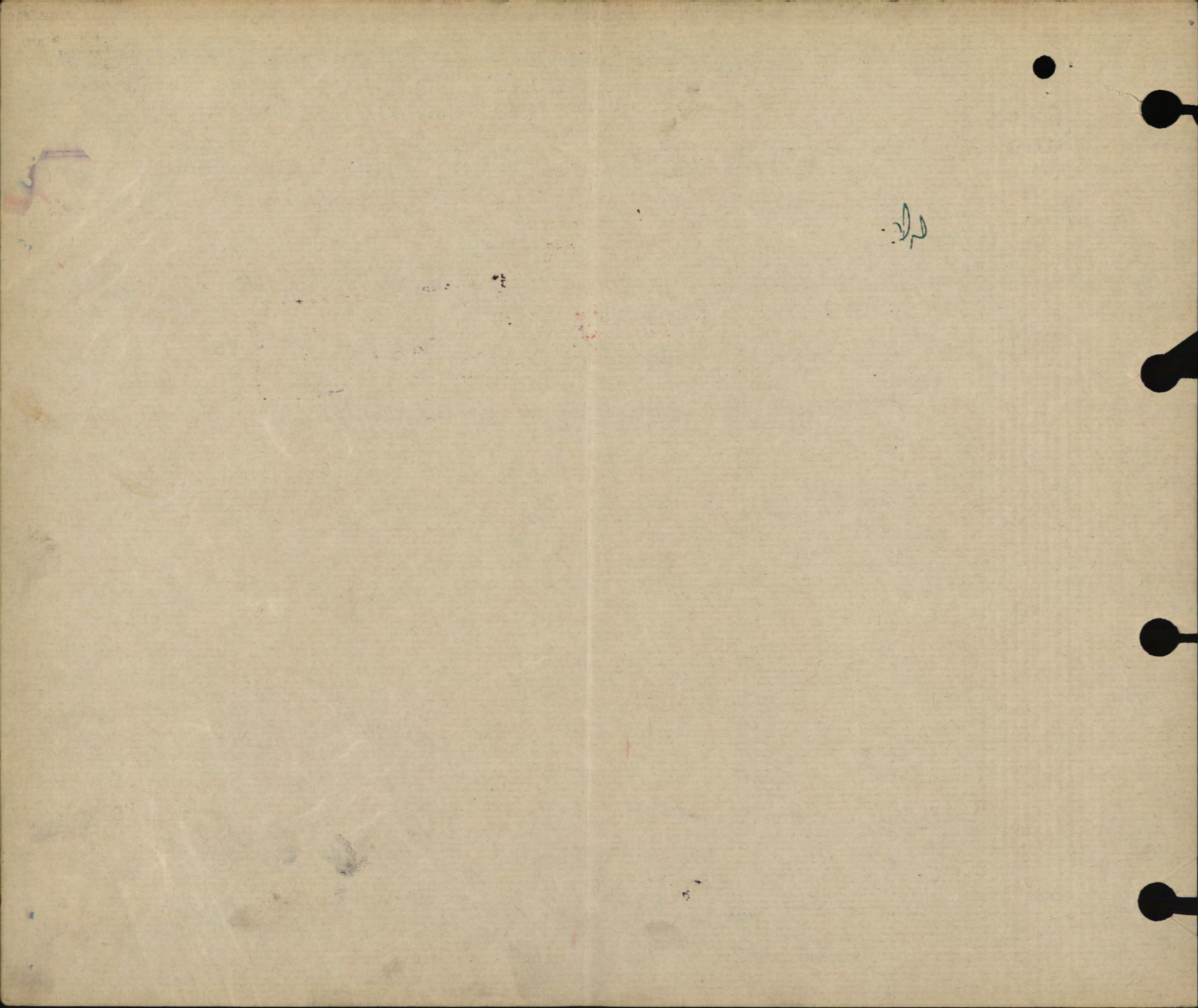

MILITIA AND DEFENCE
ASSIGNED PAY

M. F. W. 12a.
 90m.-125
 1772-39-83.

400

Sheet No. 2

Mrs M. Walsh

OVERSEAS CONTINGENTS
wife
 PAYMENTS.

Name of Soldier

Walsh O.

L. L. Job 89002.-Req. 6213.

206th Battr

| Month. | Year. | Cheque No. | Amt. | Remarks. |
|------------------|-------|------------|------|----------------------|
| | | | 20 | |
| <i>46.</i> April | 1916 | 1626 | 20 | Account closed, has. |
| May | | | | |
| June | | | | |
| July | | | | |
| Aug. | | | | |
| Sept. | | | | |
| Oct. | | | | |
| Nov. | | | | |
| Dec. | | | | |
| Jan. | 1917 | | | |
| Feb. | | | | |
| March | | | | |
| April | | | | |
| May | | | | |
| June | | | | |
| July | | | | |
| Aug. | | | | |
| Sept. | | | | |
| Oct. | | | | |
| Nov. | | | | |
| Dec. | | | | |
| Jan. | 1918 | | | |
| Feb. | | | | |
| March | | | | |
| April | | | | |
| May | | | | |
| June | | | | |
| July | | | | |

120.00 Pension Granted April 21-16 A.H.C.

712-90-76 A.H.C.
Casualties

MILITIA AND DEFENCE
ASSIGNED PAY
 OVERSEAS CONTINGENTS

Sheet No. 2 (Contd.)

PAYMENTS.

Name of Soldier _____

| Month. | Year. | Cheque No. | Amt. | Remarks. |
|--------|-------|------------|------|----------|
| Aug. | 1918 | | | |
| Sept. | | | | |
| Oct. | | | | |
| Nov. | | | | |
| Dec. | | | | |
| Jan. | 1919 | | | |
| Feb. | | | | |
| March | | | | |
| April | | | | |
| May | | | | |
| June | | | | |
| July | | | | |
| Aug. | | | | |
| Sept. | | | | |
| Oct. | | | | |
| Nov. | | | | |
| Dec. | | | | |
| Jan. | 1920 | | | |
| Feb. | | | | |
| March | | | | |
| April | | | | |
| May | | | | |
| June | | | | |
| July | | | | |
| Aug. | | | | |
| Sept. | | | | |
| Oct. | | | | |
| Nov. | | | | |

at least 400
 1919

Rank **Pte** Name **WALSH, Owen.**

Reg'l No. **458579**

P-56

Unit **60th Bn.**

If in perm. Corps,
What Unit?

Married or Single **Married**

Place and Date of Enlistment **Montreal, 2nd September 1915.** Place of Birth **Quebec, Can.**

Name and Address, Next-of-Kin **Mrs Margaret Walsh,**

2245B St Andre St, Montreal, Canada. Relationship **Wife**

Assigned Pay Monthly \$ **2.00**

Payable to **Next-of-kin**

*Killed in Action 20/4/16
a3M sent 4/5/16 Eff 1/5/16*

Relationship

Separation Allowance \$

Payable to

Relationship

Discharge, Date and Place **20/4/16 Field**

Reason **Killed in Action** Character

BO #9 d/30/4/16.



| Date | | PAY | | | Field Allowance | | | Other Credits | Total Credits | Voucher | | Cash Payments | Assigned pay | Other Charges | Total Debits | Balance | Remarks, Casualties, etc. | | |
|----------|--------|-------------|------|--------|-----------------|------|--------|---------------|---------------|---------|--------|---------------|--------------|---------------|--------------|---------|--|-------|--------------------------------------|
| From | To | No. of Days | Rate | Amount | No. of Days | Rate | Amount | | | No. | Date | | | | | | | | |
| Nov 1915 | Nov 30 | 30 | 1.00 | 30.00 | 30 | 10 | 3.00 | 10.60 | 43.60 | | | 9.73 | 20.00 | | 29.73 | 13.87 | * Clothing Credit | | |
| Dec 1915 | Dec 31 | 31 | 1.00 | 31.00 | 31 | 10 | 3.10 | 13.87 | 47.97 | | | 9.73 | 20.00 | | 29.73 | 18.24 | | | |
| Jan 1916 | Jan 31 | 31 | 1.00 | 31.00 | 31 | 10 | 3.10 | 18.24 | 52.34 | | | 21.90 | 20.00 | | 41.90 | 10.34 | | | |
| Feb 1916 | Feb 29 | 29 | 1.00 | 29.00 | 29 | 10 | 2.90 | 10.44 | 42.34 | | | 5.05 | 20.00 | | 25.05 | 17.29 | | | |
| Mar 1916 | Mar 31 | 31 | 1.00 | 31.00 | 31 | 10 | 3.10 | 17.29 | 51.39 | | | 5.24 | 20.00 | | 25.24 | 26.15 | Transferred to non-effectives in April | | |
| | | | | 152.00 | | | | | 1520 | 10.60 | 177.80 | | | 51.65 | 100.00 | 151.65 | | 26.15 | Settled see new Ledger sheet Sept/16 |

BALANCE TRANSFERRED TO NEW LEDGER.

Statement of
AUG 28 1916
Account rendered

Cash found in effects *no Rep.*

DEPT MILITIA & DEFENCE
 OCT 12 1915
 649-11-982
 CANADA

MEDICAL HISTORY OF AN INVALID.

1.—Station. *Valcartier Que*
 2.—Regiment of Corps. *60th Battalion C. E. F.*
 3.—Regimental No. and Rank. *458579 Private*
 4.—Name. *Owen Walsh*
 5.—Age last Birthday. *26*
 6.—Enlisted { on *Sept 4/1915*
 at *Montreal*
 7.—Former Trade or Occupation. *Steel Grinding* Date *Sept 22/1915*

8.—General remarks on his :—
 (a) Conduct. *Good*
 (b) Habits. *Good*
 (c) Temperance. *Temperate*

(For this purpose the Company defaulter sheets will be obtained from the man's Commanding Officer.)

| 9.—Service. | Years. | Days. | | |
|---|-------------|-------------|--------------------|----------------|
| | | | PERIODS. | |
| | | | From | To |
| <i>60th Battalion C. E. F. Queens Own Canada Hussars</i> | <i>1906</i> | <i>1909</i> | <i>Sept 4/1915</i> | <i>Present</i> |

10.—Disease or Disability. *Sciatic pain in back about an old scar bed sore over Dorsum of Sacrum*

11.—Date of origin, cause, present condition and whether the same is the result of service or climate. *Received the bed sore about 6 years ago while in bed with Typhoid Pneumonia & Pleurisy the pain in the right leg was severe 2 years ago and the leg was paralysed for 2 1/2 months*

Has it been aggravated by intemperance, vice or misconduct? *leg pains him*

IV No
V No

B. P. C. FOLIO
 FALSE DOCKET
h

MEDICAL HISTORY OF AN INVALID.

12.—In gunshot wounds, or other injuries, state how caused; whether received in action or in Field Service, and at what place, and whether on or off duty. If not received in action, was a Court of Inquiry held?

13.—In the event of the disability being attributed to exposure on duty, state clearly the nature of such exposure, and whether it was exceptional or otherwise.

14.—If aggravated, though not primarily caused by his service as a soldier, explain how it has been so aggravated.

Not Aggravated

15.—Is the disability permanent? If not, state its probable duration. To what extent will it prevent his earning a full livelihood?

*I Yes
Will prevent his earning a full livelihood by 5%*

16.—Full particulars of medical treatment of case up to date of invaliding.

None.



17.—If previously proposed for discharge on medical grounds, state the date, the disability, for which recommended for discharge, and the cause of remand of Corps.

MEDICAL HISTORY OF AN INVALID.

18—State if for discharge on account of unfitness for service.

Yes

H. L. Pruey Major Am. S.
M. O. Co. 5th Batt. C. E. J.
Medical Officer by whom the case is brought forward.

OPINION OF THE MEDICAL BOARD.

(In which it should be stated how far the Board concurs in the above Report.)

The Medical Board, having met and examined no 458 579. Pte Owen Walsh. considers that the disability mentioned is trifling & not sufficient to cause him to be discharged as medically unfit

Signatures :--

W. W. Carneal Capt President.

Station

Valencia P. O.

W. E. Kennedy Capt

Members.

Date

Oct 5 - 1915

L. S. Foster Capt

Date

Oct 6 1915

W. A. Winter Major.
Assistant Director of Medical Services.

Approved.

Date

3/15

[Signature]
Director of Medical Services.
[OVER]

17--All previously proposed for discharge on medical grounds state the date the disability for which recommended for discharge, and the cause of retard of Corps.

(At Station or Hospital where finally disposed of.)

Station and Hospital } Arrived from }

Date _____

| Index No. | If under treatment. | | Disease. | How fully disposed of. | Date of Discharge, &c. |
|-----------|---------------------|------|----------|------------------------|------------------------|
| | From | From | | | |
| Date | | | | | |

Summary of Causes of invaliding, or remarks as to remand to Regiment, Station or Depôt.

(In which it should be stated how far the Board concurs in the above Report.)

Date of final Medical Board or decision. }

Administrative Medical Officer.

| DETAILED MEDICAL HISTORY OF INVALID. | |
|--|------|
| Station | Rank |
| Corps | |
| Regimental No. | |
| Name | |
| Disability | |
| Date | |
| Hospital or Station transferred to for final disposal. | |
| Date of final disposal | |
| How finally disposed of | |

Militia Form B. 227.
 20 m. 5-15.
 H. G. 1772-88-117.

The original Report is invariably to accompany the discharge documents of Invalids.

458579.

Pte. Owen Walsh.

60th Battn.

22/

- 20 -

Perforated sheet for Will from Pay Book of Reg.

No. 458579
Name Pte. Owen Walsh
Unit 60 Batt. C. C. F.

Military Will.

In the event of my death
I give the whole of my
property and effects
to my wife Mrs. Owen
Walsh 2245 St. Andre,
Montreal.

O. F.
Signature Pte. Owen Walsh
Rank and Regt. Private, 458579.
Date 4 February 1916.

MAR 15 1920

13666

1875

1875

1875



1875

MEDICAL HISTORY SHEET.

Surname Walsh Christian Name Green

Examined { on 2 day of Sept 1915
at Montreal

Approved by Sachabotkapem
Rank _____ M.O.

Birthplace { City or Town Quebec
County Canada

Apparent age 26

Trade or Occupation Boilermaker

Height 5 Feet 8 Inches

Weight 156 Lbs.

Chest measurement { Minimum 37 inches
Maximum expansion 37 1/2 inches

Physical development good

Small-Pox Marks 501

Vaccination Marks { Arm Right Left
Number 3

When Vaccinated last 8 years ago.

(a) Marks indicating congenital peculiarities or previous disease Small cutaneous hemorrhoids.

(b) Slight defects but not sufficient to cause rejection 1 dental crown (large bet. p. & r. (cured) on back

| Date | Fit or Unit | EXAMINED FOR RE-ENGAGEMENT, |
|------|-------------|-----------------------------|
| | | M.O. |
| | | M.O. |
| | | M.O. |
| | | M.O. |
| | | M.O. |
| | | M.O. |

MAR 23 1916

| Date | Result | VACCINATIONS. |
|----------------|-----------|-------------------------------|
| <u>11/2/15</u> | <u>OK</u> | <u>H. L. Pavy, Major</u> M.O. |
| | | M.O. |
| | | M.O. |

| Date | Result | ANTI-TYPHOID INOCULATIONS, ETC. |
|----------------|-----------|---------------------------------|
| <u>9/9/15</u> | <u>OK</u> | <u>H. L. Pavy, Major</u> M.O. |
| <u>2/9/15</u> | <u>-</u> | <u>H. L. Pavy, Major</u> M.O. |
| <u>1/11/15</u> | <u>-</u> | <u>H. L. Pavy, Major</u> M.O. |

Enlisted on 2nd day of Sept 1915 at Montreal

| | CORPS. | REG'TL NUMBER. | HABITS. | DATE. |
|----------------------|------------------------|----------------|---------|-------|
| Joined on enlistment | <u>60th</u> | <u>458579</u> | | |
| Transferred to.. | | | | |

EXAMINED OR DISCHARGED BY A MEDICAL BOARD.

| STATION. | DATE. | DISEASE. | RESULT. |
|----------|-------|----------|---------|
| | | | |

This Medical History Sheet of all men presenting their unit to the medical board in the Canadian Contingent, in Charge of Records, Light Coy. 60th Regt. of Infantry, is approved by the Officer commanding their unit in England.

N. B.—This sheet to be disposed of in accordance with instructions in the Regulations for Army Medical Service, on the man becoming non-effective; the date and cause being stated on next page.

