

293

No 568

ATTESTATION PAPER.

No. 207

CANADIAN OVER-SEAS EXPEDITIONARY FORCE.

Folio.

QUESTIONS TO BE PUT BEFORE ATTESTATION.

(ANSWERS).

1. What is your name?..... Thomas Watson
 2. In what Town, Township or Parish, and in what Country were you born?..... 66 Plymouth Grove, Montreal
London, England.
 3. What is the name of your next-of-kin?..... Mr Thomas Watson (Wife)
 4. What is the address of your next-of-kin?..... 66 Plymouth Grove, Montreal, Canada.
 5. What is the date of your birth?..... 20th February 1884
 6. What is your Trade or Calling?..... Groom
 7. Are you married?..... yes
 8. Are you willing to be vaccinated or re-vaccinated?..... yes
 9. Do you now belong to the Active Militia?..... no
 10. Have you ever served in any Military Force?.. no
If so, state particulars of former Service.
 11. Do you understand the nature and terms of your engagement?..... yes
 12. Are you willing to be attested to serve in the) yes
CANADIAN OVER-SEAS EXPEDITIONARY FORCE?)
- Thomas Watson (Signature of Man).
D.C. Dixon (Signature of Witness).

DECLARATION TO BE MADE BY MAN ON ATTESTATION.

I, Thomas Watson, do solemnly declare that the above answers made by me to the above questions are true, and that I am willing to fulfil the engagements by me now made, and I hereby engage and agree to serve in the Canadian Over-Seas Expeditionary Force, and to be attached to any arm of the service therein, for the term of one year, or during the war now existing between Great Britain and Germany should that war last longer than one year, and for six months after the termination of that war provided His Majesty should so long require my services, or until legally discharged.

Thomas Watson (Signature of Recruit)

Date 13th February 1915. D.C. Dixon (Signature of Witness)

OATH TO BE TAKEN BY MAN ON ATTESTATION.

I, Thomas Watson, do make Oath, that I will be faithful and bear true Allegiance to His Majesty King George the Fifth, His Heirs and Successors, and that I will as in duty bound honestly and faithfully defend His Majesty, His Heirs and Successors, in Person, Crown and Dignity, against all enemies, and will observe and obey all orders of His Majesty, His Heirs and Successors, and of all the Generals and Officers set over me. So help me God.

Thomas Watson (Signature of Recruit)

13th February 1915. D.C. Dixon (Signature of Witness)

CERTIFICATE OF MAGISTRATE.

The Recruit above-named was cautioned by me that if he made any false answer to any of the above questions he would be liable to be punished as provided in the Army Act.

The above questions were then read to the Recruit in my presence.

I have taken care that he understands each question, and that his answer to each question has been duly entered as replied to, and the said Recruit has made and signed the declaration and taken the oath before me, at Montreal this 13th day of February 1915.

H. A. Russell, J.P. Capt (Signature of Justice)

I certify that the above is a true copy of the Attestation of the above-named Recruit.

A. J. Fittes (Approving Officer)

Description of Thomas Watson on Enlistment.

Apparent Age 30 years 11 months.
 (To be determined according to the instructions given in the Regulations for Army Medical Services.)

Distinctive marks, and marks indicating congenital peculiarities or previous disease.

(Should the Medical Officer be of opinion that the recruit has served before, he will, unless the man acknowledges to any previous service, attach a slip to that effect, for the information of the Approving Officer.)

Height 5 ft. 4 1/4 ins.

Chest measurement { Girth when fully expanded 34 ins.
 Range of expansion 2 ins.

Complexion Fair

Eyes Blue

Hair Fair

Religious denominations. { Church of England yes
 Presbyterian
 Wesleyan
 Baptist or Congregationalist
 Other Protestants (Denomination to be stated.)
 Roman Catholic
 Jewish

Small scar on left shin

CERTIFICATE OF MEDICAL EXAMINATION.

I have examined the above-named Recruit and find that he does not present any of the causes of rejection specified in the Regulations for Army Medical Services.

He can see at the required distance with either eye; his heart and lungs are healthy; he has the free use of his joints and limbs, and he declares that he is not subject to fits of any description.

I consider him*.....for the Canadian Over-Seas Expeditionary Force.

Date 13th February 1915

Place Montreal

Medical Officer.

*Insert here "fit" or "unfit."

NOTE.—Should the Medical Officer consider the Recruit unfit, he will fill in the foregoing Certificate only in the case of those who have been attested, and will briefly state below the cause of unfitness:—

CERTIFICATE OF OFFICER COMMANDING UNIT.

Watson.....having been finally approved and inspected by me this day, and his Name, Age, Date of Attestation, and every prescribed particular having been recorded, I certify that I am satisfied with the correctness of this Attestation.

G. H. Baker (Signature of Officer)

Date 13th Feb 1915

NAME **WATSON, THOMAS**

REGT. NO. **0568**

UNIT **5th 6MT** H. Q. FILE NO.

68
4-19
24

(S)

CONTENTS

DATE RECEIVED TO WHOM FORWARDED

DATE FORWARDED

M. F. W. 2505 REFERENCE

NON-EFFECTIVE BY

ATTESTATION PAPER (M.F.W. 23, 133, or 51)

77-10-1919 (Camp) to B.P.C.

26-5-19

B.P.C. Spec 299 (M.C.)

DEATH

CASUALTY FORM (M.F.W. 54 or A.F.B. 103)

Category

TRAINING HISTORY SHEET (M.F.W. 113)

FIELD CONDUCT SHEET (M.F.W. 178 or A.F.B. 122)

REGT. CONDUCT SHEET (M.F.B. 263 or A.F.B. 120)

Medals 27-10-19

COMPANY CONDUCT SHEET (M.F.B. 263A or A.F.B. 121)

MEDICAL HISTORY SHEET (M.F.B. 313 or A.F.B. 178)

DISCHARGE

DENTAL HISTORY SHEET (M.F.B. 465)

Category

MEDICAL REPORT (M.F.B. 227 or A.F.B. 179)

MEDICAL EXAMINATION (M.F.W. 129)

Demob.

TRANSFER CLOTHING STATEMENT (M.F.W. 97 or D.O.S. 2)

PROCEEDINGS, COURT OF INQUIRY (M.F.B. 303 or A.F.A. 2)

DECLARATION, COURT OF INQUIRY (M.F.B. 259 or A.F.B. 115)

LAST PAY CERTIFICATE (M.F.W. 44)

DESERTION

PROCEEDINGS ON DISCHARGE (M.F.W. 218 or A.F.B. 268)

09391

PARTICULARS OF CHARACTER (A.F.W. 3226)

COPY OF PARCHMENT DISCHARGE CERTIFICATE (M.F.W. 39A)

(H)

B.P.C. 871-1
in F.W. 192-1

Q.F. 1237
R.F. 06045

Misc
M.F.B. 313a

Subsequent

2
25 = 10
10 = 10
5 10
2

9-2-21

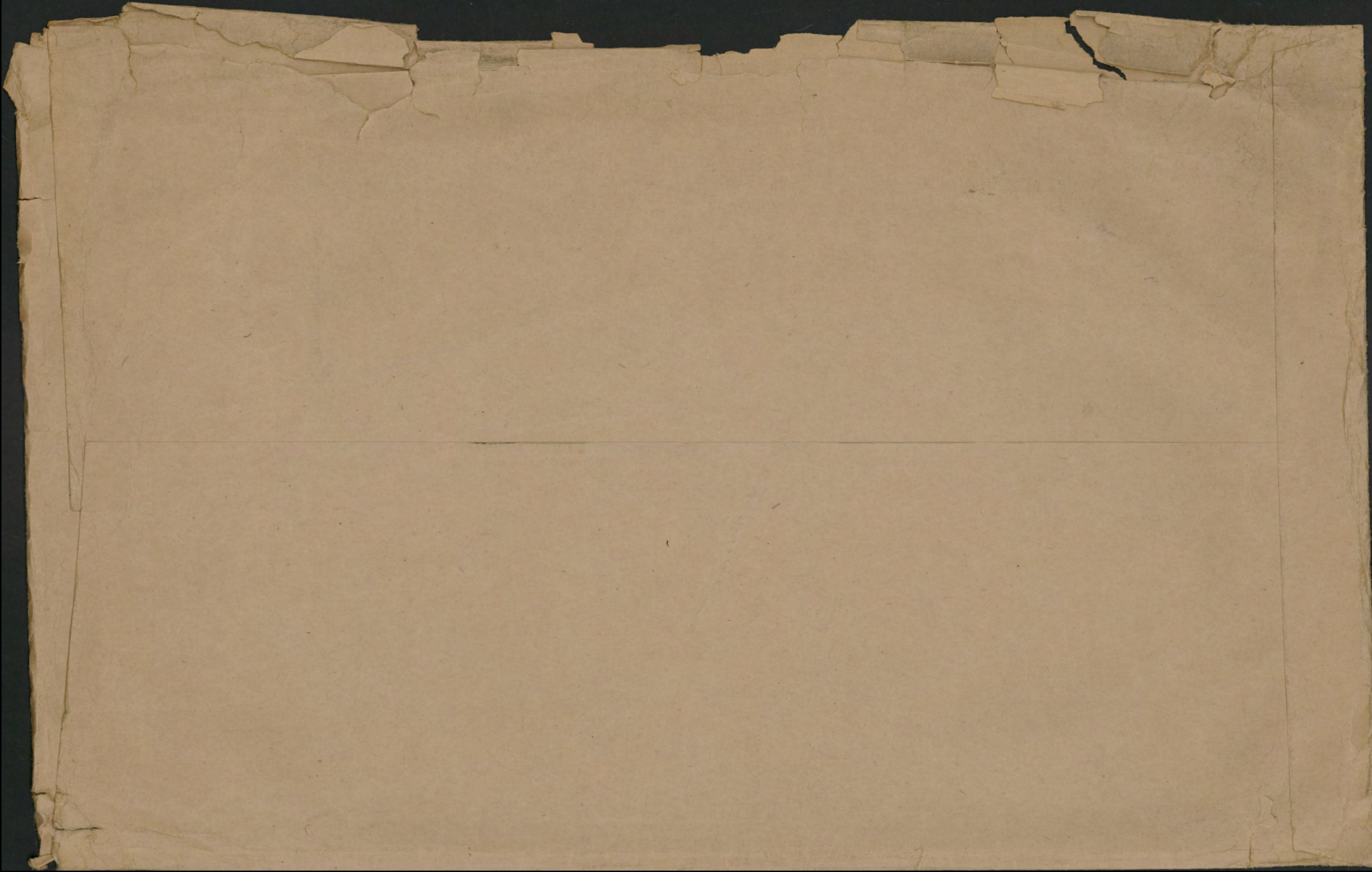

649-W-16481
NAME Watson Thomas
RANK & No. Pte
CORPS 5th C. In. R
ENLISTMENT, PLACE Montreal DATE Feb 15th 1915 M.
FORMER CORPS Nil
COUNTRY OF BIRTH England London
NEXT OF KIN Watson, Mrs Thomas (wife)
ADDRESS OF NEXT OF 534 Degaspe St.,
Mileend Montreal P.Q.
DISCHARGE, PLACE auth. C. P. R. Feb. 19.6.18.

SOS Dis 21-3-19 4
Demol-
6081 of 22-3-19 226
~~1105685262~~

0/S 17-7-15 156
L. L. 72591-M. & D.-5342

M/C 13-2-19 264 4 Pte
M. F. W. 22. 50m.-1-15.
18 H. Q. 1772 39-839.

Mrs Anne Wilson

534 De Gaspe St.

Montreal Que.

REMARKS:

CANADIAN CONVALESCENT HOSPITAL,
ATB
A. & D.
CARD.

Regt. No.

110568

A. & D. No.

Rank

Rt

Corps

5 Cuir

Name

Watson J

Age

30

Religion

C

Service at Home

17/12 10 1/2 m

,, ,, Front

Diagnosis

Geo R hand

Admitted

2 - OCT 1916

Discharged

28 NOV 1916

Place in Hospital

Staff Woodcote Park

M. H. Rec'd

(See Document card)

Transferred

Results

REMARKS: 5-10-16 some distress in chest
coughs a good deal - heart 110
has fresh cold now

26-10-16 pain in chest possibly
myalgia, and raises considerable
thrust 1-11-16 continue, not much
improvement

C. C. Richardson
Capt

LEDGER No. 324

SERIAL No. A-41185

18

REG. No. 110568 NAME Watson J.

RANK Pte CORPS SA 4. AGE 33 SERVICE C 6/12. G 2-5/12. F 10/12.

HOSPITALS

DATE OF ADMISSION

1 St. Anne de Belle Montrial 15.2.19

2

3

DIAGNOSIS U.S.H.

TRANSFERRED TO

DISPOSITION 17.3.19.

CATEGORY

M.F.W. 2553.
1126-D.P.-50M-12-18.
1772-39-1332.

NAME

Watson Thomas

REGT'L No.

110568

RANK AND CORPS

Pte. b. a. m. c. Dep. Shore

H. Q. FILE No. 649.

FOLLOWS

No.

form 5th

FOLLOWS

CABLE

NO.

DATE

NATURE OF CASUALTY

n. of L.

19-3

Q 277

5-6-18

Watson Mrs. Thomas. (Wife)
534. Degasse Pt. Montreal
439-a. Casgrain St. Montreal P. Q.
Dang. ill 2nd London Gen. H. Chelsea
London. S. W. June 3rd 1918. ✓

3-3

Q 314

22-6-18

Prog. satisfactorily 2nd London. Gen
H. Chelsea London. S. W. June 19th 1918.

H. L. 245

21-6-18

Q 317

23-6-18

Rem. from dang. ill list 2nd
London. Gen. H. Chelsea London S. W.
June 14th 1918 ✓

17-

W. S. M

23-6-18

Progressing satisfactorily ✓

Robert

LIST NO.	HOSPITAL	DATE OF ADMISSION	REMARKS
B 54	War. Keighley Yorks	21-7-16.	myalgia
B 102	Kings Can. Red Cross		
	to Gen. Bushey Park <small>Wick Epsom</small>	26-9-16	" " "
B 109	Can. Cons. W'cote	3-10-16	" " "
B 255-2	Discharged	28-11-17 ✓	" " "
C 230	2 nd London Gen. <small>ill left</small> <small>Chelsea</small>	4-6-18	Dang. ill (n. y D ^a)
C 247	Rem. from Dang.	14-6-18	Hemoptysis <small>booped</small>
C 279	Can. Cons. Bromley	26-7-18	Hemoptysis N. D. H.
C 297	King Can + Spee. Bushey	20-8-18	D. A. H. <small>N. D. H. also per H 2 C 315-2</small>
C 412-1	5 Can. Gen. Kirkdale	4-1-19	N D H
C 448-2	Invalided to Canada	2-2-19	" " "

Name **WATSON,**
 Thomas.
 Rank **PRIVATE**
 Unit **5th. Canadian Mounted Rifles**

Reg. No. **110568**

Next of Kin **Canada**

Date	Movement	Place	Casualty	List No.	Notified N/K O.	W.O. List
1916						
21-7-16	War Hosp. Keighley	Yorks	Myalgia	B54		
Sep 26	Kings Can Red X. Co. H. <i>Burghey Park.</i>		<i>do</i>	<i>B/02</i>		
Oct 3	<i>C. C. H. Woodcote Pl. Epson</i>		<i>do.</i>	<i>B/09.</i>		
20.11.16	<i>attached to Staff this Staff.</i>					
28.11.16	<i>Discharged.</i>	<i>(No.)</i>	<i>(No.)</i>	<i>B. 255.</i>		

Name *Thomas W*
WATSON Rank *Pvt*

Reg. No. 110568

Unit *CAAC Depot.*Next of Kin *Canada*

Date	Movement	Place	Casualty	List No.	Notified N/K O.	W.O. List
1918						
4-6	<i>Law Lt.</i> <i>2nd Hon. Gen Chelsea</i>	<i>Chelsea</i>	<i>N.S.</i> <i>Hemoptysis</i>	<i>C 230</i>	<i>277</i>	<i>9544</i> <i>19201</i>
19-6	<i>Progress Subfactory</i>			<i>245</i>	<i>314</i>	<i>WSM. Glycer</i>
14-6	<i>taken off danger list</i> <i>2nd Hon Gen Chelsea</i>	<i>Chelsea</i>	<i>Surf</i> <i>Hemoptysis</i>	<i>C 247</i>	<i>239</i>	<i>138</i>
26-7	<i>lean lean</i>	<i>Bromley</i>	<i>No YVDH.</i>	<i>C 247</i>		<i>21950</i>
20-8	<i>K.C.R.X. Spec</i> <i>DAH. chgd '18</i>	<i>Bushy Pk</i>	<i>DAH.</i> <i>YVDH.</i>	<i>C 247</i> <i>C 347</i>		<i>24676</i> <i>18971</i>
4-1-19	<i>5 C. G. H. Kirkdale</i>		<i>"</i>	<i>C 412</i>		<i>4266</i>
2-2-19	<i>Inval. to Canada.</i>			<i>C. 418</i>	<i>3074</i>	<i>7334</i>

CANADIAN CONVALESCENT HOSPITAL,

Document

AT

Card.

B

(CANADIAN DIVISION),

CONVALESCENT HOSPITAL,

Regt. No. *110568*

WOODCOTE PARK STATION

A. & D. No. *2.10.16 Bushey PK*

Rank *pte*

Corps *5 C.M.R.*

Name

Watson J.

✓ Original }
Duplicate }

M.H.S. Received from

Bushey PK

Date *2-10-16*

M.H.S. Acknowledged to

to

Date

M.H.S. Requested from

Date

M.H.S. Despatched to

Att Staff

Date

20.11.16

M.H.S. Acknowledged by

Date

REMARKS:

OTHER DOCUMENTS (Med. Board, Charge Sheets, etc.)

SOS 20-3-19 m 194 Remoh.

649-W-16481.

✓ *houses*
Watson T. Pte. #110568-C.E.F.

camp.

Medals

& Dec. (widow) Mrs. Ethel Watson,
642 - 9th Ave.,
Rosemont, Montreal,
P.Q.

P.&.S. (widow)

ditto

(Ser. # 985623.)

Mem. C. (widow)

ditto

Supp. Canada

4939

Eng. 14/15 ater Pte 5th C.M.A.

" O.M.

" B.W.M.

B.

~~WPA~~

46481 FEB 25 1921

56381

Recd. No.

JUN 6 1923

49599

Recd. No.

JUN 6 1923

Scotch Disp.

Neonie Disp.

M Number 110568 Rank Pte B

Ham Surname WATSON

Christian Name Thomas

Q Units 5th C.M.R. Theatre of War France

Date of Service 24-10-15

Remarks

Latest Address 534 De Gaspe St
Mill End
Montreal

Roll No.

200m.-2-21.M. *B. Page 15150. P.Q*

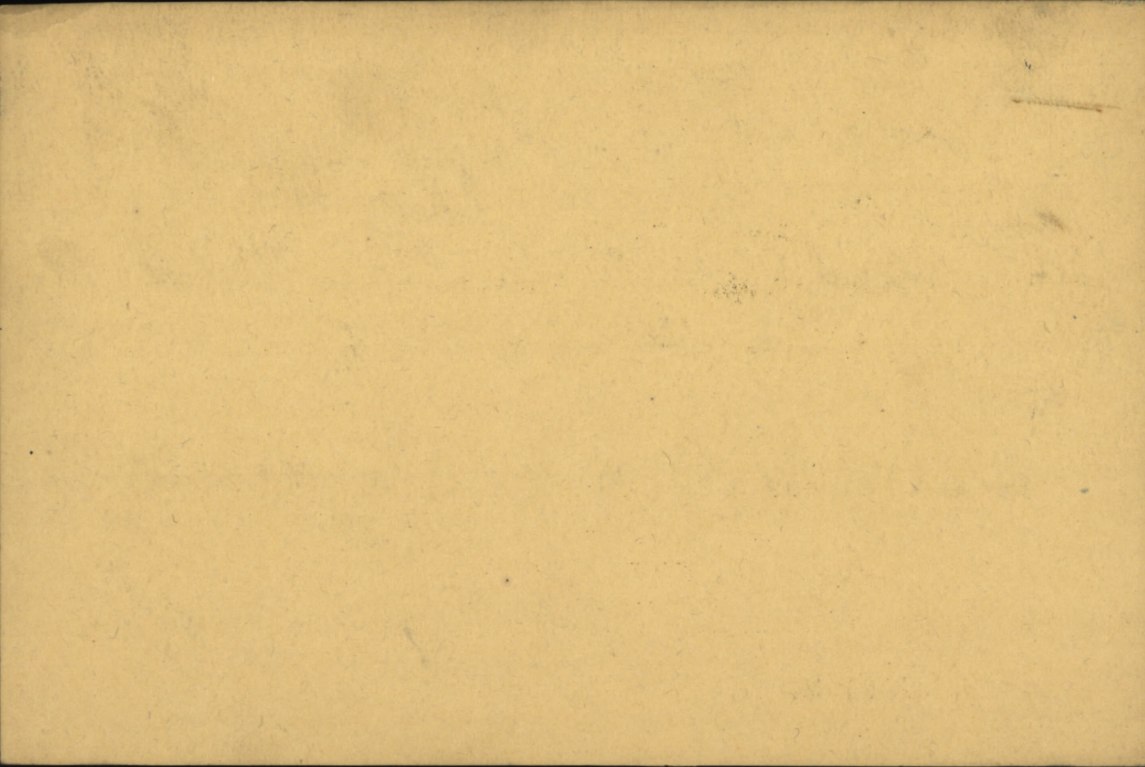

*Name Watson Thomas Rank Pte Regtl. No. 110568

Original unit 5th. CMR Present unit D.D.4 ~~Major~~ S. Age 30 Religion Ce Fyle Depot W/4 Ref. H.Q. _____

Port, ship, and date of arrival PORTLAND. "S.S. ARAGUAYA". 3/2/19

Next of kin (S) D. Watson 201 f. Block. Guinea Bldg, Chelsea London Eng

Address on leave 54 Degaspe Street Montrrel.

Address on discharge _____

Transportation issued Yes No Date _____ Character on discharge _____

Previous occupation Groom Date and place of enlistment on leave 15-2-15.

Diagnosis Cat D. Date of Medical Boards _____

Date.	Remarks	Pt. 2 Order No.
<u>18-2-19</u>	<u>TOS.DD4. effect 3-2-19 posted to Hospital Section</u>	
	<u>effect 17-2-19 leave W/S. 'till 3-3-19.</u>	<u>49-1</u>

*—Name will be given in full; surname first.

Date.

Remarks.

Pt. 2 Order No.

18-3-19. SOS/Hosp. Sec on Trans to Gas Co'y 1 -3-19.

74-p53

22-3-19 S.O.S. Discharged R.O. 1420 Para C. Demob. Effect.

21-3-19 Cat. A.

81.

Surname **Watson** Christian Name or Names **J.** Reg. No. **110568**
 Rank **Pte.** Unit **5 C.M.R. C.A.M.C.** Co. **Depot** Troop Batty.
 Hospital Date of Admission

Transferred **War Hosp. Highley Yorks.** Hosp.
Kings' Ban Bed Cross Ban Bushy Park Hosp. **26.9.16**
Epsom Cono. Hosp. **3.10.16**
2nd London Gen. Chelsea Hosp. **4-6-18**

Diagnosis **Myalgia**
 (1) **N.Y.D. "Q"**
 Later Diagnosis (if changed) **Hemolysis** **J. + V.D.H.** **40**
 (2) **J. H. H. not used**
 (3) **changed to V.D.H. 18/11**
 Additional Diagnosis: if more than one state present

DISPOSITION **Invalided to Canada 2.2.19.7** Date
~~**Dis 28.11.18**~~

62 2.10.16 B102
Ch 10.10.16 B109
6.6.17 B255
4-6-18 C230 "Dang. III" 4-6-18
21.6.18 C245 Progressing satisfactory 19.6.18
24.6.18 C247 Removes from Diag. List 14.6.18.
1-8-18 B249
22.8.18 C247
12.9.18 C315 -> into Diag. changed.
8-1-19 C412
20.2.19. B.448. 2.

A.M.D. 2 Dept.
 Bch. of D.G.M.S. O.M.F.C. London

8

EPITOME OF HOSPITAL TREATMENT.

Hospital

Adm.

- | | | |
|----|------------------------------|----------------|
| 1. | <i>h. h. Bromley</i> | <i>26-7-18</i> |
| 2. | <i>H. C. R. C. Busby Rk.</i> | <i>70-8-18</i> |
| 3. | <i>5 Can P Kirkdall</i> | <i>4-1-19</i> |
| 4. | | |
| 5. | | |
| 6. | | |
| 7. | | |

45. Extract of Information Coded for Hollerith 92

Regtl. No. 110568 Name { Surname Watson
 Christian Names Thomas

Abbreviations used:—A.P., Attestation Paper, Particulars of Recruit, Officer's Declaration Paper.
 A.P.C., Attestation Paper and Pay-roll Card.
 Cas., Casualty Form and Record Sheet.
 P.D., Proceedings on Discharge.

Extracted by: E.W. Checked by: RD

	SOURCE OF INFORMATION	CODE USED	LONGHAND EXTRACT	CODE NO.
A. No. of Card 1, 2, 3, 4, 5, 6			Cards to be punched... 1	1
B. Professional Soldier	A.P.	1	Inf.	0
C. Theatre of Service	Cas.	2	European	0
D. Personnel Seconded to W.O., R.A.F., etc.	Cas.	3	hot sec.	0
E. Rank on Discharge		P.D. 4	O-R.	1
F. Date Discharged		P.D. 5	Mar. 20 th 1919	63
G. Disposition on Discharge		P.D. 6	Demob	57
H. Place proceeding to		P.D. 7	P. 2	3
J. Unit Enlisted in	A.P.C.	12 (a) 12 (b)	5 th C. M. R.	3265-
K. Country of Birth	A.P.	8	Eng.	13
L. Occupation	A.P.	9	Groom	13
M. Date of Enlistment	A.P.C.	5	Feb. 15 th 1915	14
N. Place of Enlistment	A.P.C.	13	Montreal P. 2	416

O. Age on Enlistment	A.P.		Years	30	30
P. Religion	A.P.		10	C of E.	1
Q. Rank when left Canada		Cas.	4	O.R.	1
R. Unit left Canada with		Cas.	12 (b)	5 th C.M.R.	265
S. Date left Canada		Cas.	5	July 17 th 1915	19
T. Unit in England		Cas.	12 (b)	5 th C.M.R.	265
U. Date first proceeded to Theatre of War		Cas.	5	Oct. 24 th 1915	22

Source of Information—Casualty Form.

1st Unit in T. of W.

5th C.M.R.
2 | 6 | 5

2nd Unit in T. of W.

3rd Unit in T. of W.

4th Unit in T. of W.

Period of Service

Months:

9
0 | 9

Period of Service

Months:

Period of Service

Months:

Period of Service

Months:

X. Check Column

CHECK

Z. Casualties

Cas.

11

N.W. 1

YA. Honours and Awards

Cas.

1. Yes.
2. No.

1
2

YB. Married or Single

A.P.

4. M.
5. S.
6. W.

4
5
6

YC. Service Unit Transfer

Cas.

7. Subsequent Unit or Units.
8. First Unit.

All cards subsequent to 1st.
Last or only card.

WATCH

8

Pyms

COPY.

CASE HISTORY SHEET.

Ste. Anne's Military Hospital. Ste Anne de Belleuve Station.
 No. 110568 Rank Private Name Watson, T. Age 33.
 Unit D.D.4 Completed years of service ^{Where and how long} } C. 6/12- E. 2 yrs. 8/12- F. 10/12.
 Date of admission 15.2.19 on pass 7/3/19 Date of discharge 17-3-19
 Diagnosis Valvular Disease Heart Place of origin France
 Mitral Stenosis.

CONDITION ON ADMISSION AND PROGRESS OF CASE

Past Illnesses:- Rheumatic Fever when 7 years old. Otherwise negative. At time of enlistment was perfectly healthy. Enlisted Feb. 13.1915 in 5th C.M.Rs. To England in July 1915, thence to France September, 1915.

Present Illness:- In June 1916 complained of stiffness of all joints, accompanied by shooting pains, worse in morning, eased by exercise. No swelling of any joint, pain along shin bones. Admitted to rest camp and evacuated through usual channels to England. Medical History sheet states he was 66 days in Keighley War Hospital "Myalgia". C.C.H. Bromley 26 days Mitral Stenosis. The remainder of time was spent in various Hospitals and Convalescent Camps as Valvular Disease Heart.

While on leave in London May 1st 1918 states he had a Haemorrhage from lung extending over 4 days and was admitted to #2 General, London, Eng. No entry on M.H.S.

Inspection:- Pale, anaemic, poorly nourished, weight stripped 110, (weight on enlistment 130) Marked clubbing of fingers, otherwise negative. Thorax - long type, sub costal angle 45°, marked retraction both supra-clavicular fossae especially the right. Anterior percussion note slightly impaired left apex. No definite adventitious breath sounds. No change vocal fremitus or vocal resonance. Posterior - No impairment percussion resonance. Breath sounds vesicular - no change vocal fremitus or vocal resonance. Pulse - small, low tension, regular, vessel wall just palpable. Heart - Point of maximum intensity seen and felt 5th space 3 1/2" from mid-sternal line. No definite thrill felt at rest. Relative cardiac dullness begins 4th space extends 4" to left and 1" to right of mid-sternal line.

FAMILY HISTORY

(Tuberculosis, mental or nervous diseases.) At apex well marked presystolic murmur heard; second sound clear. At base sounds clear P₂ ++. On walking 200 yards, moderate speed, patient is exhausted. Pulse at rest 100, after climbing 15 steps 132; returns to 100 in 4 minutes. Respirations at rest 18, after climbing 15 steps 24, returning to 20 in two minutes.

TREATMENT 8. 3. 19. Urinalysis: Acid, 1020, trace albumin, Sugar nil, a single hyaline cast and occasional leucocyte and epithelial cell.

8. 3. 19 X-Ray Chest: Enlarged hila and considerable peribronchial fibrosis. No tubercular lesion. Small vertical heart shadow. Blood Pressure 98/62. Other symptoms normal.

CONDITION ON DISCHARGE

Discharge to Civil Life.

(and disposal made of case.)

Date..... R. Park, Capt.
 Medical Officer i/c case.

A-41185

FACTORY SHEET

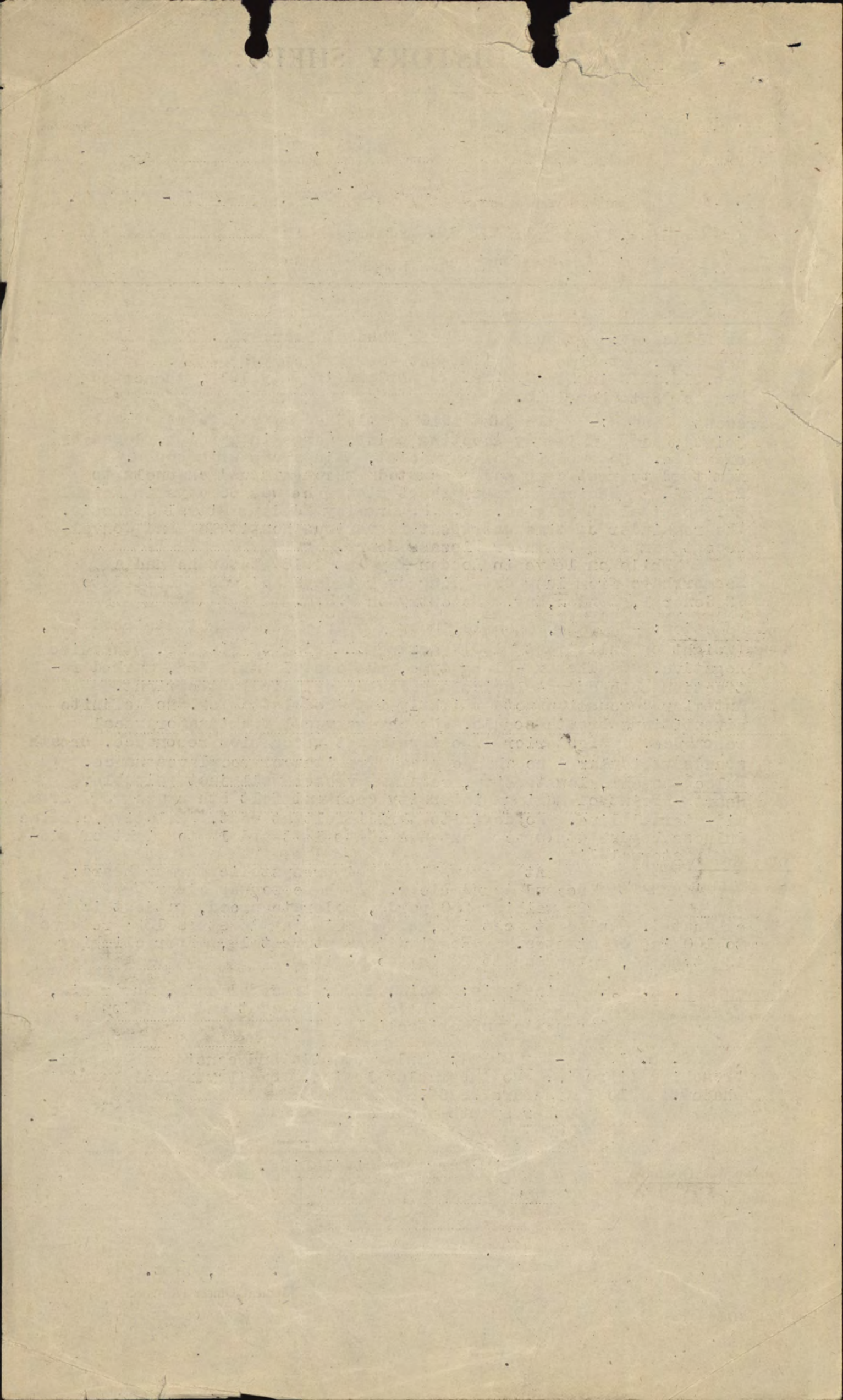

14

W I L L

In the event of my Death
I do hereby leave all
my Personal Belongings
to my Wife, Mrs. T.
Watson, 1698 Cheatubriand
Ave., Montreal, Canada.

Pte. T. Watson,
No. 110568, A. Squadron.

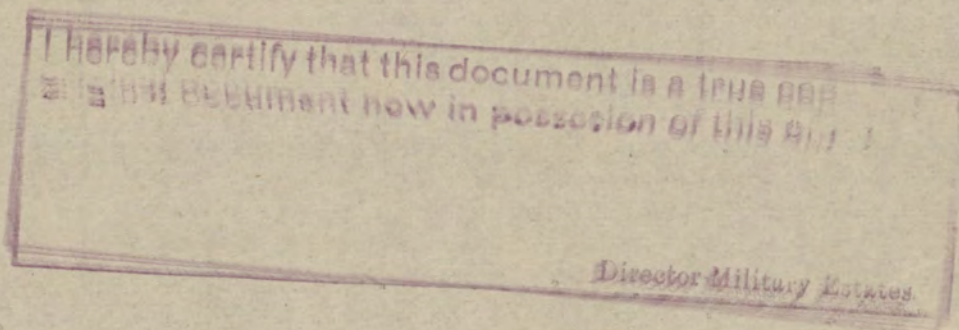

Report		Record of promotions, reductions, transfers, casualties, etc., during active service, as reported on Army Form B. 213, Army Form A. 36, or in other official documents. The authority to be quoted in each case.	Place	Date	Remarks taken from Army Form B. 213, Army Form A. 36, or other official documents.
Date	From whom received				

Taken on Strength C.C.A.C. Pt. II D.O. No. 298-28-7-16

ATTACHED

TRANSFERRED FROM C.C.A.C. TO

Edw. Epsom 4/7/16

PART II D.O. No. 517.9-33-11-16

24-5-17

2nd Que Repl. Depot

Taken on Strength
2nd Que Repl. Depot

Shoreham

appearance for official
20-8-17 2nd Que Repl. Depot D.O. 11

"

"

Transf. 1st Quebec
Repl. Depot

"

11-5-17

"

"

69

Pf. a. p. m. d. o. Capt
for D.O. 2nd Que Repl. Depot

TAKEN ON STRENGTH 1st. Quebec Regt'l. Depot, SHOREHAM, Pt. II. D.O.

65-11-5-17

1st. Que. Regt'l. Depot. TRANSFERRED TO

Edw. Epsom

Pt. II. D.O.

71.25.5.17

15-5-17

Capt. Epsom.

Taken on Strength on transfer to Canal.

Epsom.

15-5-17

Pf. O. 20-5-17
[Signature]
ADJUTANT,
1ST. QUEBEC REGT'L. DEPOT.

20-10-17

Capt Epsom.

S.O.S. on Posting to

Headqrs.
Canadians
Shoreham

20-10-17

Pt II O. 292-19-10-17

[Signature] Capt
CANADIANS
CONVALESCENT HOSPITAL, EPSOM.

MEDICAL CASE SHEET.*

BUSHEY PARK HOSP
HAMPTON HILL

No. in
Admission
and
Discharge
Book.

Regimental No.

Rank.

Surname.

Christian Name.

110568

Pte.

Watson

A. J.

Year

Unit.

Age.

Service.

5th C. M. R.

30

15/12. 10/12

Station
and Date.

Disease

Rheumatic Fever.

25.9.16.

Reported sick on July 14th 1916.
to Bdr M. C. who sent him to
No 35 Gen. Hosp. Calais.

Sent to Marton Banks War Hosp.
July 21st 1916 where he received
massage.

Sent to R.C.R.C. A Hosp. Bushey
Park. Sept. 25th 1916.

General Condition - Good

Has no complaints.

CCAC Only.

28.9.16

Trans to Prison

by order of
Capt. [Signature]

*The first and last entries will be signed, and transfers from one Medical Officer to another, attested by their signatures.

Station
and Date.

Born at:-

Q. C.

Married or

~~Single~~

Occupation

Stableman

Enlisted at

Montreal

On

Feb. 9th 1915.

T. Inoc.

4

S.P.V.

/

Treatment

Disposal

CCAC for Duty.

Next of Kin

Wife.

Mrs. Watson

4379 a. Cosgrain St.

Montreal.

MEDICAL CASE SHEET.*

No. in Admission and Discharge Book. 126. Year 1916	Regimental No. 110568	Rank. Pte	Surname. Watson	Christian Name. Thomas
	Unit.	Age.	Service.	
	3rd Rifles	30	3yr 7mo	
Station and Date.	Disease			
Prof. Keyby 20 Aug. 14	Acute rheumatism, systoles murmur			
	Was admitted to hospital at Calais on Aug. 14 completing of pains in joints - Rheumatism			
	Transferred to Keybley on Aug 21. On admission here had pain in ankle, knees, elbows & wrists			
	-Systoles murmur audible most distinctly at apex			
	Pulse is quickened very much by slight exertion. apex best internal to nipple line.			
		H. Angus MD		
1-8-16	pains gone			
16-8-16	weight 84 1/2 lb. (former ^{7 weeks ago} weight 104 1/2 lb.)			
7-9-16	Murmur audible after exertion only			
22-9-16	Discharged - Class B.			
		H. Angus MD		
		J. MacLennan Capt R.A.M.C.		

*The first and last entries will be signed, and transfers from one Medical Officer to another, attested by their signatures.

Station
and Date.

Casualty Form—Active Service.

Regiment or Corps Canada
 Rank Pl. Surname Watson Christian Name James

Religion _____ Age on Enlistment _____ years _____ months.

Enlisted (a) 13/2/15 Terms of Service (a) 50 weeks Service reckons from (a) 13/2/15

Date of promotion to present rank _____ Date of appointment to lance rank _____

Extended { } Re-engaged { } Qualification (b) Crown.
 or Corps Trade and Rate _____

Signature of Officer.

Date	Report		Record of promotions, reductions, transfers, casualties, &c., during active service, as reported on Army Form B. 213, Army Form A. 36, or in other official documents. The authority to be quoted in each case.	Place of Casualty	Date of Casualty	Remarks Taken from Army Form B. 213, Army Form A. 36, or other official documents
	Date	From whom received				
			Embarked ...			
			Disembarked...			
23-10-17		C.M.C.D.	T.O.S. from G.C.N. Epsom & Cliffe		19-10-17	PTD 0226
31-10-17		Do	On command to A.D.M.S. Coan Folkestone	Do	22-10-17	PTD 0304
						ASST. ADJUTANT. FOR G.O., G.A.M.C. DEPOT
5-12-17		do	Ration Allowance		24-11-17	— 273
10-1-18		do	Cases to be alt		5-1-18	— 3/1918
11-1-18		do	S.O.S. reporting to A.D.M.S. Canadians, Horncliffe	A.D.M.S. CANADIANS, HORNCLIFFE AREA.		
					5-1-18	PTD 0011

(a) In the case of a man who has re-engaged for, or enlisted into Section D, Army Reserve, particulars of such re-engagement or enlistment will be entered.
 (b) Signaller, Shoeing-Smith, &c.

Casualty Form—Active Service.

Regiment or Corps

5 C.M.P.

Regimental No.

110568

Rank

Pte.

Name

Watson, Thomas

Enlisted (a)

13/2/15

Terms of Service (a)

Dof W.

Service reckons from (a)

13/2/15

Date of promotion
to present rankDate of appointment
to lance rankNumerical position on
roll of N.C.Os.

Extended

Re-engaged

Qualification (i)

Report		Record of promotions, reductions, transfers, casualties, etc., during active service, as reported on Army Form B. 213, Army Form A. 36, or in other official documents. The authority to be quoted in each case.	Place	Date	Remarks taken from Army Form B. 213, Army Form A. 36, or other official documents.
Date	From whom received				
22/5/18	C.D.D.	Attached to Perm. Cadre Can. Discharge Depot.	Buxton	22/5/18	Pt II 120 All unclear
9/8/18	C.D.D.	Access to be attached to Perm Cadre being casualty over 21 days and returned to C.M.C.I.D.	Buxton.	9/8/18	Pt II 187 All unclear CAPTAIN & ADJUTANT FOR OFFICER COMMANDING CANADIAN DISCHARGE DEPOT.
12/5/18	Camp R.C.A.	Shown on camp work 1/12/18 Buxton	Shorncliffe.	12/5/18	Pt 2-50224
12/5/18	do	Shown on camp work 1/12/18 Buxton	do	9/8/18	Pt 2-50224
12/5/18	do	Shown on posting to C.A. M.C. Dis. Depot.	do	9/8/18	Pt 2-50224 Capt. Asst. Adjutant For O.C. C.M.C. Reserve Depot

(a) In the case of a man who has re-engaged for, or enlisted into Section D, Army Reserve, particulars of such re-engagement or enlistment will be entered.

(b) e.g., Signaller, Shoing Smith, etc., etc., also special qualifications in technical Corps duties.

I.P.T.O.

Report		Record of promotions, reductions, transfers, casualties, etc., during active service, as reported on Army Form B. 213, Army Form A. 36, or in other official documents. The authority to be quoted in each case.	Place	Date	Remarks taken from Army Form B. 213, Army Form A. 36, or other official documents.
Date	From whom received				
14.8.18	C. A. Meed	T.O.S. C.A.M.C.E.D. P-chips white picture in Hospital.	P-chips	28.18	DD 54 14.8.18 <div style="text-align: right;"> <i>W. H. [unclear]</i> LIEUT. OFFICER i/c RECORDS. C. A. Meed </div>

Rank _____ Name WATSON, THOMAS. Reg'l No. 110568.
 Unit 5TH C.M.R. If in perm. Corps, }
 What Unit? } Married or Single MARRIED.
 Place and Date of Enlistment MONTREAL. FEB. 13TH 1915. Place of Birth ENGLAND.
 Name and Address, Next-of-Kin MRS. THOMAS. WATSON. 66. PLYMOUTH GROVE. MONTREAL. CANADA.
 Relationship WIFE.

Assigned Pay Monthly \$ _____ Payable to _____ Relationship _____
 Separation Allowance \$ _____ Payable to _____ Relationship Pre

N/E. R.B. No. 5326
 File R.L. _____
 Category M. U. Case
875

Discharge, Date and Place _____ Reason _____ Character _____

FIRST PAGE OF RECORDS FILED IN ENVELOPE.

Report.		Record of promotions, reductions, transfers, casualties, etc., during active service. The authority to be quoted in each case.	Place.	Date.	REMARKS Taken from Official Documents
Date.	From whom received.				
	<u>PERM. GRADE. PTE.</u>				<u>ACTING RANK. NIL.</u>
<u>14-8-18.</u>	<u>C. amb. b. D.</u>	<u>T.O.S on postig. from C. amb. Dpt.</u>	<u>Pl. Sicliffe.</u>	<u>9-8-18.</u>	<u>Pte Do 84.</u>
<u>20-2-19</u>	<u>came</u>	<u>Invalided to Canada</u>	<u>Pt Kirkdale</u>	<u>2-2-19</u>	<u>CL 6448</u>
<u>9. 6. 19</u>	<u>Came by S.O.S. to Canada</u>		<u>Pt ^{N Wing} Willey</u>	<u>2-2-19</u>	<u>D.O 134.</u>

CASE HISTORY SHEET.

No. 110568. Rank O/C Name Walson J. Age 33
 Unit 254 Completed years of service 6 6/12 6 2 8/12 10/12 Station. of a. det B
 Date of admission 5.2.19 6 April 7.3.19 Date of discharge 17-3-19
 Diagnosis V.D.H. mitral stenosis Place of origin France

CONDITION ON ADMISSION AND PROGRESS OF CASE.

Past Illnesses Rheumatic fever when 7 yrs old. otherwise neg.
 At time of enlistment was perfectly healthy.
 Enlisted Feb 13. 1915 in 5th B.M.R.S. to England in July 1915
 thence to France Sept 1915.

Present Illness In June 1916 complained of stiffness of
 all joints, accompanied by shooting pains, worse in
 morning, eased by exercise, no swelling of any joint.
 Pain along shin bones. Admitted to rest camp evacuated
 through usual channels to Eng.

M. H. Shet states he was 66 days in Keigley war hospital "myalgia"
 C. C. H. Bronley No. 402 diagnosed mitral stenosis.
 The remainder of time was spent in various hospitals and
 convalescent camps as V.D.H.

While on leave in London May 1st 1918 states he had
 a Haemorrhage from lungs extending over 4 days & was admitted
 to # 2 General London Eng. on entry on M.H.S.

Inspection, pale anaemic poorly nourished weight - slumped 110
 (weight on enlistment - 130) marked clubbing of fingers. otherwise neg.
 Thorax long type, subcostal angle 45° marked retraction

FAMILY HISTORY best suprascapular fossae especially the right
 (Tuberculosis, mental or nervous diseases.) Ant Percussion note slightly impaired left apex. No definite
adventitious breath sounds. no change V.F. or V.R.

Post No impairment - percussion resonance. B.D. vesicular
 no change V.F. or V.R.

TREATMENT Pulse small, low tension, regular, 70 just palpable
 (Especially any specific or special form.) Heart P.M. 2. seen & felt 5th space 3 3/4" from M.S.R.
no definite thrill felt at rest

R.L.D. begins 4th space extends 4" to left and 1" to right
of mids.

at apex well marked presystolic murmur heard. second
sound clear.
at base sounds clear P2++

CONDITION ON DISCHARGE On walking 200 yds moderate speed patient is
 (and disposal made of case.) exhausted. Pulse at rest - 100 after climbing 15 steps 132
Returns to 100 in 4 minutes.
Respirations at rest 18, after climbing 15 steps 24
returning to 20 in two minutes.

Date 8.3.19 Urinalysis. acid, 1020, trace albumin, sugar nil, a single hyaline
 M. F. B. 313a. Cast - & occasional leucocytes & epithelial cell. Medical Officer i/c case.
 2000 R. 548. 19. X Ray chest - Enlarged hila, & considerable peribronchial
 1772-39-459. fibrosis. No the lesion. Small vertical heart shadow
Blood Pressure 98-62 Other systems normal. R Park cont.

CASE HISTORY SHEET



1910

1910

Name

Age

Sex

Occupation

Date of admission

Room

History of Present Illness

Family History

Examination

Diagnosis

Medical History

Physical Examination

MEDICAL CASE SHEET.*

No. in Admission and Discharge Book.	Regimental No.	Rank.	Surname.	Christian Name.
	110568	Pvt	Watson	Thos.
Year	Unit.	Age.	Service.	
1918	5 th C.M.R.	33	42 mos.	
Station and Date.	Disease DM - <u>U.S.H.</u>			
23-8-18	Permanent Address. 534. De Gaspé. Mile End. Montreal Canada			
	Disability <u>Dyspnœa, Vertigo, Preordial pain -</u>			
	Previous Occupation. <u>Cochman</u>			
	Enlisted on <u>13th Febry 1915</u> at <u>Montreal</u>			
	Foreign Service <u>France</u> - Duration. <u>8 mos</u>			
Disability.	Date of Origin <u>June 1916</u> . Place of Origin. <u>France</u>			
Concise History	(School, Games, Work, Training, Past Illness, Service, Onset.)			
	<u>Was healthy when a boy, played games without difficulty. Was a coachman in civil life - always worked on -</u>			
Past Illness	<u>Had Rheumatic Fever when 9 years old - was in bed for 3 months - No other illness -</u>			
Training	<u>Had six months training in Canada, and two months in England - Stood it well -</u>			
Service	<u>Enlisted in Febry 1915 in the 5th C.M.R. Came to England in Aug 1915 - went to France in Oct 1915 - carried on until he to sick at Ypres on June 15th 1916 - and was sent to hospital with pneumonia all through his body - and was sent to Keighley War Hosp. in England on June 29th 1916 - Was in hosp. until Nov 17th 1916 - when he was boarded for Permanent Base duty, and carried on at Ypres until March 1918 as an orderly in Ypres mess - In Febry 1918 was Boarded A.F.B. 179, and was at Ypres waiting for disposal. Came to London on leave on May 30th 1918 - took sick and sent to 2nd London Gen. Hosp. - and from there to Bromley - where diagnosed Mitral Stenosis - Came to Bushy Park, Aug 19th 1918 -</u>			
Onset	<u>First felt this trouble in June 1916 - at Ypres - was invalided to England as Malaria - Was an orderly and helman for time - Returned in with Dyspnœa and vertigo - see notes -</u>			
Causation.	Tobacco <u>3 cigarettes daily</u> Alcohol. <u>Nil</u>			
	(a) <u>Contributory</u> (b) <u>aggravated</u>			
Present Symptoms.	<u>see disability</u>			

*The first and last entries will be signed, and transfers from one Medical Officer to another, attested by their signatures.

Station
and Date.

Present State: unfit for duty.

Physique. Height 5ft 5½ in. Weight on enlistment 130. Present weight 117

Teeth Poor - Tonsils normal

Appearance Anemic - Hands normal. Clubbing of fingers

Thyroids

Pulse before 100 - , after exercise 132 - Mins. later

Heart - Apex beat diffused - In 5th & 6th I.C.S.

C.A.D. Left limit of dullness at nipple line 9.5 cm from
midsternum. Thrill felt at apex

Sounds A presystolic murmur heard at apex and left
border of sternum - Thrill felt at apex

Lungs clear

Abdomen neg

Urine Acid 1024. No sugar or albumen.

Nervous System. Reflexes active

W. H. M. S.

Captain, C. A. M. O.

Bushy Park
9-9-18.

Pale & anemic, wgt on enlistment 130 lbs,
present wgt 117 lbs stripped.

L.C.D. at nipple line, 9.5 cm from mid
sternum.

Apex beat diffuse in 5th & 6th I.C. spaces.

Thrill felt at apex. Average pulse at rest 100.
A rough presystolic murmur heard at left
border of sternum.

A faint diastolic murmur heard at apex
& at lower end of sternum.

Other organs & systems apparently normal.

W. H. M. S.

Captain, C. A. M. O.

MEDICAL CASE SHEET.*

No. in Admission and Discharge Book.

Regimental No. 110571

Rank. Plt

Surname. Wiseman

Christian Name. F

Year 1917

2nd E. G. Brighton. 23rd Batt C E F

Unit.

Age. 18

Service. 7/12 14/12

Station and Date.

July 11

Disease. Myalgia

From Portsmouth Camp as Myalgia
Treated locally with Soda Salicyl.
Lumbago A.G. Hall M.D.
Improving. Rec'd. Home.
A.G. Hall M.D.

147

*The first and last entries will be signed, and transfers from one Medical Officer to another, attested by their signatures.

CANADIAN EXPEDITIONARY FORCE

Discharge Certificate

110568 Private

This is to Certify that No. 110568 (Rank) Private
WATSON, Thomas.

Name (in full) WATSON, Thomas. enlisted in
the 5th, Canadian Mounted Rifles.

CANADIAN EXPEDITIONARY FORCE at Montreal, Que. on the 15th,
February day of 19
France

HE served in _____
and is now discharged from the service by reason of Demobilization

THE DESCRIPTION OF THIS SOLDIER on the DATE below is as follows:—

Age 33 Years
Height 5 Feet 5 1/2 Inches
Complexion Medium
Eyes Blue
Hair Dark Brown

Marks or Scars _____

Four Vaccination marks on
left arm.

Thomas Watson
Signature of Soldier

[Signature] Lieutenant,
Issuing Officer
Officer i/c Discharge Section, District Depot No. 4

Date of Discharge March 20th, 1919.

Rank _____

Signed at Montreal, Que. this 20th, day of March 19
4.

Appointment _____

in Military District No. _____

File Reference No. D.D.No.4. 19-W-436.

N.B.—As no duplicate of this Certificate will be issued, any person finding same is requested to forward it in an unstamped envelope to the Secretary, Militia Council, Ottawa, Canada.

(GH)

CANADIAN EXPEDITIONARY FORCE
Discharge Certificate

CANADIAN EXPEDITIONARY FORCE

Discharge Certificate

No. (Rank) Name

Unit

Address on Discharge

Character and Conduct

Former Occupation

Special Qualifications of Value in Civil Life

Medals and Decorations

Remarks

Signed at this day of 19

.....
Name of Officer

.....
Rank

.....
Appointment

On demobilization the
particulars called for on
the back of this cer-
tificate will not be com-
pleted.

CASE HISTORY SHEET.

C O P Y.

St. Anne's Military Hospital. St. Anne de Belleuve Station.
 No. 110568 Rank Private Name Watson, T. Age 35.
 Unit B.D.4 Completed years of service ^{Where and how long} C. 6/12 - E. 2 yrs. 8/12 - F. 10/12.
 Date of admission 15.2.19 on pass 7/5/19. Date of discharge 17-3-19
 Diagnosis Valvular Disease Heart Place of origin France
Mitral Stenosis.

CONDITION ON ADMISSION AND PROGRESS OF CASE.

Past Illnesses:- Rheumatic Fever when 7 years old. Otherwise negative. At time of enlistment was perfectly healthy. Enlisted Feb. 13.1915 in 5th C.M.Rs. To England in July 1915, thence to France Sept.1915.

Present Illness:- In June 1916 complained of stiffness of all joints, accompanied by shooting pains, worse in morning, eased by exercise. No swelling of any joint, pain along shin bones. Admitted to rest camp and evacuated through usual channels to England. Medical History sheet states he was 66 days in Keighley War Hospital "Myalgia". C.C.H. Bromley 26 days Mitral Stenosis. The remainder of time was spent in various Hospitals and Convalescent Camps as Valvular Disease Heart.

While on leave in London May 1st 1918 states he had a Haemorrhage from lung extending over 4 days and was admitted to #2 General, London, Eng. No entry on M.H.S.

Inspection:- Pale, anaemic, poorly nourished, weight stripped 110, (weight on enlistment 130) Marked clubbing of fingers, otherwise negative. Thorax - long type, sub costal angle 45°, marked retraction both supra-clavicular fossae especially the right. Anterior percussion note slightly impaired left apex. No definite adventitious breath sounds. No change vocal fremitus or vocal resonance. Posterior - No impairment percussion resonance. Breath sounds vesicular - no change vocal fremitus or vocal resonance. Pulse - small, low tension, regular, vessel wall just palpable. Heart - Point of maximum intensity seen and felt 5th space 3½" from mid-sternal line. No definite thrill felt at rest. Relative cardiac dulness begins 4th space extends 4" to left and 1" to right of mid-sternal line.

FAMILY HISTORY

(Tuberculosis, mental or nervous diseases.) At apex well marked presystolic murmur heard; second sound clear. At base sounds clear P₂ + +. On walking 200 yards, moderate speed, patient is exhausted. Pulse at rest 100, after climbing 15 steps 132; returns to 100 in 4 minutes. Respirations at rest 18, after climbing 15 steps 24, returning to 20 in two minutes.

TREATMENT

(Especially any specific or special form) 8. 3. 19. Urinalysis: Acid, 1020, trace albumin, Sugar nil, a single hya-line cast and occasional leucocyte and epithelial cell.

8. 3. 19 X-Ray Chest: Enlarged hila and considerable peribronchial fibrosis. No tubercular lesion. Small vertical heart shadow. Blood Pressure 98/62. Other symptoms normal.

CONDITION ON DISCHARGE.

Discharge to Civil Life.

(and disposal made of case.)

Date.....

R. Park Capt.
Medical Officer i/c case.

CASE HISTORY SHEET



11 6 11

Rank _____ Name **WATSON, Thomas.** Reg'l No. **110568.**

Unit **5th C.M.R.** If in perm. Corps, What Unit? _____ Married or Single **Married.**

Place and Date of Enlistment **Montreal, 13th Feb, 1915.** Place of Birth **England Montreal.**

Name and Address, Next-of-Kin **Mrs. Thomas Watson, 66, Plymouth Grove, Montreal, Canada** Relationship **Wife.**

Assigned Pay Monthly \$ _____ Payable to _____ Relationship _____

Separation Allowance \$ _____ Payable to _____ Relationship _____

Discharge, Date and Place _____ Reason _____ Character _____

*234
18.2.19
19.2.19*

R133 B/215

Report		Record of promotions, reductions, transfers, casualties, etc., during active service. The authority to be quoted in each case.	Place	Date	REMARKS Taken from Official Documents
Date	From whom received				
		<i>Embarked for France.</i>		<i>24 OCT 1915</i>	
<i>21. 4. 16</i>	<i>15 Cante</i>	<i>Granted 8 days leave</i>	<i>Field</i>	<i>24³/₁₀</i>	<i>PT II D.O. 17.</i>
<i>21-7-16</i>	<i>do.</i>	<i>War Hosp. Keighley Gns.</i>	_____	<i>21-7-16</i>	<i>N.L.B. 54 Myalgia.</i>
<i>31-7-16</i>	<i>do.</i>	<i>S.O.S. on tp. to C.C.A.C</i>	_____	<i>20-7-16</i>	<i>PT II D.O. 30. (Sick)</i>
<i>28. 7. 16</i>	<i>C.C.A.C.</i>	<i>Taken on Strength</i>	<i>Folkstone</i>	<i>21.7.16</i>	<i>PT II. O. #298.</i>
<i>2. 10. 16</i>	<i>5th C.M.R.</i>	<i>1/4 Kings Can Red X Hosp</i>	<i>Bushy Park</i>	<i>26-9-16</i>	<i>CLB 102 Myalgia</i>
<i>10. 10. 16</i>	<i>5th C.M.R.</i>	<i>1/4 Can Con Hosp Woodcote Pk</i>	<i>Epsom</i>	<i>3. 10. 16</i>	<i>CLB 109 "</i>
<i>23-11-16</i>	<i>C.C.A.C</i>	<i>On Com C.C.Hosp Epsom</i>	<i>Shoreham</i>	<i>14-11-16</i>	<i>PT II O 517</i>
<i>27. 11. 16</i>	<i>cc</i>	<i>cc H Epsom attached from C.C.A.C.</i>	<i>Epsom</i>	<i>14-11-16</i>	<i>" 276</i>

300

Report		Record of promotions, reductions, transfers, casualties, etc., during active service. The authority to be quoted in each case.	Place	Date	REMARKS Taken from Official Documents
Date	From whom received				
14-3-17.	b.c.a.b.	S.P.S. to 2 nd Que: Regt	Hastings	10-3-17.	Pt II Do. 120.
20-3-17.	2 nd Q.R.D.	LD. S as posted from Shoreham	Shoreham	10-3-17	Pt II D. 11
6.6.17.	5 th C.M.R.	66ab. & attel 66 H. Epsom Dischd Hosp.		28.11.16	Ch.B 255. Myalgia
17.5.17	2 nd Q.R.D.	Case of cand. c.c.H Epsom - S.O.S. to 1 st Q.R.D.	"	11.5.17	Pt II Do 69. also Pt II Do 65 18517 of 1 st Q.R.D.
22-5-17.	b.c.H. Cpt.	ceases to be atted from 2 nd Q.R.D on trans to b. amb.	Epsom.	15-5-17.	"-142.
22-5-17.	do.	T.O.S. from b. amb Dpt	do.	15-5-17.	"-142.
19-10-17	do.	S.O.S. on postg. to H.Q's bands S'cliffe	Pk. do.	19-10-17	"-2927 b. amb. Dpt Pt II Do 296 of 23-10-17. (S.O.S.)
23-10-17	b. amb. Dpt	T.O.S. on postg. from b.c.H. Epsom.	Pk. S'cliffe.	19-10-17	"-296.
26-10-17.	do.	Pt II Do 296-2 of 23-10-17 is amended to read: "On bon" & not S.O.S.	Pk. do.	19-10-17	"-299.
25-10-17.	asmd. S.A.	atted for R.Q.D + P.	Pk. do.	6-10-17	"-263. b. amb. Dpt. Pt II Do 304 of 31-10-17
31-10-17.	b. amb. Dpt.	Pt II Do 296-2 of 23-10-17 & Pt II Do 299-8 of 26-10-17 are cancelled	do.	31-10-17	Pt II Do 304
8-1-18.	asms. S.A.	T.O.S. on postg. from b. amb. Dpt.	Pk. do.	5-1-18.	Pt II Do 297 b. amb. Dpt Pt II Do 11 of 11-1-18. (S.O.S.)
10-1-18.	do.	ceases to be atted on being T.O.S.	Pk. Folkestone.	5-1-18	"-3.
5-3-18.	do.	S.O.S. on postg. to b. amb. Dpt	Pk. do.	4-3-18.	"-147 b. amb. Dpt Pt II Do 66 of 7-3-18 (T.O.S.)
12-8-18	b. amb. Dpt	"On bon" to 1 st 66 & Buxton (awaiting discharge)	S'cliffe	18-3-18.	"-224
12-8-18.	b. amb. Dpt	S.O.S. on postg. to b. amb. b. &.	Pk. S'cliffe.	9-8-18.	"-224.
12-8-18.	do.	ceases "On bon" to 1 st 66 & Buxton.	Pk. do.	9-8-18.	"-224.9 Pt II Do 187. of 9-8-18.

Rank _____ Name **WATSON, THOMAS.** Reg'l No. **110868.**
 Unit **5th C.M.R.** If in perm. Corps, What Unit? _____ Married or Single **Married.**
 Place and Date of Enlistment **Montreal, 13th Feb, 1915.** Place of Birth **England.**
 Name and Address, Next-of-Kin **Mrs. Thomas Watson, 66, Plymouth Grove, Montreal, Canada** Relationship **Wife.**
 Assigned Pay Monthly \$ **17⁰⁰** Payable to **Mrs Annie Watson 1698 Chateaubriand St. Montreal** Relationship _____
 Separation Allowance \$ _____ Payable to _____ Relationship _____

Discharge, Date and Place _____ Reason _____ Character _____

Date		PAY			Field Allowance			Other Credits	Total Credits	Voucher		Cash Payments	Assigned pay	Other Charges	Total Debits	Balance	Remarks, Casualties, etc.
From	To	No. of Days	Rate	Amount	No. of Days	Rate	Amount			No.	Date						
Aug 1	Aug 31	31	100	31 -	31	10	310		3410			1216	20 -		3216	1.94	
Sep 1	30	30	100	30	30	10	3		3494			1217	20 -		3217	2.77	
Oct 1	31	31	100	31	31	10	310	15.50	5237			1726	20 -		3726	15.11	? 70 for pay as look 30 days
Nov 1	30	30	30	30	30		3	15	5311			268	17 -	33	2001	3210	Historical 100/15
Dec 1	31	31	31	31	31		310	15.50	8270			168	17		3383	468	error in account found out Bal to hold pay later adjusted in June
Jan 1	31	31	31	31	31		310	10.00	3410			524	17		2224	6073	
Feb 1	29	29	29	29	29		290		3190			523	17		2223	7040	
Mar 1	31	31	31	31	31		310		3410			3840	17		8288	71.64	

error 10 in CE toward * adjusted in June

30
23
15
48
11
63

BALANCE TRANSFERRED TO NEW LEDGER

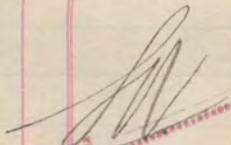
Checked 

2444 2440 2100 30440 18745145 33 28278 2162

Register No. DW 1002

WAR SERVICE GRATUITY
TO
DEPENDENTS OF DECEASED SOLDIERS

A.P. File No. 018879-2-16

Reg't No. 110568 Name Thomas Watson
(Christian Name) (Surname)
Unit 5th C. In P. Rank Pte. Date of enlistment.....
Date of casualty 8. 11. 19. B.P.C. File No. 112568
Was service performed overseas? Yes

DEPENDENT

Name Board of Pension's Com. Relationship children
Address For Watson children,
642 - 9th. ave,
Rosemount, Mon. P.L.

Amount of Special Pension Bonus \$ nil Abstracted by M. Knox

Eligible for Gratuity \$ nil

Less amount of Special Pension Bonus paid..... \$

Less Debit Balance of S. A. or A.P..... \$

Total deductions \$ nil

Balance due \$ nil

Cheque No..... Date issued.....

REMARKS: Soldier discharged 20.3.19
widow married subsequent
to appearance of disability
not receiving pension children
receiving pension query as to w.s.g.
Incl. w.s.g. paid in full.

Clerk A. Audrian

Audited by
Date

M.F.W. 2652
25M-6-20.
H.Q. 1773-80-1473

Noted 26/8/20
D.B. 1/8

13 - 2 - 15.

MILITIA AND DEFENCE

SEPARATION ALLOWANCE

Mrs
Name Annie Watson

Name of Soldier Watson, Thos.

Address ~~66 Plymouth Ave.~~

Regtl. No.

~~439^a Casgrain St.~~ Montreal

Rank PTE

~~1498 Chateaubriand Ave.~~ Ave.

Corps 5th C.M.F.

Relation to Soldier

534 De Kampo St

To what Corps belonging

wife, child or mother

Wife

when called out

PAYMENTS

Month	Year	Cheque No.	Amt.	REMARKS
Aug.	1914			
Sept.				
Oct.				
Nov.				
Dec.				
Jan.	1915			
Feb.				
March				
Apl.				
May		6 10078	72	72
June		M 1470	20	20
July		K 2667	20	20
Aug.		K 2709	20	20
Sept.		0 4079	20	20
Oct.		K 9369	20	20
Nov.		X 12658	20	20
Dec.		0 14748	20	20
Jan.	1916	H 24485	20	20
Feb.		N 24431	20	20
March		M 126170	20	20



10-10-10
10-10-10

10-10-10
10-10-10



SEPARATION ALLOWANCE

OVERSEAS CONTINGENTS

Sheet No. 2

Annie WatsonWife
PAYMENTS.

Name of Soldier

Watson Thos.

I. L. Job 89002.-Req. 6213.

Month.	Year.	Cheque No.	Amt.	\$	Remarks.
				20	
April	1916	N 3017	20	20	
May		W 1256	20	20	
June		46973	20	20	
July		712303	20	20	
Aug.		D 13434	20	20	
Sept.		U 17651	20	20	
Oct.		T 21578	20	20	
Nov.		1023702	20	20	
Dec.		D 27610	20	20	
Jan.	1917	8 30378	20	20	
Feb.		D 33720	20	20	
March		E 37135	20	20	
April		D 2163	20	20	
May		E 6695	20	20	
June		E 10029	20	20	
July		E 13450	20	20	
Aug.		20 16667	20	B	
Sept.		U 18791	20	20	
Oct.		A 11769	20	B	
Nov.		P 25174	20	20	
Dec.		K 28513	20	20	
Jan.	1918				
Feb.					
March					
April					
May					
June					
July					

692⁰⁰
M B534 Deslape St Montreal Que
Sept 14/1917

MILITIA AND DEFENCE
SEPARATION ALLOWANCE
 OVERSEAS CONTINGENTS

Sheet No. 2 (Contd.)

PAYMENTS.

Name of Soldier.....

Month.	Year.	Cheque No.	Amt.	Remarks.
Aug.	1918			
Sept.				
Oct.				
Nov.				
Dec.				
Jan.	1919			
Feb.				
March				
April				
May				
June				
July				
Aug.				
Sept.				
Oct.				
Nov.				
Dec.				
Jan.	1920			
Feb.				
March				
April				
May				
June				
July				
Aug.				
Sept.				
Oct.				
Nov.				

*Mr Watson
 60 St Batt.
 mids Rachel A
 Sheds 21/11/18
 England*

MILITIA AND DEFENCE
ASSIGNED PAY
OVERSEAS CONTINGENTS

To Whom *Mrs Annie Watson*

By Whom Assigned *Watson Thos*

Address ~~*1698 Chateaubriand Ave*~~

Regtl. No. *110568*

~~*439A Casgrain St.*~~ *Montreal Qc.*

Rank *Plt*

534 De Gaspe St.

Corps *A Squd 5th C.M.R.*

Rate ~~*20⁰⁰*~~ *AUG 1 1915*

17⁰⁰ Nov 12 1915 PAYMENTS *10/15 III*

Month	Year	Cheque No.	Amt.	REMARKS
Aug.	1914			
Sept.				
Oct.				
Nov.				
Dec.				
Jan.	1915			
Feb.				
March				
Apl.				
May				
June				
July				
Aug.		<i>M5704</i>	<i>20 -</i>	
Sept.		<i>L1805</i>	<i>20 -</i>	
Oct.		<i>L2809</i>	<i>20</i>	
Nov.		<i>D9422</i>	<i>17</i>	
Dec.		<i>P10834</i>	<i>17</i>	
Jan.	1916	<i>Q132103</i>	<i>17</i>	
Feb.		<i>S13824</i>	<i>17</i>	
March		<i>M14383</i>	<i>17</i>	
			<i>145</i>	



THE UNIVERSITY OF ALABAMA
LIBRARY
TUSCALOOSA, ALABAMA

11
12
13
14
15
16
17
18
19
20
21
22
23
24
25
26
27
28
29
30
31
32
33
34
35
36
37
38
39
40
41
42
43
44
45
46
47
48
49
50
51
52
53
54
55
56
57
58
59
60
61
62
63
64
65
66
67
68
69
70
71
72
73
74
75
76
77
78
79
80
81
82
83
84
85
86
87
88
89
90
91
92
93
94
95
96
97
98
99
100

51 2

100 2

ASSIGNED PAY. ENGLAND or CANADA. SEPARATION ALLOWANCE. ENGLAND or CANADA.

NAME: **WATSON Thomas**

EFFECTIVE DATE: **1/11/15**

NUMBER: **110568**

AMOUNT: **17⁰⁰**

PARTICULARS OF RANK OR APPOINTMENT

NAME, ADDRESS, RELATIONSHIP & AUTHORITY

AUTHORITY DATE EFFECTIVE RANK OR APPOINTMENT

Mrs Anne Watson (Wife)
1698 Chateaubriand St.
Montreal Que. Rev 25/1/18
Canadian Patriotic Fund
Montreal P.Q. Jan effec 1/1/18
In trust for children
Stopped effec 1-2-19

Ples

UNIT AND TRANSFERS

ORIGINAL UNIT: **562mR**

DATE ACCOUNT FIRST OPENED: -

EXTRACTS FROM ACTIVE SERVICE PAY-BOOKS

DATE OF PAYMENT	NUMBER OF A.R.	UNIT PAID BY	AMOUNT	DATE OF PAYMENT	NUMBER OF A.R.	UNIT PAID BY	AMOUNT
<i>6/17/18</i>	<i>136</i>	<i>23-12-18</i>	<i>10 1/2 @ 75¢ = 7.50</i>				
<i>4/12/18</i>	<i>4199</i>	<i>Bushes</i>	<i>6 1/2 @ 75¢ = 4.87</i>				
<i>8/12/18</i>	<i>4535</i>	<i>"</i>	<i>" 8 1/2 @ 75¢ = 6.19</i>				
			<i>14.60</i>				

AUTHORITY	DATE EFFECTIVE	DATE LEDGER SHEET T'S P'D	UNIT TRANSFERRED TO
<i>Lbb cancelled</i>	<i>1/6/18</i>	<i>19/6/18</i>	<i>E.O.R.W.</i>

DAILY RATES OF PAY AND ALLOWANCES

AUTHORITY	PAY	F.A.	P.F.A.	SUBS'CE ALL'GE
	<i>1</i>	<i>-</i>	<i>-</i>	<i>10</i>

PARTICULARS OF RENDERING NON-EFFECTIVE: *Std of Canada, Invalided, effec 1-2-19 Ref. Bushes n.R 16 1/2 3-1-19* *Ledges B at 37 1/2 L.R.C 30 62 1/2*

MONTH	PARTICULARS	CR. 1	CR. 2	PARTICULARS	DR. 1	DR. 2	DR. 3	DR. 4	BALANCE	DEFERRED	SEPARATION
<i>1918</i>											
<i>Mar</i>				<i>Base Brot Forward</i>					<i>2454</i>		
<i>Apr</i>				<i>AR 450 12/4/18 Bush Land</i>	<i>4.87</i>				<i>29.41</i>		
<i>May</i>				<i>✓ 2020 26/4/18 ✓ ✓</i>	<i>4.87</i>						
				<i>✓ 2543 19/5/18 ✓ ✓</i>	<i>9.73</i>				<i>44.01</i>		
<i>June</i>	<i>P & A 16/3/18 to 30/6/18 107 days</i>	<i>11770</i>		<i>Gen AP Apr & June</i>				<i>51.00</i>	<i>22.69</i>		
<i>July</i>	<i>P.P.</i>	<i>3410</i>		<i>6.P. 17399 18/7/18</i>	<i>4.87</i>						
				<i>6.P. 18102 22/7/18</i>	<i>9.73</i>				<i>25.19</i>		
<i>Aug</i>		<i>3410</i>		<i>6.P.</i>	<i>14.60</i>						
				<i>AR 1363 2/8/18 6.P. Bromley</i>	<i>4.87</i>						
				<i>✓ 11458 9/8/18 ✓</i>	<i>34.07</i>						
				<i>DNAR 2483 28/8/18 Bushes P</i>	<i>24.2</i>				<i>92</i>		
		<i>3410</i>		<i>6.P.</i>	<i>41.37</i>						
<i>Sept</i>		<i>33</i>		<i>AR 2850 13/9/18 ✓</i>	<i>20.33</i>						
				<i>DNAR 2653 11/9/18 ✓</i>	<i>24.2</i>				<i>98.4</i>		<i>4/10/18</i>
<i>Oct</i>		<i>3410</i>		<i>6.A.P.</i>	<i>26.76</i>						
				<i>3181 11/10/18 Bushes</i>	<i>4.87</i>				<i>2.39</i>		
<i>Nov</i>		<i>33</i>		<i>6.A.P.</i>							
				<i>3656 11/11/18 "</i>	<i>9.43</i>						
				<i>3953 27/11/18 "</i>	<i>4.87</i>						
<i>Dec</i>		<i>3410</i>		<i>6.A.P.</i>							
				<i>4199</i>							
				<i>4121 5/12/18 "</i>	<i>4.87</i>						
<i>1919</i>				<i>6.A.P.</i>							
<i>Jan</i>		<i>3410</i>							<i>19.47</i>		
									<i>57</i>		
									<i>33.12</i>		

Checked *[Signature]*
7/11/19

NUMBER 110568 RANK

pte

NAME WATSON *J.*

MONTH	PARTICULARS	CR. 1.	CR. 2.	PARTICULARS	DR. 1	DR. 2	DR. 3	DR. 4.	BALANCE	DEFERRED	SEPARATION
-------	-------------	--------	--------	-------------	-------	-------	-------	--------	---------	----------	------------

				<i>found</i>					33 12		
				<i>ad. P6770 14/1/19</i>	<i>487</i>						
				<i>P6989 20/1/19</i>	<i>19 47</i>						
				<i>4393 18/12/18 Busby P</i>	<i>9 73</i>						
				<i>4994 28.1.19 end Spool</i>	<i>4 67</i>				5 82		

S. O. I. to Canada 3.2.19 b. A. M. b. sailing list 41.

ORIGINAL

MEDICAL HISTORY SHEET.

W-414
65-11-517

Surname Watson Christian Name T

Examined on 25th. day of May 1915
 at Sherbrooke, P.Q.
 Birthplace { City or Town London
 County England

Approved by J.R. Goodall
 Rank Capt. M.O.

Apparent age 30 years
 Trade or occupation Groom
 Height 5 Feet 5 1/2 Inches.
 Weight 130 Lbs.
 Chest measurement { Minimum 32 inches.
 Maximum expansion 34 inches.

Date	Fit or Unfit	EXAMINED FOR RE-ENGAGEMENT,
10/10/17	Fit	<u>W.P.</u> 29 JUL 1916 M.O.
		M.O.
		M.O.
		M.O.
		M.O.
		M.O.

Physical development
 Small-Pox Marks
 Vision 5/5
 Vaccination Marks { Arm Right Left
 Number 4 on left arm

Date	Result	VACCINATIONS.
14-7-15	Capt. J.R. Goodall	M.O.
		M.O.
		M.O.

When Vaccinated last
 (a) Marks indicating congenital peculiarities or previous disease
 (b) Slight defects but not sufficient to cause rejection

Date	Result	ANTI-TYPHOID INOCULATIONS, ETC.
19-5-15	Capt. J.R. Goodall	M.O.
26-5-15	" " " "	M.O.
30-6-15	" " " "	M.O.

Enlisted on 13th. day of February 1915 at Montreal

	CORPS.	REG'T L. NUMBER.	HABITS.	DATE.
Joined on enlistment	<u>5th. C.M.R.</u>	<u>110568</u>		
Transferred to..				

The Medical History Sheet of a man proceeding overseas, must be returned by the Officer in Charge of the unit to the Record Office in Charge of Records, Canadian Contingent.

EXAMINED OR DISCHARGED BY A MEDICAL BOARD.

STATION.	DATE.	DISEASE.	RESULT.
<u>Epsom</u>	<u>Nov 6/16.</u>	<u>V.D.H.</u>	<u>P.A. W. Bapty main</u>
<u>Foe laestone</u>	<u>13-2-18</u>	<u>do</u>	<u>Discharge.</u>
<u>SHORNCIFFE</u>	<u>15 FEB 1918</u>	<u>APPROVED</u>	<u>Capt. J.R. Goodall</u>

N. B.—This sheet to be disposed of in accordance with instructions in the Regulations for Army Medical Service on the man becoming non-effective; the date and cause being stated on next page.

Bushy Park 12-9-18 V.D.H.
St Anne de Bellevue 14. 3. 19 V.D.H.
Que.

CANADIAN

Christian Name

Surname

STATION.	Date of Arrival at the Station.	DATES OF						DISEASE.	Number of days in Hospital.	Remarks on nature of the disease : how induced : if mild or severe : if completely recovered from ; whether any particular treatment was adopted. In venereal cases state nature of primary disease, and whether mercury has been given. If an accident, state whether it occurred on duty and whether a Court of inquiry was held. Date of issue and particulars of artificial teeth or surgical appliances supplied. Particulars of prophylactic inoculations.	Signature of Medical Officer.
		Admission into Hospital.			Discharge from Hospital.						
		Day	Month	Year	Day	Month	Year				
Reighley War Hosp.		21	7	16	25	9	16	Myalgia	66	Transferred to King's Canadian Red Cross H.P. Champion Hill.	Phelan, J. G. C.
THE KING'S CANADIAN RED CROSS CONVALESCENT HOSPITAL		21	9	16	29	SEP	1916		3.	Transferred CANADIAN CONVALESCENT HOSPITAL, EPSOM	J. J. Lumbard
Woodcote Park		2	10	16				3 SW. RT Hand.			66
Woodcote Park		2	10	16	17	NOV	1916	do		To C.C.C. for Permanent Base Duty.	66 Lieberman
CANADIAN CONVALESCENT HOSPITAL BROMLEY, KENT.		25	7	18	19	8	18	V.D.N	26	Mitral stenosis	J. J. Lumbard
THE KING'S CANADIAN RED CROSS SPECIAL HOSPITAL.		19	8	18	8	JAN	1919	V.D.H.		Presystolic murmur at left border of sternum. Diastolic murmur at apex & lower end of sternum. Rapid pulse, Dyspnoea, Precordial pain and Vertigo	J. J. Lumbard
No. 5 CANADIAN GENERAL HOSPITAL LIVERPOOL		8	JAN	1919	2	FEB	1919	V.D.H.		Diastolic murmur at 4th space at border of sternum. He is debilitated awaiting discharge to Canada	J. J. Lumbard
"ARAGUAYA."		2	2	19	13	2	19	do		no change	W. H. Lumbard
St Anne de Bellevue M.H. Que		15	2	19				V.D.H.		no change. Boarded for return to civil life. Treatment unlikely to improve condition.	W. H. Lumbard

DUPLICATE.

ARMY FORM B. 178.

To be used (a) for recruits enlisting direct into the Regular Army, and (b) for men of the Territorial Force when they are admitted to Hospital.
Army Form B. 178^A to be used for Special Reserve recruits and Special Reservists enlisting into the Regular Army.

MEDICAL HISTORY of

Surname WATSON Christian Name T.

TABLE I.—GENERAL TABLE.

Birthplace ... Parish London County England.

Examined ... { on 25th. day of May, 191 5,
at Sherbrooke, P.Q.

Declared Age ... 30. years ... days.

Trade or Occupation ... Groom

Height ... 5 feet 5½ inches.

Weight ... 130 lbs.

Chest Measurement { Girth when fully Expanded 34. inches.
Range of Expansion 2. inches.

Physical Development ...

Vaccination Marks { Arm ... Right Left
Number 4.

When Vaccinated ...

Vision ... { R.E.—V= 5/5
L.E.—V=

(a) Marks indicating congenital peculiarities or previous disease ... (a)

(b) Slight defects but not sufficient to cause rejection ... (b)

Approved by (Signature) J.R. Goodall.
(Rank) Capt.
Medical Officer.

Enlisted ... { at Montreal.
on 13th. day of February, 191 5.

Corps.	Regtl. No.
<u>5th. C.M.R.</u>	<u>110568.</u>

Became non-effective by ...

This Medical History has been compared with the Corresponding Attestation Paper, and entries made in red have been taken from the Attestation Paper. (Signature) [Signature] day of ... 191 ...
(Rank) [Rank]

83894

alive

14

WILL

In the event of my Death
 I do hereby leave all
 my Personal belongings
 to my wife Mrs J
 Watson 1698 Cheateurand
 Ave Montreal
 Canada
 Pte J. Watson
 N^o 110568 A Squadron

110568 Pte J Watson
 5 C. M. R.

1870

1870

110,568

Walson, T

83894



MEDICAL CASE SHEET.*

No. in Admission and Discharge Book.	Regimental No.	Rank.	Surname.	Christian Name.
	110568	P/O	Watson	Sho.
Year	Unit.		Age.	Service.
UK 09 97	5. Can. Inf. Rfls.		33	$\frac{48}{12}$ $\frac{42}{12}$
Station and Date.	Disease		V.D.H. (293)	
	Haemoptysis due to mitral stenosis.		Haemorrhage in France	
	was up here on leave from C.O.D.		Hypomorph 90 1/2 Stat	
3.6.18	Called to see pt at 11 p.m.			
	He is haemoptysing and is very much distressed.			
	Heart is enlarged and there is 'possy' wheeze in mitral area. Lungs are full of râles.			
	Cough is troublesome.			
	Heroin 8 1/2 stat.			
	<u>Atkinson</u>			
11/18	Chest examined - Auscult. fine crackles + râles all over			
	Rt + L. Fronts prolonged expiration. Rt Side - apex - also back. Lungs over left Upper lobe =			
	Its ast. } Presystolic bruit - not distinct = but present			
	Rheumatic fever ab. 9 -			
	Slight Trace alb.			
	Rfls. Calc. Lactate 900 XX Lds. -			
	Rfls. Sret. Sygotic dig - 31			
	Tmet. Digitalis m/v			
	Ag. 4m. P/h			
	31 Nov 14 hrs			

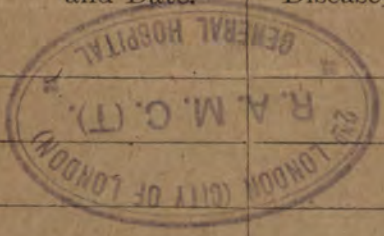

* The first and last entries will be signed, and transfers from one Medical Officer to another, attested by their signatures.
Wt. W 6604/M 2870-1,500,000-8/17-H. & Sp. (10938). Forms/I. 1237/12. (E239) [P.T.O.]

v 6/18 Haemoptysis practically stopped ✓
Cough, very slight ✓
No oedema of ankles ✓

6/6/18 No Haemoptysis " No oedema ✓
Continue Calx Lact ✓
Rye ~~Starch~~
Must receive food @ 5pm ✓

7/6/18 This man has mitral stenosis
should either be discharged the
army or put on more clerical or
very light duty indeed
J. J. Smith Maj. R.A.M.C.
M.O.C.

8/6/18 Stop Calx Lact
Praxaline 4gr + murexide +
Five cups + Malt base diet + ant-acid
Specimen slightly stained - small of
green. Urine for alt

Rye ~~Starch~~
Starch ~~Starch~~

9/6/18 Must acid Starch

13/6/18 To get up in afternoon
17/6/18 For Calx. No Starch



Station
and Date.

Reserved for M.H.C.

Regt. No. 110568 Rank Pte Surname WATSON Christian Name Thomas
 Unit or Corps—(a) Overseas from United Kingdom S.C.M.R. (b) In United Kingdom C.A.M.C.
 Born at—Town London County or Province _____ Country England
 Date of Birth—Day 20 Month February Year 1886 Age 32 yrs 11 months.
 Joined at Inn Street Date Feb 13 1915
 Former Trade or Occupation Cookman

Permanent marks or peculiarities that will serve for future identification:—

Scar 1/2 inch on Rt Shin.

Height—feet 5 inches 5 1/2 Colour of eyes Blue

Signature of Soldier (for identification purposes) J. Watson



Medical Report.

The answers to the questions below are to be filled in by the Officer in medical charge of the case. He will carefully discriminate between the soldier's unsupported statements and the evidence as recorded in the medical or other military documents bearing on the case. He will plainly state the existence of any of the disability prior to the soldier joining for the present war.

1. **DISABILITY** (State the actual disabling conditions as distinguished from the diseases or injuries from which they resulted). (Follow the official nomenclature as far as possible.)

Group the disabilities, placing those resulting from separate causes in separate groups.

Disabilities Group (a)

V.D.H. MITRAL STENOSIS

Disabilities Group (b)

Disabilities Group (c)

2. **CAUSE OF DISABILITY.** (Follow the official nomenclature in stating the disease or injury.)

	Disease or injury to which the disability is due.	Place of origin.	Date of origin.
(i.) As to Group (a) above.	<u>Rheumatic Fever</u>	<u>England</u>	<u>23 yrs ago</u>
(ii.) As to Group (b) above.			
(iii.) As to Group (c) above.			

NOTE.—By Active Service is meant Service with the Colours in Canada, United Kingdom, or elsewhere during the present war (since August 4th, 1914).

3. Is the disability due to disease contracted or injuries received prior to Active Service?

(i.) As to Group (a) above?

Yes

If yes, has Active Service aggravated it?

Yes

(ii.) As to Group (b) above?

If yes, has Active Service aggravated it?

(iii.) As to Group (c) above?

If yes, has Active Service aggravated it?

4. Is the disability due to disease contracted or injuries received while on Active Service—

(i.) As to Group (a) above?

No

(ii.) As to Group (b) above?

(iii.) As to Group (c) above?

Witnessed by

5. If a cause of disability was an injury received on Active Service, was it received—

- (i.) While on duty? *Not applicable*
- (ii.) While off duty? *Not applicable*
- (iii.) Was a Court of Inquiry held?
- (iv.) Where?
- (v.) When?
- (vi.) Opinion of the Court?

6. HISTORY OF THE CASE. (State concisely the essential points of the history, noting the entries made on the Medical History Sheet and other records).

*In France Oct 1915 - To June 1916 returned on account of
 to S.W. Right hand and Rheumatic Fever - G.S.W. now no
 disability - Developed Rheumatic Fever in Hosp 35 for France 14/6/16
 - No entry in M.H.S. - Had rheumatic fever when nine years
 old - no subjective symptoms until after the second attack
 in France. He complains now of marked stiffness of joints
 on exertion, swelling of the feet especially in the morning - slight
 cough and dizziness after exertion -*

7. PRESENT CONDITION. (Give previous and present weight if likely to indicate progress of disability.)

*He is rather thin, and not well developed -
 Cardio-vascular system - visible impulse in S¹ and C⁴ interspaces
 and in epigastric notch, a presystolic thrill and marked rough
 presystolic murmur in mitral area not propagated - rate
 standing 120 after slight exertion 140 and he becomes dizzy - pulse
 regular - Respiratory Syst - Chest thin but otherwise normal -
 Nervous System - normal - Genito-urinary Syst normal -
 Gastro-intestinal System normal -*

8. OPERATION. (i.) Was one performed?

- (ii.) If so, state what. *No*
- (iii.) Was one advised and declined?

NOTE.—Loss of teeth on or immediately after Active Service should be attributed thereto unless there is evidence to the contrary.

9. (i.) Is there loss or decay of teeth attributable to Active Service? *No*

(ii.) If so, describe.

10. DO YOU RECOMMEND:—

- (a) Fit for duty? *No*
- (b) Fit for base duty? *yes B III not likely to be raised - six mos.*
- (c) Invalid to Canada? *No*
- (d) Discharge from the Service as permanently unfit? *No*

Date of Report... *12 Feb* 1919

Signed... *F. B. Wilson Capt*
Officer in medical charge of case.

Station... *Fulkestone*

I have satisfied myself of the general accuracy of the above Report, and concur therein *except

Dated at... *Fulkestone* Station, on... *12 Feb* 1919

(Officer i/c Hospital) Strike out one of these.
 (S.M.O. Brigade)

* Delete if inapplicable.

Proceedings of a Medical Board on the Soldier mentioned in Part I.

Clear and decisive answers are to be given to all questions. Such terms as "may," "perhaps," "probably," "possibly," are not to be employed. Disability due to causes arising on Active Service is to be clearly shown in order that the Pensions Authorities may deal with the case properly.

11. Is the disability fully indicated in Part I. (1)? *yes*
If not, indicate it.

12. Is the cause of the disability fully indicated in Part I. (2)? *yes.*
If not, indicate it.

13. Was the disability caused or aggravated by—
(a) Negligence of the Soldier { Caused? *no*
Aggravated? *no*
(b) Misconduct of the Soldier { Caused? *no*
Aggravated? *no*

14. THE ENTIRE DISABILITY.—Without regard to his regular occupation, to what extent is his capacity lessened at present for earning a full livelihood in the general market for untrained labour?
(Estimate at none, 10%, 20%, 30%, 40%, 50%, 60%, 70%, 80%, 90%, or 100%.)
fifty percent. (50%)

15. THE PENSIONABLE DISABILITY.—see Part I. (3). Aggravation on Active Service of a disability existing previous to joining is to be included in the estimate.
What part of the entire disability estimated next above in (14) is due to causes arising during Active Service?
(Estimate at none, $\frac{1}{5}$, $\frac{2}{5}$, $\frac{3}{5}$, $\frac{4}{5}$, or all.)
four fifths (4/5)

16. Permanency of the Pensionable Disability estimated next above in (15).
(i.) Is it permanent? *yes.*
(ii.) If not permanent, what is its probable minimum duration (in months)? *not applicable*

17. If an operation was advised and declined, do you consider the refusal to have been unreasonable? *not applicable*

18. Remarks.

19. Recommendation :—(a) Fit for duty? *no*
(b) Fit for base duty? *no*
(c) Invalid to Canada? *no*
(d) Discharge from service as permanently unfit? *yes.*

Classification for the Military Hospitals Commission.

Date of Board. *13-2-18*

Station *Falcherstone*

Signatures of the Board. *H.E. Macintosh, Capt. Surgeon, Capt. Lamb.*

Approved *D.W. Luehau* A.D.M.S.
Dated at *Captn. Luehau* Station

15 FEB 1918

Proceedings of the Pensions and Claims Board on the Soldier mentioned in Part I.

The Pensions and Claims Board, Canadian Expeditionary Force, assembled at

on the _____ day of _____ 191

Members of the Board :—

The Board having considered the evidence of the soldier marginally named, together with the documents submitted, recommend :—

1. THE ENTIRE DISABILITY — *50%*

2. THE PENSIONABLE DISABILITY — *50%*

3. *50%*

4. *not applicable*

5. *not applicable*

6. *not applicable*

7. *not applicable*

Dated at _____ this _____ day of _____ 191

Mr. [Name]
Mr. [Name]

Signatures of the Board

President.

[Signature]
[Signature]

PROCEEDINGS OF A MEDICAL BOARD.

Dated at Epsom Nov. 6th 1916.

No. 110568 Rank Pl. Name T. Wilson

Local Unit..... Overseas Unit 5th Bd. A. Age 30

Examination held at.....

DISABILITY. V.D.A. Atrial Systolic
Overseas—Local. 9.S.W. June 3/16 right hand
(scratch one out) recovered.

PRESENT CONDITION.

Developed rheumatic fever in hospital June 14/16. Has a similar attack when 9 years of age.

Heart dilated to nipple line. Murmur loud systolic. 2nd Aortic sound accentuated. Able to do light + at his own request, is not recommended for discharge as

BOARD RECOMMENDS:— Capt. G. Ball wishes him as a batman.

- 1. Fit for Duty.....
- 2. Fit for duty after.....weeks' physical training.
- 3. Fit for Temporary Base Duty.....weeks.
- 4. Fit for Permanent Base Duty..... Yes.
- 5. Discharge.....

Signatures:—

Members { W. Bapty Major President.

C. K. Farrill Capt

APPROVED

Dated at.....1916.

PROCEEDINGS OF A MEDICAL BOARD

Dated at..... 1918

No..... Rank..... Name.....

Local Unit..... Overseas Unit..... Age.....

Examination held at.....

DISABILITY
Overseas—Local
(attach one out)

PRESENT CONDITION

BOARD RECOMMENDS—

- 1. Fit for Duty.....
- 2. Fit for duty after..... weeks' physical training
- 3. Fit for Temporary Base Duty..... weeks
- 4. Fit for Permanent Base Duty.....
- 5. Discharge.....

Signatures—

President.....

Members.....

APPROVED

Dated at..... 1918

THIS FORM WILL BE USED FOR ALL RANKS
MEDICAL HISTORY OF AN INVALID

INSTRUCTIONS WHICH MUST BE READ BY MEDICAL OFFICERS

1. In using this Form the "Instructions issued for the guidance of Medical Officers serving on Medical Boards" issued by the B.P.C. and instructions issued by Militia H.Q., Ottawa, will be carefully followed.
2. The Medical Officer in charge of the case is responsible for the proper completion of Sections 1 to 17 of this Form and will obtain the signature of the invalid to the "Statement," page 3. The President of the Board of Medical Officers is responsible for the proper completion of sections reserved for recording the "Opinion of the Medical Board."
3. In answering the questions, Medical Officers will carefully obtain and record the invalid's statements concerning his condition. They will distinguish observations made by themselves from hearsay. They will distinctly state the authority for statements not resulting from their personal observation; it must be made clear whether such statements are obtained from the invalid concerned, from witnesses, or from documents, Regimental or otherwise.
4. Special care is required in answering question 9. Read the questions carefully. All questions must be answered.
5. If space provided under any section is insufficient add another sheet. Such sheets must be initialled by the Medical Board.
6. A note will be made of attached papers by the Medical Board under the section "Opinion of Medical Board."
7. Under no circumstances may information other than that in sections 7, 8, 9 and 10 be communicated to the invalid, directly or indirectly.
8. The nomenclature of diseases must be followed, if possible, as described in "List of Diseases" printed in the order in which they appear in the Annual Report on the Health of the Army, published in London (1915), by Messrs. Harrison & Sons.

STATION..... St Anne de Bellevue DATE 4-3-19

1. 1 (a) Unit..... 4 DA (b) Regimental No. 110568 (c) Rank. Ole
 (d) Surname..... WATSON (e) Christian name..... Thomas
 (f) Home address..... 534 De Gaspe St Mile End, Montreal
 (g) Next of Kin..... Miss Daisy Watson (h) Relationship..... Sister
 (i) Address of Next of Kin..... 201 F Block, Guinness Bldg. Chelsea London Eng.
2. Age last birthday..... 33 Date of birth..... 1886
3. Enlistment, or Appointment (if an Officer) (a) Place..... Montreal (b) Date..... Feb 13. 1915
4. Personal description:
 (a) Height..... 5'5 1/2" (b) Weight..... 110 (c) Complexion..... medium
(stripped)
 (d) Colour of hair..... A. Brown Colour of eyes..... Blue (f) Identification marks, Scars, etc. 4 vaccination marks left arm
5. Former trade or occupation..... Coachman

6. Service (The information should be secured from personal documents, but if documents are not available the invalid's statement may be taken and note must be made to that effect. Periods of service in Canada, England, France or elsewhere should be noted).	Years	Days
	<u>4</u>	

	PERIODS	
	From	To
Canada..... <u>5th B.M. Rs</u>	<u>Feb 13 — 1915</u>	<u>July 6 — 1915</u>
England..... <u>5th B.M. Rs</u>	<u>July 6 — 1915</u> <u>July 15 — 1916</u>	<u>Sept 30 — 1915</u> <u>Feb 15 — 1919</u>
France or other theatres of War..... <u>5th B.M. Rs</u>	<u>Sept 30 — 1915</u>	<u>July 15 — 1916</u>

7. Original disease, or injury..... Rheumatic Fever.

- (a) Date of origin..... Rheumatic Fever at 7 (b) Place of origin..... Canada
Rheumatic Fever June 1915 France June 1916 2 yrs
 (c) Cause..... Exposure active service conditions

8. Present disability— (Here state the exact nature of the disability resulting from the disabling conditions: e.g. (a) Weakness—slight, moderate, marked, etc; (b) Loss, complete or partial, of an organ or member, or of its functions; (c) Necessity for rest of the body, or of some of its parts, for therapeutic reasons; (d) Any other restrictions in choice of occupation.)

V.D.H. (Mitral Stenosis) necessitating a
light occupation.

9. Present condition—(a) (Before completing this section the invalid should be stripped, and subjected to a thorough physical examination. Important, to be a full description of the present disabling condition, or conditions only. "History" must be recorded in Section 10. Describe all abnormalities, anatomical and functional, contributing to present disability; objective findings to be stated first, then subjective findings.)

Ht: (Pale, anaemic, poorly nourished, weight-stripped)
110, (weight on enlistment - 130) marked clubbing of fingers. Pulse small, low tension, regular. B.P. 98 - 65. At apex well marked presystolic murmur, 2nd sound clear, P2 ++, Diffuse apex beat 5th space. Pulse at rest 100 - Pulse after walking up 15 steps 132. P. returns to 100 in 4 min. Resp. at rest 18 - Resp. after walking up 15 steps 24. R. " " 20 in 2". presystolic thrill mitral area. Is exhausted after walking 200 yds. Trace of albumin in urine, Hyaline Cast occasional leucocytes & epithelial cells. Sub: On walking fast or climbing two flights of 15 steps becomes Giddy, mist appears before eyes and has sharp pain like needle stab over heart. Shortness breath on walking 100 yds & has to sit down and rest. Choking sensation on exertion. Shortness breath & Choking sensation worse in wet-weather.

(b) Has the invalid now any affection of the following systems, not described in Section 9 (a) above? (Answer Yes or No.—if the answer to any part is Yes, give a brief description of the present condition.)

Nervous System..... neg Cardio-Vascular System..... neg Genito-Urinary System..... neg
(If pulse rate is abnormal, B. P. will be taken.) (Albumen and Sugar will be excluded.)
Special Senses..... neg Respiratory System..... neg Integumentary System..... neg
Disturbances of Mentality..... neg Digestive System..... neg Muscular System..... neg
Osseous and Joint Systems..... neg Any other general condition..... no

10. (a) History (of the condition referred to in Section 9 (a).)

When 7 yrs old had Rheumatic fever. never troubled until after enlistment. In June 1916 3 pres area developed pains throughout body & limbs with stiffness admitted to Field Amb & evacuated through usual channels to England to Keighley War Hosp. Treated for Myalgia for 66 days in this institution & transferred to Bushy Park Convalescent.

Has been in hospitals & convalescent camps ever since M.H.S. states V.D.H. Mitral Stenosis

Reserved for M.H.C.

Christian Name **Thomas**
 Surname **Watson**
 Rank **Pte.**
 Regt. No. **110568**
 Unit or Corps—(a) Overseas from United Kingdom **5th. C.M.R.** (b) In United Kingdom **C.A.M.C.**
 Born at—Town **London** County or Province _____ Country **England**
 Date of Birth—Day **20** Month **February** Year **1888** Age **38** yrs. **11** months.
 Joined at **Montreal** Date **Feb. 13-1915**
 Former Trade or Occupation **Coachman**
 Permanent marks or peculiarities that will serve for future identification:—

Scar 1/2 inch on rt. shin.

Height—feet **5** inches **5 1/2** Colour of eyes **blue**

Signature of Soldier (for identification purposes) _____

9

Medical Report.

The answers to the questions below are to be filled in by the Officer in medical charge of the case. He will carefully discriminate between the soldier's unsupported statements and the evidence as recorded in the medical or other military documents bearing on the case. He will plainly state the existence of any of the disability prior to the soldier joining for the present war.

1. **DISABILITY** (State the actual disabling conditions as distinguished from the diseases or injuries from which they resulted). (Follow the official nomenclature as far as possible.)

Group the disabilities, placing those resulting from separate causes in separate groups.

Disabilities Group (a)

V.D.H. Mitral Stenosis

Disabilities Group (b)

Disabilities Group (c)

2. **CAUSE OF DISABILITY.** (Follow the official nomenclature in stating the disease or injury.)

	Disease or injury to which the disability is due.	Place of origin.	Date of origin.
(i.) As to Group (a) above.	Rheumatic fever	England	23 yrs. ago
(ii.) As to Group (b) above.			
(iii.) As to Group (c) above.			

NOTE.—By Active Service is meant Service with the Colours in Canada, United Kingdom, or elsewhere during the present war (since August 4th, 1914).

3. Is the disability due to disease contracted or injuries received prior to Active Service?

(i.) As to Group (a) above? **Yes**

If yes, has Active Service aggravated it? **Yes**

(ii.) As to Group (b) above?

If yes, has Active Service aggravated it?

(iii.) As to Group (c) above?

If yes, has Active Service aggravated it?

4. Is the disability due to disease contracted or injuries received while on Active Service—

(i.) As to Group (a) above? **No**

(ii.) As to Group (b) above?

(iii.) As to Group (c) above?

5. If a cause of disability was an injury received on Active Service, was it received—

Not applicable

- (i.) While on duty? (ii.) While off duty?
 (iii.) Was a Court of Inquiry held? (iv.) Where? (v.) When?
 (vi.) Opinion of the Court?

6. HISTORY OF THE CASE. (State concisely the essential points of the history, noting the entries made on the Medical History Sheet and other records). In France Oct. 1915 to June 1916, returned on account of G.S.W. right hand and rheumatic fever - G.S.W. now no disability. Developed rheumatic fever in hospital 35 Gen. France 14-6-16 - no entry in MHS - Had rheumatic fever when nine years old, no subjective symptoms until after the first attack in France. He complains now of marked shortness of breath on exertion, swelling of the feet especially in the morning. Slight cough and dizziness after exertion.

7. PRESENT CONDITION. (Give previous and present weight if likely to indicate progress of disability.)

He is rather thin and not well developed. Cardio vascular system - visible impulse in 5th. and 6th. interspaces and in epigastric notch, a presystolic thrill and marked rough presystolic murmur in mitral area - not propagated rate standing 120 after slight exertion 140 and he becomes dizzy, pulse ~~xxx~~ regular. Respiratory syst. - Chest thin but otherwise normal. Nervous system normal. Genito urinal Syst. Normal. Gastro intestinal system normal.

8. OPERATION. (i.) Was one performed? No

(ii.) If so, state what.

(iii.) Was one advised and declined?

NOTE.—Loss of teeth on or immediately after Active Service should be attributed thereto unless there is evidence to the contrary.

9. (i.) Is there loss or decay of teeth attributable to Active Service? No

(ii.) If so, describe.

10. DO YOU RECOMMEND:—

(a) Fit for duty? No

(b) Fit for base duty? Yes. Bill Not likely to be raised in six months.

(c) Invalid to Canada? No

(d) Discharge from the Service as permanently unfit? No

Date of Report 12th. Feb. 1918

Signed F. B. Wilson, Capt.
 Officer in medical charge of case.

Station Folkestone.

I have satisfied myself of the general accuracy of the above Report, and concur therein *except

H. Coppinger, Capt.

(Officer i/c Hospital) Strike out one
 (S.M.O. Brigade) of these.

Dated at Folkestone Station, on 12th. Feb. 1918. 191

* Delete if inapplicable.

Proceedings of a Medical Board on the Soldier mentioned in Part I.

Clear and decisive answers are to be given to all questions. Such terms as "may," "perhaps," "probably," "possibly," are not to be employed. Disability due to causes arising on Active Service is to be clearly shown in order that the Pensions Authorities may deal with the case properly.

11. Is the disability fully indicated in Part I. (1)? *Yes.*
If not, indicate it.

12. Is the cause of the disability fully indicated in Part I. (2)? *Yes.*
If not, indicate it.

13. Was the disability caused or aggravated by—
(a) Negligence of the Soldier { Caused? *No.*
Aggravated? *No.*
(b) Misconduct of the Soldier { Caused? *No.*
Aggravated? *No.*

14. THE ENTIRE DISABILITY.—Without regard to his regular occupation, to what extent is his capacity lessened at present for earning a full livelihood in the general market for untrained labour?
(Estimate at none, 10%, 20%, 30%, 40%, 50%, 60%, 70%, 80%, 90%, or 100%.)

Fifty percent.

15. THE PENSIONABLE DISABILITY.—see Part II. (3). Aggravation on Active Service of a disability existing previous to joining is to be included in the estimate.
What part of the entire disability estimated next above in (14) is due to causes arising during Active Service?
(Estimate at none, $\frac{1}{5}$, $\frac{2}{5}$, $\frac{3}{5}$, $\frac{4}{5}$, or all.)

Four-fifths.

16. Permanency of the Pensionable Disability estimated next above in (15).
(i.) Is it permanent? *Yes.*

(ii.) If not permanent, what is its probable minimum duration (in months)? *not applicable*

17. If an operation was advised and declined, do you consider the refusal to have been unreasonable?

not applicable.

18. Remarks.

19. Recommendation:—(a) Fit for duty? *No*

(b) Fit for base duty? *No*

(c) Invalid to Canada? *No.*

(d) Discharge from service as permanently unfit? *Yes.*

Classification for the Military Hospitals Commission.

Date of Board *13 Feb., 1918.*

Station *Salkstone.*

Signatures of the Board.

A. E. McArthur, Capt. President.
A. J. Dwyer, Capt. Camb.

Approved *D. L. Lucham* *C. A. Pearce* A.D.M.S.

Dated at _____ Station

15 FEB 1918

Proceedings of the Pensions and Claims Board on the Soldier mentioned in Part I.

The Pensions and Claims Board, Canadian Expeditionary Force, assembled at

on the _____ day of _____

191 *1917*

Members of the Board :—

The Board having considered the evidence of the soldier marginally named, together with the documents submitted, recommend :—

1. The entire disability of the soldier mentioned in the marginally named is hereby recommended to be granted for the period of 30 years from the date of his discharge.

2. The Pension Board is recommended to grant the soldier mentioned in the marginally named a pension of \$100 per month from the date of his discharge.

3. It is recommended that the soldier mentioned in the marginally named be granted a gratuity of \$1000.

4. It is recommended that the soldier mentioned in the marginally named be granted a gratuity of \$1000.

Classification for the
Military Department

Dated at _____ this _____ day of _____ 191 *1917*

Signatures of
the Board

President.

MEDICAL CASE SHEET.*

No. in Admission and Discharge Book.	Regimental No.	Rank.	Surname.	Christian Name.
	110568		Katson	Thomas
Year	Unit.		Age.	Service.
	Can Manned Rfls		33	48 42 12 12
Station and Date.	Disease			
	Ventral Stenosis ✓			
<u>22. 11. 18</u>	To get up. Ventral stenosis ✓			
<u>27 June</u>	for transfer to Canada. Aux. Rfls at times. <u>in hospital</u>			
<u>25 July</u>	<u>discharge</u> <u>in hospital</u> <u>OS</u>			
<u>25. 7. 18</u>	Leaves: Can # Bronley.			
<u>19. 8. 18</u>	transferred to Busby Park <u>off</u>			
<u>13/1/19</u>	Complains of shortness of breath + general weakness. Diastolic murmur heard at apex + along left side of sternum. Quarters including in Canada.			
	Capt <u>H. Wallace Capt</u>			

* The first and last entries will be signed, and transfers from one Medical Officer to another, attested by their signatures.

Station
and Date.

Date of Enlistment

MILITIA AND DEFENCE

Date of Assignment

1302-15

Separation and Assigned Pay Branch

Nov 1915 Aug 1-15

OVERSEAS CONTINGENTS

RATE OF SEPARATION ALLOWANCE

20	\$ 25.00	30 ⁰⁰
----	----------	------------------

RATE OF ASSIGNMENT

17			
----	--	--	--

1-12-17 1-9-19 M.O. 39005
P.C. 3257 P.L. 2753

W

2954

PARTICULARS OF SEPARATION ALLOWANCE

PARTICULARS OF ASSIGNMENT

No. 110 568 ^{NR.}
 Rank *Plt* Promoted Reverted Discharge
 Soldier's Name *Thos. Watson*
 Battalion *A Squad 6th C M R.*
 Beneficiary *Annie Watson*
 Relationship *wife* M.F.W. 2554. rend. 31-7-18.
 Address

Name *Mrs Annie Watson*
 Address *534 De Gaspe St. Montreal*
 Change of Address *Que*
 1 *Can Pat Fund in trust for children of soldier*
 2
 3
 4

Date	Cheque No.	Amount S/A	Amount A/P	Total	REMARKS
1917					
Dec 31		692	502	1194	
Jan 18	L 71617	30	17	47	
Feb	R 71138	25	17	42	
Mar	X 90650	25	17	42	
Apr	v 12764	25	17	42	
May	W 18557	25	17	42	
June	R 26386	25	17	42	
July	B. 21682	25	17	42	
Aug	V. 35802	25	17	42	
Sept	V. 46033	25	17	42	
Oct	K. 49866	25	17	42	
Nov	Y 58807	25	17	42	
Dec	P 62369	43	17	62	
Jan	H 72678	30	17	47	
Feb	8 77904	30	17	47	
Mar		10 77	740	1817	
		28 - 2	- 19		
		Ret'd per. <i>aragay</i>			
		Date. <i>1.2.19</i> M.F.W. 187 to <i>M.S. 14</i>			
		Clerk <i>R.W. White</i> ... <i>19.2</i>			

Aug 1/15 \$20⁰⁰ Nov 1/15 \$17⁰⁰
 M.F.W. 2554 ret'd O.K.
 Alteration 15643 per no rend 21-10-18
 S.G. and A.P. transferred to Can Pat Fund
 affection from 1-11-18 as per act on
 file 018879-T-16 assignee deceased
 ruling of M Rowe
 MRO 58904 to Destroy Rend 19²⁹ OK *RW*

M. F. W. 128
 4009-6-17-1772-39-141
 L. L. 2230-M. & D. 7188.

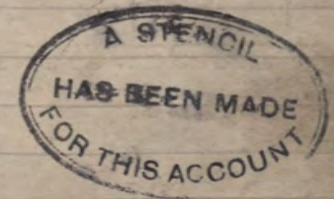

Date of Enlistment

MILITIA AND DEFENCE

Date of Assignment

Separation and Assigned Pay Branch

OVERSEAS CONTINGENTS

RATE OF SEPARATION ALLOWANCE

--	--	--	--

RATE OF ASSIGNMENT

--	--	--	--

PARTICULARS OF SEPARATION ALLOWANCE

PARTICULARS OF ASSIGNMENT

No.

Name

Rank

Promoted

Reverted

Discharge

Address

Soldier's Name

Change of Address

Battalion

1

Beneficiary

2

Relationship

3

Address

4

Date

Cheque No.

Amount S/A

Amount A/P

Total

REMARKS

M. F. W. 128
 4008-6-17-1772-39-1141
 L. L. 22320-M. & D. 71003.

MILITIA AND DEFENCE
ASSIGNED PAY
 OVERSEAS CONTINGENTS

M. F. W. 12a.
 60m.-12-15.
 1772-39-819.

Sheet No. 2.

L. L. Job 8902.-Req. 6213.

Mrs.
Annie Watson

PAYMENTS.

Name of Soldier

Watson, Thos
Pte.
5th C. M.P.
a. Sgdn.

Month.	Year.	Cheque No.	Amt.	Remarks.
			\$ 17 00	
April	1916	S 1993	17	
May		195537	17	
June		m-8922	17	
July		B 8281	17	
Aug.		Q 15204	17	
Sept.		U 20167	17	
Oct.		W 25964	17	
Nov.		M 28323	17	
Dec.		I 34266	17	
Jan.	1917	D 42854	17	
Feb.		D 48445	17	
March		F 53493	17	
April		G 5609	17	
May		G 12486	17	
June		F 19501	17	
July		W 28399	17	
Aug.		M 35927	17	
Sept.		Z 40312	17	
Oct.		M 45857	17	
Nov.		X 52612	17	
Dec.		J 63882	17	
Jan.	1918			
Feb.				
March				
April				
May				
June				
July				

was.

was

17 (W)

92a 534 De Gache St. 14-6-17 W.M.

562⁰⁰
 M 13

MILITIA AND DEFENCE
ASSIGNED PAY
 OVERSEAS CONTINGENTS

Sheet No. 2 (Contd.)

PAYMENTS.

Name of Soldier.....

Month.	Year.	Cheque No.	Amt.	Remarks.
Aug.	1918			
Sept.				
Oct.				
Nov.				
Dec.				
Jan.	1919			
Feb.				
March				
April				
May				
June				
July				
Aug.				
Sept.				
Oct.				
Nov.				
Dec.				
Jan.	1920			
Feb.				
March				
April				
May				
June				
July				
Aug.				
Sept.				
Oct.				
Nov.				

THIS FORM WILL BE USED FOR ALL RANKS
MEDICAL HISTORY OF AN INVALID

INSTRUCTIONS WHICH MUST BE READ BY MEDICAL OFFICERS

1. In using this Form the "Instructions issued for the guidance of Medical Officers serving on Medical Boards" issued by the B.P.C. and instructions issued by Militia H.Q., Ottawa, will be carefully followed.
2. The Medical Officer in charge of the case is responsible for the proper completion of Sections 1 to 17 of this Form and will obtain the signature of the invalid to the "Statement," page 3. The President of the Board of Medical Officers is responsible for the proper completion of sections reserved for recording the "Opinion of the Medical Board."
3. In answering the questions, Medical Officers will carefully obtain and record the invalid's statements concerning his condition. They will distinguish observations made by themselves from hearsay. They will distinctly state the authority for statements not resulting from their personal observation; it must be made clear whether such statements are obtained from the invalid concerned, from witnesses, or from documents, Regimental or otherwise.
4. Special care is required in answering question 9. Read the questions carefully. All questions must be answered.
5. If space provided under any section is insufficient add another sheet. Such sheets must be initialled by the Medical Board.
6. A note will be made of attached papers by the Medical Board under the section "Opinion of Medical Board."
7. Under no circumstances may information other than that in sections 7, 8, 9 and 10 be communicated to the invalid, directly or indirectly.
8. The nomenclature of diseases must be followed, if possible, as described in "List of Diseases" printed in the order in which they appear in the Annual Report on the Health of the Army, published in London (1915), by Messrs. Harrison & Sons.

STATION..... Mc Anne de Beaudry DATE 11-3-19

1. 1 (a) Unit..... 4 DA (b) Regimental No. 110568 (c) Rank. Ole-
 (d) Surname..... WATSON (e) Christian name..... Thomas
 (f) Home address..... 534 De Gaspe St Mile End, Montreal
 (g) Next of Kin..... Miss Daisy Watson (h) Relationship..... Sister
 (i) Address of Next of Kin..... 301 F Block, Guinness Bldg. Chelsea London Eng.
 2. Age last birthday..... 33 Date of birth..... 1886
 3. Enlistment, or Appointment (if an Officer) (a) Place..... Montreal (b) Date..... Feb 13, 1915
 4. Personal description:
 (a) Height..... 5'5 1/2" (b) Weight..... 110 (c) Complexion..... medium
(stripped)
 (d) Colour of hair..... D. Brown Colour of eyes..... Blue (f) Identification marks, Scars, etc. 4 vaccination marks left arm
 5. Former trade or occupation..... Coachman

6. Service (The information should be secured from personal documents, but if documents are not available the invalid's statement may be taken and note must be made to that effect. Periods of service in Canada, England, France or elsewhere should be noted).	Years	Days
	<u>4</u>	

	PERIODS	
	From	To
Canada..... <u>5th B.M. Rs</u>	<u>Feb 13 - 1915</u>	<u>July 6 - 1915</u>
England..... <u>5th B.M. Rs</u>	<u>July 6 - 1915</u> <u>July 15 - 1916</u>	<u>Sept 30 - 1915</u> <u>Feb 15 - 1919</u>
France or other theatres of War..... <u>5th B.M. Rs</u>	<u>Sept 30 - 1915</u>	<u>July 15 - 1916</u>

7. Original disease, or injury..... Rheumatic Fever.

(a) Date of origin..... 1st Rheumatic Fever at 7 (b) Place of origin..... Canada
2nd Rheumatic Fever June 1915 France June 1915
 (c) Cause..... Exposure active service conditions

8. Present disability— (Here state the exact nature of the disability resulting from the disabling conditions: e.g. (a) Weakness—slight, moderate, marked, etc; (b) Loss, complete or partial, of an organ or member, or of its functions; (c) Necessity for rest of the body, or of some of its parts, for therapeutic reasons; (d) Any other restrictions in choice of occupation.)

V.D.H. (Mitral Stenosis) necessitating a
light occupation.

9. Present condition—(a) (Before completing this section the invalid should be stripped, and subjected to a thorough physical examination. Important, to be a full description of the present disabling condition, or conditions only. "History" must be recorded in Section 10. Describe all abnormalities, anatomical and functional, contributing to present disability; objective findings to be stated first, then subjective findings.)

Ht: Pale, anaemic, poorly nourished, weight-stripped
H.O. (weight on enlistment - 130) marked clubbing of fingers, Pulse
small, low tension, regular. B.P. 98 - 65. At apex well marked
presystolic murmur, 2nd sound clear, P₂ ++, Diffuse apex beat 5" space
Pulse at Rest 100 - Pulse after walking up 15 steps 132. P. returns to 100 in 4 min.
Resp. at Rest 18 - Resp. after walking up 15 steps 24. R. " " 20 in 2."
presystolic thrill mitral area. Is exhausted after
walking 200 yds. Trace of albumen in urine, Hyaline Cast
occasional leucocyte & epithelial cell
Sub: On walking fast or climbing two flights of 15 steps
becomes Giddy, mist appears before eyes and has
sharp pain like needle stab over heart.
Shortness breath on walking 100 yds & has
to sit down and rest: Choking sensation on
erection. Shortness breath & Choking sensation
worse in wet- weather.

(b) Has the invalid now any affection of the following systems, not described in Section 9 (a) above?
(Answer Yes or No.—if the answer to any part is Yes, give a brief description of the present condition.)

Nervous System..... neg..... Cardio-Vascular System..... neg..... Genito-Urinary System..... neg.....
(If pulse rate is abnormal, B. P. will be taken.) (Albumen and Sugar will be excluded.)
Special Senses..... neg..... Respiratory System..... neg..... Integumentary System..... neg.....
Disturbances of Mentality..... neg..... Digestive System..... neg..... Muscular System..... neg.....
Osseous and Joint Systems..... neg..... Any other general condition..... no

10. (a) History (of the condition referred to in Section 9 (a).)

When 7 yrs old had Rheumatic fever. never troubled
until after enlistment. In June 1916 3 pres area
developed pains throughout body & limbs with stiffness
admitted to Field Amb & evacuated through usual
channels to England to Keighley War Hosp. Treated for
Myalgia for 66 days in this institution & transferred
to Bushy Park Convalescent.

Has been in hospitals & convalescent camps
ever since M.H.S. states V.D.H. Mitral Stenosis

10. (Here give a complete history, as obtained from invalid, with dates of origin, of any affection from which the invalid, has suffered either prior to or since enlistment, and not included in Section 10 (a).)

Rheumatic Fever when 7 years of age.

Haemoptysis May, 51-1915 extending over 4 days: State he lost between 3 & 4 pints blood. (?)

(c) (Here give a description of wounds, scars and deformities.) Chest neg at present. X-ray report - "Enlarged hilum & considerable peribronchial fibrosis. No tub. lesion, small subcardiac heart shadow"

nil

11.-(a) Did the disabling condition have its origin before enlistment?

no

(b) If so, has it been aggravated by Service? (If aggravated, give a description, as far as it is possible to do so, of the disabling condition at time of enlistment.)

(non applicable)

12. Was the disability caused, or aggravated; (a) by intemperance, or improper conduct; or (b) by unreasonable refusal to accept treatment?

no

The regimental documents will be referred to. (If the answer is in the affirmative, state in percentages, to what extent the patient is incapacitated by that causation or aggravation. In answering this question, conduct sheets should be considered. If treatment has been refused, the circumstances surrounding the refusal should be described on page 4.)

13. What is the probable duration, in months, of the disability or of each of the disabling conditions, if there is more than one?

at least 6 months

14. Treatment (Case reports, general or special, should be secured and attached where possible.)

15. Is further treatment in hospital, convalescent home, etc., likely to be of material benefit? (If the answer is "yes" state nature of treatment required and probable duration)

no

16. Can the former trade or occupation be resumed? (If not, briefly state why)

no, owing to exposure it would necessitate

17. Recommendations

That he be discharged to civil life.

R. G. Gifford

Medical Officer by whom the case is brought forward.

STATEMENT OF THE INVALID

(Sections 7, 8, 9 and 10 are to be read to the invalid and either "satisfied" or "not satisfied" struck out).

I, the undersigned, Thos Watson have heard the description of my disability and present condition read, and am satisfied (~~or not satisfied~~) with it. (If dissatisfied, statement should follow.)

I complain in addition of nothing

Thomas Watson

Rank.

Signature of invalid examined.

OPINION OF THE MEDICAL BOARD

18. Does the Board concur with the preceding report? If not, give differing opinions, with reasons, quoting the number of the answer criticised.

Concur

19. Is the invalid fit for

- (a) General service, (Category A) (Yes or No.)
 - (b) Service abroad, not general service, (" B) (Yes or No.)
 - (c) Home service (Canada only), (" C) (Yes or No.)
 - (d) Temporarily unfit. (" D) (Yes or No.)
 - (e) Unfit for service in Categories A, B and C (" E) (Yes or No.)
- } N. A.
R. O. 1706

20. It is certified that the invalid

(a) ~~Does require treatment.~~ (Give the nature of the condition and of the treatment required and its probable duration.)

- (b) Does not require treatment.
- (c) Should pass under his own control.
- (d) ~~Should not pass under his own control.~~
(Strike out condition not applicable.)

21. It is recommended that the invalid be discharged. (When not for discharge add special recommendation.)

Discharged to Civil Life

Before signing the President of the Medical Board will read the statement signed by the invalid and differing opinions regarding Sections 7, 8, 9 and 10, as recorded in Section 18, to the invalid and if no change is indicated, will initial the statement. If, as a result of differing opinions regarding Sections 7, 8, 9 and 10 only, recorded in Section 18, the invalid is dissatisfied with the statement previously made, remarks of the Medical Board will be added here.

PLACE *St. Anne de Bellevue* *(J. Martin Cap)* *Carne*
 DATE *Mar 13 - 1919* *J. Roberts Cap* } Members
 President.

TO BE COMPLETED WHEN TREATMENT IS REFUSED

I, the undersigned.....understand the nature of the treatment which it is recommended that I should undergo and refuse to accept it.

Witness..... Signed.....
Should the refusal of the invalid to accept treatment appear to be unreasonable, or should he decline to sign this statement the Board of medical officers should so state.

.....President.
 PLACE..... } Members
 DATE.....

APPROVED BY *Ames J. ...* APPROVED BY
 FOR Assistant Director of Medical Services. Director-General of Medical Services.
 DATE *March 14 - 1919* DATE.....
 M. D. No. 49

PROCEEDINGS OF A MEDICAL BOARD.

Dated at Speron 30th March 1916.

No. 110568 Rank ~~C/PT~~ Name Pt Wabson T.

Local Unit..... Overseas Unit 5th Coy. Age.....

Examination held at Speron

DISABILITY.
Overseas—Local.
(scratch one out)

PRESENT CONDITION.

C III

Re Examined.

Category C III

Date 31.7.17

P. H. Dawson
Capt.

BOARD RECOMMENDS:—

- 1. Fit for Duty Re Examined
- 2. Fit for duty after Category II weeks' physical training.
- 3. Fit for Temporary Base Duty Date Oct-9/17 weeks.
- 4. Fit for Permanent Base Duty P. H. Dawson Capt.
- 5. Discharge.....

Signatures:—

Members {
J. H. Butler Capt President.
O. J. Donovan Capt
P. H. Dawson Capt

APPROVED

Dated at.....1916.

PROCEEDINGS OF A MEDICAL BOARD

U.S. GOVERNMENT PRINTING OFFICE

Dated at 1917
No.
Rank Name
Local Unit Overseas Unit Age

DISABILITY.
Overseas—Local
(attach one out)

PRESENT CONDITION

Re Examinee
Category
Rate
...

BOARD RECOMMENDS:—

- 1. Fit for Duty
- 2. Fit for duty after weeks' physical training
- 3. Fit for Temporary Base Duty weeks
- 4. Fit for Permanent Base Duty
- 5. Discharge

Signatures—

Members
J. J. ...
President
J. J. ...

APPROVED

Reserved for M.H.C.

Regt. No. 110568 Rank Pte. Surname WATSON. Christian Name T.
 Unit or Corps—(a) Overseas from United Kingdom 5th C.M.R.s (b) In United Kingdom Can. A.M.S.
 Born at—Town London County or Province Middlesex. Country England.
 Date of Birth—Day 20th Month Febry. Year 1884. Age 34 yrs. 7. months.
 Joined at Montreal, Canada Date Febry. 13th 1915.
 Former Trade or Occupation Coachman

Permanent marks or peculiarities that will serve for future identification:—

Small scar on left knee cap.
Four vaccination marks on left arm.

Height—feet 5 inches 5½ Colour of eyes Blue
 Signature of Soldier (for identification purposes) J Watson

Medical Report.

The answers to the questions below are to be filled in by the Officer in medical charge of the case. He will carefully discriminate between the soldier's unsupported statements and the evidence as recorded in the medical or other military documents bearing on the case. He will plainly state the existence of any of the disability prior to the soldier joining for the present war.

1. DISABILITY (State the actual disabling conditions as distinguished from the diseases or injuries from which they resulted).
 (Follow the official nomenclature as far as possible.)

Group the disabilities, placing those resulting from separate causes in separate groups.

Disabilities Group (a).

V D H. (Mitral Stenosis)

Disabilities Group (b).

Disabilities Group (c).

2. CAUSE OF DISABILITY. (Follow the official nomenclature in stating the disease or injury.)

	Disease or injury to which the disability is due.	Place of origin.	Date of origin.
(i) As to Group (a) above.	<u>Rheumatic Fever.</u>	<u>England.</u>	<u>1891.</u>
(ii) As to Group (b) above.			
(iii) As to Group (c) above.			

NOTE.—By Active Service is meant Service with the Colours in Canada, United Kingdom, or elsewhere during the present war (since August 4th, 1914)

3. Is the disability due to disease contracted or injuries received prior to Active Service? yes

(i) As to Group (a) above?

yes.

If yes, has Active Service aggravated it?

yes.

(ii) As to Group (b) above?

✓

If yes, has Active Service aggravated it?

✓

(iii) As to Group (c) above?

✓

If yes, has Active Service aggravated it?

✓

4. Is the disability due to disease contracted or injuries received while on Active Service—

(i) As to Group (a) above?

No.

(ii) As to Group (b) above?

✓

(iii) As to Group (c) above?

✓

5. If a cause of disability was an injury received on Active Service, was it received— *Not applicable*

(i) While on duty? (ii) While off duty?

(iii) Was a Court of Inquiry held? (iv) Where? (v) When?

(vi) Opinion of the Court?

6. HISTORY OF THE CASE. (State concisely the essential points of the history, noting the entries made on the Medical History Sheet and other records.) *Had Rheumatic Fever when 7 years old. was healthy otherwise and never had any other illness. Played games without difficulty was a coachman in civil life. Always carried on - Inhabited in July 1915 in the 5th C.M.R.s and carried on as a groom until May 1915 when he acted as cook for the remainder of his active service - Had six months training in Canada and two months in England. Stood it well. Came to England in Aug 1915 - went to France in October 1915 with the 5th C.M.R. In June 1916 at Ypres reported sick with pains all through his body and was sent to hospital. And after a few days was invalided to England - In Nov. 1916 was discharged from hospital and marked Permanent Base duty and carried on in the Officers mess at Etaples until Nov 1917 then as batman until July 1918 when he was posted to Canada. Got leave from 1st August 1918. Took sick on leave was readmitted to hospital in London on June 12 1918. Diagnosed U.D.H. & sent to Bury Park.*

7. PRESENT CONDITION. (Give previous and present weight if likely to indicate progress of disability.)

Pale & Anæmic, weight on enlistment 130 lbs present weight 117 lbs. Left limit of Cardiac dullness at nipple line, 9.5 cm from midsternum Apex beat diffuse, in 5th & 6th intercostal spaces, thrill felt at apex. Average pulse at rest 100 - A rough presystolic murmur heard at left border of sternum a faint blowing diastolic murmur heard at apex and at lower end of sternum (tracheal still murmur). Other organs and systems apparently normal -

8. OPERATION. (i) Was one performed? *No*

(ii) If so, state what

(iii) Was one advised and declined?

Regt. No.	Rank.	Name.	Unit.
110568.	Pte	Watson T.	S. C. C. R.

I am of the opinion that the above mentioned man should be Invalided to Canada for the following reasons :-

1. as a case of mitral Stenosis
2. not fitted for any form of army duty
- 3.

L. H. Murray Major, CANC.
M.C. i/c Heart Clinic.

Station *Bury Park, Madras, Ind.*

I have satisfied myself of the general accuracy of the above Report, and concur therein *except*

J. D. Mulcahey Lieut. Col. C.A.M.C.
O.C. The King's Canadian Red Cross (S.M.O. Brigade) Station, on *1918*

Dated at *1918*

191

5. If a cause of disability was an injury received on Active Service, was it received— *Not applicable*(i) While on duty? (ii) While off duty? (iii) Was a Court of Inquiry held? (iv) Where? (v) When? (vi) Opinion of the Court?

6. HISTORY OF THE CASE. (State concisely the essential points of the history, noting the entries made on the Medical History Sheet and other records.)

Had Rheumatic Fever when 7 years old. was healthy otherwise and never had any other illness. Played games without difficulty was a conchoorman in civil life. Always carried on. Enlisted in July 1915 in the 5th C.M.R.s and carried on as a groom until May 1915 when he acted as cook for the remainder of his active service. Had six months training in Canada and two months in England. Obedient, well. Came to England in Aug 1915. Went to France in October 1915 with the 5th C.M.R. In June 1916 at Ypres reported sick with pains all through his body and was sent to hospital. And after a few days was invalided to England. In Nov. 1916 was discharged from hospital and marked Permanent Base duty and carried on in the Officers Mess at Spioncop until Nov 1917. Then as batman until Feb 1918 when he was posted to 179th Coy Canada. Got leave from August 1918 until 1918. Took sick on leave and was readmitted to hospital in London on June 12 1918. Diagnosed U.D.H. & sent to Bushy Park.

7. PRESENT CONDITION. (Give previous and present weight if likely to indicate progress of disability.)

Pale & Anæmic, weight on enlistment 130 lbs present weight 117 lbs. Left limit of Cardiac dullness at nipple line, 9.5 cm from midsternum. Apex beat diffuse, in 5th & 6th intercostal spaces, thrill felt at apex. Average pulse at rest 100. A rough presystolic murmur heard at left border of sternum. A faint blowing diastolic murmur heard at apex and at lower end of sternum (tracheal still murmurs). Other organs and systems apparently normal.

8. OPERATION. (i) Was one performed? *No*(ii) If so, state what. (iii) Was one advised and declined?

NOTE.—Loss of teeth on or immediately after Active Service should be attributed thereto unless there is evidence to the contrary

Is there loss or decay of teeth attributable to Active Service? *No.*If so, describe.

DO YOU RECOMMEND:—

(a) Fit for duty? *No.*(b) Fit for base duty? *No.*(c) Invalid to Canada? *Yes.*(d) Discharge from the Service as permanently unfit? *No.*Date of Report *Sept 9th* 1918

Signed

J. F. Ellis. Capt. C.A.M.C.
Officer in medical charge of case.Station *Bushy Park, Middlesex, Eng.*

I have satisfied myself of the general accuracy of the above Report, and concur therein, except

Dated at

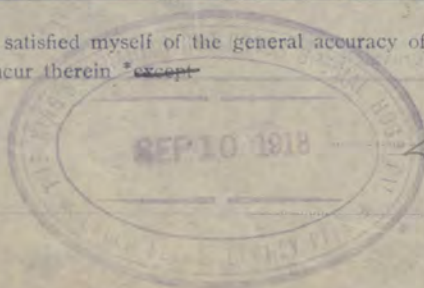
*J. D. Mulvaney* Lieut-Col. C.A.M.C.

O.C. The King's Canadian Red Cross

(Officer i/c Hospital) Strike out one
(S.M.O. Brigade) of these.

Special Hospital

Station, on

191

Delete if inapplicable

Proceedings of a Medical Board on the Soldier mentioned in Part I.

Clear and decisive answers are to be given to all questions. Such terms as "may," "perhaps," "probably," "possibly," are not to be employed. Disability due to causes arising on Active Service is to be clearly shown in order that the Pensions Authorities may deal with the case properly.

11. Is the disability fully indicated in Part I (1) ?

If not, indicate it.

YES

12. Is the cause of the disability fully indicated in Part I (2) ?

If not, indicate it.

YES

13. Was the disability caused or aggravated by (a) Negligence of the Soldier { Caused? Aggravated? } NO (b) Misconduct of the Soldier { Caused? Aggravated? } NO

14. THE ENTIRE DISABILITY. Without regard to his regular occupation, to what extent is his capacity lessened at present for earning a full livelihood in the general market for untrained labour? (Estimate at none, 10%, 20%, 30%, 40%, 50%, 60%, 70%, 80%, 90%, or 100%.)

15. THE PENSIONABLE DISABILITY—(see Part I (3). Aggravation on Active Service of a disability existing previous to joining is to be included in the estimate).

What part of the entire disability estimated next above in (14) is due to causes arising during Active Service? (Estimate at none, 1/5, 2/5, 3/5, 4/5, or all).

16. Permanency of the Pensionable Disability estimated next above in (15).

(i) Is it permanent?

(ii) If not permanent, what is its probable minimum duration (in months)?

17. If an operation was advised and declined, do you consider the refusal to have been unreasonable?

18. Remarks.

condition as described in question eleven.

19. Recommendation:—(a) Fit for duty?

NO

(b) Fit for base duty?

NO

(c) Invalid to Canada?

YES

(d) Discharge from Service as permanently unfit?

NO

Classification for the Military Hospitals Commission.

9.

Date of Board

12-9-18.

Station

Bushy Park

Approved

Gopalan

Signatures of the Board

President. Capt. ...

A.D.M.S. CANADIANS; LONDON AREA, LONDON.

Dated at

Major, C.A.M.S. for A.D.M.S., Canadians, London Area.

Station

17 SEP 1918

Proceedings of the Pensions and Claims Board on the Soldier mentioned in Part I.

The Pensions and Claims Board, Canadian Expeditionary Force, assembled at

on the _____ day of _____ 191_____

Members of the Board:—

The Board having considered the evidence of the soldier marginally named, together with the documents submitted, recommend:—

[Faint, mostly illegible text, likely containing the board's recommendations and findings.]

Dated at _____ this _____ day of _____ 191_____

Signatures of the Board

President.

WAR SERVICE BADGE

Class "A" No. 248969 ISSUED

my

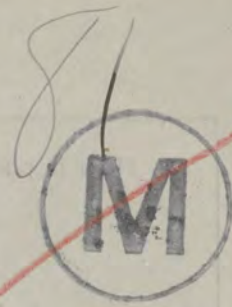

B.P.C. 112558

This space to be for numbers.

Proceedings on Discharge.

(When forwarded for confirmation these proceedings should be accompanied by the documents specified on fourth page.)

No.	110568	
Rank	Pte	
Surname	WATSON	
Christian name	Thomas	
NOTE—The name must agree strictly with that on enlistment unless changed subsequently by authority.		
Corps (Squadron, Battery or Company)	5th C.M.R.	
Date of discharge	Mar. 20th/19	
Place of discharge	Montreal, QUE	
1. DESCRIPTION AT THE TIME OF DISCHARGE.		
Age.....	33.....	years..... months.
Height.....	5.....	feet 5..... 1/2..... inches.
Complexion	Medium	Descriptive marks 4 Vaccination marks left arm.
Eyes	Blue	
Hair	Dark Brown	
Trade	Coachman	
Intended place of residence	534 De Gaspe St. Mile End Montreal, QUE	
(To be given as fully as practicable.)		
2. The above-named man is discharged in consequence of		
RO 1420 DEMOB,		
Authority for discharge.....		
N.B.—The cause of discharge must be worded as prescribed in the King's Regulations and be identified with that on the character certificate. If discharged by superior authority, the number and date of the letter to be quoted.		
To be in the handwriting of the Commanding Officer, who will himself make identical entries on the character certificate and initial them.	3. Conduct and character while in the service have been, according to the records, etc.	
	N.B.—This will be assessed when practicable, by the Commanding Officer, in the presence of the soldiers and the Officer Commanding his Squadron, Battery or Company.	
4. Special qualifications for employment in civil life. (Vide para. 332, K. R. & O., Canada.)		

M. F. B. 218.

200M.—5-18.
H. Q. 1772-39-113.

Star
27-10-19
H-5

(OVER)

5. He is in possession of the following number of G. C. Badges:

No reference to G. C. Badges is to be made on either the discharge or character certificate.

6. Medals and Decorations.....

To be copied by the Commanding Officer on to the parchment Discharge Certificate.

7. His account is correctly balanced, and signed by the Officer Commanding his Company, (*Squadron or Battery*), and I have impartially enquired into all matters brought before me in accordance with Regulations.

(Place).....

(Date).....

Commanding.....

8. Certificate to be signed by the Soldier on Discharge

I hereby acknowledge that I received all my Pay, Allowances and Clothing, and all just demands, up to the present date, subject to the reservations of the claims noted on the third page, and that I have received my permanent discharge certificate.

(Place) Montreal, QUE

Thomas Watson

(Signature of Soldier.)

(Date) Mar. 20th/19

R Dawson

(Signature of Witness.)

When a soldier is absent through illness or any other cause and it is not desirable to forward these proceedings to him for signature, a manuscript copy should be sent for the man to sign, and when returned, should be attached here.

9. Additional Certificate in the case of a Soldier who takes his discharge on his own request.

I hereby declare that I do of my own free will request to be discharged from His Majesty's Service.

(Signature of Soldier.)

10. Statement of Service.

Service toward Engagement to..... (the date to which the Record of Service is completed)..... years..... days.

Total..... years..... days.

11. Confirmation of Discharge.

The discharge of the above-named man is hereby confirmed.

(Place) Montreal, QUE

.....

(Signature).....

[Signature]

Lieutenant,

Officer i/c Discharge Section, District Depot No. 4.

(Date) Mar. 20th/19

Reservations referred to at Para. 8.

(To be signed by the soldier. When there are none, it is to be so stated, and signed by the soldier.)

NO RESERVATIONS

Thomas Watson

List of Discharge Documents.

Reg. Conduct Sheet, Militia form B. 263 Squadron } Battery } Conduct Sheet, " B. 263a Company } or Field Conduct Sheet " W. 178 Copies of Convictions, by C. P. in MS. Med. Hist. Sheet, Militia form B. 313 Casualty Form " W. 54 Medical Report for Invalid§ " B. 227 Dental History Sheet " B. 465 Last Pay Certificate " W. 44 Duplicate Discharge Certificate " W. 39A ‡Form of Will " W. 82 §Only if discharged "Medically unfit." ‡Only if man has not been overseas.	Attestation Paper Militia Form W. 23 or Particulars of Recruit " W. 133 Proceedings on Discharge " B. 218 In the case of recruits who are rejected on final approval, the discharge documents will consist of (a) Proceedings on Discharge (b) Attestation. (c) Medical History Sheet.
---	---

Documents not accompanying this form should be crossed out.

I hereby certify that the following documents are unobtainable.

Officer Commanding.

N.B.—In the case of a man discharged by purchase, the date and number of Deposit Receipt with amount of same is to be noted hereon.

