

25906

ATTESTATION PAPER.

No. *Leane*
Folio.

CANADIAN OVER-SEAS EXPEDITIONARY FORCE.

QUESTIONS TO BE PUT BEFORE ATTESTATION.

(ANSWERS).

1. What is your name?..... *Edward A. Whithead*
 2. In what Town, Township or Parish, and in what Country were you born?..... *Frontenac*
 3. What is the name of your next-of-kin?..... *Mr & Mrs F A Whithead*
 4. What is the address of your next-of-kin?..... *206 Paul St*
 5. What is the date of your birth?..... *May 9 1894*
 6. What is your Trade or Calling?..... *Insurance*
 7. Are you married?..... *No*
 8. Are you willing to be vaccinated or re-vaccinated?..... *Yes*
 9. Do you now belong to the Active Militia?..... *Yes*
 10. Have you ever served in any Military Force?..... *2 yrs VRC*
If so, state particulars of former Service.
 11. Do you understand the nature and terms of your engagement?..... *Yes*
 12. Are you willing to be attested to serve in the CANADIAN OVER-SEAS EXPEDITIONARY FORCE?..... *Yes*
- E. Whithead* (Signature of Man).
A. Grant (Signature of Witness).

DECLARATION TO BE MADE BY MAN ON ATTESTATION.

I, *Edward A. Whithead*, do solemnly declare that the above answers made by me to the above questions are true, and that I am willing to fulfil the engagements by me now made, and I hereby engage and agree to serve in the Canadian Over-Seas Expeditionary Force, and to be attached to any arm of the service therein, for the term of one year, or during the war now existing between Great Britain and Germany should that war last longer than one year, and for six months after the termination of that war provided His Majesty should so long require my services, or until legally discharged.

Date *Sept 21* 1914. *E. Whithead* (Signature of Recruit)
A. Grant (Signature of Witness)

OATH TO BE TAKEN BY MAN ON ATTESTATION.

I, *Edward A. Whithead*, do make Oath, that I will be faithful and bear true Allegiance to His Majesty King George the Fifth, His Heirs and Successors, and that I will as in duty bound honestly and faithfully defend His Majesty, His Heirs and Successors, in Person, Crown and Dignity, against all enemies, and will observe and obey all orders of His Majesty, His Heirs and Successors, and of all the Generals and Officers set over me. So help me God.

Date *Sept 21* 1914. *E. Whithead* (Signature of Recruit)
A. Grant (Signature of Witness)

CERTIFICATE OF MAGISTRATE.

The Recruit above-named was cautioned by me that if he made any false answer to any of the above questions he would be liable to be punished as provided in the Army Act.

The above questions were then read to the Recruit in my presence.

I have taken care that he understands each question, and that his answer to each question has been duly entered as replied to, and the said Recruit has made and signed the declaration and taken the oath before me, at *Valcartier* this *22* day of *Sept* 1914.

[Signature] (Signature of Justice)

I certify that the above is a true copy of the Attestation of the above-named Recruit.

[Signature] (Approving Officer)

1 Royal Montreal 2nd Batt

Description of Whitehead Edward on Enlistment.

R 7

Apparent Age 20 years 5 months.
(To be determined according to the instructions given in the Regulations for Army Medical Services.)

Distinctive marks, and marks indicating congenital peculiarities or previous disease.
(Should the Medical Officer be of opinion that the recruit has served before, he will, unless the man acknowledges to any previous service, attach a slip to that effect, for the information of the Approving Officer.)

Height 5 ft. 10 ins.

Chest measurement { Girth when fully expanded 34 ins.
Range of expansion 3 ins.

Complexion fair

Eyes Blue

Hair Black

- Church of England X
- Presbyterian
- Wesleyan
- Baptist or Congregationalist
- Other Protestants (Denomination to be stated)
- Roman Catholic
- Jewish

Scar over sternum
Scar over femur
2 Vaccinations
left arm

CERTIFICATE OF MEDICAL EXAMINATION.

I have examined the above-named Recruit and find that he does not present any of the causes of rejection specified in the Regulations for Army Medical Services.

He can see at the required distance with either eye; his heart and lungs are healthy; he has the free use of his joints and limbs, and he declares that he is not subject to fits of any description.

I consider him* Fit for the Canadian Over-Seas Expeditionary Force.

Date Aug 31 1914.

Place Valcartier Que

W. E. ...
... M. O.
Medical Officer.

*Insert here "fit" or "unfit."

NOTE.—Should the Medical Officer consider the Recruit unfit, he will fill in the foregoing Certificate only in the case of those who have been attested, and will briefly state below the cause of unfitness:—

CERTIFICATE OF OFFICER COMMANDING UNIT.

Edward Whitehead having been finally approved and inspected by me this day, and his Name, Age, Date of Attestation, and every prescribed particular having been recorded, I certify that I am satisfied with the correctness of this Attestation.

W. M. ... (Signature of Officer)

Date Sept 22 1914.

Officers
DISCHARGE DOCUMENTS

R. O. No.

H. Q. No.

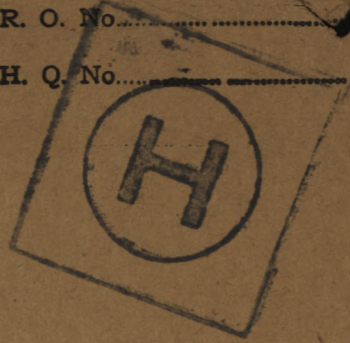

Name WHITEHEAD EDWARD ASHWORTH
Form. 25906 Rank Capt.
Corps 14th Bn.

Rm A 3-6-16

~~29-10-20~~



107310

*2-20
1-20*

- Proceedings of Court of Inquiry or on men reported Missing on Active Service.....
- Attestation Papers.....
- Declaration of change of name.....
- Authority for special enlistments.....
- Documents of re-enlisted men.....
- Regimental Conduct Sheet.....
- Compulsory Stoppages.....
- Casualty Forms.....
- Proceedings on discharge.....
- Corps History Sheet.....
- Date and No. of Deposit Receipt for Purchase Money and Amount.....
- Parchment Certificate.....
- Medical Report for Invalids.....
- Medical History Sheet.....
- Proceedings of Regt. Court Martial
- Copies of Convictions by Civil Power.....
- Company Conduct Sheet.....
- Clothing Transfer Certificate.....
- Inventory of Kit.....
- Last Pay Certificate.....

IX



R 149

*J. X.
16-9-20*

25906

I.D. number

No. d'identification

WHITEHEAD

Surname

Nom de famille

EDWARD ASHWORTH

Given names

Prénoms

KIA 3-6-16

PERSONNEL RECORDS CENTRE

**CENTRE DES DOCUMENTS DU
PERSONNEL**

PERSONNEL RECORDS ENVELOPE

ENVELOPPE DES DOSSIERS DU PERSONNEL

Location

Lieu

10310

«CONTENTS CONFIDENTIAL»

«CONTENU CONFIDENTIEL»

REGT'L NO

NAME

Whitehead, E. A.

H. Q. FILE NO. 649-

RANK AND CORPS

Lieut. Capt. 14th Batt.

FOLLOWS

No.

1283

CABLE

No.

DATE

NATURE OF CASUALTY

X FOLLOWS

No.	DATE	NATURE OF CASUALTY
C. 327	25-4-15	Wounded.
M. 7472.	6-6-16	Killed in Action, June 3 rd 1916.
A.F.B. 2090	A. Rowen 7-6-16.	Killed in Action June 3 rd 1916.

LIST No

HOSPITAL

DATE OF
ADMISSION

REMARKS

44

Wounded.

50

Mrs Burns Hosp. Stoodley

27-4-15

G. S. W. Fost

3

Knowle, Jorguay

12-7-15

Fit for Gen Service

165

Rep from Base

8-9-15

G. S. W. Fost. Rejoined Unit.

384¹

Reported from Base.

3-6-16.

Killed in Action

No. 25906

RANK *Lieut*NAME *Whitehead E. A.*

T. O. S.

UNIT *3rd Regt (Victoria Rifles)
(Active Service Mobilization)*M. D. *4*

			PROMOTIONS, TRANSFERS, DISCHARGES, ETC.	
PAID FROM	PAID TO	SIG. OR REC'T	PARTICULARS	AUTHORITY
<i>1914 Apr. 12th</i>	<i>1914 Apr. 24th</i>	<i>✓</i>	<i>on 11th Apr payroll</i>	
<i>" 25</i>	<i>Sept 21</i>	<i>✓</i>		
<i>Sept 22</i>	<i>Oct 31</i>	<i>✓</i>		

UNIT SAILED
(OCT 3 1914

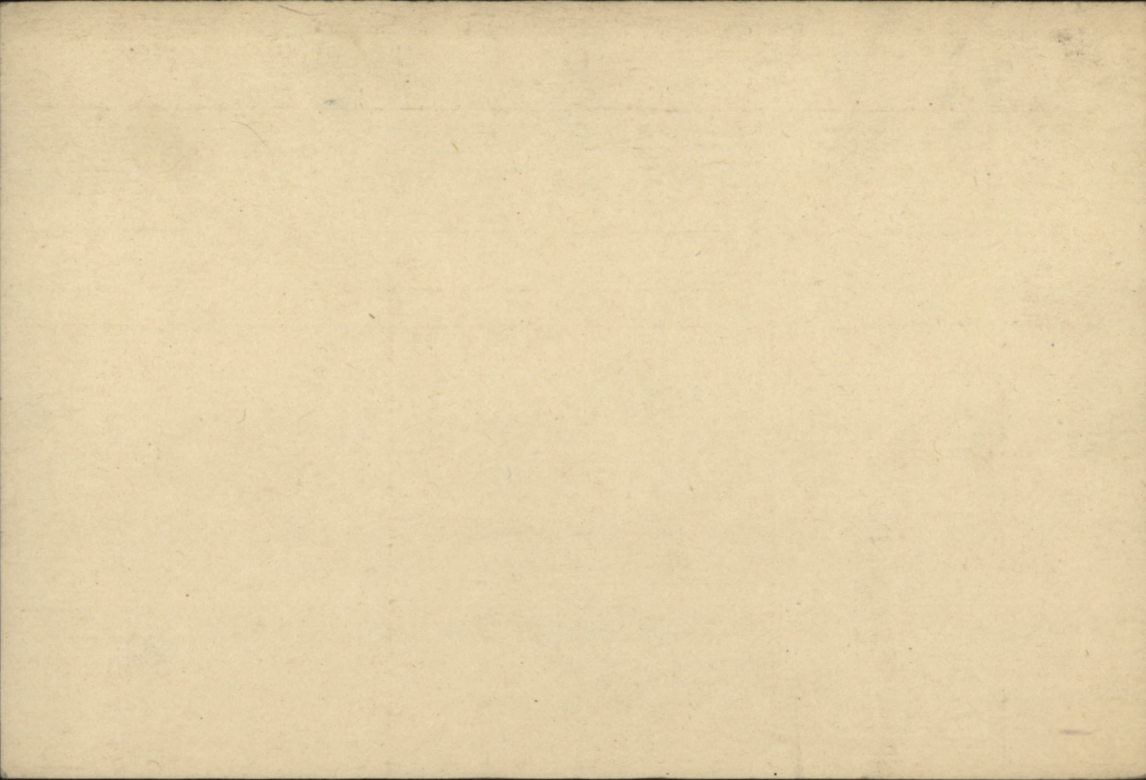

Edward Ashworth
 Name Whitehead Rank Capt

9. W. 60
 Reg. No.

Unit 14th. Bn.

A. F. B. 104-93

Next of Kin Canada

Date	Movement	Place	Casualty	List No.	Notified N/K O.	W.O. List
3-6-16	<u>REPORTED FROM BASE</u> KILLED IN ACTION			384	M7472	7/6

Number..... Rank. **CAPT**

Surname. **WHITEHEAD**

Christian Names. **EDWARD ASHWORTH**

Unit. **14th Bn.** Theatre of War. **FRANCE**

Dates of Service. **23.9.14. 7.9.15**

Remarks..... **D** *Mother*

Latest Address. *Mrs. Ella A. Whitehead*

306. Peel St.

Montreal P. Q.

Roll No.

Page 2186

B
V

44-710-115p

APR 18 1921

9a 38053

SEP 12 1921

Name ^{A.} Whitehead, E. Rank Lieut.

Reg. No.

Unit 14th Battalion.

Next of Kin

Date	Movement	Place	Casualty	List No.	Notified N/K O.	W.O. List
27.4.15	Rep. from Base	Wounded	✓	44		
15	Into Reno Hospital,	Stoodley Knowle	B.S.W	50		
		Torquay	✓ Foot			
12.7.15	Med. Ad. Fit for Gen. Serv.		✓	136		
8.9.15	Rep. Base rejoined Unit.		✓ "	165		

Date	Movement	Place	Casualty	List No.	Notified N/K O.	W.O. List

Da. Q

✓ WHITEHEAD, Edward Ashworth, Capt. 14th Bn. ✓

Elig. for 14-15 star.

MEDALS & DECORATIONS

add sk.

Mrs. Ella ^A May Whitehead (Mother)
306 Peel St., Montreal, P. Q.

FEB 24 1921

Scroll Desp. _____ Reqn. No. 2-23297

PLAQUE &

Mother, as above.

SCROLL

Plaque Desp. 15 1921 Reqn. No. 15040

Serial No 784320

DESPATCHED.....1240 ²⁴/₂₁

MEMORIAL CROSS

Mother, as above.

24465

Desp. SEP 25 1920 (m) c 24502

E.M.B. 16-9-20.

M

658

mx ret'd 5 $\frac{10}{20}$ unclaimed.

Whitehead. E. A.

Lieut. 14th. Battn.

Mrs. Burns. Stoodley Knowle. Torquay. 27-4-15.

G.S.W. foot.

Rejoined unit:-. 8-9-15.

KILLED IN ACTION:- 3-6-16.

C.L.	26-4-15.	44.
	22-9-15.	165.
No.		50.
	7-6-16.	384.

A.M.D. 2 DEPT.

Beh. of D.G.M.S. O.M.F.C. London.

Surname

Christian Name

Reg. No.

WHITEHEAD

E.A.

Rank Unit Co. Troop Batty.

Lieut., 14th Can.Bde. R.M.R.

MEDICAL BOARD held at

Date

Serial No.

(1) Military Hosp., 12.VII.15.
Bedford.

Other Medical Boards at

Date

Serial No.

(2)

(3)

(4)

(5)

Condition found by Board Gunshot wound left foot.

Disposition Recommended

(1) Fit for general service.

(2)

(3)

(4)

(5)

CASUALTY BOARD held at

Date.....

Disposition

Remarks

Address:- C/o. Mrs. F. Orr-Lewis,
White Webbs Park, White Webbs,
Nr. E n f i e l d.

Casualty Form—Active Service.

Regiment or Corps 14TH Battalion

Regimental No. 25906 Rank Lieut Name Whitehead, Edward Ashworth

Enlisted (a) 21:9:14 Terms of Service (a) _____ Service reckons from (a) _____

Date of promotion to } _____ Date of appointment } _____ Numerical position on } _____
present rank } to lance rank } roll of N.C.Os. }

Extended _____ Re-engaged _____ Qualification (b) _____

Report		Record of promotions, reductions, transfers, casualties, etc., during active service, as reported on Army Form B. 213, Army Form A. 36, or in other official documents. The authority to be quoted in each case.	Place	Date	Remarks taken from Army Form B. 213, Army Form A. 36, or other official documents.
Date	From whom received				
16. 4. 15	W. O.	Arrived with unit.	France	15. 4. 15	None kept.
16. 4. 15	W. O.	On Strength 14 Bn.	France	1/4/15	A 7. B 158.
30 4. 15	W. O.	Reported from Base (Wounded)			Cas Rpt 78 44 D.N.
21. 5. 15	OC. 23 Bn	Admitted Mrs Burns Hpl Torquay	Shorncliffe	27. 4. 15	G.S.W. Foot. Cas List. 50.
		Taken on strength		21. 5. 15	Pt II orders 118.
		Sick leave May 13 until June 13. with permission to go to Canada			address of Miss J. K. Hoey Luans Anne's Mansions Westminster SW
22. 7. 15	W. O.	Found fit for Gen. Service by Med Board			Pt II orders 118. R.O. 1235.
14 7. 15	23 Bn.	Returned from leave			R L G. W. 60
11/9/15	OC Unit.	Rejoined from England	Unit.	14. 7. 15	Pt II orders 64.
16/11/15	2nd Lt.	To be Temp Capt	Unit.	8/9/15	B. 213
		Captain		8/9/15	his app. bon. Award. 4055
					df. 6/11/15. (8/175 df. 16/11/15) and London Gazette, df. 23/11/15 page 11600.
11. 1. 16	Unit.	7 days leave to	Unit.	4. 12. 15	File 108, 2/11/16.

(a) In the case of a man who has re-engaged for, or enlisted into Section D, Army Reserve, particulars of such re-engagement or enlistment will be entered. (b) e.g., Signaller, Shoeing Smith, etc., etc., also special qualifications in technical Corps duties. [P.T.O.]

Report		Record of promotions, reductions, transfers, casualties, etc., during active service, as reported on Army Form B. 213, Army Form A. 85, or in other official documents. The authority to be quoted in each case.	Place	Date	Remarks taken from Army Form B. 213, Army Form A. 36, or other official documents.
Date	From whom received				
15. 1. 16	^{Appoints} Com & Award.	To be Adjutant, vice Lieut A.P. Holt.	Unit in the field	Effective 17. 12. 15	no 65.
2. 2. 16.	Indu Gaz.	To be Adjutant.	—	do	Suppl: to Indu Gaz: - 1. 2. 16.
7. 4. 16.	Unit.	8 days leave	UK.	5. 4. 16.	Dr 13. Ptz. 16. dt. 14. 4. 16.
4. 6. 16.	A.G. G. H. G.	Killed in Action.	Field.	3 rd June '16.	5. 6. 41. 279. 22 7/16
10. 5. 16.	1 st Lt Ambrose	Recommends appointment of adjt on recommendation of with with	do	6. 5. 16.	R.O. no 2048. Ptz. no 21. 11/16. ambrose
					LIEUT. FOR LT COL. A.A.G.

6
7

FIELD SERVICE.

REPORT of Death of a Soldier to be forwarded to the War Office with the least possible delay after receipt of notification of death on Army Form B. 213 or Army Form A. 36 or from other official documentary sources.

REGIMENT } 14th Canadian Battalion } Squadron, Troop, Battery or Company }
or
CORPS }

Regtl. No. ----- Rank Captain

Name EDWARD ASHWORTH WHITEHEAD

Died { Date 3rd June, 1916
Place In the Field
Cause of Death* Killed in Action

Nature and Date of Report Daily Casualty Summary No.641, dated 4.6.16

By whom made A.G., G.H.Q.

* Specially state if killed in action, or died from wounds received in action, or from illness due to field operations or to fatigue, privation or exposure while on military duty, or from injury while on military duty.

Burial { Place Not reported
Date do.
By whom reported do

State whether he leaves a will or not { (a) in Pay Book (Army Book 64) No
(b) in Small Book (if at Base) No
(c) as a separate document Not received

All private documents and effects received from the front or hospital, as well as the Pay Book, should be examined, and if any will is found it should be at once forwarded to the War Office.

Any information received as to verbal expressions by a deceased soldier of his wishes as to the disposal of his estate should be reported to the War Office as soon as possible.

A duplicate of this Report is to be sent to the Fixed Centre Paymaster at Home, or to the D.F.A.G., Indian Expeditionary Force, or Field Disbursing Officer, as the case may require, together with the deceased's Pay Book (after withdrawal of any will from the latter). If the deceased's Small Book is at the Base, it should be forwarded to the War Office with this Report.

Signature of Officer in charge } "A.W.R.Sinclair" Lieut. for
of Section Adjutant-General's }
Office at the Base Lt.Col.A.A.G.

Station and Date Rouen 7th June, 1916.

Canadian Section
G.H.Q. 3rd Echelon.

FIELD SERVICE



Faint, illegible text throughout the page, likely bleed-through from the reverse side of the document.

NAME WHITEHEAD Edward Ashworth *Lieut.*

Lieut.

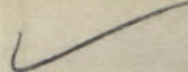

Regimental No. 25906

Name and address of next-of-kin

Unit 14th Battalion

E.
Mrs. ~~X~~ A. Whitehead - Mother,

Date of enlistment 21st Sept. 1914.

306, Peel Street, Montreal.

Place of birth. Montreal.

Married (yes or no) No

Date and place discharged

Amount of pay assigned monthly \$ 40

Reason for discharge

To whom payable

Character on discharge

Date		PAY		Field Allowance		Other Credits	Total Credits	Voucher		Cash Payments	Assigned pay	Other Charges	Total Debits	Remarks, Casualties, etc.
From	To	No. of Days	Rate	Amount	No. of Days			Rate	Amount					
<u>1914</u>														
<u>Sept 22</u>	<u>Oct 31</u>	<u>40</u>	<u>2.00</u>	<u>80 -</u>	<u>40</u>	<u>.60</u>	<u>24 -</u>			<u>104 -</u>			<u>100 -</u>	
<u>Nov 1</u>	<u>Nov 30</u>	<u>30</u>	<u>2.00</u>	<u>60 -</u>	<u>30</u>	<u>.60</u>	<u>18 -</u>	<u>4 -</u>		<u>82 -</u>			<u>80 -</u>	
<u>1/12</u>	<u>3/12</u>	<u>31</u>		<u>62</u>	<u>31</u>		<u>18 60</u>	<u>2 -</u>		<u>82 60</u>			<u>82 60</u>	
<u>4/12</u>	<u>6/12</u>	<u>31</u>		<u>62</u>	<u>31</u>		<u>18 60</u>			<u>80 60</u>			<u>80 60</u>	
<u>7/15</u>	<u>8/15</u>	<u>28</u>		<u>56</u>	<u>28</u>		<u>16 80</u>			<u>72 80</u>				<u>mess</u>
<u>12/15</u>	<u>3/15</u>	<u>31</u>		<u>62</u>	<u>31</u>		<u>18 60</u>	<u>31</u>		<u>84 40</u>				<u>mess</u>
							<u>18 40</u>							

NAME *Whitehead. E. A.*
 DATE OF APPOINTMENT *21st Sept. 1914. From Capt 29/1/15*
 MARRIED (YES OR NO) *No.*
 NEXT OF KIN:— NAME *Mrs. E. A. Whitehead. Mother.*
 ADDRESS *306 Peel Street. Montreal. P.Q.*
 DATE NON-EFFECTIVE AND CAUSE

Lieut. (Capt)
(From Capt 8/9/15. Lt. 1/600. 23/1/15)
to be Adjt. R. 6. 1675. 1st C. D. 20/1/16

UNIT *14th 14th Battalion*

ASSIGNED PAY:—
 MONTHLY AMOUNT
 TO WHOM PAYABLE

0
 1915-16

BANK IN WHICH PAY & ALLOWANCES DEPOSITED *Bank of Montreal. 9 Waterloo Place. S.W.*

PERIOD	No. OF DAYS	REGTL. RATE	PAY				RATE OF FIELD ALLOWANCE	ALLOWANCES				TOTAL PAY AND ALLOWANCES	ASSIGNED PAY	SUNDRY DEDUCTIONS	NET P. A.	PAID IN CASH Balance	DEPOSITED IN BANK	CARRIED FORWARD	REMARKS
			AMOUNT OF REGIMENTAL	COMMAND	ADJUTANT	CR. FROM PREV. ACCOUNT		TOTAL PAY	AMOUNT OF FIELD ALLOWANCE	P. F. ALLOWANCE	MESSING								
1/4 1915 To 30/4	30	Y	60			184 40	60	18		58	76	320 40			320 40		270 40		Incl July
1/5 31/5	31		62			320 40		18 60		31	49 60	111 60			111 60		111 60		
1/6 30/6	30		60					18		30	48	108			108		108		23 Batt.
1/7 31/7	31		62					18 60		*19	37 60	99 60			99 60		99 60		*Paid from leave 13 7/8
1/8 31/8	31		62					18 60		31	49 60	111 60			111 60		111 60		
1/9 30/9	30		60					18		30	48	108			108		108		*From 23 Batt to 14 Batt 7/9/15. P.O. 2310 C.J.D. 8/9/15
1/10 31/10	31		62					18 60		31	49 60	111 60			111 60		111 60		
1/11 30/11	30		60					18		30	48	108			108		108		
89. 30/11	84	1	84					15 12 60		*	12 60	*96 60			96 60		96 60		From Capt 8/9/15 to 4/11/60 - 23/1/15 + Adjt. of notes to 20 Capt (C.V. 1282)
1/12 31/12	31	3	93					75 23 25		31	54 25	147 25			147 25		147 25		
1/16 31/1/16			93					23 25		31	54 25	147 25			147 25		147 25		
17 th	46				23										23		23		50 p. d. adjt pay. appld. adjt 14 Batt 17 7/8 (No 2570)
1/2 2/2	29		87		14 50			21 45		29	50 45	152 25			152 25		152 25		
1/3 31/3	31		93		15 50			23 25		31	54 25	162 75			162 75		162 75		

Cu from prices of
28 days mess July 184.40
160 @ 360 576.00
206 @ 475 978.50
106 @ 50 53.00
1819.90

SUNDRY PAYMENTS

DATE	PARTICULARS	AMOUNT					REMARKS
		\$	c.	£	s.	d.	
5 21	1486 Outfit acc	100		20	10	11	

Witchamond & Co. 1880

LAUNDRY PAYMENTS

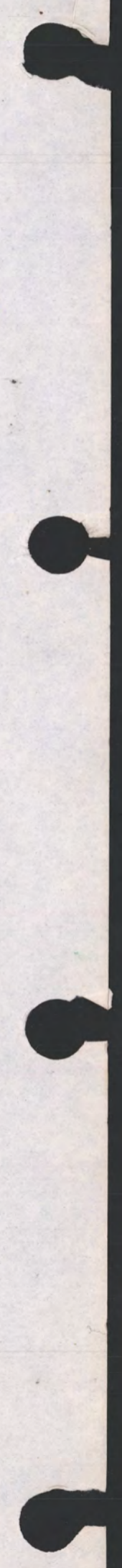

ASSIGNED PAY.

UNIT.

RANK.

NAME.

Beneficiary

NAME OF

DATE

AUTHORITY

DATE

AUTHORITY

Name

Address

1st Br

Capt & Majr

Initials

Bank

Amount. \$

Separation Allowance issued. Yes or No.

Killed in Action 2⁶/₁₆ 62384 7⁶/₁₆

*Whitehead
Ea
Bank of Montreal*

DATE	PARTICULARS	CK. NO.	CR.	DR.	ASSIGNED PAY PAID IN CANADA	BALANCE	SPECIAL AUTHORITIES To be initialed by P.M. in every case	INITIALS
<i>1916</i>								
<i>April 22</i>	<i>Pay April (R)</i>		<i>157 50</i>			<i>157 50</i>		
<i>" 26</i>	<i>Bank</i>			<i>157 50</i>		<i>0</i>		
<i>" 29</i>	<i>man bill due Harroto 20 126</i>			<i>3 89</i>		<i>3 89</i>	<i>June P.A. to be</i>	
<i>May 24</i>	<i>Pay May (R)</i>		<i>162 75</i>				<i>carried forward.</i>	
<i>" 25</i>	<i>Bank</i>			<i>158 86</i>			<i>& Trf to N.C. Ledger.</i>	
<i>June 20</i>	<i>Pay June (R)</i>		<i>154 50</i>					
<i>23</i>	<i>Over Paid Adj'd Pay 6-31⁵/₁₆</i>			<i>13 00</i>		<i>144 50</i>		
<i>July 1</i>	<i>O.P. adj'd Pay June.</i>			<i>15</i>		<i>129 50</i>		
<i>Aug 1</i>	<i>Trf to N.C. Branch</i>			<i>129 50</i>		<i>0</i>		

ASSIGNED PAY.

UNIT. 14th Battalion
NAME OF DATE AUTHORITY

RANK. Capt. Rgt.
DATE AUTHORITY

NAME.

Beneficiary

Name Whitehead

Address

Initials E. J.

Amount. \$

Separation Allowance issued. Yes or No.....

Killed in action 3⁶/₁₆ b.l. 384. 7⁶/₁₆

(70)

DATE	MOF DAYS	REGT RATE	AMOUNT REGIMENTAL	PARTICULARS F.A.	MISSING	OTHER CREDITS	OK-NO. TOTAL	OR. ASS. PAY	DR. CHARGES	ASSIGNED PAY PAID IN CANADA DR. BALANCE	CREDIT BALANCE	SPECIAL AUTHORITIES To be initialed by P.M. in every case. BANK	INITIALS.
27 9 14	31 10 14	140	80	24			104				4	100	
1 11 14	30 11 14	30	60	18		4	82				2	80	
1 12 14	31 12 14	31	67	18 60		2	87 60					87 60	
1 1 15	31 1 15	31	67	18 60			80 60					80 60	
1 2 15	28 2 15	28	56	16 80			72 80				72 80		
1 3 15	31 3 15	31	67	18 60	31	72 80	184 40				184 40		
1 4 15	30 4 15	30	60	18	58	184 40	320 40					320 40	Missing including Feb
1 5 15	31 5 15	31	67	18 60	31		111 60					111 60	
1 6 15	30 6 15	30	60	18	30		108					108	
1 7 15	31 7 15	31	67	18 60	19		99 60					99 60	Missing from 13 ² / ₁₅ on leave
1 8 15	31 8 15	31	67	18 60	31		111 60					111 60	
1 9 15	30 9 15	30	60	18	30		108					108	
1 10 15	31 10 15	31	67	18 60	31		111 60					111 60	
1 11 15	30 11 15	30	60	18	30		108					108	
8 9 15	30 11 15	84	84	18 60			96 60					96 60	Adj to Capt's rates from 8 ² / ₁₅ to 15 ² / ₁₅
1 12 15	31 12 16	31	93	23 75	31		147 75					147 75	
1 1 16	31 1 16	31	93	23 75	31		147 75					147 75	
17 12 15	31 1 16	46				23	23					23	Adj'to pay @ 50¢ p.d. from 17.12.15. to 25.70
1 2 16	29 2 16	29	107 50	21 75	29		152 25					152 25	
1 3 16	31 3 16	31	108 50	23 75	31		167 75					167 75	
1 4 16	30 4 16	30	105	22 50	30		157 50					157 50	
1 5 16	31 5 16	31	108 50	23 75	31		167 75					167 75	
1 6 16	30 6 16	30	105	22 50	30		157 50					157 50	
1 7 16	31 7 16	31	108 50	23 75	31		167 75					167 75	
1 8 16	30 8 16	30	105	22 50	30		157 50					157 50	
									389			(?) 158 86	Missing Harrods. 1/2 OP. Adj'to pay. June. 2 OP " " 6-31-15
									1/2 15				
									2 13				
									Credit Balance		129 50		Rec'd to bank for sett. 1/17
											129 50		

Statement of
JAN 8 1917
Account rendered

N.B. Per. a p. 17

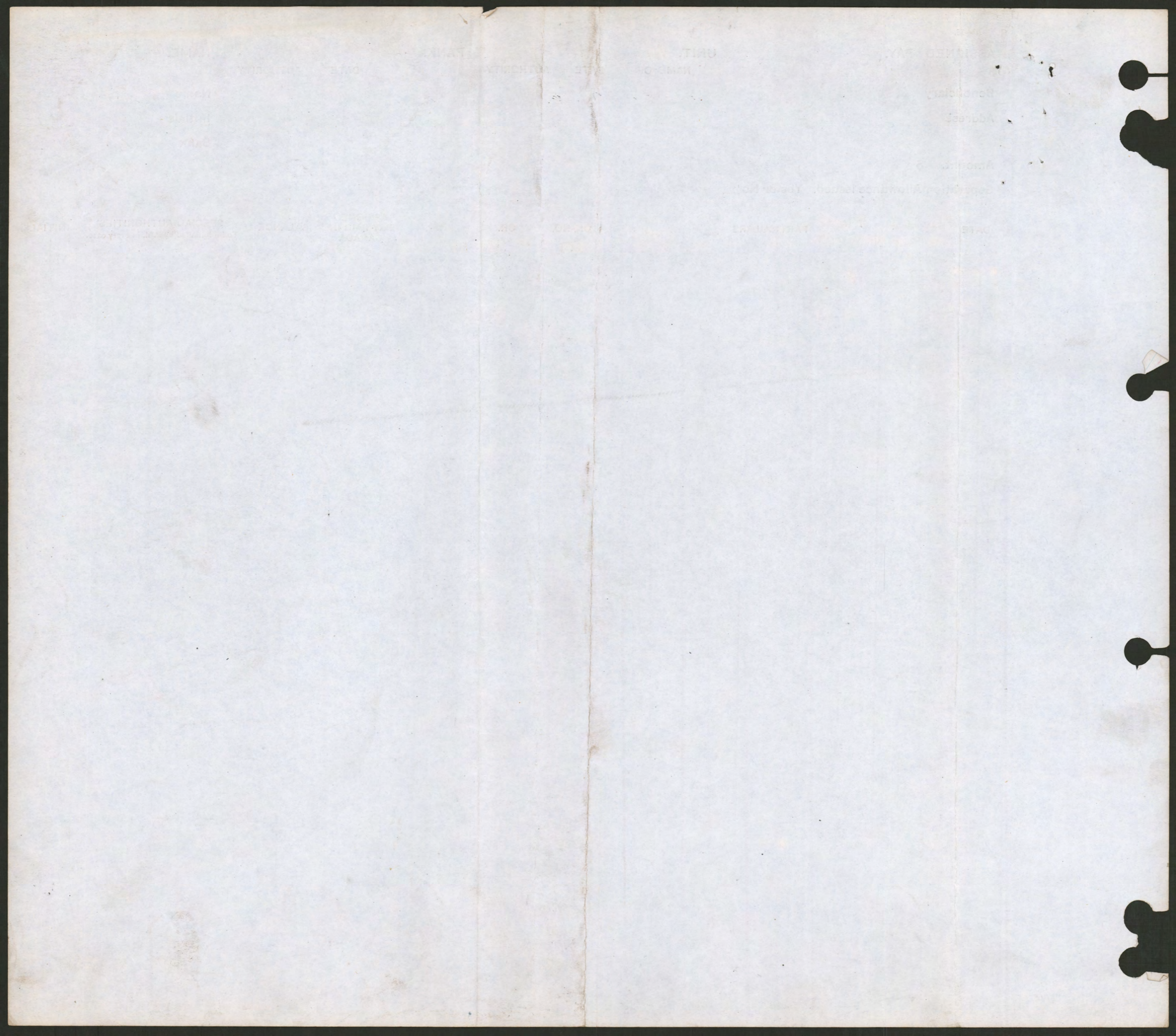

Rank and Name

WHITEHEAD, Edward Ashworth

Regimental No.

 Captain's
 Lieut. (25906)

Name and Address of Next-of-kin

Mrs. E. A. Whitehead, (Mother)

Unit

14th. Battn.

Date of enlistment

Sept 21st. 1914.

Place of birth

Quebec.

Married (Yes or No)

No.

If in Permanent Force

Promotions or appointments

A.F.B. 152

1 NOV 1915

DEC 1 1915

1 AUG 1916

JAN 1 1916 No. 14th Batt.

1-3-16 do

1-4-16 do

1-5-16 do

Date and place of discharge

Reason for discharge

Character on discharge

A.F.B. 103

A.F.B. 103

Report

Date

From whom received

Record of promotions, reductions, transfers, casualties, etc., during active service. The authority to be quoted in each case.

Place

Date

REMARKS
Taken from Official Documents

Date	From whom received	Record of promotions, reductions, transfers, casualties, etc., during active service. The authority to be quoted in each case.	Place	Date	REMARKS Taken from Official Documents
26/4/15	W.O.	On Strength 14 th Battalion	France	1/4/15	A.F. B157
30-4-15	W.O.	Reported from Base (Wounded)			Cas. Report No 44. D.R.
21-5-15	OC 23 Batt.	Adm ^{td} Mrs Burns Mpl.	Lorquay	27.4.15	G.S.W. Foot. Cas list 50-165
"	"	Taken on Strength	Shorncliffe	21-5-15	Part II orders 118
22-7-15	W.O.	Sick leave until July 13 th with permission to go to Canada - found fit for service by Med Board			Part II orders 156-23 Batt-5-7-15- R.O. 1235 R. No 9 W 60 M.B.C.
14-7-15	23 Batt	Returned from leave		14-7-15	Part II orders 164
8-9-15	Can Sig. Div.	Proceeded Overseas to 14 th Batt.		7-9-15	R.O. 2310 23 Batt Part II ord 212
25-9-15	OC 14 Bn.	Taken on Strength	France	2-9-15	Part II ord 38
		To be temp Captain		8-9-15	Ldn Gaz 23. 11-13-15 14 Battalion Part II ord 47
22/11/16	14 th Bn	Granted leave of absence.		4/12/15	Part II ord 4.
29-1-16	14 th Batt.	Appointed Adjutant.		17-12-15	Part II ord 5; Lon. Gazette 2/2/16 R.O. 1675

M

Que

Report		Name and Address of Next of Kin Record of promotions, reductions, transfers, casualties, etc., during active service. The authority to be quoted in each case.	Place	Date	REMARKS Taken from Official Documents	Regimental No.
Date	From whom received					
1st. 4. 16	1st. Batt.	Proceeded on 8 days leave to U.K.		5-4-16	H. II ord. 16.	
21. 5. 16	do.	Relinquishes the app't. of adjutant on returning to Regt. duty.		6-5-16	H. II ord. 21, Pt. 0. 33. 14 Bm d/7-6-16	
7-6-16	1st. Batt.	Killed in action.		3-6-16	C. L. 38th	

Confidential.

To be used in cases of wounds or injuries received in action.
(For instructions for preparing this report see back of form.)

PROCEEDINGS OF A MEDICAL BOARD assembled by order of G.O.C.
in Chief, Eastern Command,
for the purpose of examining and reporting on the present state of a wound or injury sustained
by Lieut. E.A. Whitehead, 14th Canadian Bde., R.M.R.,
at (^{Place of}injury) North of Ypres, (St.Julien) on the (^{Date of}injury) April 24th 1915.

The Board find that the wounds of foot have healed and that the
bone is sound.

The opinion of the Board upon the questions below is as follows:—

- 1.—Has the officer lost an eye or a limb; or has he permanently lost the use of an eye or a limb; or is the injury equivalent to the loss of a limb, and permanent, or likely to be permanent? (Articles 585 to 588 of the Royal Warrant for Pay, &c.)
- 2.—If the case does not come under the category of 1:—
 - (a) Was the injury, in the first instance, very severe in character?
 - (b) Are its effects still very severe?
- 3.—If the case is classified under category 2, are the effects of the injury permanent, or likely to be permanent? (Article 590.)
- 4.—Injuries that do not come under the above categories should be classified here, making use of the following terms:—*severe* or *slight* and *permanent* or *not permanent*, as the case may be.
- 5.—For what period, calculated from the date of the wound or injury, is it probable that the officer will be incapacitated for military duty by such wound or injury?

Replies		
As to first wound	As to second wound (if any)	As to third wound (if any)
No.		
No.		
No.		
Slight, not permanent.		
Recovered.		

16. vii. 15.
I concur in the findings of the Board of Medical Officers here recorded.
CW
Captain, C.A.M.C.
For D.M.S.
Canadian Contingent.

APPROVED.
F.B. Maclean, Col., Signatures
for A.D.M.S., Bedford District.

E.F. POYNDER, Lt.Col., R.A.M.C.
J.W. LINNELL, Lt., R.A.M.C.

Station Bedford.
Date 12th July, 1915.

**INSTRUCTIONS to be observed by the Medical Board
preparing the Report.**

1. On the occasion of an officer's first appearance before a medical board, the circumstances under which the wound or injury was sustained will be fully detailed.

2. If the injuries be more than one, they should be numbered and described separately; and should it be considered that, though slight in themselves, they represent together the equivalent of a single "very severe" injury, such an opinion may be expressed in the columns provided for that purpose.

3. The board will not express any opinion, either to the Officer examined, or in their report, as to the amount of compensation they may think should be awarded.

CONFIDENTIAL.

T R I P L I C A T E.

PROCEEDINGS OF A MEDICAL BOARD

assembled at Military Hospital, Bedford, on 12th July 1915
 by order of G.O.C. in Chief, Eastern Command,
 for the purpose of examining and reporting upon the present state of health of
 (Rank and Name) Lieut. E.A. Whitehead, (Corps) 14th Canadian Bde. R.M.R.
 Age 21 Service 2½ Disability Gunshot wound left foot.
 Date of commencement of leave granted for present disability 13.5.15.
 Date on which placed on half-pay for present disability _____

The Board having assembled pursuant to order, and having read the instructions on the back of the form, proceed to examine the above-named officer and find that this officer has now recovered. The scars of wounds are healed.

Address:-

C/o. Mrs. F. Orr-Lewis,
White Webbs Park, White Webbs,
Nr. Enfield.

I concur in the findings
 of the Board of Medical Officers
 here recorded.

C.M.

Captain, C.A.M.C.
 For D.M.S.
 Canadian Contingents.

The opinion of the Board upon the questions herein is as follows :-

- (1.) a. Is the officer fit for "General Service"? Yes.
 b. If not so fit, how long is he likely to be unfit? -
- (2.) a. If unfit for General Service, is he fit for service at home? -
 b. If not so fit, how long is he likely to be unfit for service at home? -
- (3.) Was the disability contracted in the service? Yes.
- (4.) Was it contracted under circumstances over which he had } Yes.
 no control?
- (5.) Was it caused by military service? Yes.
- (6.) If caused by military service, } Active service conditions.
 to what specific conditions }
 is it attributed? }

APPROVED.

F.B. Maclean, Signatures
 for A.D.M.S.,
 Bedford District.

<u>E. F. POYNTER, Lt.Col.,</u> <u>R. A. M. C. R. P.</u> <u>J.W. LINNELL, Lt. R.A.M.C.</u>	President. Members.
---	----------------------------

Instructions.

1. On the occasion of an Officer's first appearance before a Medical Board for his present disability, the circumstances under which the disability was contracted will be fully detailed; whenever possible a statement of the case by his medical attendant will also be attached.

2. In recording the proceedings of subsequent Boards, the progress of the individual since his last appearance will be clearly and concisely stated so as to ensure a continuous medical history of the case being available.

3. Question 2 is only to be answered by the Board, when specially instructed by the convening authority.

4. Enteric Fever, Dysentery, Malaria, etc., contracted when on service abroad, in countries where there is a special liability to the disease, are to be regarded as caused by military service.