

36

ATTESTATION PAPER.

No. 6517

Folio 973

CANADIAN OVER-SEAS EXPEDITIONARY FORCE.

QUESTIONS TO BE PUT BEFORE ATTESTATION.

(ANSWERS).

1. What is your name?..... Bert Williams
 2. In what Town, Township or Parish, and in what Country were you born?..... Montreal Ont., Can.
 3. What is the name of your next-of-kin?..... Henry Williams (father)
 4. What is the address of your next-of-kin?..... Bingham Canon, Utah, U.S.A.
 5. What is the date of your birth?..... May 21, 1890
 6. What is your Trade or Calling?..... machinist
 7. Are you married?..... no
 8. Are you willing to be vaccinated or re-vaccinated?..... yes
 9. Do you now belong to the Active Militia?..... no
 10. Have you ever served in any Military Force?..... 6 yrs. in U.S. Cavalry
If so, state particulars of former Service.
 11. Do you understand the nature and terms of your engagement?..... yes
 12. Are you willing to be attested to serve in the CANADIAN OVER-SEAS EXPEDITIONARY FORCE?..... yes
- Bert Williams (Signature of Man).
Walter Zepke (Signature of Witness).

DECLARATION TO BE MADE BY MAN ON ATTESTATION.

I, Bert Williams, do solemnly declare that the above answers made by me to the above questions are true, and that I am willing to fulfil the engagements by me now made, and I hereby engage and agree to serve in the Canadian Over-Seas Expeditionary Force, and to be attached to any arm of the service therein, for the term of one year, or during the war now existing between Great Britain and Germany should that war last longer than one year, and for six months after the termination of that war provided His Majesty should so long require my services, or until legally discharged.

Date: Sept. 15, 1914. Bert Williams (Signature of Recruit)
Walter Zepke (Signature of Witness)

OATH TO BE TAKEN BY MAN ON ATTESTATION.

I, Bert Williams, do make Oath, that I will be faithful and bear true Allegiance to His Majesty King George the Fifth, His Heirs and Successors, and that I will as in duty bound honestly and faithfully defend His Majesty, His Heirs and Successors, in Person, Crown and Dignity, against all enemies, and will observe and obey all orders of His Majesty, His Heirs and Successors, and of all the Generals and Officers set over me. So help me God.

Date: SEP 22 1914 Bert Williams (Signature of Recruit)
Walter Zepke (Signature of Witness)

CERTIFICATE OF MAGISTRATE.

The Recruit above-named was cautioned by me that if he made any false answer to any of the above questions he would be liable to be punished as provided in the Army Act.
The above questions were then read to the Recruit in my presence.
I have taken care that he understands each question, and that his answer to each question has been duly entered as replied to, and the said Recruit has made and signed the declaration and taken the oath before me, at Salisbury P.Q. this SEP 22 1914 day of SEP 22 1914 1914.

Justice (Signature of Justice)

I certify that the above is a true copy of the Attestation of the above-named Recruit.

James H. Cole (Approving Officer)

O.C. P.Q.

1st Batt.

Description of Bert Williams on Enlistment.

Apparent Age 24 years 11 months. (To be determined according to the instructions given in the Regulations for Army Medical Services.)

Distinctive marks, and marks indicating congenital peculiarities or previous disease.

(Should the Medical Officer be of opinion that the recruit has served before, he will, unless the man acknowledges to any previous service, attach a slip to that effect, for the information of the Approving Officer.)

Height 5 ft. 10 ins.

Chest measurement: Girth when fully expanded 37 ins. Range of expansion 3 ins.

Complexion Dark

Eyes Blue

Hair Brown

Religious denominations: Church of England (checked), Presbyterian, Wesleyan, Baptist or Congregationalist, Other Protestants, Roman Catholic, Jewish.

1 Scar L Arm L Scar L Shoulder and L Chest.

CERTIFICATE OF MEDICAL EXAMINATION.

I have examined the above-named Recruit and find that he does not present any of the causes of rejection specified in the Regulations for Army Medical Services.

He can see at the required distance with either eye; his heart and lungs are healthy; he has the free use of his joints and limbs, and he declares that he is not subject to fits of any description.

I consider him* fit for the Canadian Over-Seas Expeditionary Force.

Date Sept 22 1914.

Place Valerius

Signature of Medical Officer: J. J. Quinn - Capt. A.M.C.

*Insert here "fit" or "unfit."

NOTE.—Should the Medical Officer consider the Recruit unfit, he will fill in the foregoing Certificate only in the case of those who have been attested, and will briefly state below the cause of unfitness:—

CERTIFICATE OF OFFICER COMMANDING UNIT.

Bert Williams having been finally approved and inspected by me this day, and his Name, Age, Date of Attestation, and every prescribed particular having been recorded, I certify that I am satisfied with the correctness of this Attestation.

Signature of Officer: J. J. Quinn (Signature of Officer)

Date SEP 22 1914 1914.

Proceedings of Court of Inquiry or on men reported Missing on Active Service.....

Attestation Papers.....

Declaration of change of name.....

Authority for special enlistments.....

Documents of re-enlisted men.....

Regimental Conduct Sheet.....

Compulsory Stoppages.....

Casualty Forms.....

Proceedings on discharge.....

Corps History Sheet.....

Date and No. of Deposit Receipt for Purchase Money and Amount.....

Parchment Certificate.....

Medical Report for Invalids.....

Medical History Sheet.....

Proceedings of Regt. Court Martial.....

Copies of Convictions by Civil Power.....

Company Conduct Sheet.....

Clothing Transfer Certificate.....

Inventory of Kit.....

Last Pay Certificate.....

a. P. B. 1221

Mo J. W. 60

a. P. B. 178 4

M. F. W. 62.
100m.-6-17.
H. Q. 1773-39 935.

M. X. 8/6/20

DISCHARGE DOCUMENTS

R. O. No.....

H. Q. No.....

Name *Williams, Burk*

Regt. No. *6517* Rank *Private*

Corps *1st 973 Battalion from C. C. P. C.*



"Deceased"

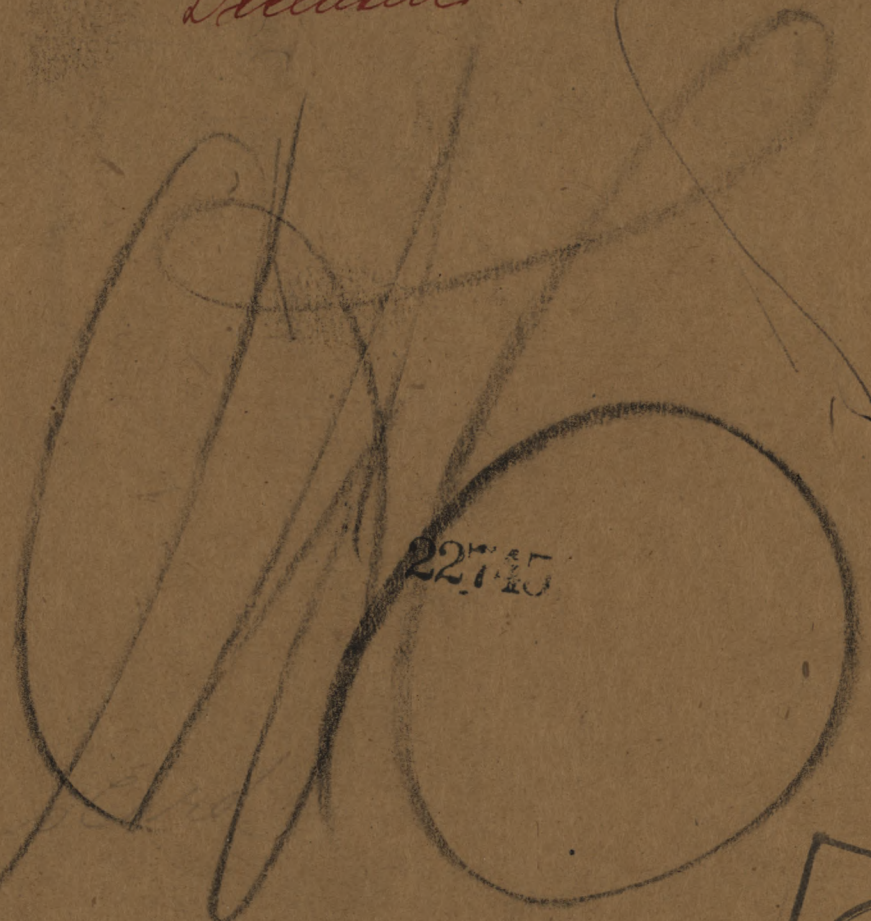

22745



*25 = 29
10 = 22
5 = 2*

10-403-1380
20-8-20

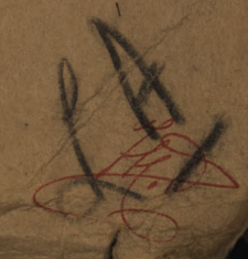
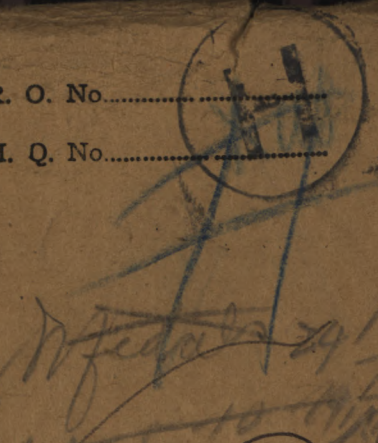

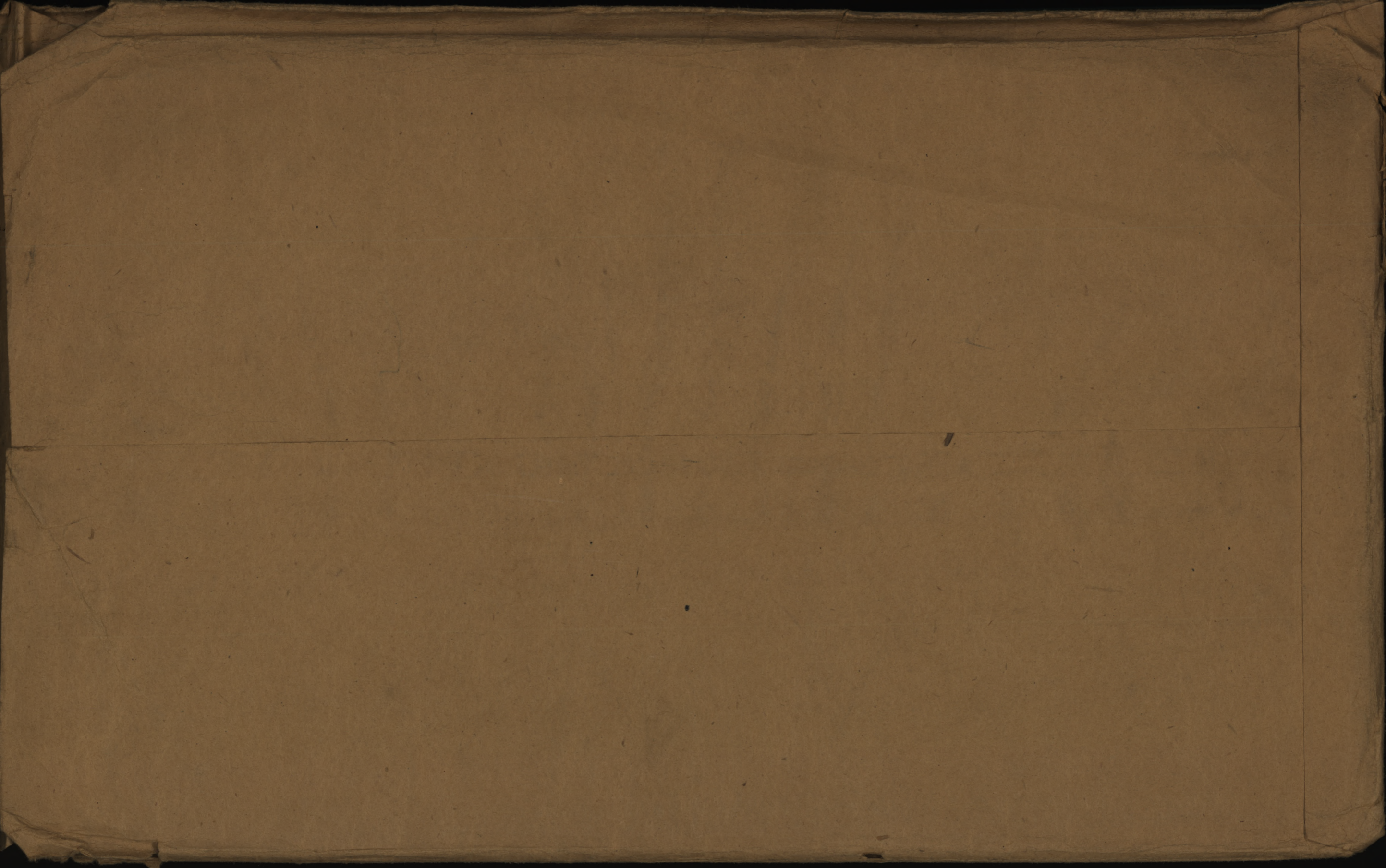

No. 6517. RANK

Pte

NAME

Williams, B.

T. O. S.

UNIT

Discharge Depot. Quebec

M. D.

25.

PAID
FROMPAID
TOSIG.
OR
REC'T

PROMOTIONS, TRANSFERS, DISCHARGES, ETC.

PARTICULARS

AUTHORITY

1917
Mar no dates

1917.

✓

1st.

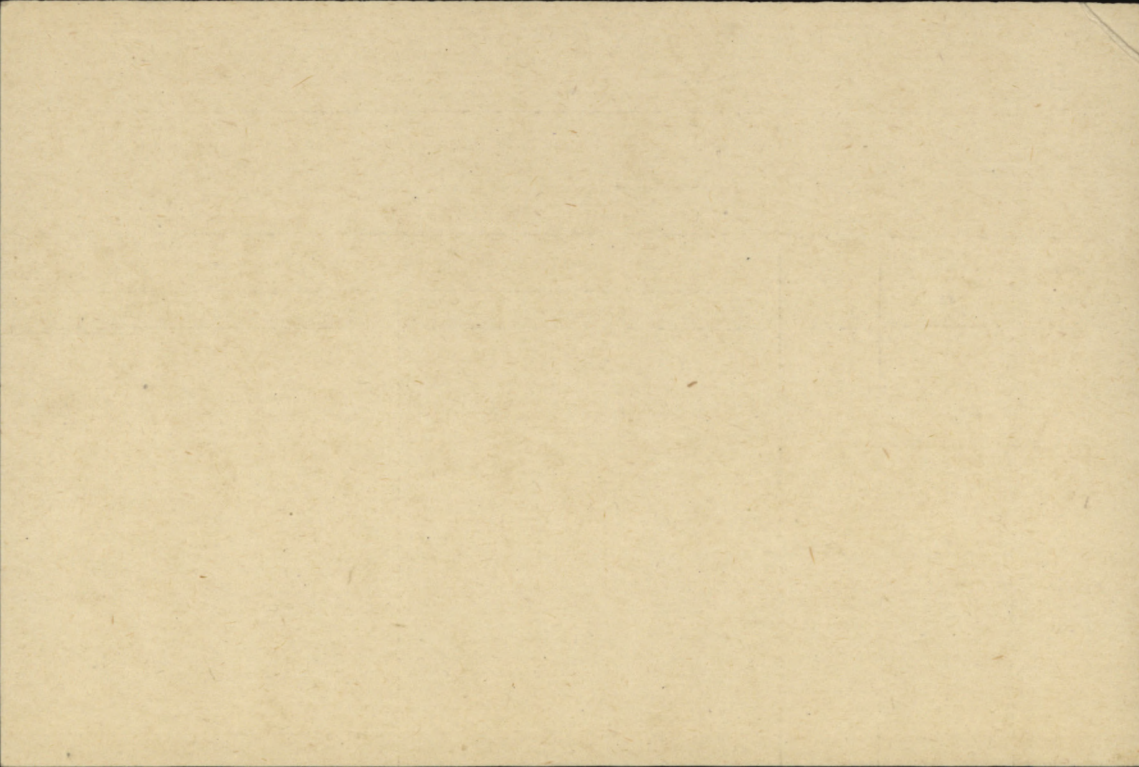

REG. NO. 6517 NAME Williams B.
(SURNAME FIRST)
RANK Pte CORPS 1st Bn. A unit
AGE 25 SERVICE ✓
NAME OF HOSPITAL Royal Vic PLACE Montreal
DATE OF ADMISSION 5-10-17.
DISEASE Gen Sepsicalura.
DISCHARGE 9-10-17.
OPERATION
DISCHARGED TO DUTY ?
TRANSFERRED TO
DISCHARGED BY MEDICAL BOARD

No. 6517

RANK

Pte.

NAME

William B.

T. O. S.

UNIT

1st Battalion 1st Hussars

M. D. Val.

PAID FROM	PAID TO	SIG. OR REC'T	PROMOTIONS, TRANSFERS, DISCHARGES, ETC.	
			PARTICULARS	AUTHORITY
1914 Aug 22 Sept 22	1914 Sept 21 Oct 31	✓	on 1st Bn. paylist.	Oct. paylist.

UNIT SAILED
OCT 3 1914



SURNAME.

Williams

CARD NO.

CHRISTIAN NAMES

Bert.

FOLL.

REGL. NO.

6517.

RANK

Pte.

UNIT

1st.

Bn.

FORMER CORPS

(Cym. U.S.A.)

NEXT OF KIN.

CHANGE OF ADDRESS

NAMES IN FULL

Williams, Henry.

RELATIONSHIP TO SOLDIER

Father

ADDRESS

Bingham, Cotton, Utah,
U. S. A.

COUNTRY OF BIRTH

Canada, Montreal, P. Q.

DATE

May 21, 1890

PLACE OF ATTESTATION

Valcartier, P. Q.

DATE

Sept. 22, 1914.

From Quebec

S. S. Laurent 4-10-14

MARRIED

SINGLE *yes.*

WIDOWER

TRADE OR CALLING

Mechanist

RELIGION

Church of England

DESCRIPTION.

APPARENT AGE

24 YEARS

11 MONTHS

HEIGHT

5- FEET

10. INCHES

CHEST MEASUREMENT

37 INCHES

EXPANSION

3. INCHES

COMPLEXION

Dark

EYES

Blue

HAIR

Brown

DISTINGUISHING MARKS

1 vacc. R. Scar L. Shoulder

& L. chest.

MEDICAL EXAMINATION.

PLACE

Valcartier, P.Q.

DATE

Sept. 1st 1914.

Present Address, not Stated

CANADIAN CONVALESCENT HOSPITAL
(CANADIAN DIVISION),
AT
CONVALESCENT HOSPITAL.
WOODCOTE PARK, EPSOM

A. Document
Card.

Regt. No. 6517

A. & D. No. 28/7/16 Barton

Rank Pte.

Corps 1st Bn

Name Williams

✓ Original }
Duplicate } M.H.S. Received from

Barton
do

Date 28/7/16
do

M.H.S. Acknowledged to

Date

M.H.S. Requested from

Date

M.H.S. Despatched to

Ramsgate

Date 22.12.16

M.H.S. Acknowledged by

Date

REMARKS:

OTHER DOCUMENTS (Med. Board, Charge Sheets, etc.)

3 Wks P.S.

5 F

Canadian Convalescent Hospital, Woodcote Park, Epsom.

No 6017 Rank Pte. Name Williams B.

Corps 96 ch. Religion Cong Age 24 Page, A. & D. 22

Disease or injury G. S. W. Loat.

When and where wounded

Admitted from b. b. s. b. Date 11/3/16 Discharged to _____ Date _____

Hut No. 10 Bed No. _____

Service 1 1/2 Service Field Force 5 1/2

Transferred on 5/5/16 to Horton Results Scabies

EPITOME OF HOSPITAL TREATMENT.

14.3.16 Recovers.

Fit L. D. P. E.

15.3.16. Cough mixture

no temperature L. D. P. E.

16.3.16, Fit L. D. P. E.

For board

MOORE BARRACKS, CANADIAN HOSPITAL, SHORNCLIFFE.

ADMITTING CARD.

Regt. No. 6517 A. & D. No. 2184
Rank Pte Grace
Name Williams Bert
Corps 1 Bn 3 Leo. 11/12
Religion C. of E. Age 25
M. H. Rec'd M. H. Requested 9.7.15 M. H. Ret'd 10.7.15.
Disease Bullet Shrapnel arm
Admitted 9.7.15
Discharged
Place in Hospital 10
Transferred Males. Hostel 10.7.15
Results

REMARKS:

Number *6517* Rank *Pte*

Surname *WILLIAMS*

Christian Names *Bert*

Unit *1st Bn. Can. Inf.* Theatre of War *France*

Dates of Service *"12"*

Remarks *widow*

Latest Address *Mrs Ethel M. Williams*
5 Park Crescent
Clapham SW

Roll No. *B page 749*
London England

Q 10700 Resp

Q 38968 Resp

APR 1 21 1921

JUL 27 1921

Name WILLIAMS B. Rank Pte.

Reg. No. 6517

Unit 1st Battalion

Next of Kin United States

Date	Movement	Place	Casualty	List No.	Notified N/K O.	W.O. List
	46-49-51-55-72-95-96-					
22-6-15	Pres. Hall Mil. Hosp.	Aylesford	Sick	101c		
9-7-15	Conv Hosp.	S'cliffe		118		
31-7-15	Discharged-----		Do	128		
17-10-15	Tent Hosp	St Martins Plain	V.D.G.	193		
11-3-16	Ex Above 20. Woodcock Pk	Epsom		1827.		
	For Further Cas see 36th Batt.					

Name *Williams B. Rank Pte*

Reg. No. *6517.*

Unit *36th Batt. (1st Som.) 9th Res.*

Next of Kin *U.S.A. (1st Batt)*

Date	Movement	Place	Casualty	List No.	Notified N/K O.	W.O. List
<i>17.10.15</i>	<i>Tent Hosp. St. Martins Plain</i>	<i>Plain</i>	<i>Gon</i>	<i>49</i>		
<i>6.11.15</i>	<i>Trans Mil Workhouse</i>	<i>Cycle on Tyne</i>	<i>"</i>	<i>63</i>		
<i>15.11.15</i>	<i>Discharged</i>			<i>64</i>		
<i>24.7.16</i>	<i>Discharged</i>					
<i>26.7.16</i>	<i>Military Hospital</i>	<i>W. R. Foot</i>		<i>75</i>		
<i>26.7.16</i>	<i>Woodcote Park</i>	<i>Epsom</i>	<i>" " "</i>	<i>175</i>		
<i>23-12-16</i>	<i>Granville Hosp.</i>	<i>Ramsgate Mental</i>	<i>Observation</i>	<i>235.</i>		
<i>12.3.17</i>	<i>Disch^d</i>	<i>do</i>	<i>Mental</i>	<i>(exp. 30</i>		
	<i>above now diagnosed as mental Deficiency with suspicion of Dementia Praecox</i>					
				<i>34</i>		

Date	Movement	Place	Casualty	List No.	Notified N/K O.	W.O. List
11/1	147					10.10.11

Elig. for 1914-15 Star Pte. 1st. Bn.
649-W-630. *H.C.P.*

✓ cert ✓
Williams, B. 6517 Pte. *1st. Bn.*

Medals & (widow) Mrs. Ethel M. Williams,
Dec. 5 Park Crescent,
Clapham Chapman S. W.,
London, England.

P. & S. (widow) As above.

(Ser. #808833.)

Mem. Cross. (widow) as above.

Dep JUN 16 1920 *4218/2025*

Scroll Des. MAY 1 1921 Reqn. No. *2.42588*

Plaque Des. *197/22* Reqn. No. *P42822*

mk.

W.102

1744

2

Canadian Convalescent Hospital, Woodcote Park, Epsom.

No. 6517 Rank Pte. Name Williams B
Corps 1st Religion Cong. Age 74 Page, A. & D. _____
Disease or injury U.S.W. Ri. Foot

When and where wounded _____

Admitted from Gton Date 7.7.16 Discharged to _____ Date _____

Hut No. _____ Bed No. _____

Service 7 yrs Service Field Force 8/2

Transferred on Ramsgate to 22 DFC 1916 Results _____

EPITOME OF HOSPITAL TREATMENT.

USW Rt Foot.

had scabies & sore feet.

23/10/16 This man
apparently simple
minded forgetful
and fit for discharge
or is bluffing

W. J. O'Leary
Capt R.A.M.C.

Surname **Williams.** Christian Name or Names **B.** Reg. No. **6517**
 Rank **Plt** Unit **36th Batt.** # **1** Co. **Battn** Troop **3rd R. Batt** Batty.
 Hospital **No. 2. Can. Stat'y Hosp Le. Touquet.** Date of Admission **22-4-15**
Sent. P. St. Martin's. **17-10-15.**
 Transferred **Military Workhouse** Hosp.
New Castle de Tyne Hosp. **6-11-15**
S.W. D. Gas. Bl. Sta. Hosp. **17. 4-15**
16. Gen. Le. Treport. Hosp. **19. 4-15**

Diagnosis **O. D. G.** A.M.D. 2 DEPT.
Strict. Urethra Boh. of D.G.M.S. O.M.F.C. London.
 (1) **B.W. Hand.**
 (2) **S.W. Body.**
 (3) **S.S.W. R. foot. old.**
 Additional Diagnoses: if more than one state present

mental Observation
(Mental N.Y.D.Q.)
Mental Deficiency with suspicion of Dementia
Racoon Disch. **31. 7. 15**
 DISPOSITION **11 9th 15**
So Canada per. H.S. Letitia from " **12. 3. 17**
L'pool. - 12. 3. 17.

REMARKS
C.L. 1. 13. 15 63
" 26. 4. 15 46 **Resp from. Base.**
" 30. 4. 15 50
" 28. 4. 15 48/49 **C.L. 17. 3. 16 #B24**
" 24-6. 15 #95 **8. 8. 16. 175.**
" 25-6. 15 #96 **" 23. 3. 17 34**
" 2-7. 15 # 10(3)
WAR. 30. 7. 15 #
" 11. 9. 15
C.L. 3. 8. 15 128(2) **ES 19-3-17**
" 27. 10. 15 #193
" 2. 11. 15 # 50
" 22. 7. 15 118
" 4. 5. 15 55 **A.H. Book. S.H.** **- OVER -** **10 hr**
R

EPITOME OF HOSPITAL TREATMENT.

	Hospital	Adm.
1.	No. 1. Can. Field. Amb. 1st. Gen. Hosp. Etaples	15.6.15 17.6.15
2.	Preston Hall. Mil. Aylesford. Tent. Hosp. St. Helens Plains.	22.6.15 30.7.15
3.	" " " " " "	17-10-15
4.	Monks Horton. Cowal	9.7.15
5.	Can. Conv. Woodcote Park. Epsom. Mil. Conv. Epsom.	11.3.16 26.7.16
6.	Granville Spec	23-12-16
7.		

E.L. 2-1-17
 15.3.17 # 30 ✓ 3/15
 225 x 36 Reel.
 35.

To Canada per H.S. Letitia
 from L'pool 12-3-17

Name WILLIAMS B. Rank Pte. Regt. No 6517 Unit A
 Battn. 1st. Camp or O.S. 0 File M.H.C.C. _____ H.Q. File _____
 Pension awarded _____ Date of first payment _____
 Discharged to Class _____ Conduct on discharge _____
 Next of kin Father Bingham Canon, Utah, U.S.A.
 Address on discharge _____ Address on Enlistment (G.P.O. Montreal P.Q.)

DATE	CLASS	REMARKS	PART 2 ORDER
26-3-17	2	G.N.C.H.	#94
6-6-17	2	Chaffey's Locks (Furlough)	#147
23-6-17	2	G.M.C.H. From CHaffey's Locks	#164
9-7-17	2	K.L.C.H. From G.N.C.H.	#175
10-9-17	2	G.N.C.H. for Treatment of V.D.	#288
5-10-17	2	R.V.H. From G.N.C.H.	#250
9-10-17		Died General Septiceamia	#251

DIET AND EXTRA SHEET FOR PATIENTS IN HOSPITAL, AND EXTRA SHEET FOR DINING HALLS, AND KITCHEN SUNDRIES.

St. Can you Hospital, at *Etapes* Period from *June 17* to *June 22*

Regtl. No.	RANK AND NAME (Surname first)	Corps	Squadron, Troop, Company, or Battery	Age	Service	DISEASE
6517	Williams Bert P/5	1st Canadian P	3.	24	9M.	S. wd. Lene

Ward Number	Number in Admission and Discharge Book	Admitted into hospital	Discharged from hospital	Religious denomination
S-41	576	June 17 1915	June 22 1915	Cong.

If allowed up during certain hours, if fit for light hospital duty, or able to take meals in the Dining hall, state so	Date	Name of diet first time in full, afterwards abbreviated For dining hall, state number of patients	EXTRAS OR KITCHEN SUNDRIES (Quantities in Words)						Initials of Medical Officer (first time name in full). All spaces in which no entries have been made must be severally obliterated by the Medical Officer thus — before he signs his name or initials.
			Stout	Sugar	Lemons	Oranges	Butter	Eggs	
Bed	17	Bedway	no	no	no	no	no	no	W Brown
up	18	do	no	no	no	no	no	no	W B
up	19	do	no	no	no	no	no	no	W B
up	20	do	no	no	no	no	no	no	W B
up	21	do	no	no	no	no	no	no	W B
up	22	do	no	no	no	no	no	no	W B

TOTAL IN
FIGURES

I certify that the above Diets,† Drinks,† Extras,† and Sundries† were ordered by me for* *Williams - P. B* and that they were necessary.

W Brown

Officer in Charge

Capt

NOTE.—Extras may be ordered without at the same time ordering a Diet. After Diets or Extras have been entered on the Diet Sheet, no further entry need be made until a change is considered necessary. The entries will always be written in full opposite the date when any change is made; also on the day of discharge, or when a patient is transferred from the care of one M.O. to another.

*Insert here "Patient," "Dining hall," or Kitchen.
†Delete as required to render the certificate complete.

AND BATH SHEET FOR PATIENTS IN HOSPITAL AND
KITCHEN SHEET FOR DINING HALLS AND KITCHEN BURNERS

Casualty Form—Active Service.

36

Regiment or Corps 1st Canadian Bn. Cnr. Regt.

Regimental No. 6517 Rank Pte Name Williams, A.

Enlisted (a) 22/9/14 Terms of Service (a) For War Service reckons from (a) 22 SEP 1914

Date of promotion to } Date of appointment } Numerical position on }
 present rank } to lance rank } roll of N.C.Os. }

Extended _____ Re-engaged _____ Qualification (b) _____

Report		Record of promotions, reductions, transfers, casualties, etc., during active service, as reported on Army Form B, 213, Army Form A, 36, or in other official documents. The authority to be quoted in each case.	Place	Date	Remarks taken from Army Form B. 213, Army Form A. 36, or other official documents.
Date	From whom received				
18-4-15	no 5 P.B.S.	Strick. Uretta.	S.M.D. P.B.S.	17-4-15	A-36.
19-4-15	no 16. Sgt.	Uretthal Strick.	no 16. Sgt.	19-4-15	W3034—m. 2. 43-2.
22-4-15	"	" "	2 Ban. Hqs.	22-4-15	W3034—m. 2. 48.
25-4-15	2 Ban. Sgt.	" "	"	"	W3034—EX. 10a.
11-5-15	3 Sgt. B.D.	Admission	House	11-5-15	SM 2077
25-5-15	3 Sgt. B.D.	Transfer	3rd Unit	24-5-15	SM 2287.
30-5-15	Obi. Sgt. Bn.	Rejoined	Unit	27-5-15	B213.
20-6-15	no 16. TA	Shock.	10 P.B.S.	15-6-15	A-36
18-6-15	no 1 Ban Gen	S.W. Body.	no 1 Ban Gen	17-6-15	W3034
23-6-15	no 1 Ban Gen H.S.	S.W. Bruised Body.	10 Hqs. Ship	22-6-15	W3034
22-6-15	Newhaven	Admission	H.S. Newhaven	22-6-15	W3083.

Problems

CAPT.
OFFICER 1/6 RECORDS
CANADIAN SECTION G. H. Q.

(a) In the case of a man who has re-engaged for, or enlisted into Section D, Army Reserve, particulars of such re-engagement or enlistment will be entered.
 (b) e.g., Signaller, Shoeing Smith, etc., etc., also special qualifications in technical Corps duties.

Report		Record of promotions, reductions, transfers, casualties, etc., during active service, as reported on Army Form B. 213, Army Form A. 36, or in other official documents. The authority to be quoted in each case.	Place	Date	Remarks taken from Army Form B. 213, Army Form A. 36, or other official documents.
	From whom received				

30.9.15 DC. 36 Trans to 36th W Sandling 25 9/10 Ptn 182

Taken on Strength C.C.A.C. Pt. II D.O. No. 43-275-10-3-16

ATTACHED

TRANSFERRED FROM C.C.A.C. TO

displmt.

PART II D.O. No.

6517

MEDICAL HISTORY SHEET.

Surname *Williams*Christian Name *Bert*
 Examined { on ^{15th} *Sept* day of *Sept* 1914
 at *Valcartier*

Approved by

L. Robinson
 Birthplace { City or Town *Montreal*
 County *Ont. Canada*
Rank *Plt*

M.O.

Apparent age *24*Trade or occupation *Shoing Smiths*Height *5* Feet *10* InchesWeight *162* Lbs.Chest measurement { Minimum *37* inches{ Maximum expansion *3* inchesPhysical development *good*Small-Pox Marks *none*Vaccination Marks { Arm *Right* Left *Arm*{ Number *1*When Vaccinated last *Oct 1910*

(a) Marks indicating congenital peculiarities or previous

disease *none*

'L scar shoulder L & L chest'

(b) Slight defects but not sufficient to cause rejection

*none**none**none*Enlisted on *Aug* day of *Aug* 1914 at *Amsatburg Ont*

	CORPS.	REGT'L NUMBER.	HABITS.	DATE.
Joined on enlistment	<i>1st Hussars</i>			<i>Aug 1914</i>
Transferred to.. ..	<i>1st Bn. C.E.F.</i>	<i>6517</i>		

EXAMINED OR DISCHARGED BY A MEDICAL BOARD.

STATION.	DATE.	DISEASE.	RESULT.

N. B.—This sheet to be disposed of in accordance with instructions in the Regulations for Army Medical Service, on the man becoming non-effective; the date and cause being stated on next page.

Entries in Red Ink made from Attestation Sheets.

Rank _____ Name **WILLIAMS Bert** Reg'l No. **6517**
 Unit **1st Battn** If in perm. Corps, }
 What Unit? } Married or Single **Single**
 Place and Date of Enlistment **22nd Sept. 1914** Place of Birth **Montreal.P.Q**
 Name and Address, Next-of-Kin **Henry Williams (Father) Bingham Canon Utah, U.S.A**

Relationship _____

Assigned Pay Monthly \$ _____ Payable to _____

Relationship _____

Separation Allowance \$ _____ Payable to _____

Relationship _____

N/E. R.B. No. 1212
 File R.L. _____
 Category MM Canada

Discharge, Date and Place _____ Reason _____ Character _____

Report.		Record of promotions, reductions, transfers, casualties, etc., during active service. The authority to be quoted in each case.	Place.	Date.	REMARKS. Taken from Official Documents.
Date.	From whom received.				
<u>1st Page of Record filed in Envelope.</u>					
<u>Permanent Grade.</u>					
<u>Acting Rank.</u>					
8. 8. 16	To 36 th Bn.	Adm. Mil Com Hoop. Woodcot Park.	Epsom	26.7.16	C.R.B.175 P.S.W. Ret Foot (Old.)
2-1-14	"	Trans Trans Can Spec Hosp Bramsgate	Bramsgate	23.12.16	" 235 granted Oler
11-3-17	C.C.A.C.	S. O. S. on transfer to	Hastings	10.3.17	Pt. II D.O. 117
15. 3. 17	W. Ont Regt. Depot	West Ont Regiment T. O. Sqth. from C.B.A.B	Bramshott.	10.3.17	Plt O. 6.
15. 3. '7	3 rd Bn	Genk Granville Hosp.	Kourgati	12.3.17	Plt No 30, Mental Def.
11. 4. 17	W. Ont. Regt. Depot	S.O.S. on Discharge to Canada		13.3.17	Plt No 20. #30
	Dist. Dep.	To Convalescent Home. granted permission to marry while on leave in England.	MD. 4. Montreal	23.3.17	Non Poll. 232.
30-11-17	1 st Bn.		Field	23-2-17	Ot ID # 122

AS

0 Inf 3215 1st Bn

D. D. & L., London, E.C.

P4452 Wt. W165/M251 2,300,000 2/16 W 14.

Forms
B. 52
32

Army Form B. 252.

(see King's Regulations).

Can Cav. Hoop.

CHARGE.

1st Bn

BATTERY, SQUADRON, TROOP OR COMPANY.

CHARGE against No. *6517 Pte. Williams B. 6 CAC*

Place.	Date of Offence.	Offence.	Names of witnesses.	Punishment awarded.	By whom awarded.
<i>Epsom</i>	<i>23.11.16</i>	<i>While on Active Service Absent without leave from 7 am. 23.11.16, until 9 am. 25.11.16 3 days absent.</i>	<i>Sgt. Mundy Pte. MacDonald</i>	<i>10 days No 2 Forfeits 3 days pay.</i>	<i>EHR</i>

CANADIAN CASUALTY ASSEMBLY CENTRE.

ENTERED IN PART II ORDERS



NO. *527* DATE *1/12/16* INITIALS *[Signature]*

[Signature] Major, C.C.
 CANADIAN DIVISION,
 CONVALESCENT HOSPITAL, EPSOM.

[Signature] Commanding Battery,
 Squadron, Troop or Company.
A. Div.

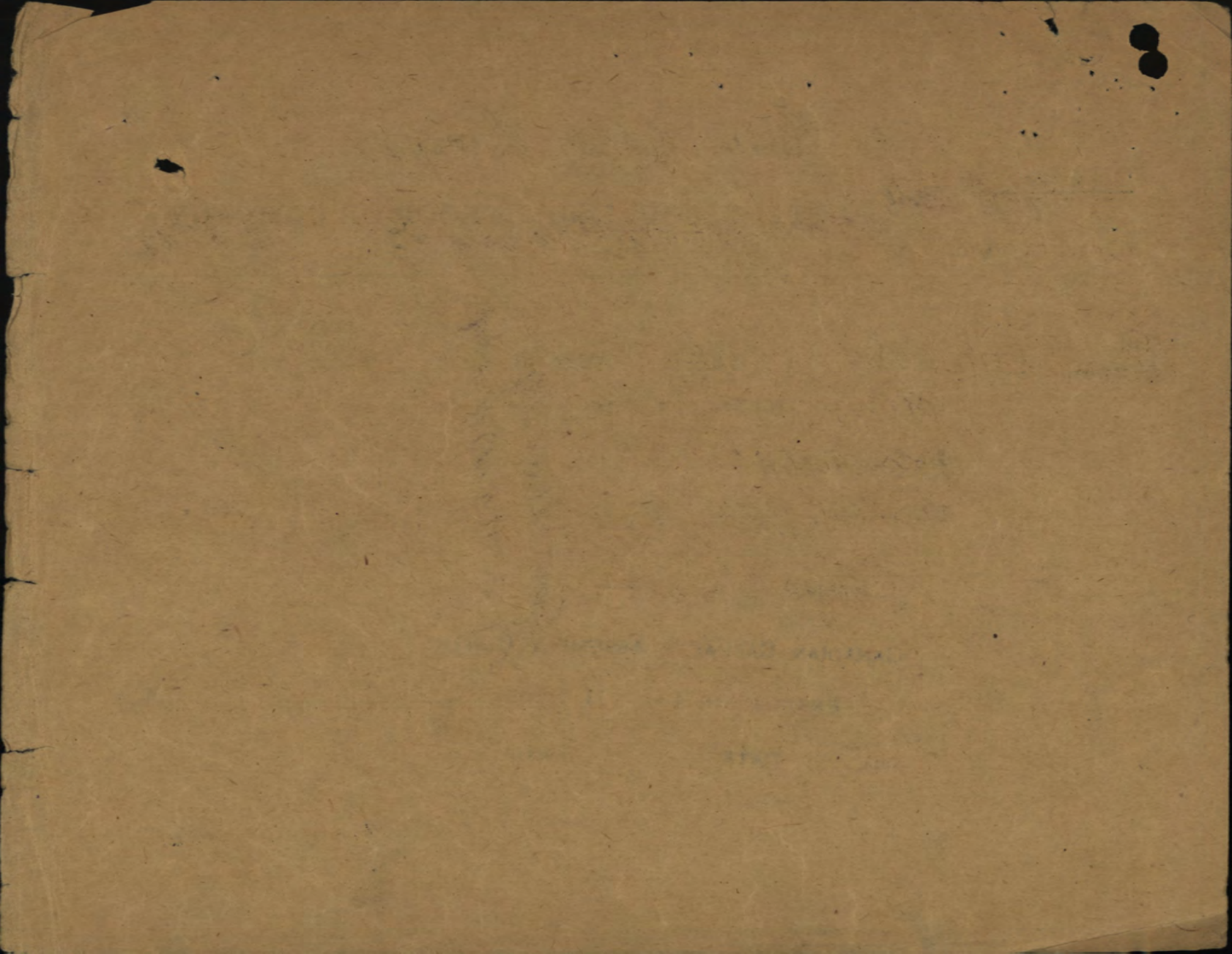

0. July 3215

Chengsu

Canadian Convalescent Hospital

1st Batt. C.E.F.

Chengsu against No. 6517 Pk Williams Pt. 13th. C. 6 a. C.

Place	Date of offence	Offence	Witness	Imprisonment	By whom awarded
Epsom	27.7.16	While on Active Service:- Failing to answer defaulters call from time of sentence until 9 pm 27.7.16.	Life Honour	to 6/6 Canadian July 27 1916	of a Div Remanded back to his O.S. Div. for award. of 24.7.16
				Remanded 48 hours July 28. 1916	of a Div
				Remanded 24 hours July 31. 1916	
				Remanded 24 hours August 1 1916	of a Div
				Remanded 24 hours Aug 3 1916	
				Remanded 24 hours Aug 5 1916	



Entd. 5037
JAB

Remanded 24 hours
Aug 5 1916
Remanded 24 hours
Aug 5 1916
Remanded 24 hours
Aug 5 1916

of a Div

Aug 5 1916

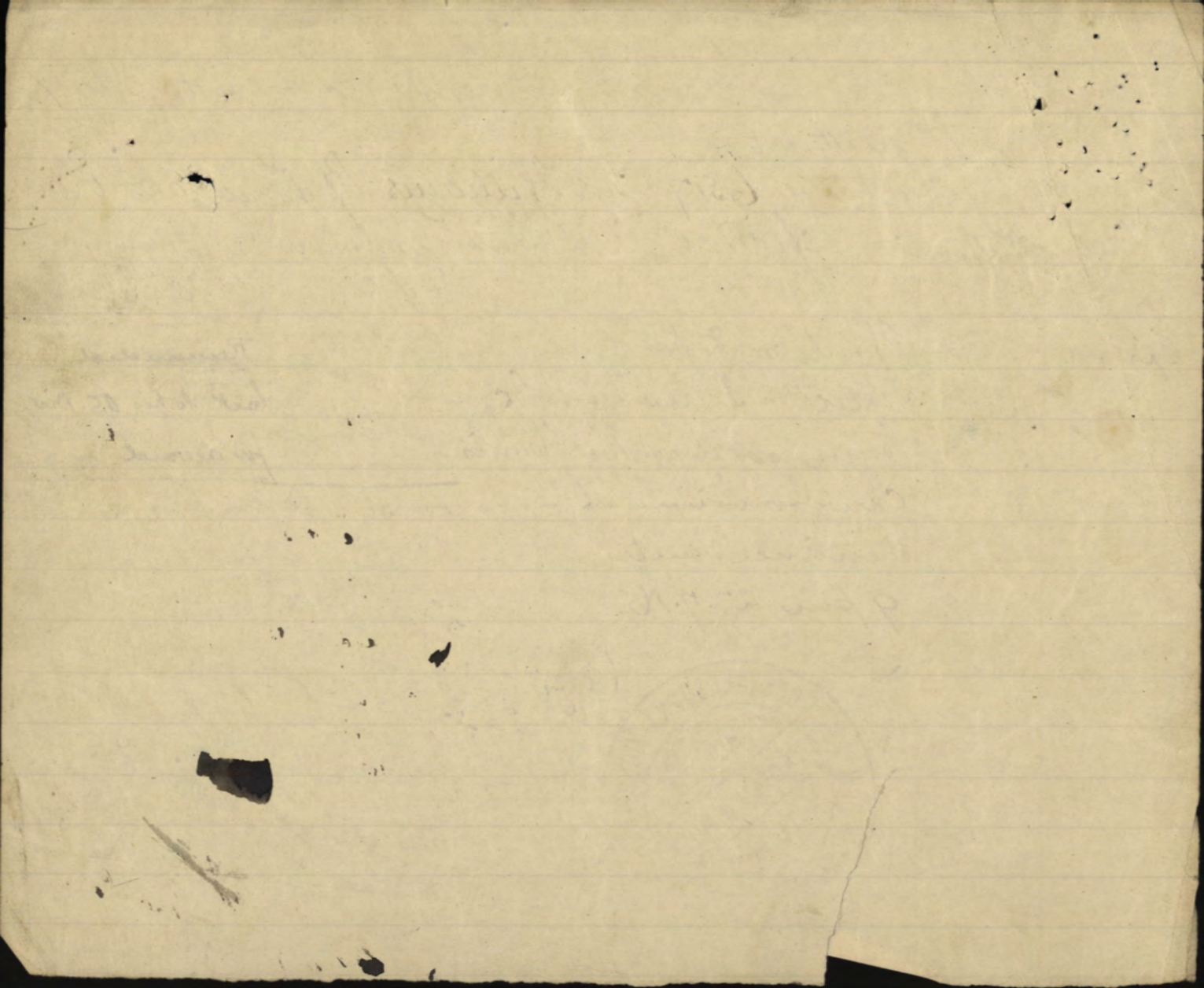

A Division

July 3 1915

L. & T. LTD., London, W.C.
W 5002/2305. 4,000,000. 6/15. W 14

Forms
D. 252
31

Army Form B. 252.
(see King's Regulations.)

Canadian Convalescent Hospital

CHARGE.

BATTERY, SQUADRON, TROOP OR COMPANY.

CHARGE against No.

6517 Pte Williams B. C. 6. 6. 6. 1 Bn.

Place.	Date of Offence.	Offence.	Names of witnesses.	Punishment awarded.	By whom awarded.
Epsom	26.7.16	While on active service: Being absent without leave from Tattoo 26.7.16 until 9am 27.7.16 1 day absent.	Sgt Brown Pte Conley	10 days and forfeits 1 days pay By R/O 302 Qued. D.O. 302 CAB	O/E "A" Division July 27, 1916



J.H. O'Connell
 1st Bn
 R. H. Sheppard
 CAPT. ADJT.
 CANADIAN DIVISION,
 CONVALESCENT HOSPITAL, EPSOM,
 Commanding Battery,
 Squadron, Troop or Company.



Quid. 0 Sep. 3215

CONVALESCENT HOSPITAL (CANADIANS) WOODCOTE PARK, EPSOM.

CHARGE.

BATTERY, SQUADRON, TROOP OR COMPANY.

CHARGE against No. 6517, Pte. B. Williams, 1st Lt. C.C.A.C.

Place.	Date of Offence.	Offence.	Names of witnesses.	Punishment awarded	By whom awarded.
Epsom.	23-4-16.	While on active service, 1. Being absent without leave off pass from 12 pm 23rd April 1916 until apprehended by C.M.P. in London at 10.30 pm. 2nd May 1916. 9 days absent. 2. Being in possession of a comrade's pass.	Sgt. J. W. Finlay. Documentary Evidence.	Remanded for O.C.	
				1. Forfeits 9 days pay by R.W. and awarded 9 days Detention. 2. Awarded 144 hours Retention.	Capt., C.A.M.C. O.C. Farm Section. O.C. 4-5-16.

*24
9
216
144
360*

K. W. Lewis Major

Officer Commanding Battery,
Squadron, Troop or Company.

049 3215

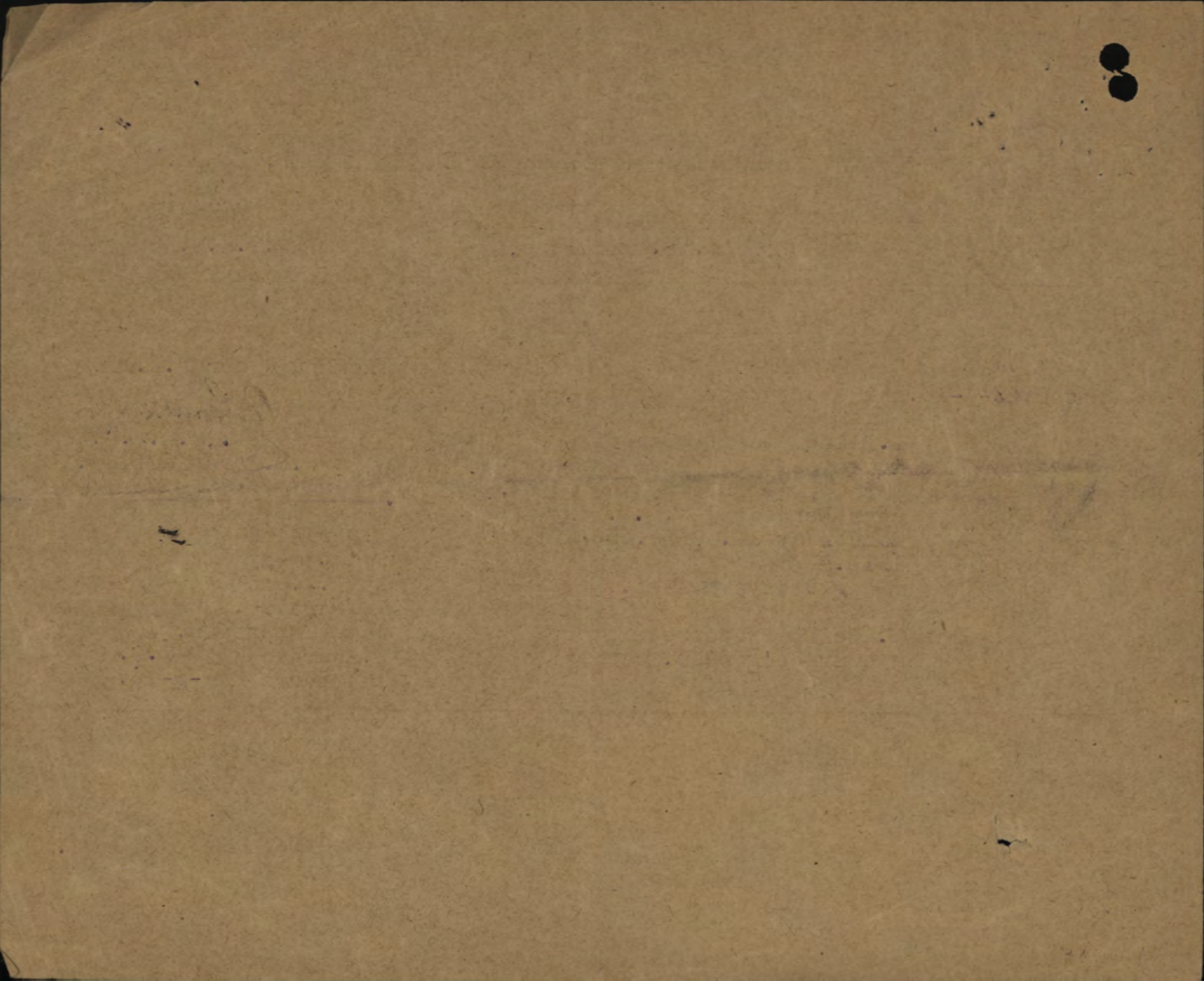

MEDICAL CASE SHEET.*

No. in Admission and Discharge Book. # 2184	Regimental No.	Rank.	Surname.	Christian Name.
	6517	Pte	Williams	Bert
Year 1915	Unit.		Age.	Service.
	1st Battalion		#25	1/12

Station and Date.	Disease
M. B. C. H. July 9th 15. Drome Barracks Military Hosp. Shorncliffe	Shrapnel wounds of Back & left arm June 16th suffered shrapnel wounds of back, & left arm. Chatham V.H.D. Hosp. Admitted here July 9th. Transferred to Mombarton July 10th 1915
	Beauchamp Capt. Cane

*The first and last entries will be signed, and transfers from one Medical Officer to another, attested by their signatures.

MEDICAL CASE SHEET.*

No. in Admission and Discharge Book.	Regimental No. 6517	Rank. P.	Surname. Williams	Christian Name. Best
Year 1915-	Unit. 1st Canadian Rifles		Age. 24	Service. 9 mos
Station and Date.	Disease Slight wound on back of left hand slight cut on inner side of left thigh back slightly injured by explosion of shell, burned under debris.			
	W. Brown, M.D. Capt. E.R.B.			

*The first and last entries will be signed, and transfers from one Medical Officer to another, attested by their signatures.

Station
and Date.

MEDICAL CASE SHEET

5

POST DISCHARGE PAY OFFICE

Three months pay and allowances after discharge.

Name

Surname

Christian Name

Regimental Number

Rank

Address (in full)

Unit

Original Unit

District where paid

Date of Discharge

P. D. P. Filing Number

Rates:—Regimental pay \$ per diem; Field Allowance \$ per diem. Separation Allowance \$ per month.

L.L. 53861—M. & D. 9721

Total Credits 91 days	FIRST PAYMENT			SECOND PAYMENT			FINAL PAYMENT			Balance Overpayments to be Recovered	Total Amount Paid
	Cheque No. A	Date	Amount 30 days	Cheque No. B	Date	Amount 30 days	Cheque No. C	Date	Amount 31 days		

Remarks:

M. F. W. 127
 300M-1-19
 1772-89-1140

E.H.
J.H.

Register No. DW464

WAR SERVICE GRATUITY
TO
DEPENDENTS OF DECEASED SOLDIERS

19431-13-2
A.P. File No. 19431-13-2

Regt'l No. 65-17 Name Bert Williams
(Christian Name) (Surname)
Unit 1 Bn. Coct. Rank Pte Date of enlistment.....
Date of casualty 9-10-17 B.P.C. File No. 215-04
Was service performed overseas? Yes

DEPENDENT

Name Mrs. Ethel May Williams Relationship Widow
Address 5- Park Crescent Clapham,
London S.W.

Amount of Special Pension Bonus \$ 80 Eng. Abstracted by L.S. Baird

Eligible for Gratuity \$ 180.00
Less amount of Special Pension Bonus paid \$ 80.00
Less Debit Balance of S. A. or A.P. \$
Total deductions \$ 80.00
Balance due \$ 100.00

Cheque No. 9.1903311 Date issued OCT 21 1920

REMARKS :
.....
.....
.....
.....

Clerk J.C. Mc Mullen

Audited by
Reddhowans
Date 20.10.20

\$100

M.F.W. 2652
25M-6-20.
H.Q. 1772-39-1473

Copy for Pensions

MILITIA AND DEFENCE
ASSIGNED PAY.

To whom *Mrs E.M. Williams*
Address *The Retreat 5 Park Crescent*
Clapham S.W.4.

By whom assigned *Williams Bert*
Regtl. No. *6517*
Rank *Pte.*
Corps, &c. *1 Batta.*

	ASSIGNED PAY	SEPARATION ALLOWANCE
Rate	<i>15⁰⁰</i>	<i>20⁰⁰</i>
Date to commence		<i>23-2-17</i>

Discharged to Canada 12.3.17
Died in Canada Oct. 9/1917

PAYMENTS.

(wife - married 23.2.17)

Month.	Year.	Cheque No.	Amt. ASSIGNED PAY	Pay Sheet Deduction SEPARATION ALLOWANCE	REMARKS.
Jan	1916				<p><i>Letter from Paym. A. Unit M.A.C.C. Montreal Sep. 1917</i></p> <p><i>Pay Mrs Williams \$188.90 representing</i></p> <p><i>\$45.00 Assigned Pay — } Feb. 23. to Sept. 30th</i></p> <p><i>143.90 Separation allowance }</i></p> <p><i>#35 assigned pay + Sep. All^{ce} monthly until</i></p> <p><i>discharged. Authority P.C. 1872.</i></p> <p><i>Soldier died Oct. 9-1917.</i></p>
Feb.					
Mar.					
April					
May					
June					
July					
Aug.	1917				<p><i>Separation All^{ce} authorized to Mrs Williams</i></p> <p><i>from date of marriage 23-2-17 to + including</i></p> <p><i>Oct. 31/1917 being the month in which soldier</i></p> <p><i>died in Military Hospital at Montreal</i></p> <p><i>Authy P2/C 6517</i></p> <p><i>C.P.M. 4718</i> Chairman Advisory Committee</p> <p><i>Separation Claims</i></p>
Sept.					
Oct.					
Nov.					
Dec.					
Jan					
Feb.					
Mar.					
April					
May					
June					
July					
Aug.					

P.T.O.

ASSIGNED PAY.

By whom assigned

Williams. Bert.

Regtl. No.

6517

Month.	Year.	Cheque No.	Amount.	Pay Sheet.	REMARKS.
			ASSIGNED PAY	SEPARATION ALLOWANCE	
Sept.	1917				
Oct.		B. 63296	45		A.P. to 30.9.17
Nov.			15		
Dec.		C. 18838	15	16 ⁴ 5 29 ²⁹ 4	A.P. to Oct. 31/17 SA. 20/2/17 to 31/10/17 } £36.16.9
Jan.	1918				
Feb.					
Mar.					
April					
May					
June					
July					
Aug.					
Sept					
Oct.					
Nov.					
Dec.					
Jan.	1919				
Feb.					
Mar.					

Bank Account MILITIA AND DEFENCE
ASSIGNED PAY
OVERSEAS CONTINGENTS

*Y
G
Ad*

To Whom *Bank of Montreal,*
Address *Windsor,*
Ont.

By Whom Assigned *Williams, B.*
Regtl. No. *6517.*
Rank *Pte.*
Corps *1st Batta.*

Rate *\$ 1500 Feb. 1/16.*

PAYMENTS *2M 282/16.*

most safe

Month	Year	Cheque No.	Amt.	REMARKS
Aug.	1914			<i>1st payment 1³/₁₇ Discharge to Canada 3 M 21³/₁₇ & N 26³/₁₇</i>
Sept.				
Oct.				
Nov.				<i>Loss for refund</i>
Dec.				
Jan.	1915			<div data-bbox="1212 1093 1813 1362" data-label="Text"> <p>Pensions Notified Date <i>16/10/17</i> Killed in Action } Died of Wounds } Date <i>9/10/17</i> Missing } C. L. <i>15/11/17</i> Clerk <i>off Bacter</i> Date Noted <i>16/10/17</i> 101</p> </div>
Feb.				
March				
April				
May				
June				
July				
Aug.				
Sept.				
Oct.				
Nov.				
Dec.				
Jan.	1916			
Feb.		<i>D 18761</i>	<i>15-</i>	
March		<i>D 19419</i>	<i>15</i>	

Disch

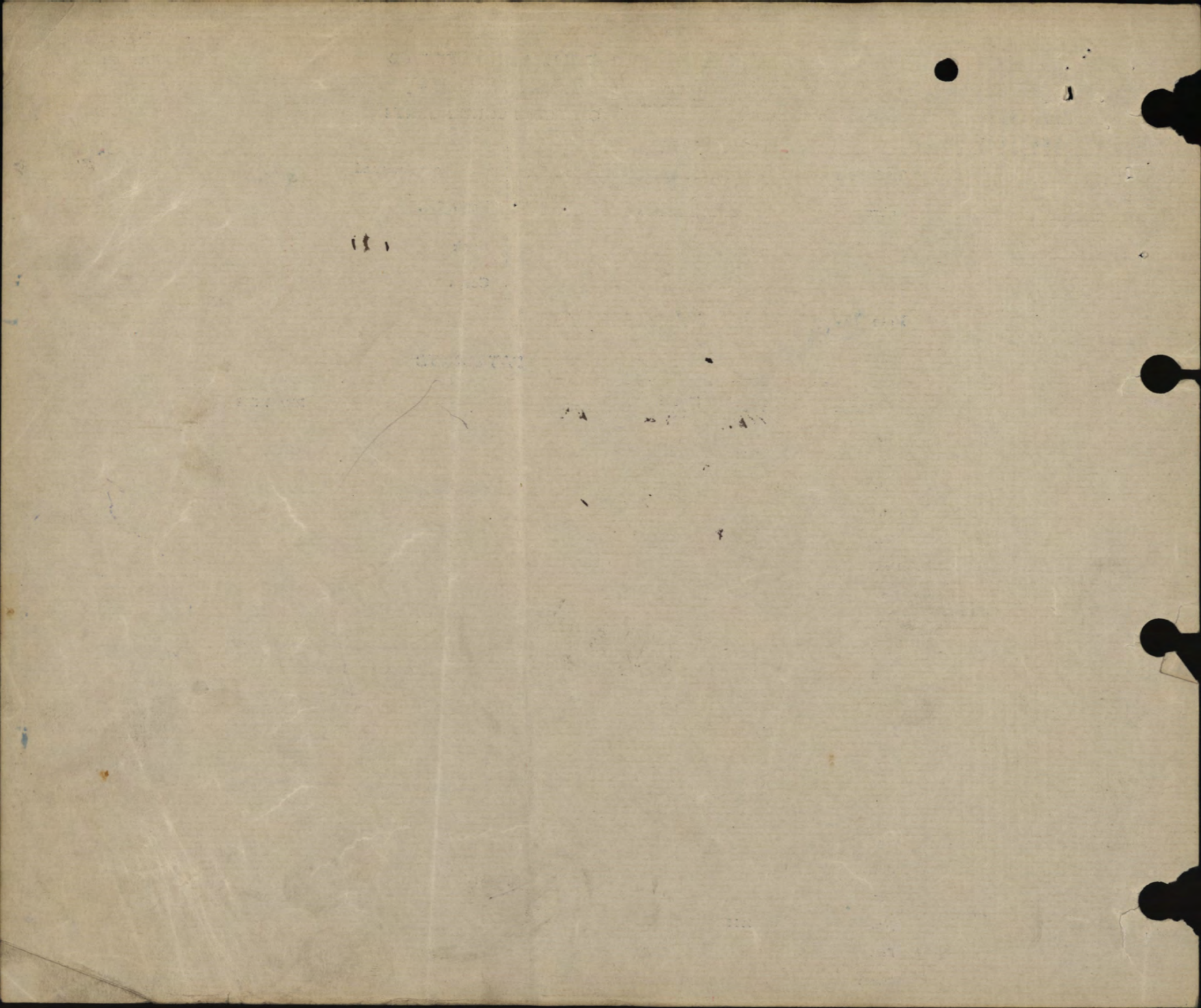

MILITIA AND DEFENCE
ASSIGNED PAY

M. F. W. 12a.
 60m.-12-15.
 1772-39-819.

OVERSEAS CONTINGENTS

Sheet No. 2.

Bank of Montreal

Credit of
PAYMENTS.

Name of Soldier Williams, B.
+ 6517

L. L. Job 8902.-Req. 6213.

Month.	Year.	Cheque No.	Amt.	Remarks.
			30	<i>\$15.00</i>
April	1916	H 885	15	
May		A 2084	15	
June		<i>by</i> 5353	15	
July		T 12318	15	
Aug.		R 15359	15	
Sept.		C. 19002	15	
Oct.		a 24048	15	
Nov.		<i>MA.</i> 28520	15	
Dec.		Q 33639	15	
Jan.	1917	P 41913	15	
Feb.		O 48051	15	
March		Q 53487	15	
April				
May				
June				
July				
Aug.				
Sept.				
Oct.				
Nov.				
Dec.				
Jan.	1918			
Feb.				
March				
April				
May				
June				
July				

PAID

WPA

Disch

*\$15.00 refund requested 10th 7.17.
 \$15.00 Recovered by Cas Br. H. Q649-W-630. 23/4/17
 Dmen 25/5/17*

*67x 30/3/17. 210.00 off Baster
 16/10/17
 CFX. CFC closed
 CFC closed no fur 3M 1/17*

*\$210.00 7.X. 11/4/17
 Returned Letitia 12-3-17 A.K*

Pension Granted... *1-1-18* ...
 B.P.C. to Recover \$.....
 Clerk *J.P.L.* Date *7-1-18*

CFX

1st Batty

MILITIA AND DEFENCE
ASSIGNED PAY
 OVERSEAS CONTINGENTS

Sheet No. 2 (Contd.)

Name of Soldier _____

PAYMENTS.

Month.	Year.	Cheque No.	Amt.	Remarks.
Aug.	1918			
Sept.				
Oct.				
Nov.				
Dec.				
Jan.	1919			
Feb.				
March				
April				
May				
June				
July				
Aug.				
Sept.				
Oct.				
Nov.				
Dec.				
Jan.	1920			
Feb.				
March				
April				
May				
June				
July				
Aug.				
Sept.				
Oct.				
Nov.				

*Payments charged against
"Ottawa & A.P. & S.A. Discharge"*

Ref. No.

MILITIA AND DEFENCE

ASSIGNED PAY.

To whom	<i>W^{rs} E. M. Williams</i>	By whom assigned	<i>Williams, B.</i>
Address	<i>The Retreat 5 Park Crescent Clapham S.W.4</i>	Regtl. No.	<i>6517</i>
		Rank	<i>Pte.</i>
		Corps, &c.	<i>1 Batta</i>
Rate	<i>15⁰⁰</i>		
			<i>Discharged to Canada ^{12/3/17}</i>
Date to commence			<i>Died in Canada Oct. 9-1917</i>
	ASSIGNED PAY	SEPARATION ALLOWANCE	
	<i>15⁰⁰</i>	<i>20⁰⁰</i>	
			<i>23-2-17</i>

*(Wife
married 23-2-17)*

PAYMENTS.

Month.	Year.	Cheque No.	Amt. ASSIGNED PAY	Pay Sheet Deduction. SEPARATION ALLOWANCE	REMARKS.
Jan	1916				<p><i>Letter from Paym. Ad Unit M.H.C.C. Montreal ^{sep. 1917}</i></p> <p><i>Pay M^{rs} Williams \$188.90 representing</i></p> <p><i>\$45.00 assigned pay } Feb. 23 to Sep. 30.</i></p> <p><i>\$143.90 Separation allowance }</i></p> <p><i>\$35 assigned pay + Sep. All^{ce} monthly</i></p> <p><i>until discharged. Authority P.C. 1872.</i></p> <p><u><i>Soldier died Oct. 9-1917.</i></u></p> <p><i>Separation All^{ce} authorised to M^{rs} Williams</i></p> <p><i>from date of marriage 23-2-17 to & including</i></p> <p><i>Oct. 31/17 being the month in which soldier</i></p> <p><i>died in Military Hospital at Montreal</i></p> <p><i>Authy ^{P.25/c. 6517} _{c.p.m. 14118} Advisory Committee</i></p> <p><i>Separation Claims</i></p>
Feb.					
Mar.					
April					
May					
June					
July					
Aug.					
Sept.					
Oct.					
Nov.					
Dec.					
Jan	1917				
Feb.					
Mar.					
April					
May					
June					
July					
Aug.					

P.T.O

ASSIGNED PAY.

By whom assigned

Williams B.

Regtl. No.

6517

Month.	Year.	Cheque No.	Amount.	Pay Sheet ASSIGNED PAY	SEPARATION ALLOWANCE	REMARKS.
Sept.	1917					
Oct.		<i>B.63296</i>	<i>45</i>			<i>A.P. to 30/9/17</i>
Nov.						
Dec.		<i>C.18838</i>	<i>15</i>		<i>164 79</i>	<i>A.P. to Oct 21/17 SA 23/2/17 to 31/10/17 #36-16-9</i>
Jan.	1918				<i>stop</i>	<i>Copy to Pensions 14/1/18.</i>
Feb.						
Mar.						
April						
May						
June						
July						
Aug.						
Sept						
Oct.						
Nov.						
Dec.						
Jan.	1919					
Feb.						
Mar.						

MILITIA AND DEFENCE
ASSIGNED PAY.

ASSIGNED PAY
SEPARATION ALLOWANCE

To whom *Mrs. E.M. Williams*
The Retreat
Address *5 Park Crescent*
Clapham S.W. 4.

By whom assigned *Williams Bert*

Regtl. No. *6517*

Rank *Pte.*

Corps, &c. *1 Bn.*

Rate *—*

ASSIGNED PAY	SEPARATION ALLOWANCE
<i>15</i>	<i>20</i>

Date to commence

23.2.17

ap at Mrs. Beh

PAYMENTS.

Month.	Year.	Cheque No.	Amt.	Pay Sheet Deduction.	REMARKS.
Jan	<i>1917</i> 1918				<i>Discharged to Canada</i> ^{sales} <i>12-3-17</i> <i>C.C. 1.953-20.2.17</i>
Feb.					
Mar.					
April					
May					
June					
July					
Aug.					
Sept.					
Oct.		<i>B.63296</i>	<i>45</i> —		<i>Cable from Mr. A. Unit. Montreal 27/9/17:—</i> <i>Pay Mrs. Williams \$188.90 representing \$45 Acc. by</i> <i>\$143.90 Sep. Allow. 27.23 to Sep. 30. \$35. Acc. Pay</i> <i>Sep. allow. monthly discharged. Authy No. 1872</i>
Nov.					
Dec.	<i>January list</i>	<i>C.1883</i>	<i>15</i>	<i>16 1/2 29</i>	<i>Died October 9-1917 in Canada</i> <i>Sep. Allow approved</i> <i>Advisory Committee R 5/c 6517</i> <i>#20. effec 23/2/17</i> ^{CPM. 14.8.18} <i>Oct. 31/1917.</i>
Jan	<i>1918</i> 1917				<i>AP to Sep. 30/17</i> <i>AP to Oct. 31/17</i> <i>SA 23/2/17 to 31/10/17</i> <i>Stop</i> — <i>copy to Pension 14/1/18</i>
Feb.					
Mar.					
April					
May					
June					
July					
Aug.					

143.90
27.23
SEP 30

wife

A.P.	<i>3.1.8</i>	<i>3.1.8</i>
S.A.	<i>24.1.0</i>	<i>33.15.1</i>
	<i>27.2.8</i>	<i>36.16.9</i>

ASSIGNED PAY.

By whom assigned

Regtl. No.

Month.	Year.	Cheque No.	Amount.	Pay Sheet.	REMARKS.
Sept.	1917				
Oct.					
Nov.					
Dec.					
Jan.	1918				
Feb.					
Mar.					
April					
May					
June					
July					
Aug.					
Sept.					
Oct.					
Nov.					
Dec.					
Jan.	1919				
Feb.					
Mar.					

NAME

WILLIAMS, Bert

Regimental No.

6517

Name and address of next-of-kin

Henry Williams (father)

Unit

1st Battalion

Date of enlistment

Sept. 22nd 1914.

Bingham Canon, Utah, U.S.A.

Place of

"birth Montreal, Quebec.

Married (yes or no)

No

Date and place discharged

22-2-15
Canada.

Amount of pay assigned monthly \$

15⁰⁰/₁₀₀ x 1-2-16
(effect 1/2/16) @.

Reason for discharge

Entered on...

To whom payable

Bank of Montreal

Character on discharge

Windsor, Ontario, Canada
(effect 1/2/16) @.

Checked by *T. Williams*



Date		PAY			Field Allowance			Other Credits	Total Credits	Voucher		Assigned pay	Other Charges	Total Debits	Remarks, Casualties, etc.	
From	To	No. of Days	Rate	Amount	No. of Days	Rate	Amount			No.	Date					Cash Payments
1914																
Sept 22	Oct 3	40	7 ⁰⁰	40	40	7 ⁰⁰	4	4	44	40				40	✓	
Nov 3	Nov 30	30	7	30	30	10	3	4	37							
Dec 1	31	31	1	31	31	10	3	37	71	20			25 days pay	58	50	
1 st Jan	31	31	1	31	31	10	3	37	146	15			5 50	15		
1 st Feb	28	28	1	28	28	10	2	80	317	2			33	40	50	
Mar 1	31	31	1	31	31	10	3	46	22	5				5		
Apr 1	Apr 30	30	1	30	30	10	3	51	10	7				7		
May 1	May 31	31	1	31	31	10	3	10	44	10				111	20	
June 1	June 30	30	1	30	30	10	3	111	20	3				3		
July 1	July 31	31	1	31	31	10	3	10	144	20				105		
									70	30				194		
																Carried forward to Large Ledger sheet
Aug 1 st	Aug 31	31	1	31	31	10	3	10	70	30				1	22	
Sept 1	Sept 30	30	1	30	30	10	3	108	43	141				68	13	
Oct 1	Oct 15	15	1	15	15	10	1	50	73	30				89	80	
"	16 .. 31	16	1	16	16	10	1	60	89	80				137	40	
Nov 1	30	30	1	30	30	10	3	00	54	07				87	07	
Dec 1	31	31	1	31	31	10	3	10	62	55				96	65	
Jan 1	31	31	1	31	31	10	3	10	700	34				10		
									497							
									4970	5						
									4970	5						
									426	95						
									1462	53						
									1462	53						
									78	03						

Date		PAY		Field Allowance		Other Credits	Total Credits	Voucher		Cash Payments	Assigned pay	Other Charges	Total Debits	Remarks, Casualties, etc.		
From	To	No. of Days	Rate	Amount	No. of Days			Rate	Amount						No.	Date
Feb 1	29	29	1	29	29	10	290	50	3240	14	62	29	32.15	13962	56657	509 of 1st Batty Feb. 1915 Overdebitd on F.P. #2 X'd to CCAC. Boy!
Mch 1	31	31	1	31	31	10	310		3410	26	54		498 15		4642	
												1232				12 1/2 D. Bal.
557																
557057561845																
4611530--																
57397																
557																
557057561845																
4611530--																
13962																
63077																

15
13
15
19

557

5570575

63077

MARRIED OR SINGLE

S.

PLACE OF BIRTH

Montreal.

NAME AND ADDRESS OF NEXT OF KIN

Henry Williams
Bingham Canyon, Utah, U.S.A.

RELATIONSHIP OF NEXT OF KIN

NAME AND ADDRESS OF NEXT OF KIN

RELATIONSHIP OF NEXT OF KIN

SEPARATION ALLOWANCE MONTHLY \$

EFFECTIVE (DATE)

PAYABLE TO

RELATIONSHIP OF DEPENDANT

CASUALTIES, PROMOTIONS, &c.

PARTICULARS	EFFECTIVE DATE	AUTHORITY

ADMISSIONS TO HOSPITAL, &c.

DATE ADMITTED	DATE DISCHARGED	V. OR A.	NAME OF HOSPITAL

C.I.C.I. REG'L NO. 6517

RANK Pte

NAME Williams Bert.

IF IN PERM. CORPS WHAT UNIT

UNIT 1st Bn

TRANSFERRED TO DATE 1/8/16

PERMANENT FORCE ALLOWANCES

TRANSFERRED TO DATE

PLACE OF ATTESTATION

TRANSFERRED TO DATE 20-2-17

DATE OF ATTESTATION

Sept. 22nd 1914.

TRANSFERRED TO DATE

ASSIGNED PAY MONTHLY \$

DATE EFFECTIVE 1/2/16.

PAYABLE TO

Bank of Montreal, Windsor, Ontario.

RELATIONSHIP

ASSIGNED PAY MONTHLY \$

DATE EFFECTIVE

PAYABLE TO

STOP-PAYMENT FORM (ASSIGNED PAY) RENDERED (DATE)

21/2/17

8133.1 EFFECTIVE 1/3/17

REASON

Discharged to Canada
C.C.I.L. 953-20/2/17.

DISCHARGE DATE AND PLACE

22/2/17 Canada.

REASON AND AUTHORITY

ACCOUNT TRANSFERRED TO NON-EFFECTIVE BRANCH (DATE)

23-2-17

ACCOUNT TRANSFERRED TO OFFICERS' PAY BRANCH (DATE)

Entered on N.E. Card Index. *Williams*
Checked by *Williams*

DATE	PAY		FIELD ALLOWANCE		WORKING OR SPECIAL PAY		ASSIGNED PAY CREDITS	OTHER CREDITS	TOTAL CREDITS	ACQUITTANCE ROLLS				CASH PAYMENTS				ASSIGNED PAY	OTHER CHARGES	TOTAL DEBITS	BALANCE		PAY WITHHELD OR DEFERRED	PAY AVAILABLE FOR ISSUE	REMARKS														
	NO. OF DAYS	RATE	AMOUNT	NO. OF DAYS	RATE	AMOUNT				NO. OF DAYS	RATE	AMOUNT	1		2		3				4					CREDIT	DEBIT												
			557 00			557 70				575 618 45																													
44-30/4	30	1 00	30 00	30	10	3 00				33 00					2 44	41 15	30	139 62		630 77				12 82															
45-31/5 <i>June</i>	31	1 00	31 00	31	10	3 10				34 10					4 37			4 18		38 66		6 66		6 66													<i>Erron x 2-Balt 95</i>		
1-30 <i>July</i>	30	1 00	30 00	30	10	3 00				33 00					9 73			42 90		59 39				18 63													<i>15 day debit 6 24 day pay 8 by D.O. 15 2 9 5/16</i>		
1-31 <i>July</i>	31	1 00	31 00	31	10	3 10				34 10					2 44					15 00		15 00		- 63												<i>Exprom Hosp. under 6707 25/7/16</i>			
1-31 <i>Aug</i>	31			31		3 10				34 10					35 66					15 00		49		15 49		17 98											<i>Exprom Hosp. under 6707 25/7/16</i>		
1-31 <i>SEP</i>	31			31		3 00				33 00					20 62					15		15		24 08															
1-30	30			30		3 00									17 98																								
															4 84																								
															2 43																								
															2 44																								
															2 44																								
															2 43																								
															2 43																								
															4 87																								
															4 87																								
															4 87																								
															4 87																								
															4 87																								
															4 87																								
															4 87																								
															4 87																								
															4 87																								
															4 87																								
															4 87																								
															4 87																								
															4 87																								
															4 87																								
															4 87																								
															4 87																								
															4 87																								
															4 87																								
															4 87																								
															4 87																								
															4 87																								
															4 87																								
															4 87																								
															4 87																								
															4 87																								
															4 87																								
															4 87																								
															4 87																								
															4 87																								

6517 Ste. Williams Cert

DATE	PAY				FIELD ALLOWANCE				WORKING OR SPECIAL PAY				ASSIGNED PAY CREDITS	OTHER CREDITS	TOTAL CREDITS	ACQUITTANCE ROLLS				CASH PAYMENTS				ASSIGNED PAY	OTHER CHARGES	TOTAL DEBITS	BALANCE		PAY WITHHELD OR DEFERRED	PAY AVAILABLE FOR ISSUE	REMARKS							
	No. OF DAYS	RATE	AMOUNT		No. OF DAYS	RATE	AMOUNT		No. OF DAYS	RATE	AMOUNT					1	2	3	4	1	2	3	4				CREDIT	DEBIT										
			\$	C.			\$	C.			\$	C.																										
1917																																						
July																																						
22	1	110																																				
March 1917																																						
Aug 1917																																						

Ady Error Bal shown as of 6.66 should be 17.29 - April 16

L.P.C. rendered 22/2/17

2nd form " 2/2/17 eff 1/3/17

Discharged to Canada 22/2/17 #1184

b.c.i.f. 953 20/2/17

Payments from A.P.B. Bal 22/2/17 #11.30

CHICKMAN

d.h.P.C. Cr. 16/6 10/5/17

Ottawa adv 24/7/17 #2875-48-1

Balance transferred to N. E. Branch.

Transf to "Canada Disc'ge a/c"

This space to be for numbers

W-409.

Approved

Proceedings on Discharge.

(When forwarded for confirmation these proceedings should be accompanied by the documents specified on fourth page).

MILITARY DISTRICT
OCT 20 1917
M.D.4

M

No. 6517

Rank Private

Surname Williams

Christian Name Bert.

NOTE—The name must agree strictly with that on enlistment unless changed subsequently by authority.

Corps (Squadron, Battery or Company) 1st Battalion.

Date of Discharge Oct. 9th 1917.

Place of Discharge Montreal.

1. DESCRIPTION AT THE TIME OF DISCHARGE.

Age..... 27 years..... 5 months.	Descriptive Marks 1 vacc. left arm. Scar shoulder.
Height..... 5 feet..... 11 inches.	
Complexion Dark	
Eyes Blue	
Hair Brown	
Trade Machinist	
Intended place of residence } Deceased. (To be given as fully as practicable.)	

2. The above-named man is discharged in consequence of
DECEASED.

N.B.—The cause of discharge must be worded as prescribed in the King's Regulations and be identified with that on the character certificate. If discharged by superior authority, the number and date of the letter to be quoted.

3. Conduct and character while in the service have been, according to the records, etc.

N.B.—This will be assessed when practicable, by the Commanding Officer, in the presence of the soldiers and the Officer Commanding his Squadron, Battery or Company.

4. Special qualifications for employment in civil life. (Vide para. 332, K. R. & O., Canada.)

To be in the handwriting of the Commanding Officer, who will himself make identical entries on the character certificate and initial them.

M. F. B. 218.
100M.—1-17.
H. Q. 1772-39-113.

(OVER)

Star 24/19

Dis. Sect
20-10-17

5. He is in possession of the following number of G. C. Badges:

No reference to G. C. Badges is to be made on either the discharge or character certificate.

6. Medals and Decorations.....

To be copied by the Commanding Officer on to the parchment Discharge Certificate.

7. His account is correctly balanced, and signed by the Officer Commanding his Company. (Squadron or Battery), and I have impartially enquired into all matters brought before me in accordance with Regulations.

(Place).....

(Date).....

Commanding

8. Certificate to be signed by the Soldier on Discharge

I hereby acknowledge that I received all my Pay, Allowances and Clothing, and all just demands, up to the present date, subject to the reservations of the claims noted on the third page.

Montreal.

(Place)..... (Signature of Soldier.)

(Date)..... 9/10/17 (Signature of Witness.)

When a soldier is absent through illness or any other cause and it is not desirable to forward these proceedings to him for signature, a manuscript copy should be sent for the man to sign, and when returned, should be attached here.

9. Additional Certificate in the case of a Soldier who takes his discharge on his own request.

I hereby declare that I do of my own free will request to be discharged from His Majesty's Service.

..... (Signature of Soldier.)

10. Statement of Service.

Service toward Engagement to.....(the date to which the Record of Service is completed).....years.....days.

Total 3 years 54 days.

11. Confirmation of Discharge.

The discharge of the above-named man is hereby confirmed.

(Place)..... Montreal.....

(Date)..... OCT 11 1917.....

(Signature).....



Reservations referred to at Para. 8.

(To be signed by the soldier. When there are none, it is to be so stated, and signed by the soldier.)

List of Discharge Documents.

None.

<p>Arrestation Paper Militia Form B. 203</p>	<p>Reg. Conduct Sheet Militia Form B. 203</p>
<p>Proceedings on Discharge B. 218</p>	<p>Company Battery Squadron Conduct Sheet B. 203a</p>
<p>(a) Proceedings on Discharge (b) Attention (c) Medical History Sheet (in the event of such having been prepared)</p>	<p>Copies of Certificates, by C. R. in MS. Med. Hist. Sheet Militia Form B. 313 Medical Report for Invalids " " " " " " B. 237 Statement of Man's Account on Transfer and Last Pay Certificate " " " " " " D. 877 "Only if discharged "Medically unfit."</p>

N. B.—In the case of a man discharged by purchase, the date and number of Deposit Receipt with amount of same is to be noted hereon.

Reservations referred to at Para. 8.

(To be signed by the soldier. When there are none, it is to be so stated, and signed by the soldier.)

List of Discharge Documents.

Form

Reg. Conduct Sheet, Militia form B. 263.	Attestation Paper, Militia Form B. 235.
Squadron } Battery } Conduct Sheet, " B. 263a. Company }	Proceedings on Discharge " B. 218.
Copies of Convictions, by C. P. in MS.	<p>In the case of recruits who are rejected on final approval, the discharge documents will consist of</p> <p>(a) Proceedings on Discharge.</p> <p>(b) Attestation.</p> <p>(c) Medical History Sheet (in the event of such having been prepared.)</p>
Med. Hist. Sheet, Militia Form B. 313	
Medical Report for Invalid* " B. 227.	
Statement of Man's Account on Transfer and Last Pay Certificate, " D. 877.	
*Only if discharged "Medically unfit."	

N. B.—In the case of a man discharged by purchase, the date and number of Deposit Receipt with amount of same is to be noted hereon.

ORIGINAL

To be used for recruits enlisting direct into the Regular Army only.
Army Form B. 178^A to be used for Special Reserve recruits
and Special Reservists enlisting into the Regular Army.

MEDICAL HISTORY of

Surname Williams Christian Name Pert

*0 Jul 3215
43-225
18-3-16*

TABLE I.—GENERAL TABLE.

Birthplace ... Parish Montreal County Ont. Can. Ont.

Examined ... { on 15th day of Sept. 1914.
at Valcartier

Declared Age ... 24 years days.

Trade or Occupation ... Shoeing Smith

Height ... 5 feet, 10 inches.

Weight ... 162 lbs.

Chest Measurement { Girth when fully Expanded. 40 inches.

Range of Expansion 3 inches.

Physical Development ... Good

Vaccination Marks { Arm ... Right Left
Number 1

When Vaccinated ... Oct 1910

Vision ... { R.E.—V=
L.E.—V=
"L" scar shoulder L & L chest

(a) Marks indicating congenital peculiarities or previous disease ...

(b) Slight defects but not sufficient to cause rejection ...

Approved by (Signature) D.E. Robertson
(Rank) Lt. Medical Officer.

Enlisted ... { at Amersburg, Ont.
on day of August 1914

Joined on Enlistment ...	Corps. <u>1st Canadians 3 Coy</u>	Regtl. No. <u>6517</u>
Transferred to ...	<u>1st Bn. C.E.F.</u>	<u>6517</u>

Became non-effective by
on day of 1914

(Signature)
(Rank)

The Medical History Sheets of all men proceeding overseas, must be returned by the Officer commanding their unit to the Record Office when they leave England.

Amersburg, Ont.

*Lieut.-Col.
In Charge of Records,
Canadian Contingent*

Table II.—Only for Admissions to Hospital or to the Sick

Name of Hospital	Admitted to Hospital			Discharged from Hospital			Disease	Number of days in Hospital	Remarks
	Day	Month	Year	Day	Month	Year			
<i>Preston Hall</i>	<i>22</i>	<i>6</i>	<i>15.</i>	<i>8</i>	<i>7</i>	<i>15</i>	<i>strained back due to a fall of earth</i>	<i>21.</i>	<i>1/2</i>
Tent Hospital Risboro Lines. SHORNCLIFFE.	17	10	15	6	11	15	Gonorrhoea. <i>to a fall of earth</i>	21	T
Workhouse Mil: Hospital, NEWCASTLE-ON-TYNE	6	11	15	15	11	15	"	9	
<i>Co of Lond War Hospt</i>	<i>5</i>	<i>5</i>	<i>16</i>				<i>Scabies</i>		
<i>b.l.H. Epsom</i>	<i>25</i>	<i>4</i>	<i>16</i>	<i>22</i>	<i>11</i>	<i>16</i>	<i>Mental observation</i>		
Grey Nuns Conv. Home Montreal Que,	2	4	17	5	6	17	Mental deficiency	64	
Montreal Que, G.N.C.H.	23	6	17	9	7	17	Mental deficiency	16	
Montreal G. N. C.H.	1	9	17	5	10	17	Mental deficiency <i>Cerebral condition the ondois?</i>	35	Dis
Royal Victoria Hos.	5	10	17.	9	10	17	<i>general Septicemia</i>	5	

25 JUL 1918
OFFICE
WAR HOSPITAL, E.M.M.

List in the case of Warrant Officers treated in quarters.

books bearing on the cause, nature, or treatment of the case, likely to be of interest or of future use. In cases of syphilis, admissions and re-admissions to hospital will be shown. The subsequent progress, including particulars of treatment out of hospital, transfers, &c., will be given in the special syphilis case sheet.

Signature of Medical Officer

B. and Treatment

C. E. T. J. P. H. V. M. C.

Rest and Liniment

transferred to Newcastle.

Duplicate Medical History Sheet
 posted to here.
 Medical Registrar
 Record Office.

H.W. Whytock, Capt,
 C.A.M.C.

W. Hodgson, Capt, R.A.M.C. T.

Cured.

W. G. Sutton

Had scabies while here - He did not improve as was boarded ^{advising} for discharge since he is apparently a mental case. Transferred to Homegate for observation

W. G. Sutton

Discharged to M.O.1/c Clearing Station for transfer to Richardson Home.

W. G. Sutton
 Major, A.M.C.
 M/O i/c Grey Run Convalescent Home

Discharged to M.O.1/c Clearing Station for transfer to McTavish St. Home.

W. G. Sutton
 Major, A.M.C.
 M/O i/c Grey Run Convalescent Home

Discharged to Clearing Stn. for transfer to R.V.H.

W. G. Sutton
 Capt. A.M.C.
 M/O i/c G. N. C. H. and D. C. H.

Discharged 7.35 PM Oct 9th 1917

W. G. Sutton Capt.
 M. O. i/c of Troops Royal Victoria Hospital.

ORIGINAL

Army Form B. 178.

To be used for recruits enlisting direct into the Regular Army only. Army Form B. 178^A to be used for Special Reserve recruits and Special Reservists enlisting into the Regular Army.

MEDICAL HISTORY of

Surname Williams, Christian Name Bert

TABLE I.—GENERAL TABLE.

Birthplace ... Parish ... County ...

Examined ... on ... day of ... 191 ... at ...

Declared Age ... years ... days.

Trade or Occupation ...

Height ... feet, ... inches.

Weight ... lbs.

Chest Measurement { Girth when fully Expanded ... inches. Range of Expansion ... inches.

Physical Development ...

Vaccination Marks { Arm ... Number ... Right ... Left ...

When Vaccinated ...

Vision ... R.E.—V= ... L.E.—V=

(a) Marks indicating congenital peculiarities or previous disease ...

(b) Slight defects but not sufficient to cause rejection ...

Approved by (Signature) (Rank) Medical Officer.

Enlisted ... at ... on ... day of ... 191 ...

Table with 2 columns: Corps (1st. Battalion) and Regtl. No. (6517)

Became non-effective by ...

on ... day of ... 191 ... (Signature) (Rank)

Table II.—Only for Admissions to Hospital or to the Sick

Name of Hospital	Admitted to Hospital			Discharged from Hospital			Disease	Number of Days in Hospital	Remarks
	Day	Month	Year	Day	Month	Year			
Can. Cond. Hosp MONKS HORTON, KENT.	10	7	15				Shell Wounds Right Arm Back between shoulders all slight Buried under shell fire.		
Seas Hospital St. Markies Clains	30	7	15	11	9	15	Gonorrhoea	43	

1
31
11
43

List in the Case of Warrant Officers treated in quarters.

Records bearing on the cause, nature, or treatment of the case, likely to be of interest or of future use. In cases of syphilis, admissions and re-admissions to hospital will be shown. The subsequent progress, including particulars of treatment out of hospital, transfers, &c., will be given in the special syphilis case sheet.

Signature of Medical Officer.

On duty at La Bassée 16th June 1915
- Staples
- Alford
- Chatham

Transferred to tent hospital

Exposure & cured.

J. Lyon
Caretaker

Charles Saint Pierre

Duplicate original not rec'd

Army Form B. 178.

To be used for recruits enlisting direct into the Regular Army only, Army Form B. 178^A to be used for Special Reserve recruits and Special Reservists enlisting into the Regular Army.

MEDICAL HISTORY of

Surname *Mc Williams* Christian Name *B.*

TABLE I.—GENERAL TABLE.

Birthplace ... Parish ... County ...

Examined ... { on ... day of ... 191 .
at ...

Declared Age ... years ... days.

Trade or Occupation ...

Height ... feet, ... inches.

Weight ... lbs.

Chest Measurement { Girth when fully Expanded. ... inches.
Range of Expansion. ... inches.

Physical Development ...

Vaccination Marks { Arm ... Right Left
Number ...

When Vaccinated ...

Vision ... { R.E.—V =
L.E.—V =

(a) Marks indicating congenital peculiarities or previous disease ... (a)

(b) Slight defects but not sufficient to cause rejection ... (b)

Approved by (Signature) (Rank)

Medical Officer.

Enlisted ... { at ...
on ... of ... 191 .

Joined on Enlistment ... { Corps. *36th Batt^{en}* Regtl. No. *6517*
Transferred to ...

Became non-effective by ...
on ... day of ... 191 .

(Signature)

(Rank)

NOT TO BE SENT OUT

Table II.—Only for Admissions to Hospital or to the Sick

Name of Hospital	Admitted to Hospital			Discharged from Hospital			Disease	Number of days in Hospital	Remarks
	Day	Month	Year	Day	Month	Year			
Preston Hall Tent Hospital	22	6	15	8	7	15	Strained back due to a fall of earth.	21	
Rushow Innes Shoncliffe	17	10	15	6	11	15	Gonorrhoea.	21	
Workhouse Mil. Hospital Newcastle on Tyne	6	11	15	15	11	15	Gonorrhoea	9	

List in the case of Warrant Officers treated in quarters.

marks bearing on the cause, nature, or treatment of the case, likely to be of interest or of future use. In cases of syphilis, admissions and re-admissions to hospital will be shown. The subsequent progress, including particulars of treatment out of hospital, transfers, &c., will be given in the special syphilis case sheet.

Signature of Medical Officer

Rest and Liniment.

C.E. Troop, Lt. RAMC.

trans to Newcastle

Healy Capt. C.M.C.

Hodgson
Capt. R.A.M.C.

N^o 6514.

24. 1. 14.

Pte. Williams states he would like to be
marked "fit" for active service.

S. Maj. Scanes
Sq^l Simonsen
" Allen
" Nelson

} Witnesses G. J. 24. 1. 14.



Major. Ch. Russell.
Senior Md.
U.C.S.H.

Saturday, Jan 24/17

Sir

P. Williams B
6577#

The marginally named man can do all exercises in gym. He requires driving to do anything. Physically I can find nothing wrong with him and I am convinced his mental condition is assumed for the purpose of staying in hospital. I would recommend that he be sent to some institution where Physical Drill is strenuous.

and compulsory. (eg. The Glass House (Aldershot)) I have
taken this matter up with his M.O. Capt M^r Lead: and
he agrees with me. He is a great nuisance in the Gym. as
we have had to give him special hours when there are no
other patients in the Gym on account of the effect this
compulsory treatment has on the other patients.

I am Sir
Your obedient Servant
A. Collins

Capt Colwell
RMO / C of the Gym

Rank and Name WILLIAMS, Bert

Regimental No. 6517

Name and Address of Next-of-kin

Unit 1st Battalion.

Henry Williams (Father)

Date of enlistment 22 Sept. 1914.

Bingham Canon Utah, U.S.A.

Place of birth Montreal, P.Q..

Married (Yes or No) NO.

Date and place of discharge

If in Permanent Force

Reason for discharge

Character on discharge

Promotions or appointments

2139/239

46

Report		Record of promotions, reductions, transfers, casualties, etc., during active service. The authority to be quoted in each case	Place	Date	REMARKS Taken from Official Documents
Date	From whom received				
26.4.15	C.D. 46	Strick. Wretta.	S.M.D. Cas. Cl. Sta. 17	4/15	
28.4.15	" H9	" "	16 GEN. HOSP.	19-4-15	
29.4.15	" 51	" "	No. 2 Canadian Stationary Hospital	22-4-15	
4 1/2	" 55	" "	LE TOUQUET.		
28 7/15	" 72	" "	2nd Can Ent	7 5/15	Dischgt from Hospital
24.6.15	C.D. 95	Shock.	Le Treport	15.6.15	O.N.
25.6.15	96/10	O.W. Brady	1st Can Genl Hosp	17.6.15	
2.7.15	107/pt	Wick. Instn Hall	1st Can Genl Hosp	Ayleford.	22.6.15
4.7.15	108/R	Transvaal	England.	22.6.15	Pl II. 19
22.7.15	41. Dist 2nd N. Chatham.	To Can. Conv. Camp	Shorncliffe	9.7.15	Gas. list 118.

cc

✓

B.W. Stephens.

Report		Record of promotions, reductions, transfers, casualties, etc, during active service. The authority to be quoted in each case.	Place	Date	REMARKS Taken from Official Documents
Date	From whom received				
3.8.15	CD 128 1st Bn	Discharged from (Sick)	Can Con Mouth Wotton	31 7/15	
30.9.15	O.C. 36	Trans. from 9th Bn.	to Sandling	25.9.15	Pt 11.0.152.
6.10.15	" "	14 days H.P. No 2 & forfeits 7 days pay - absence 25/9 - 2/10	"	6.10.15	" " 154.
27.10.15	G/R. 193	H.S.G. Tent Hosp. St Martins Plain		17.10.15	9 per. C.R. 49(2) 36th gen'l. trans.
1.12.15	G/R. 63	Trans. Mil Workhouse Hosp	New-bartleon type	6.11.15	V. D. G
7.12.15	" G9	Disch. " " " "	"	15.11.15	" "
19.11.15	O.C. 36 ^A	18 days Detain. (pres. which ^{Condy} open) disease) forfeit 4 days p. absence	to Sandling	19.11.15	Pt 11.0.196.
31.12.15	" "	4 forfeit. 3 days pay / Abs. of days H.P. No 2 - Absence. Ext Tent H.P. St Martins Plain	to Sandling	31.12.15	" " 233
17.3.16	J.M	Adm. ban on H.P. Woodcote Park	Epsom	11.3.16	B 1 B 27 (V.D.G.)
22.3.16	O.C. OC 94	Tousers on payment 17/2	H.P. Epsom	22.3.16	Pt 11.0.27.
11.3.16	O.C. 36	Trans to CCAC	to Sandling	11.3.16	Pt 11.0.71 T. 6. 6. 6. Pt 11.0.23
9.5.16	O.C. 36 ^A	Arrest 15 Days Detention & forfeits 24 days pay under R. 11. for overstaying pass from 19 Jun 23.4.16 until app. to C.M. P. Ldn at 10.30 Jun 2. 5.16 @ being in loss of Comrades pay.	Stretton	4.5.16	Pt 11.0.152.

29-9-14 Abscess
3-10-14

(4)

17-4-15 Urethral Structure (5)
24-5-15

15-6-15 Shell Wd Hand Hook
30-7-15 " " Foot Hook (3)
11-3-16
5-5-16

30-4-15
11-9-15
17-10-15
15-11-15
V. D. G. (1)

5-5-16
25-7-16
Scabies (2)

25-7-16 Mental Deficiency ⁸⁴⁴ (6)
9-10-19 ~~Dred Gen Septicaemia~~

5-3-10-17
~~5-10-17~~
9-10-17
Guell Septicaemia
7
x

DEPARTMENT OF MILITIA AND DEFENCE, CANADA

19.....

To Central Registry,

Required, Document File No..... respecting.....

(If No. quoted this part may be left blank)

(Signature).....

(Branch or Division).....

Mil. Form B. 401.
3M. pads of 100-11-19.
H. Q. 1772-39-549.

NOTE.—It is absolutely necessary that the name of the Branch or Division be stated.

1/4 ^{ya} 10/11/19

MEDICAL CASE SHEET.*

No. in Admission and Discharge Book.	Regimental No.	Rank.	Surname.	Christian Name.
TH041 Year	6517	Pte	Williams.	B.
		Unit.	Age.	Service.
		1 st Bn	24	26/12
Station and Date.	Disease	Deficiency (Dementia Pre-cip.)		
	Mental Observation			
	Occupation	Motor Mechanic.		
See 22 16	Enlisted at Windsor Ontario on 12 th of August 1914. <small>Came to England. Sept. 1914. Went to France Feb. 1915. Blown up 15th June. 1915.</small>			
	Was blown up by shell at Gerinchy in France.			
	was in Hospital at Etaples for about a month or more			
	thence to Preston Hall for ? time			
	To Monks-Horton 1 month			
	To 36 Reserve 2 weeks			
	To C.C. & C.			
	To Horton for 3 1/2 months			
	To Epsom. on 26 th 7. 16. To G.C. S. Hosp.			
	Was also wounded in right foot.			
	Complains of Headache pains in back. but able to be up and around all the time			
	Claims not to sleep but - does not - report same. as he does not believe in taking			
	anything to make him sleep.			
	Examination. Shows patient - well nourished appetite fairly good.			
	Reflexes all normal.			
	Heart & lungs normal.			
	To appear at board review. <i>Sub.</i>			
28.12.16.	Scotch douche			
	High frequency. <i>CFMS</i>			
3.1.17.	Urine Test			
	Color. <i>Dark</i>			
	Reaction. <i>Acid</i>			
	Spec. Gravity. <i>1015</i>			
	Albumen. <i>nil</i>			
	Sugar. <i>nil</i>			

*The first and last entries will be signed, and transfers from one Medical Officer to another, attested by their signatures.

Station
and Date.

5 JAN 1917

Have special examination made for
passing urine. Give long crooked heel
inside flapper for the right foot.

Suggestive eruption of scabies on
wrists. Kindly have this treated.

6.1.17

Eats ravenously and sleeps well
Tells foolishly.

7 JAN 1917

Add ~~Gunn~~ - Swedish Foot Surgeon
Report again 17/1/17 -

15-1-17

Complains of pain in back, sleeps well
purely psych-functive. In my opinion
all his symptoms are purely a false
impression. I asked him this morning
what he had for breakfast. He said he had
no breakfast, but when pressed
he admitted by degrees he admitted
he had tea bread & butter at 10-6

Now he feels much better. Travelling Board -
I think it would be well if the M.O. accompanied him
to board Colin Russell

11/2/17

ATB 179 made out for Discharge - This
man is a Mental Defective. According to Binet-
Simon Tests mental age is not about eight years.
Orientation bad. Judgment bad. Memory bad.
Here and there certain some hallucinations and
delusions -

Oct 14. 17.

Discharge 5 M Board

11/3/17

V. D and Scabies negative. Mental and
General conditions unchanged

Gunn - Foot Surgeon

SEPARATION ALLOWANCE.

Name	<i>Mrs. Ethel May Williams</i>	Name of Soldier	<i>Williams Bert.</i>
Address	<i>"The Retreat"</i> <i>5 Park Crescent</i> <i>Clapham S.W. 4.</i>	Regtl. No.	<i>6514</i>
Relation to Soldier	<i>Widow.</i>	Rank	<i>Private</i>
wife, child or mother		Corps	<i>1st Can. Batta.</i>
		To what Corps belonging	}
		when called out	

PAYMENTS.

30/10/18
Forwarded to Ottawa 7/12/18

Month	Year	Cheque No.	Amt.	REMARKS
Aug.	1914			<i>Died at the Mc. Jarvis Convalescent Home, Montreal in October.</i>
Sept.				
Oct.				
Nov.				<i>Nov + Dec to be paid. Authority of Capt. Hayward paid in Jan. account. 14-1-18.</i>
Dec.	3408	30	45	
Jan.	1915			<i>Pension granted to commence Jan. 1/1918. by cable 10/1/18. H. advised 14-1-18.</i>
Feb.				
March				
Apl.				
May				
June				
July				
Aug.				
Sept.				
Oct.				
Nov.				
Dec.				
Jan.	1915			
Feb.				
March				
		Carried Forward ...		



SEPARATION ALLOWANCE.

Name of Dependant	Name of Soldier	Name of Soldier
Relation to Soldier	Regtl. No.	Regtl. No.
	Rank	Rank
	Corps	Corps
	To what Corps belonging	To what Corps belonging
	when called out	when called out

Month	Year	Cheque No.	Amount.		Date	Amount			REMARKS
			\$	c.		£	s.	d.	
		Brought Forward ...							
Apl.	1916								
May									
June									
July									
Aug.									
Sept.									
Oct.									
Nov.									
Dec.									
Jan.	1917								
Feb.									
Mar.									
Apl.									
May									
June									
July									
Aug.									
Sept.									
		Carried Forward ...							