

REGIMENTAL DOCUMENTS

NAME

*Briere*

*Gaston*

REGT. NO.

*672756*

UNIT

H. Q. FILE NO.

**3**

CONTENTS

DATE RECEIVED

TO WHOM FORWARDED

DATE FORWARDED

M. F. W. 2505  
REFERENCE

NON-EFFECTIVE BY

ATTESTATION PAPER (M.F.W. 23, 133, or 51)

CASUALTY FORM (M.F.W. 54 or A.F.B. 103)

TRAINING HISTORY SHEET (M.F.W. 113)

FIELD CONDUCT SHEET (M.F.W. 178 or A.F.B. 122)

REGT. CONDUCT SHEET (M.F.B. 263 or A.F.B. 120)

COMPANY CONDUCT SHEET (M.F.B. 263A or A.F.B. 121)

MEDICAL HISTORY SHEET (M.F.B. 313 or A.F.B. 178)

DENTAL HISTORY SHEET (M.F.B. 465)

MEDICAL REPORT (M.F.B. 227 or A.F.B. 179)

MEDICAL EXAMINATION (M.F.W. 129)

TRANSFER CLOTHING STATEMENT (M.F.W. 97 or D.O.S. 2)

PROCEEDINGS, COURT OF INQUIRY (M.F.B. 303 or A.F.A. 2)

DECLARATION, COURT OF INQUIRY (M.F.B. 259 or A.F.B. 115)

LAST PAY CERTIFICATE (M.F.W. 44)

PROCEEDINGS ON DISCHARGE (M.F.W. 218 or A.F.B. 268)

PARTICULARS OF CHARACTER (A.F.W. 3226)

COPY OF PARCHMENT DISCHARGE CERTIFICATE (M.F.W. 39A)

*B-149*

*Form of Will*

39184

DEATH

Category

DISCHARGE

Category

DESERTION

*9 - 21*  
*20 - 21*  
*17 - 22*

*22*

*81620718*  
*402*

INDIAN FORCES  
MESSING CENTRE  
PERS JACKET  
ROOM

**H**

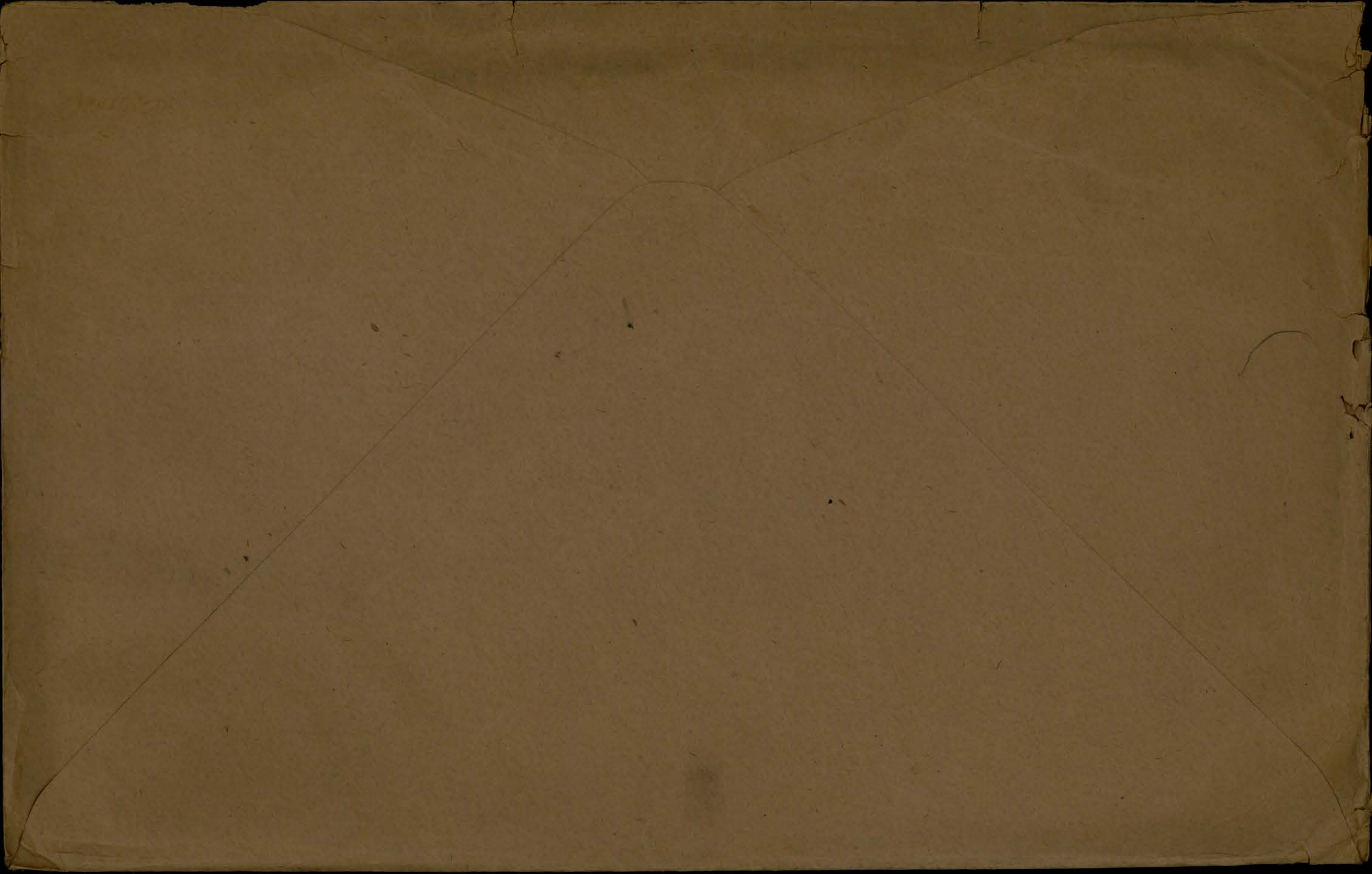

## ATTESTATION PAPER.

No. 788891

Folio.

CANADIAN OVER-SEAS EXPEDITIONARY FORCE.

## QUESTIONS TO BE PUT BEFORE ATTESTATION.

(ANSWERS.)

1. What is your surname?..... **Briere**
- 1a. What are your Christian names?..... **Gaston**
- 1b. What is your present address?..... **Terrebone Que.**
2. In what Town, Township or Parish, and in what Country were you born?..... **Terrebone Que.**
3. What is the name of your next-of-kin?..... **Antionette Chatelle**
4. What is the address of your next-of-kin?..... **Terrebone Que**
- 4a. What is the relationship of your next-of-kin?..... **Stepmother**
5. What is the date of your birth?..... **11 th Feb. 1889**
6. What is your Trade or Calling?..... **Cook**
7. Are you married?..... **No**
8. Are you willing to be vaccinated or re-vaccinated and inoculated?..... **Yes**
9. Do you now belong to the Active Militia?..... **No**
10. Have you ever served in any Military Force?..... **No**  
If so, state particulars of former Service.
11. Do you understand the nature and terms of your engagement?..... **Yes**
12. Are you willing to be attested to serve in the }  
CANADIAN OVER-SEAS EXPEDITIONARY FORCE? } **Yes**
- 13 Date of Enlistment Mar. 10 th 1916**

## DECLARATION TO BE MADE BY MAN ON ATTESTATION.

I, **Gaston Briere**, do solemnly declare that the above are answers made by me to the above questions and that they are true, and that I am willing to fulfil the engagements by me now made, and I hereby engage and agree to serve in the **Canadian Over-Seas Expeditionary Force**, and to be attached to any arm of the service therein, for the term of one year, or during the war now existing between Great Britain and Germany should that war last longer than one year, and for six months after the termination of that war provided His Majesty should so long require my services, or until legally discharged.

*Gaston Briere* (Signature of Recruit)

Date **March 10 th** 1916. *J. M. Lynch Pte.* (Signature of Witness)

## OATH TO BE TAKEN BY MAN ON ATTESTATION.

I, **Gaston Briere**, do make Oath, that I will be faithful and bear true Allegiance to His Majesty **King George the Fifth**, His Heirs and Successors, and that I will as in duty bound honestly and faithfully defend His Majesty, His Heirs and Successors, in Person, Crown and Dignity, against all enemies, and will observe and obey all orders of His Majesty, His Heirs and Successors, and of all the Generals and Officers set over me. So help me God.

*Gaston Briere* (Signature of Recruit)

Date **March 10 th** 1916. *J. M. Lynch Pte.* (Signature of Witness)

## CERTIFICATE OF MAGISTRATE.

The Recruit above-named was cautioned by me that if he made any false answer to any of the above questions he would be liable to be punished as provided in the Army Act.

The above questions were then read to the Recruit in my presence.

I have taken care that he understands each question, and that his answer to each question has been duly entered as replied to, and the said Recruit has made and signed the declaration and taken the oath

before me, at **Pembroke Ont** this **10 th** day of **March** 191**6**.

*W. H. Romney* (Signature of Justice)

*Leahy*  
5/2/16

Description of Gaston Briere on Enlistment.

Apparent Age 27 years ..... months.  
 (To be determined according to the instructions given in the Regulations for Army Medical Services.)

Distinctive marks, and marks indicating congenital peculiarities or previous disease.

(Should the Medical Officer be of opinion that the recruit has served before, he will, unless the man acknowledges to any previous service, attach a slip to that effect, for the information of the Approving Officer.)

Weight	148
Height	5 ft. 6 ins.
Chest measurement	Girth when fully expanded..... 37 ins.
	Range of expansion..... 1 ins.
Complexion	Sallow
Eyes	Blue
Hair	Dark brown.
Religious denominations	Church of England.....
	Presbyterian.....
	Methodist.....
	Baptist or Congregationalist.....
	Roman Catholic.....
	Jewish.....
Other denominations..... (Denomination to be stated.)	

*Nil*

**CERTIFICATE OF MEDICAL EXAMINATION.**

I have examined the above-named Recruit and find that he does not present any of the causes of rejection specified in the Regulations for Army Medical Services.

He can see at the required distance with either eye; his heart and lungs are healthy; he has the free use of his joints and limbs, and he declares that he is not subject to fits of any description.

I consider him\* fit for the Canadian Over Seas Expeditionary Force.

Date March 10 <sup>6</sup> 1916

*J. de Verth*

Place Embroke Ont

*Lieut*

Medical Officer.

\*Insert here "fit" or "unfit."

NOTE.—Should the Medical Officer consider the Recruit unfit, he will fill in the foregoing Certificate only in the case of those who have been attested, and will briefly state below the cause of unfitness:—

**CERTIFICATE OF OFFICER COMMANDING UNIT.**

Gaston Briere having been finally approved and inspected by me this day, and his Name, Age, Date of Attestation, and every prescribed particular having been recorded, I certify that I am satisfied with the correctness of this Attestation.

*J. de Verth* Lt. Colonel  
 O. C. 130th OVERSEAS BATTALION, C. E. F. (Signature of Officer)

Date Mar. 10 1916

Surname

Christian Name or Names

Reg. No.

Briere

G.

672756.

Rank

Unit

Pte

Que 22.

Cas. List.

16-9-18 A 320

R. F. B. Killed in action 27-8-18.



Fill in only.—Unit, Number, Rank and Name.

M. F. W. 54. (A. F. B. 103.)

350M.—5-16

H. Q. 1772-39-920.

# Casualty Form—Active Service.

Unit, Regiment or Corps 16<sup>3</sup>rd Bn. C.E.F.  
 Regimental No. 672756 Rank Pte Name Briere Gaston  
 Enlisted (a) 15-9-16 Terms of Service (a) 20yrs Service reckons from (a) 15-9-16  
 Date of promotion to present rank } Date of appointment to lance rank } Numerical position on roll of N. C. Os. }  
 Extended ..... Re-engaged ..... Qualification (b) Saints

Report		Record of promotions, reductions, transfers, casualties, etc., during active service, as reported on Army Form B. 213, Army Form A. 36, or in other official documents. The authority to be quoted in each case	Place	Date	Remarks taken from Army Form B. 213, Army Form A. 36, or other official documents
Date	From whom received				
		<del>Embarked</del>	<del>Demuda</del>	<del>18-4-16</del>	
		<del>Disembarked</del>	<del>England</del>	<del>6-12-16</del>	
<u>1/7/17</u>	<u>OC 163rd Bn</u>	<u>Transf to 10th Res Bn</u>	<u>Shoeburham</u>	<u>7.1.17</u>	<u>D.O. Part 2 - 57</u>
<u>7/1/17</u>	<u>Res. Bn</u>	<u>Taken on strength</u>	<u>Shoeburham</u>	<u>7.1.17</u>	<u>D.O. Part 2 - 1</u> <u>Gratte sent for OC 163rd Bn.</u>
<u>26/2/17</u>	<u>OC 10th Bn</u>	<u>Transf to 150th</u>	<u>Shoeburham</u>	<u>26/2/17</u>	<u>D.O. II 49</u> <u>Gratte opp</u>
<u>28-2-17</u>	<u>OC 150th</u>	<u>Taken on Strength</u>	<u>Witley</u>	<u>26/2/17</u>	<u>D.O. Part II A-59/17</u>
<u>27-2-18</u>	<u>OC 150th</u>	<u>S.O.S. on long post to 22nd Bn. Overseas</u>	<u>Witley</u>	<u>27/2/18</u>	<u>Capt &amp; A/Adjutant 150th Bn.</u> <u>Gratte opp</u>

(a) In the case of a man who has re-engaged for, or enlisted into Section D. Army Reserve, particulars of such re-engagement or enlistment will be entered.  
 (b) e.g. Signaller, Shoing Smith, etc., etc., also special qualifications in technical Corps duties.

Report		Record of promotions, reductions, transfers, casualties, etc., during active service, as reported on Army Form B. 213, Army Form A. 36, or in other official documents. The authority to be quoted in each case	Place	Date	Remarks taken from Army Form B. 213, Army Form A. 36, or other official documents
Date	From whom received				
28/2/18.	C. B. D.	ARRIVED C. B. D.	FRANCE	28/2/18.	N. R. / 545. PART II ORDERS No. 24 D. 1918.
2/3/18.	C. B. D.	LEFT C. B. D. FOR	C. B. D.	2/3/18.	N. R. / 10.3.
16 MAR 18	C. C. .... BN	ARRIVED 22nd BN.	FIELD 14	MAR 18	B. 213 D
14-8-18	22nd Bn.	Sentenced to 28 days F. P. when on active service : <del>xxx</del> drunkenness 31-7-18.		No. 1, 3-8-18, for	AFB. 2069. Pt. II. Orders 82 of 1918.
7-9-18	22nd Bn.	KILLED IN ACTION	Field	27-9-18.	K. I. 17-1182. Pt. II. Orders 90/1918.

*Whogan* Major for Lt. Col. A.A.G.  
Canadian Section G.H.Q. 3rd Echelon B.E.F.



Fill in Only.—Unit, Number, Rank and Name.

M. F. W. 54. (A. F. B. 103.)

# Casualty Form—Active Service.

250M.—1-16.

H. Q. 1772-39-920.

Unit, Regiment or Corps

**130th OVERSEAS BATTALION, C. E. F.**

Regimental No. 788891 Rank SG Name Briere Gaston  
C. E. F.

Enlisted (a) 10/3/16 Terms of Service (a) W.O.W. Service reckons from (a) 10/3/16

Date of promotion to present rank. } Date of appointment to lance rank. } Numerical position on roll of N. C. Os. }

Extended \_\_\_\_\_ Re-engaged \_\_\_\_\_ Qualification (b) Coop

Report		Record of promotions, reductions, transfers, casualties, etc., during active service, as reported on Army Form B 213, Army Form A. 38, or in other official documents. The authority to be quoted in each case.	Place	Date	Remarks taken from Army Form B. 213, Army Form A. 38, or other official documents.
Date	From whom received				
9.16.	130 Bn	SG Discharged <u>Deserted</u>	Lanark Renewed <u>out.</u>	22.9.16	HO.234. Auth Sept Paylist.

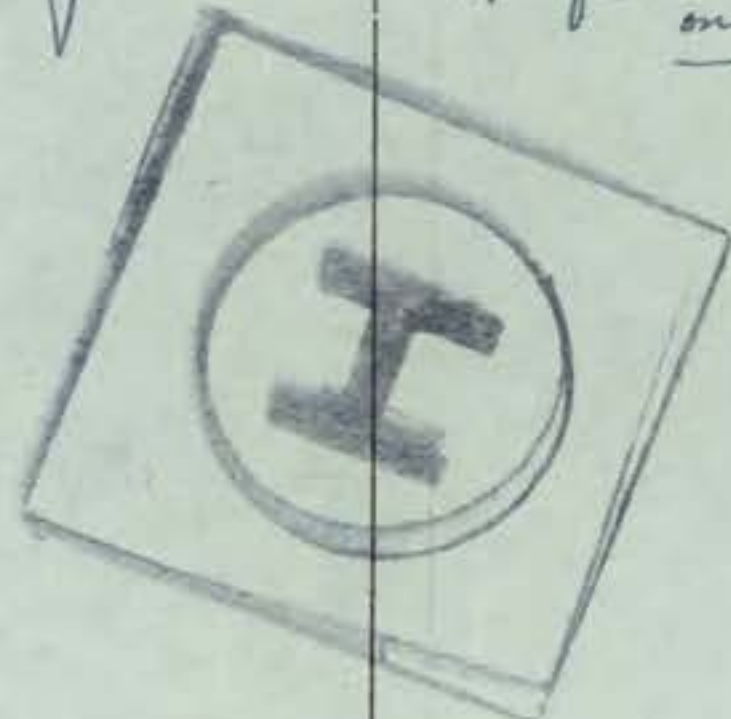

*[Handwritten signature]*  
For Dept.

(a) In the case of a man who has re-engaged for, or enlisted into Section D. Army Reserve, particulars of such re-engagement or enlistment will be entered.  
 (b) e.g. Signaller, Shoering Smith, etc., etc., also special qualifications in technical Corps duties.

Report		Record of promotions, reductions, transfers, casualties, etc., during active service, as reported on Army Form B 213, Army Form A. 36, or in other official documents. - The authority to be quoted in each case.	Place	Date	Remarks taken from Army Form B. 213 Army Form A. 36, or other official documents.
Date	From whom received				

*Handwritten marks in the Remarks column, possibly initials or a signature.*

# FORM OF WILL.

7

I, Gaston Briere (Name in full)

Regimental Number 692786 serving in 167 Btln C.F.F.E.C.

of the Canadian Expeditionary Force, do hereby revoke all former Wills by me made and declare this to be my last Will.

I bequeath all my real estate unto

Nil.

Name and Address of person or persons to whom it is to go.

absolutely, and my personal estate I bequeath to

Mr Edouard Briere  
Charvet  
Beaubien P.Q.

Name and Address of person or persons to receive personal estate\* (See note).

**IMPORTANT NOTE**  
This must be Signed and Dated by THE SOLDIER HIMSELF.

this 9th day of October A. D. 1916

Gaston Briere, Signature of Soldier.

\*N.B.—Personal estate includes pay, effects, money in bank, insurance policy, in fact everything except real estate.

Signed and acknowledged by the Testator as and for his last Will in the presence of us both present at the same time, who in his presence, at his request, and in the presence of each other have hereunto subscribed our names as Witnesses.

Signature of First Witness L. Choquet

Address of Witness Leves P.Q.

Occupation of Witness ordely L. P. M. Sep

Signature of Second Witness [Signature] CAPT.

Address of Witness Leves P.Q.

Occupation of Witness CAPT.

ADJUDANT 167ième BATAILLON, C. F., F. E. C.

THE TWO WITNESSES MUST SIGN HERE



ME **ORIGINAL** HISTORY, **LET** ~~DUPLICATE~~

Surname *Buen*

Christian Name *Gastin*

Examined { on *2* day of *Oct* 191*6*  
at *Levis*

Approved by *G. J. Steward*

Birthplace { City or Town *Terebune*  
County *co Terebune*

Rank *capt. Amc.* M.O.

Apparent age *29*

Trade or occupation *Boat tender*

Height *5* feet *4* Inches

Weight *170* lbs.

Chest measurement { Minimum *35* inches  
Maximum expansion *2* inches

Physical development *good*

Small-pox Marks *nil*

Vaccination Marks { Arm Right Left *arm*  
Number *1*

When Vaccinated last *15-9-16*

(a) Marks indicating congenital peculiarities or previous disease *nil*

(b) Slight defects but not sufficient to cause rejection *nil*

Date	Fit or Unfit	EXAMINED FOR RE-ENGAGEMENT
		M.O.
		M.O.
		M.O.
		M.O.
		M.O.
		M.O.
		M.O.
Date	Result	VACCINATIONS
<i>9-11-16</i>	<i>Good</i>	<i>H. J. Jones</i>
		M.O.
		M.O.
		M.O.
Date	Result	ANTI-TYPHOID INOCULATIONS, ETC.
<i>9-11-16</i>	<i>Good</i>	<i>H. J. Jones</i>
<i>18.11.16</i>		<i>J. H. Mackay</i>
<i>31.3.17</i>	<i>T.A.P.</i>	<i>E. E.</i>
		M.O.

Enlisted on *15<sup>th</sup>* day of *September* 191*6* at *Levis*

	CORPS	REG'T L NUMBER	HABITS	DATE
Joined on enlistment	<i>167 Bth</i>	<i>672756</i>		<i>15-9-10</i>
Transferred to	<i>180th Bn. Canadian Infantry</i> <i>22nd Bn.</i>			<i>27-2-18</i>

EXAMINED OR DISCHARGED BY A MEDICAL BOARD

STATION	DATE	DISEASE	RESULT

N.B.—This sheet to be disposed of in accordance with instructions in the Regulations for Army Medical Service, on the man becoming non-effective; the date and cause being stated on next page.



ORIGINAL

MEDICAL HISTORY SHEET.

Surname Briue Christian Name Easta

Examined { on 10 day of May 1916  
at Pembroke  
Birthplace { City or Town Jurbone  
County Ont

Approved by Judith Delahy  
Sur Name  
Rank \_\_\_\_\_ M.O.

Apparent age 27  
Trade or occupation cook  
Height 5 Feet 6 Inches.  
Weight 148 Lbs.  
Chest measurement { Minimum 36 inches.  
Maximum expansion 37 inches.  
Physical development Good  
Small-Pox Marks none

Date.	Fit or Unfit.	EXAMINED FOR RE-ENGAGEMENT.
		M.O.
		M.O.
		M.O.
		M.O.
		M.O.
		M.O.
		M.O.

Vaccination Marks { Arm Right. Left.  
Number 0 1

When Vaccinated last years ago  
(a) Marks indicating congenital peculiarities or previous disease none

Date.	Result.	VACCINATIONS.
<u>25/8/16</u>		<u>D.R. Wark capt. amc</u> M.O.
<u>1-9-16</u>		<u>Dr. R. Bird M. M. M. M.</u> M.O.
		M.O.

(b) Slight defects but not sufficient to cause rejection  
slight varicella  
left

Date.	Result.	ANTI-TYPHOID INOCULATIONS, ETC.
<u>1916</u>		<u>Edsonitt</u> M.O.
<u>Apr 25</u>		<u>Edsonitt</u> M.O.
<u>May 4/16</u>		<u>Edsonitt</u> M.O.
<u>28/7/16</u>		<u>D.R. Wark capt. amc</u> M.O.

Enlisted on 10<sup>th</sup> day of March 1916 at Pembroke, Ont.

	CORPS.	REGT'L NUMBER.	HABITS.	DATE.
Joined on enlistment	<u>130<sup>th</sup> Bn. W.F.</u>	<u>788891</u>	<u>Good.</u>	<u>10-3-16</u>
Transferred to				

EXAMINED OR DISCHARGED BY A MEDICAL BOARD.

STATION.	DATE.	DISEASE.	RESULT.

N. B.—This sheet to be disposed of in accordance with instructions in the Regulations for Army Medical Service, on the man becoming non-effective; the date and cause being stated on next page.





# CANADIAN CONTINGENT EXPEDITIONARY FORCE

## LAST PAY CERTIFICATE

*A. Boy*

This form to be used for all Ranks (Vide Articles 122, 130 and 141, Financial Instructions, 25715c, C.E.F., 1916).

Regimental No. *78891* Rank *Private* Name *Boy*

Corps *130th OVERSEAS BATTALION, C.E.F.* who was\* *a Deserter*

**SEP 22 1916**

On *22<sup>nd</sup> Sept* 191*6*, to *1<sup>st</sup> Sept* 191*6*

\*Insert "discharged" or "transferred."

The following is a statement of the account of the above named from *1<sup>st</sup> Sept* 191*6* to *22<sup>nd</sup> Sept* 191*6*, the inclusive date of transfer or discharge.

Dep't No 22

Dr.	\$	c	Cr.	\$	c
Bal. Dr. from prev. month			Bal. Cr. from prev. month		
Advances by Cheques } No. <i>First Adv</i>	<i>10</i>		Reg'tl Pay <i>22</i> days at \$ <i>1<sup>50</sup></i>	<i>22</i>	
Assigned Pay No.			Field Allow. <i>22</i> days at \$ <i>1<sup>00</sup></i>	<i>22</i>	<i>20</i>
Other Charges*			Other Allowances*		
Payment on transfer or discharge No.			Other Credits*		
Balance Cr. (to be paid by the new unit)	<i>14</i>	<i>20</i>	Bal. Dr. (to be deducted by new unit)		
Total	<i>24</i>	<i>20</i>	Total	<i>24</i>	<i>20</i>

\*Give Particulars.

A monthly stoppage of \$ \_\_\_\_\_ (†) has \_\_\_\_\_ (‡) been paid on account of Assigned Pay for the month of \_\_\_\_\_ 191*6* to (Assignee) \_\_\_\_\_  
(Address) \_\_\_\_\_

(†) Insert amount to be assigned, whether it has been paid or not.  
(‡) Insert "not" if amount has not been paid for period of account.

### On Transfer of an Officer.

Outfit Allowance of \$ \_\_\_\_\_ has been paid by Paymaster, Military District No. \_\_\_\_\_

### REMARKS:—

State (1) date of enlistment *10<sup>th</sup> March 1916*  
(2) if married and if a Separation Allowance Card has been submitted \_\_\_\_\_  
(3) cause of discharge and authority *Deserter*

If discharged from the Contingent, state if Stop Payment advice for Assigned Pay has been forwarded, and date \_\_\_\_\_

I have carefully examined this statement of account and find it to be a correct extract from the Pay-list of the unit.

Date **SEP 22 1916**

Place *Valcartier Camp*

*A. Boy*  
CAPT. PAYMASTER, 130th BATT. PAYMASTER

N.B.—For purposes of transfer this form is to be made out in quadruplicate. One copy to Paymaster of new unit; one to District Paymaster; one to accompany the pay-list at the end of the month, and; one for retention as a record.  
For purposes of discharge it is to be made out in triplicate. One copy to accompany discharge papers; one copy to accompany pay-list at the end of the month, and; one for retention as a record.

*noted 5.2.17. M.A.*

Major-General [Name]

Major [Name]

Major [Name]

Major [Name]

Major [Name]

Major [Name]

Major [Name]

Major [Name]

Major [Name]

Major [Name]

Major [Name]

Major [Name]

Major [Name]

Major [Name]

Major [Name]

Major [Name]

Major [Name]

Major [Name]

Major [Name]

Major [Name]

Major [Name]

Major [Name]

Major [Name]

Major [Name]

Major [Name]

Major [Name]

Major [Name]

Major [Name]

Major [Name]

Major [Name]

Major [Name]

Major [Name]

Major [Name]

Major [Name]

Major [Name]

Major [Name]

Major [Name]

Major [Name]

Major [Name]

Major [Name]

Major [Name]

Major [Name]

Major [Name]

Major [Name]

Major [Name]

22

A.C. Rank Name **BRIERE, Gaston.** Reg'l No. 672756 4  
 Unit 163rd. Bn. If in perm. Corps, Married or Single Single 4  
 What Unit? }  
 Place and Date of Enlistment Levis, 15th Sept. 1916. 4 Place of Birth Terrebonne P.Q. 4  
 Name and Address, Next-of-Kin Edouard Briere. 4  
 Terrebonne, P.Q. 4 Relationship Father. 4

Assigned Pay Monthly \$ Payable to Relationship

Separation Allowance \$ Payable to Relationship

N/E. R.B. No. 13886  
 File R.L. 25-B-5744  
**KILLED IN ACTION**

Discharge, Date and Place Reason Character

Report.		Record of promotions, reductions, transfers, casualties, etc., during active service. The authority to be quoted in each case.	Place.	Date.	REMARKS Taken from Official Documents.
Date.	From whom received.				
<b>ARRIVED IN ENGLAND Per S. Metagama 6-12-16</b>					
7.1.17	163RD. Bn. S.O. 3	to Cth RES, BN. Brams't		7-1-17	PT II O 7
7-1-17	10th R. BN, TOS.	of 10th RES BN Shore'm		7-1-17	PT. 2 D. O. 1
23-2-17	10th. Res Bn	S.O.S. to 150th Bn	Shoreham	26-2-17	D.O. 44
28.2.17	150th Bn	DOB from 10th Res Bn	Whitby	26.2.17	59
27. 2. 18	"	S.O.S. to 22 Bn	PI "	27.2.18	34
16.9.18	Q 16	Killed in Action	No	27-8-18	bda 320
13.9.18	22nd Bn			27.8.18	PT II. 90

A.F.B. 103 CHECKED  
 6 MAR 1918

*mx  
3/1/21 mj*



MILITIA AND DEFENCE  
**ASSIGNED PAY**  
 OVERSEAS CONTINGENTS

To Whom *Edouard Briere*  
 Address *Terrebonne*  
*Que*

By Whom Assigned *Briere Gaston*  
 Regtl. No. *672756*  
 Rank *Pte*  
 Corps *167 Bu.*

Rate *\$1500*

NOV 1 1916

PAYMENTS

Month	Year	Cheque No.	Amt.	REMARKS
Aug.	1914			
Sept.				
Oct.				
Nov.				
Dec.				
Jan.	1915			
Feb.				
March				
April				
May				
June				
July				
Aug.				
Sept.				
Oct.				
Nov.				
Dec.				
Jan.	1916			
Feb.				
March				



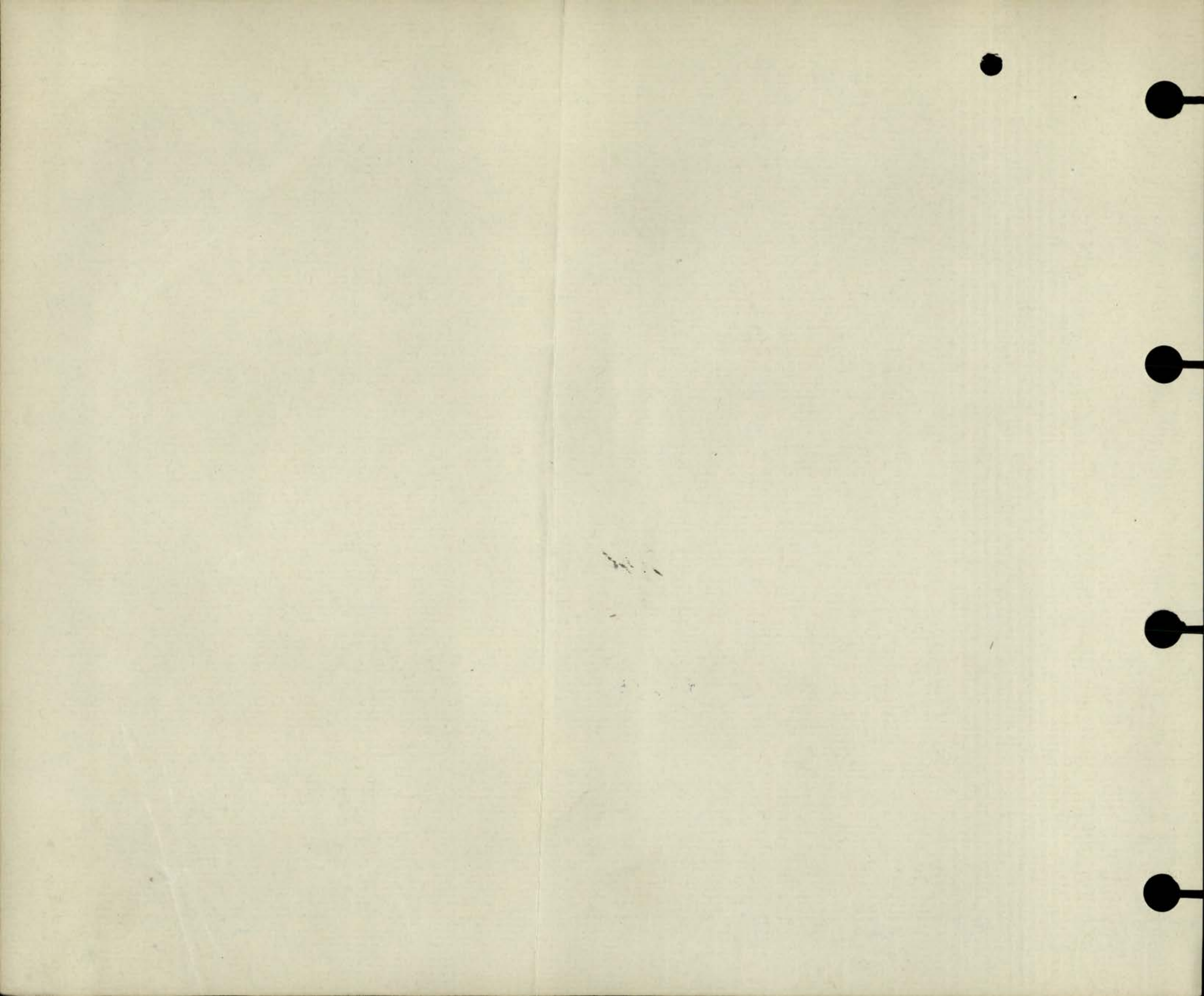

MILITIA AND DEFENCE  
**ASSIGNED PAY**  
 OVERSEAS CONTINGENTS

M. F. W. 12a.  
 50m.-6-16.  
 1772-39-819.

Sheet No. 2. Edouard Priere

Name of Soldier Priere Gaston  
672756 Pte 167 Bta

L. L. Job 4503. - Req. 6332.

**PAYMENTS.**

Month.	Year.	Cheque No.	Amt.	Remarks.
				<u>1500</u>
				<b>NOV 1 1916</b>
April	1916			
May				
June				
July				
Aug.				
Sept.				
Oct.				
Nov. ✓		L 29824	15	
Dec.		O 35188	15	
Jan. <u>60</u>	1917	F 36289	15	
Feb.		F 42096	15	15 (DW)
March		G 48996	15	15 (DW)
April		S 113	15	15 (DW)
May		E 7162	15	
June		L 13624	15	15. s
July		G 20059	15	
Aug.		K 27445	15	15 (DW)
Sept. <u>BK</u>		J 34786	15	15 (DW)
Oct.		H 48614	15	→ 180
Nov.				
Dec.				
Jan.	1918			
Feb.				
March				
April				
May				
June				
July				

MILITIA AND DEFENCE  
**ASSIGNED PAY**  
 OVERSEAS CONTINGENTS

Sheet No. 2 (Contd.)

**PAYMENTS.**

Name of Soldier \_\_\_\_\_

Month.	Year.	Cheque No.	Amt.	Remarks.
Aug.	1918			
Sept.				
Oct.				
Nov.				
Dec.				
Jan.	1919			
Feb.				
March				
April				
May				
June				
July				
Aug.				
Sept.				
Oct.				
Nov.				
Dec.				
Jan.	1920			
Feb.				
March				
April				
May				
June				
July				
Aug.				
Sept.				
Oct.				
Nov.				



649-B-30441

M

672056

Pte BRIERE,

Gaston

22nd Bn.

Medals & Dec.

(Father)

Mr. E. Briere,  
Terrebonne, P.Q.,

P. & S.

(Father)

Mr. E. Briere,  
AS above.

*Serial 765053*

Memorial Cross ----- NIL.

Scroll Desp. \_\_\_\_\_ Reqn. No \_\_\_\_\_

*not elig. for star.*  
*" " U.M.*  
*" " B.W.M.*

Plague Desp. *19.8.21* Reqn. No *P 3166*

*m.j.*

*B*



NAME

Briere Gaston

REGT'L. No.

072756

RANK AND CORPS

Pt

2nd Inf 103rd Br

H. Q. FILE NO. 649

FOLLOWS

No.

FOLLOWS

CABLE

No.

DATE

NATURE OF CASUALTY

P. 322

17-9-18

Death Aug. 27th 1918

28-5

17-9-18

Edouard Briere (father)

48

H. 9320

27-8-18

Trebouze P. Q.

LIST No.

HOSPITAL

DATE OF  
ADMISSION

REMARKS



No. 672756

RANK *Pte*

NAME *Briere Gaston*

T. O. S.

UNIT *163<sup>rd</sup> Battalion, C. E. 2*

M. D. *4*

PAID FROM	PAID TO	SIG. OR REC'T	PROMOTIONS, TRANSFERS, DISCHARGES, ETC.	
			PARTICULARS	AUTHORITY
<i>1910 Dec 16</i>	<i>1916 Dec 31</i>	<i>m.</i>		

**UNIT SAILED  
NOV 27 1916**

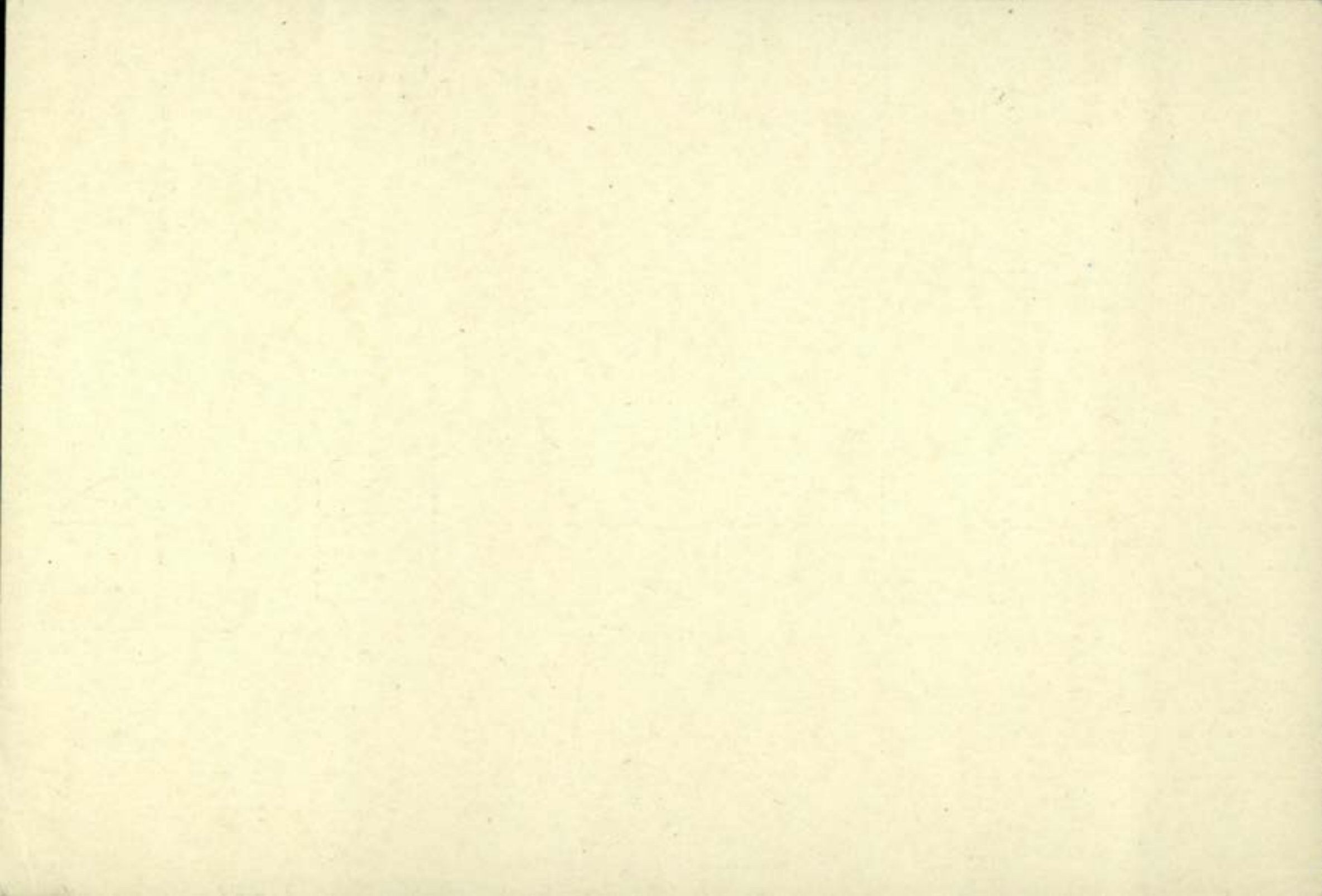

Name **BRIERE**

Rank

*Gaston Plé*Reg. No. *672 756*Unit *22 Du*

Next of Kin

*Edmond Briere Terrebonne  
Quebec Canada**25-B-5794*

Date

Movement

Place

Casualty

List  
No.Notified  
N/K O.

W.O. List

*27.8.18 KILLED IN ACTION**A 320**A 322 3347*





MARRIED

SINGLE *yes*

WIDOWER

TRADE OR CALLING

*Painter.*

RELIGION

*Roman Catholic*

DESCRIPTION.

APPARENT AGE

*29* YEARS

MONTHS

HEIGHT

*5* FEET

*8 1/2* INCHES

CHEST MEASUREMENT

*35* INCHES

EXPANSION

*2* INCHES

COMPLEXION

*Brown.*

EYES

*Blue.*

HAIR

*Brown.*

DISTINGUISHING MARKS

*Not stated.*

MEDICAL EXAMINATION.

PLACE

*Lewis, P. I.*

DATE

*Oct. 2nd, 1916.*

*Present Address - Perrebonne, P. I.*

SURNAME.

*Briere*

CARD NO.

CHRISTIAN NAMES

*Gaston*

FOLL.

REGL. No.

*672756*

RANK

*Pte.*

UNIT

*167<sup>th</sup>. (1st. R. D.) to 163<sup>rd</sup> Bn.*

*Bn.*

FORMER CORPS

*Can. Mil.*

NEXT OF KIN.

CHANGE OF ADDRESS

NAMES IN FULL

*Briere Edouard*

RELATIONSHIP TO SOLDIER

*Father*

ADDRESS

*Tessebonne, P.Q.*

COUNTRY OF BIRTH

*Canada*

*Tessebonne P.Q.*

DATE

*Feb. 11th. 1886*

PLACE OF ATTESTATION

*Lewis, P.Q.*

DATE

*Sept. 15th. 1916.*

*Sailed from Halifax*

*Per S.S. "Metagama"*

L. L. 6945. M. & D. 6994.

*27-11-16*

M. F. W. 22. 100M. -81%. H. Q. 1772-30-330.

MARRIED

SINGLE

WIDOWER

TRADE OR CALLING

Cook

RELIGION

Roman Catholic

DESCRIPTION.

APPARENT AGE

27

YEARS

MONTHS

HEIGHT

5

FEET

6

INCHES

CHEST MEASUREMENT

37

INCHES

EXPANSION

1 INCHES

COMPLEXION

Sallow

EYES

Blue

HAIR

Dk. Brown

DISTINGUISHING MARKS

Nil.

MEDICAL EXAMINATION.

PLACE

Pembroke, Ont.

DATE

Mar. 10<sup>th</sup> 1916.

SURNAME.

*Briere,*

CHRISTIAN NAMES

*Gaston*

REGL. No. *788891.*

RANK *Pte.*

UNIT *130<sup>th</sup>*

FOLL.

*Batt.*

FORMER CORPS

*Nil.*

NEXT OF KIN.

NAMES IN FULL

*Chatelle, Antionette<sup>gms.</sup>*

RELATIONSHIP TO SOLDIER

*Stepmother*

ADDRESS

*Terrebonne, P.Q.*

CHANGE OF ADDRESS

COUNTRY OF BIRTH

*Canada, Terrebonne P.Q.*

DATE

*Feb. 11<sup>th</sup>. 1889.*

PLACE OF ATTESTATION

*Rembroke, Ont.*

DATE

*Mar. 10<sup>th</sup>. 1916.*

26  
✓ Number 672.756 Rank Pte

Surname BRIERE ✓

Christian Name Gaston ✓

Units 22 Bn Canby Theatre of War France ✓

Date of Service 27-2-18 ✓

Remarks (A) Mr. E. Briere, ✓

Latest Address Terrebonne, P.O. ✓

Roll No. ....

200m.-6-21.M. Page 21553

W

DESP. JAN 25 1923  
REGAN. No. 34233

No. 672756 RANK *Pvt*

NAME *Briere Gaston*

T. O. S. 15-9-16  
 W. O. 241 of 25-9-16

UNIT *167<sup>th</sup> Battalion C. I.*

M. D. *5*

PAID FROM	PAID TO	SIG. OR REC'T	PROMOTIONS, TRANSFERS, DISCHARGES, ETC.	
			PARTICULARS	AUTHORITY
<i>1916</i> Sept 15	<i>1916</i> Sept 30	<i>v</i>		
<i>Oct</i> Nov 1	<i>Nov 11</i>	<i>v</i>	<i>14 Days det<sup>n</sup> + \$2.00 fine</i>	<i>W. O. 264 of 20-10-16</i>
		<i>W</i>	<i>Transfd. on a draft 11-16</i>	<i>" " 283 of 13-11-16</i>

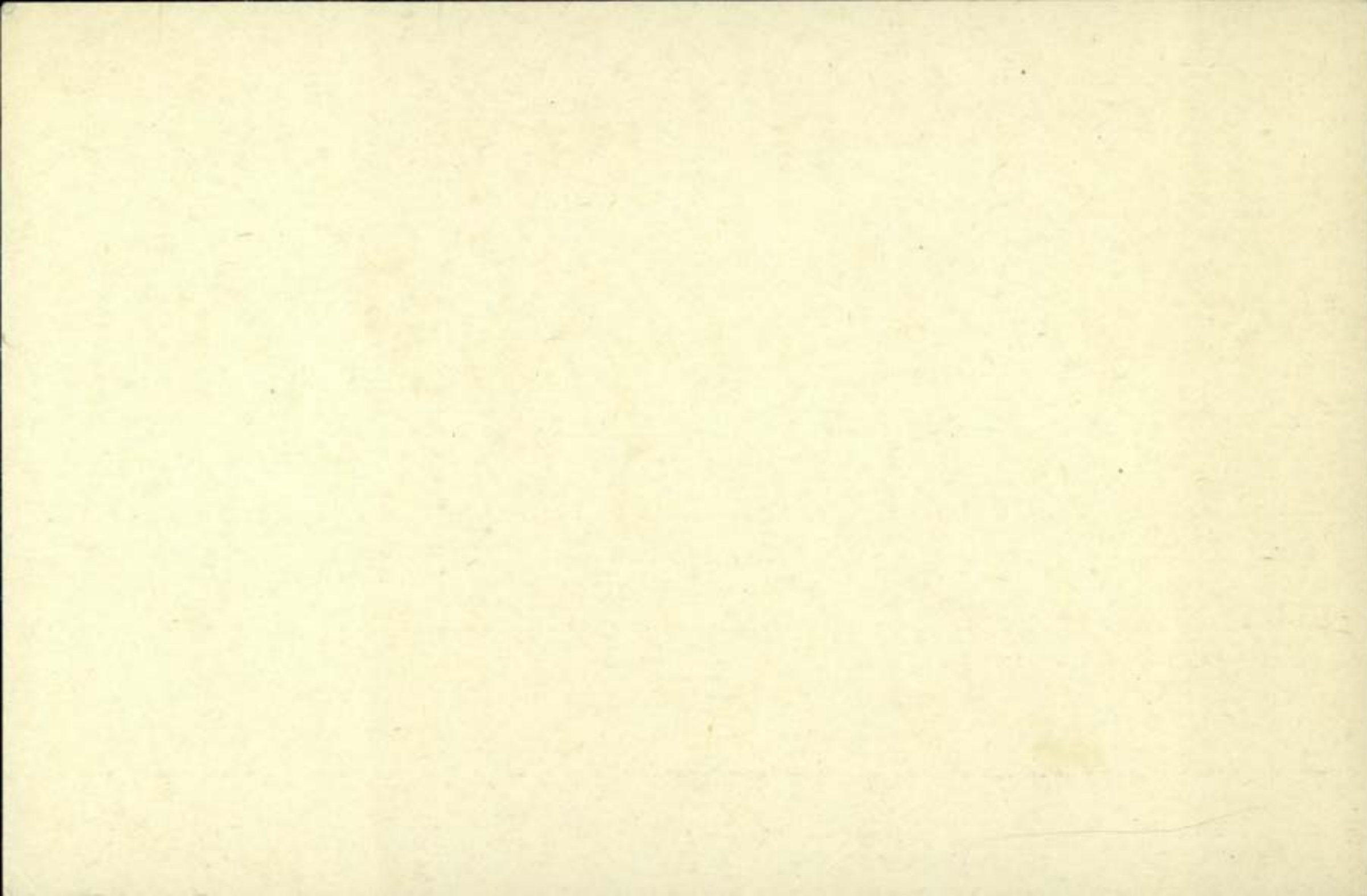



No. 788891 RANK Pte.

NAME Briere Gaston.

T. O. S. 10 - 3 - 16 UNIT 130th Battalion  
D. O. 63 of 14 - 3 - 16

M. D. 3

PAID FROM	PAID TO	SIG. OR REC'T	PROMOTIONS, TRANSFERS, DISCHARGES, ETC.	
			PARTICULARS	AUTHORITY
1916 Mar. 10	1916 Mar. 31	✓		
	Apr.	✓		
	May	✓	96 hrs. det.	D. O. 111 May payroll.
	June	✓		
	July	✓	28 days detention	D. O. 154 July payroll.
	Aug.	✓		
Sep. 1	Sep. 22	N	S. O. S. 22-9-16	D. O. 234 Sep. payroll.
			apc carried forward N	UNIT SAILED SEP 23 1916

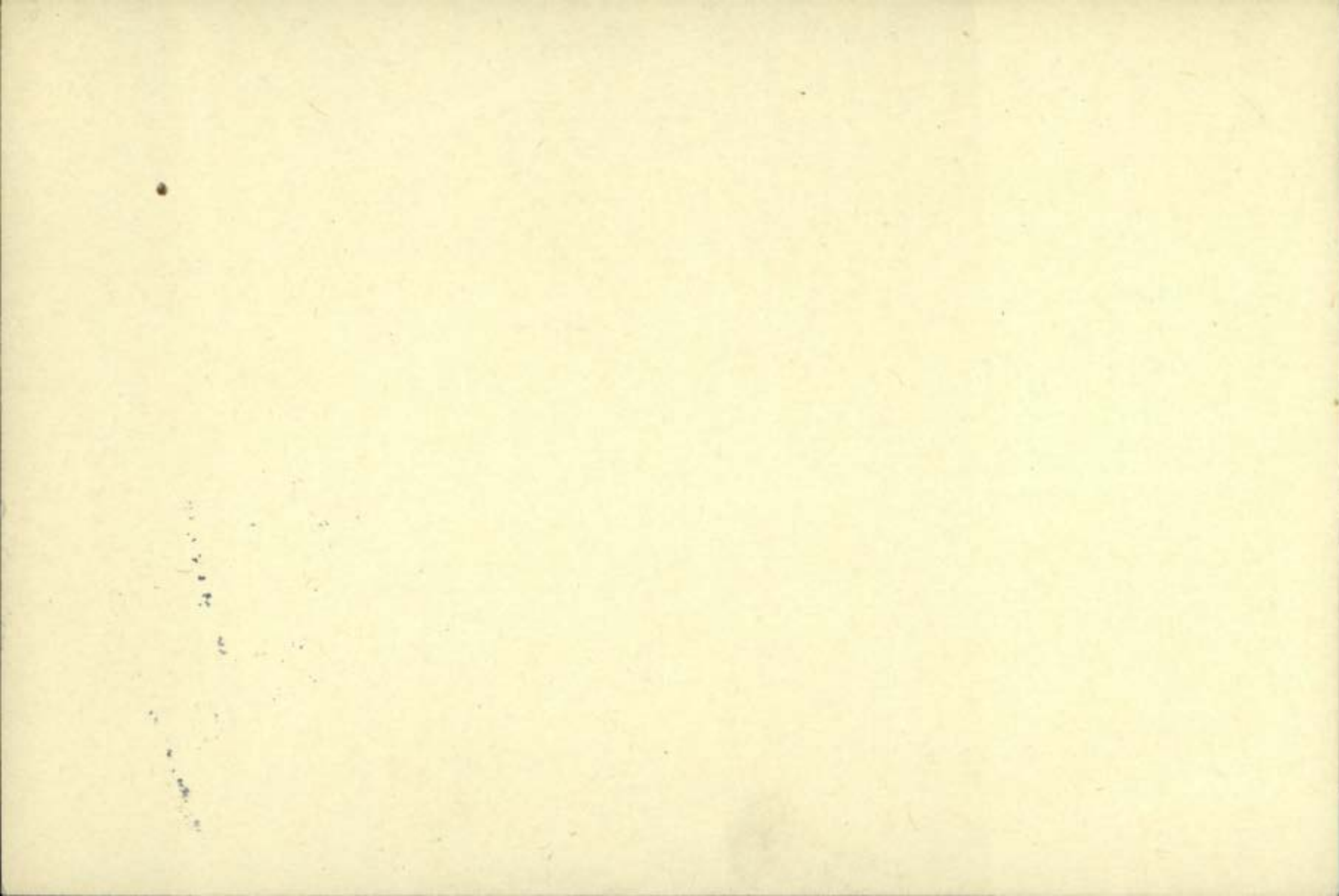

Date of Enlistment

MILITIA AND DEFENCE

Date of Assignment

# Separation and Assigned Pay Branch

OVERSEAS CONTINGENTS

# B

11908

*Nov. 1, 1916*

RATE OF SEPARATION ALLOWANCE

--	--	--	--

RATE OF ASSIGNMENT

<i>15</i>			
-----------	--	--	--

*526831  
MAY*

### PARTICULARS OF SEPARATION ALLOWANCE

No. *672756*  
 Rank *Pte.* Promoted Reverted Discharge  
 Soldier's Name *Gaston Briere,*  
 Battalion *167<sup>th</sup> Battrn.*  
 Beneficiary  
 Relationship  
 Address *Oct 31/17*

### PARTICULARS OF ASSIGNMENT

Name *Edouard Briere,*  
 Address *Terrebonne, Que.*  
 Change of Address

- 1
- 2
- 3
- 4

*180 180*

Date	Cheque No.	Amount S/A	Amount A/P	Total
<i>Nov.</i>	<i>D 55831</i>		<i>15</i>	<i>15</i>
<i>Dec</i>	<i>A 51293</i>		<i>15</i>	<i>15</i>
<i>Jan.</i>	<i>A 56336</i>		<i>15</i>	<i>15</i>
<i>Feb.</i>	<i>C 95223</i>		<i>15</i>	<i>15</i>
<i>Mar.</i>	<i>A 102508</i>		<i>15</i>	<i>15</i>
<i>Apr</i>	<i>C 6429</i>		<i>15</i>	<i>15</i>
<i>May</i>	<i>G 17298</i>		<i>15</i>	<i>15</i>
<i>June</i>	<i>E 13470</i>		<i>15</i>	<i>15</i>
<i>July</i>	<i>V 29016</i>		<i>15</i>	<i>15</i>
<i>Aug</i>	<i>C 33172</i>		<i>15</i>	<i>15</i>
<i>Sept.</i>	<i>D 39320</i>		<i>15</i>	<i>15</i>
<i>Oct</i>			<i>345</i>	<i>345</i>

*2134-G-22*

REMARKS

*Killed in Action 27/8/18. Acct. closed 1/10/18. M.R.O. 15605*

KILLED IN ACTION } DATE *27/8/18*  
 DIED OF WOUNDS }  
 C. L. No. *306* DATE *17/9/18*  
 M. R. O. *15605* TO DESTROY RENDERED  
 B. P. C. FORM 1 & C. F. X. COMPLETED ON FILE  
 CLERK *C. M. Ford* DATE *24/9/18*

M. F. W. 128  
 400M-517-1772-88-1111  
 L. L. 22320-M. & D. 7583.







NUMBER 672756 BRANK

Pte

NAME

BRIERE

Gaston

MONTH	PARTICULARS	CR. 1.	CR. 2.	PARTICULARS	DR. 1	DR. 2	DR. 3.	DR. 4.	BALANCE	DEFERRED	SEPARATION
				Bal Fwd					5237		NE STAIR 29/2
Sept	Amtd 27-8-18. over debited 3 days P.P. at B022, 28-30 incl.	330							5567		C Bal 55-62
Feb		330		Mr. Bal to Uawa	5567						
					5567						



