

REGIMENTAL DOCUMENTS

NAME **CARRETTE, August** REGT. No. **502045** UNIT **COR. C.C.** H. Q. FILE No.

(5)

CONTENTS	DATE RECEIVED	TO WHOM FORWARDED	DATE FORWARDED	M. F. W. 2505 REFERENCE	NON-EFFECTIVE BY
ATTESTATION PAPER (M.F.W. 23, 133 or 51)					DEATH
CASUALTY FORM (M.F.W. 54 or A.F.B. 103)				08697	CATEGORY
TRAINING HISTORY SHEET (M.F.W. 113)					
FIELD CONDUCT SHEET (M.F.W. 178 or A.F.B. 122)					
REGT. CONDUCT SHEET (M.B.W. 263 or A.F.B. 120)					
COMPANY CONDUCT SHEET (M.F.B. 263A or A.F.B. 121)					
MEDICAL HISTORY SHEET (M.F.B. 313 or A.F.B. 178)					DISCHARGE
DENTAL HISTORY SHEET (M.F.B. 465)					CATEGORY
MEDICAL REPORT (M.F.B. 227 or A.F.B. 179)					
MEDICAL EXAMINATION (M.F.W. 129)					
TRANSFER CLOTHING STATEMENT (M.F.W. 97 or D.O.S. 2)	(M)				<i>Demobilization</i>
PROCEEDINGS, COURT OF INQUIRY (M.F.B. 303 or A.F.A. 2)					
DECLARATION, COURT OF INQUIRY (M.F.B. 259 or A.F.B. 115)					DESERTION
LAST PAY CERTIFICATE (M.F.W. 44)					
PROCEEDINGS ON DISCHARGE (M.F.W. 218 or A.F.B. 263)					
PARTICULARS OF CHARACTER (A.F.W. 3226)					
COPY OF PARCHMENT DISCHARGE CERTIFICATE (M.F.W. 39A)					
CARDS					
PAY-SHEETS					

(M)

(H)

(H)

Demobilization

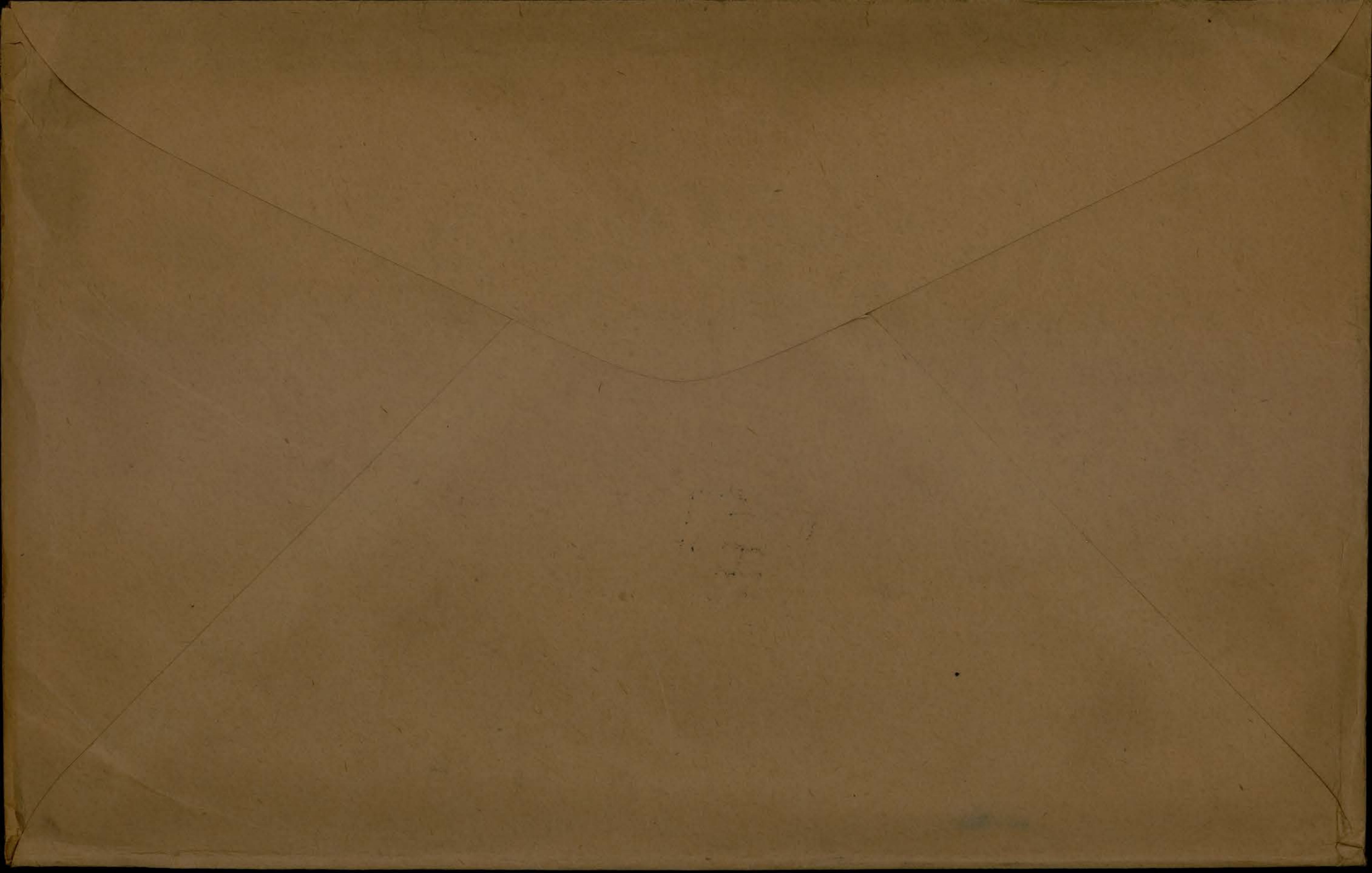

ATTESTATION PAPER.

No. 502045

Folio. 69

CANADIAN OVER-SEAS EXPEDITIONARY FORCE.

QUESTIONS TO BE PUT BEFORE ATTESTATION. (ANSWERS.)

1. What is your name? **August Carrette**
2. In what Town, Township or Parish, and in what Country were you born? **32 St Mary Que**
3. What is the name of your next-of-kin? **Thomas Carrette, (Father)**
4. What is the address of your next-of-kin? **St. Mary, Quebec. (sufficient)**
5. What is the date of your birth? **May 14th, 1883**
6. What is your Trade or Calling? **Bridge Carpenter**
7. Are you married? **No.**
8. Are you willing to be vaccinated or re-vaccinated? **Yes**
9. Do you now belong to the Active Militia? **Yes, 104th, Regiment, New Westminster.**
10. Have you ever served in any Military Force? **3 weeks 104th**
If so, state particulars of former Service.
11. Do you understand the nature and terms of your engagement? **Yes**
12. Are you willing to be attested to serve in the } **Yes**
CANADIAN OVER-SEAS EXPEDITIONARY FORCE? }

Aug Carrette (Signature of Man.)
J. H. Payfield (Signature of Witness.)

DECLARATION TO BE MADE BY MAN ON ATTESTATION.

I, **August Carrette**, do solemnly declare that the above answers made by me to the above questions are true, and that I am willing to fulfil the engagements by me now made, and I hereby engage and agree to serve in the **Canadian Over-Seas Expeditionary Force**, and to be attached to any arm of the service therein, for the term of one year, or during the war now existing between Great Britain and Germany should that war last longer than one year, and for six months after the termination of that war provided His Majesty should so long require my services, or until legally discharged.

August Carrette (Signature of Recruit)
 Date **September 21st 1915**. *J. H. Payfield* (Signature of Witness)

OATH TO BE TAKEN BY MAN ON ATTESTATION.

I, **August Carrette**, do make Oath, that I will be faithful and bear true Allegiance to His Majesty **King George the Fifth**, His Heirs and Successors, and that I will as in duty bound honestly and faithfully defend His Majesty, His Heirs and Successors, in Person, Crown and Dignity, against all enemies, and will observe and obey all orders of His Majesty, His Heirs and Successors, and of all the Generals and Officers set over me. So help me God.

Aug Carrette (Signature of Recruit)
 Date **September 21st 1915**. *J. H. Payfield* (Signature of Witness)

CERTIFICATE OF MAGISTRATE.

The Recruit above-named was cautioned by me that if he made any false answer to any of the above questions he would be liable to be punished as provided in the Army Act.
 The above questions were then read to the Recruit in my presence.
 I have taken care that he understands each question, and that his answer to each question has been duly entered as replied to, and the said Recruit has made and signed the declaration and taken the oath before me, at **Vancouver** this **21st** day of **September** 1915.

W. J. [Signature] (Signature of Justice)

I certify that the above is a true copy of the Attestation of the above-named Recruit.

[Signature] (Approving Officer)

Description of August Carrette on Enlistment.

Apparent Age 32 years 4 months.
 (To be determined according to the instructions given in the Regulations for Army Medical Services.)

Distinctive marks, and marks indicating congenital peculiarities or previous disease.
 (Should the Medical Officer be of opinion that the recruit has served before, he will, unless the man acknowledges to any previous service, attach a slip to that effect, for the information of the Approving Officer.)

Height 5 ft. 9½ ins.

Chest measurement: { Girth when fully expanded 38 ins.
 Range of expansion 2 ins.

1 vac. mark left arm

Tattoo right forearm

Complexion Dark

Eyes Blue

Hair Dark

Religious denominations: { Church of England
 Presbyterian
 Methodist
 Baptist or Congregationalist
 Other Protestants (Denomination to be stated.)
 Roman Catholic X
 Jewish

CERTIFICATE OF MEDICAL EXAMINATION.

I have examined the above-named Recruit and find that he does not present any of the causes of rejection specified in the Regulations for Army Medical Services.

He can see at the required distance with either eye; his heart and lungs are healthy; he has the free use of his joints and limbs, and he declares that he is not subject to fits of any description.

I consider him* fit for the Canadian Over-Seas Expeditionary Force.

Date September 22nd, 1915

Place Vancouver, B.C.

William MacDonald

Medical Officer.

*Insert here "fit" or "unfit."

NOTE.—Should the Medical Officer consider the Recruit unfit, he will fill in the foregoing Certificate only in the case of those who have been attested, and will briefly state below the cause of unfitness:—

CERTIFICATE OF OFFICER COMMANDING UNIT.

August Carrette having been finally approved and inspected by me this day, and his Name, Age, Date of Attestation, and every prescribed particular having been recorded, I certify that I am satisfied with the correctness of this Attestation.

Date Nov. 19th 1915 *Wellwood* (Signature of Officer)
Captains

CANADIAN EXPEDITIONARY FORCE

War Service Badge

Class "A" No. _____

DISCHARGE CERTIFICATE

THIS IS TO CERTIFY that No. 502045 (Rank) Sapper

Name (in full) Carette August enlisted in

the C.O.R.C.C.

CANADIAN EXPEDITIONARY FORCE at Hanover on the 21st

day of September 19 15

HE served in C.O.R.C.C. in France

Demobilization.

and is now discharged from the service by reason of

Medical Unfitness.

THE DESCRIPTION OF THIS SOLDIER on the Date below is as follows:

Age 36 yrs 1 mos.

Height 5ft 10 1/2 ins.

Complexion Dark

Eyes Blue

Hair Dark

Marks or Scars

Heart - Bleeding - stabbed

Split finger nail, middle

left hand

August. Carette
Signature of Soldier.

J. Fisher
Issuing Officer.

Issuing Officer.

Lieutenant

Member 1/6 Discharge Section, Dispersal Station "F"

Date of Discharge



Rank

Date July 4th 1919

NB - AS NO DUPLICATE OF THIS CERTIFICATE WILL BE ISSUED, ANY PERSON FINDING SAME IS REQUESTED TO FORWARD IT IN AN UNSTAMPED ENVELOPE TO THE SECRETARY, MILITIA COUNCIL, OTTAWA, CANADA.

LIST NO.	HOSPITAL	DATE OF ADMISSION	REMARKS
A108	#209 in. Coamers	19-10-17	Parasite, (1st Buckle Box)
A122 ³	no 6 boni Report Etaples	26-1-18	
A134 ²	No 5 Conis. Report Campy	28-1-18	
A145 ²	Buechazged		
A142	11 Co. F. G.	13-4-18	Stemiparicid (Mac Book)
A103	Wickhargel	15-4-18	mufayyer
A131	149 in. Coamers	22-3-19	Influenza
A151	McLone Camp	25-4-19	Influenza
A166	Wickhargel	14-5-19	Influenza

REGT'L NO. 502045

H. Q. FILE NO. 649-

NAME Barrette

RANK AND CORPS Pvt. Spt (Over Seas Railway)

CABLE No. 28-1 DATE 13-9-17 NATURE OF CASUALTY Adm. Detention Hosp. Paris Sept. 3rd. 1917. (contusion back)

FOLLOWS No. (1st R. 20)

FOLLOWS

FOLLOWS

NATURE OF CASUALTY

DATE

NO.

CABLE

RANK AND CORPS

NAME

Boisjelle, August.
Sps., (Form. Can. Over Seas. Rly. Cont. Corp.) (1st Pd.)
To

H. Q. FILE NO. 649

REGT'L. NO. 512245.

LIST No	HOSPITAL	DATE OF ADMISSION	REMARKS
A194	#28 Gen, Dannes-Bernart	5-10-16	V.H.G.
A194	#34 Gen, Havre	5-7-16	" " "
A213	To Reinf. Havre	21-11-16	V.H.G.
A221	Rep. from Base	26-11-16	V.H.G. Reg. Unit
A230.	" " "Admiral Hoep.	13-12-16	Not stated.
A230.	" " "Reg. Unit.	14-12-16	" " "
A681	11 Can. Hld. Amb.	8-6-17	Scarifices.
A681	To July.	13-6-17	" " "
WG	Detention Barris	3-9-17	(8800) Cont Back Sel
A-35,	#10 Gen. Loner, Die	3-10-17	Cont. Back
A50-1	#50 Cas. Clg. Str.	24-10-17	T.C.T. Face (E. Cont)
A53.	56. Gen. Etaples	26-10-17	" " "
A67.	#4, Cond. Depot, Havre,	11-11-17.	T.C.T. Face (Discharged) E. Cont

ORIGINAL MEDICAL HISTORY SHEET.

Surname Carrette Christian Name August

Examined { on 25th. day of October 1911
 at Headquarters

Approved by

Jachabo Captaine

Birthplace { City or Town St. Mary
 County Quebec

Rank _____ M.O.

Apparent age Thirtytwo

Date	Fit or Unit	EXAMINED FOR RE-ENGAGEMENT,
<u>7/5/1911</u>	<u>A</u>	<u>and</u> M.O.
		M.O.
		M.O.
		M.O.
		M.O.
		M.O.

Trade or occupation Bridge Carpenter

Height 5' Feet 9 1/2" Inches M.O.

Weight 158# Lbs. M.O.

Chest measurement { Minimum 35 inches M.O.

{ Maximum expansion 39 inches M.O.

Physical development Good M.O.

Small-Pox Marks None M.O.

Vaccination Marks { Arm Right Left
 Number _____

Date	Result	VACCINATIONS.
<u>7/5</u>		M.O.
		M.O.
		M.O.

When Vaccinated last As a boy

(a) Marks indicating congenital peculiarities or previous disease _____ M.O.

(b) Slight defects but not sufficient to cause rejection

upper plate present. 6/15 M.O.
6/3/16 M.O.
 M.O.

Enlisted on 27th day of October September 1915 at Vancouver B.C

	Corps.	REG'T NUMBER.	RANK.	DATE.
Joined on enlistment	<u>G.O.R.C.C.</u>	<u>502045</u>		
Transferred to.. ..				

EXAMINED OR DISCHARGED BY A MEDICAL BOARD.

STATION.	DATE.	DISEASE.	RESULT.
MEDICAL BOARD D. No. 4, MONTREAL. JUL 4 1919		<u>Fit</u>	<u>Shunde Capt.</u>

N. B.—This sheet to be disposed of in accordance with instructions in the Regulations for Army Medical Service, on the man becoming non-effective; the date and cause being stated on next page.

Surname Carrette
 Christian Name August

STATION.	Date of Arrival at the Station.	DATES OF						DISEASE.	Number of days in Hospital.	Remarks on nature of the disease : how induced: if mild or severe: if completely recovered from; whether any particular treatment was adopted. In venereal cases state nature of primary disease, and whether mercury has been given. If an accident, state whether it occurred on duty and whether a Court of inquiry was held. Date of issue and particulars of artificial teeth or surgical appliances supplied. Particulars of prophylactic inoculations.	Signature of Medical Officer.
		Admission into Hospital.			Discharge from Hospital.						
		Day	Month	Year	Day	Month	Year				
No39 Geh.Hol.Havre.		5	10	16	21	11	16	V.D.G.	47	Dischargex to reinforcements. Havre. 26-11-16. Reported from base - rej. unit.	A194-213 (VW) A221
Rep.from base adm. to Hospital ^{3/4}		13	12	16	14	12	16	N.S.		Reported from base - rejoined unit.	A220-A230
No.1 C.F.A.		8	6	17	13	6	17	Diarrhoea		To duty	A.681-A.681 DT.
		21	3	19	22	4	19	Influenza add. pneumonia	33	Left July unwell Hansford & Epsom	W. Morrison Capt. Calcutt TAB 24-4-19
M.C.H. Epsom		22	4	19	14	5	19	Do.	23	No symptoms, feels fit. Lungs on chest Heart negative. Fit for Cat. A.	Boalchey



Duplicate Medical History Sheet

Duplicate Medical History Sheet posted to here. Mo

CLINICAL CHART.

Corps _____
 No. 502085.

Rank and Name Plt. Cavette

Military Hospital _____
 Age _____ Service _____

Disease _____ Date of admission 21-3-19.

Date of discharge _____ Result _____

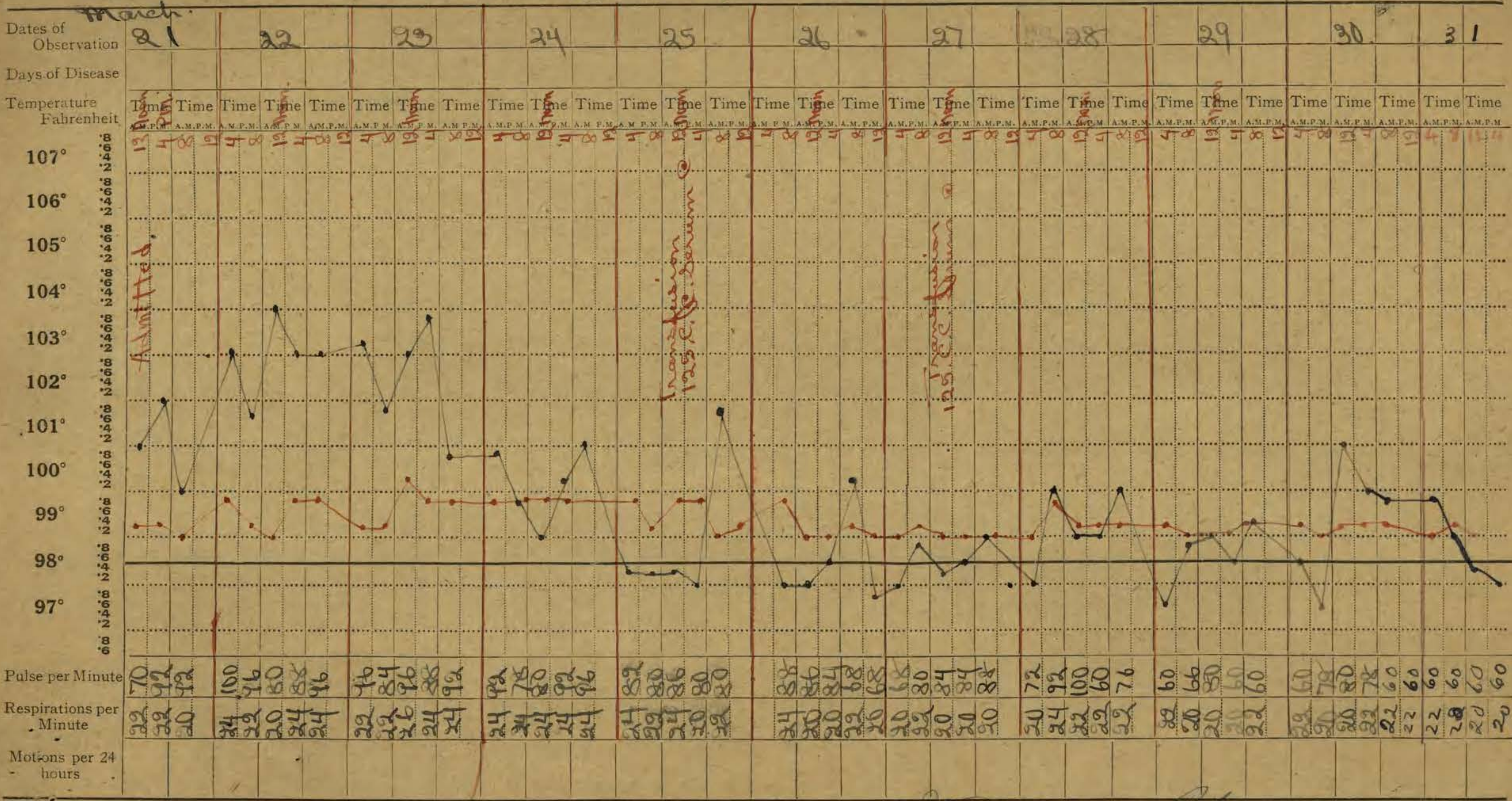

Signature W. H. Morrison M.D.

In charge of case.

CLINICAL CHART.

(To be attached to Case Sheet.)

Army Form B. 181.

Corps _____

No. _____

Rank and Name _____

Age _____

Military Hospital _____

Service _____

Disease _____

Date of admission _____

Date of discharge _____

Result _____

Dates of Observation

Days of Disease

Temperature Fahrenheit

Temperature Fahrenheit	Time																												
	A.M.P.M.	A.M.P.M.	A.M.P.M.	A.M.P.M.	A.M.P.M.	A.M.P.M.	A.M.P.M.	A.M.P.M.	A.M.P.M.	A.M.P.M.	A.M.P.M.	A.M.P.M.	A.M.P.M.	A.M.P.M.	A.M.P.M.	A.M.P.M.	A.M.P.M.	A.M.P.M.	A.M.P.M.	A.M.P.M.	A.M.P.M.	A.M.P.M.	A.M.P.M.	A.M.P.M.	A.M.P.M.	A.M.P.M.	A.M.P.M.	A.M.P.M.	A.M.P.M.
107°																													
106°																													
105°																													
104°																													
103°																													
102°																													
101°																													
100°																													
99°																													
98°																													
97°																													

Pulse per Minute

Respirations per Minute

Motions per 24 hours

Signature _____

In charge of case. _____

CLINICAL CHART.

Army Form B. 181.

(To be attached to Case Sheet.)

Corps _____

No. 502085

Rank and Name Pte Carlette

Age _____

Military Hospital _____

Service _____

Disease _____

Date of admission 21-3-19

Date of discharge _____

Result _____

Dates of Observation

Days of Disease

Temperature Fahrenheit

Time	1				2				3				4				5				6				7				8				9				10				11			
	A.M.	P.M.	A.M.	P.M.	A.M.	P.M.	A.M.	P.M.	A.M.	P.M.	A.M.	P.M.	A.M.	P.M.	A.M.	P.M.	A.M.	P.M.	A.M.	P.M.	A.M.	P.M.	A.M.	P.M.	A.M.	P.M.	A.M.	P.M.	A.M.	P.M.	A.M.	P.M.	A.M.	P.M.	A.M.	P.M.								

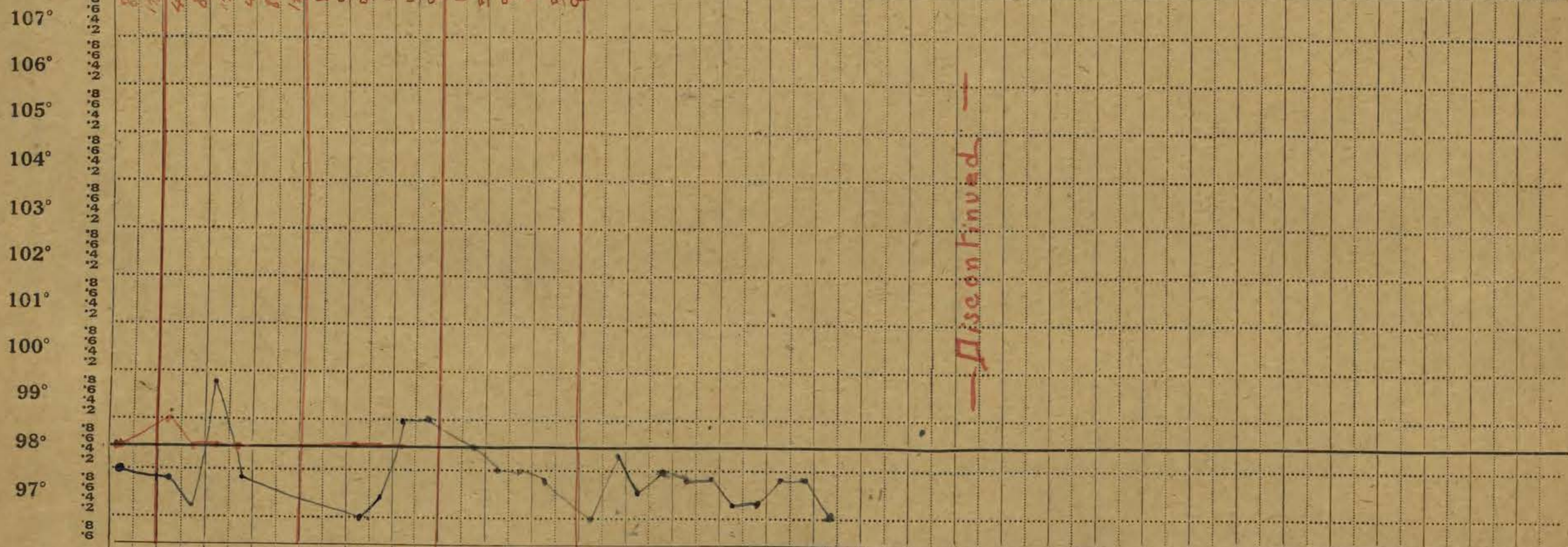

Pulse per Minute

Respirations per Minute

Motions per 24 hours

18	60				76				64				60				60				52				62				64				64				54				60				62				64				60				68				84				68			
18	20				18				18				18				20				20				24				20				20				18				20				20				20				16				20				20							
					7																																																															

Signature _____

W. H. Morris in Charge

In charge of case.

CLINICAL CHART.

(To be attached to Case Sheet.)

Army Form B. 181.

Corps _____

No. _____

Rank and Name _____

Age _____

Military Hospital _____

Service _____

Disease _____

Date of admission _____

Date of discharge _____

Result _____

Dates of Observation																													
Days of Disease																													
Temperature Fahrenheit	Time	Time	Time	Time	Time	Time	Time	Time	Time	Time	Time	Time	Time	Time	Time	Time	Time	Time	Time	Time	Time	Time	Time	Time	Time	Time	Time	Time	Time
	A.M.P.M.	A.M.P.M.	A.M.P.M.	A.M.P.M.	A.M.P.M.	A.M.P.M.	A.M.P.M.	A.M.P.M.	A.M.P.M.	A.M.P.M.	A.M.P.M.	A.M.P.M.	A.M.P.M.	A.M.P.M.	A.M.P.M.	A.M.P.M.	A.M.P.M.	A.M.P.M.	A.M.P.M.	A.M.P.M.	A.M.P.M.	A.M.P.M.	A.M.P.M.	A.M.P.M.	A.M.P.M.	A.M.P.M.	A.M.P.M.	A.M.P.M.	A.M.P.M.
107°																													
106°																													
105°																													
104°																													
103°																													
102°																													
101°																													
100°																													
99°																													
98°																													
97°																													
Pulse per Minute																													
Respirations per Minute																													
Motions per 24 hours																													

Signature _____

In charge of case.

MEDICAL CASE SHEET.*

E 1-51

No. in Admission and Discharge Book.	Regimental No.	Rank.	Surname.	Christian Name.
8344	502045	Pte	Caretta	A
Year	Unit.	Age.	Service.	
21/3/19	C. M. S. W.	38	44/12	
Station and Date.	Disease <i>Influenza & Pneumonia</i>			
14-4-19	Urinalysis :- <i>amber clear acid 1002 high mag. alb. -</i>			
19-4-19	<i>best clear, transferred to Epsom Major McPhedran.</i>			

* The first and last entries will be signed, and transfers from one Medical Officer to another, attested by their signatures.
 Wt. W 6604/M 2870-1,500,000-8/17-H. & Sp. (10933). Forms/I. 1237/12. (E239) [P.T.O.]

Station
and Date.

Local

MEDICAL CASE SHEET.*

2/1

No. in Admission and Discharge Book.	Regimental No.	Rank.	Surname.	Christian Name.
	<i>P. M. G. D. Pto</i>		<i>Larrette</i>	<i>A</i>
		Unit.	Age.	Service.
		<i>P M G D</i>	<i>38</i>	<i>3 1/2</i>
Station and Date.	Disease			
	<i>Influenza + Pneumonia (con)</i>			
	<i>has no symptoms</i>			
	<i>Subs fit pulse a little rapid Lungs neg</i>			
	<i>of L.W.</i>			
<i>7-5-19</i>	<i>No symptoms. Subs fit. Lungs are clear. Feet Heart negative. Fit for Cat. A.</i>			

Local

Genl. G. M. O.
1st Division

*The first and last entries will be signed, and transfers from one Medical Officer to another, attested by their signatures.

Station
and Date.

MEDICAL CASE SHEET.

No. in Admission and Discharge Book. 8344	Regimental No.	Rank.	Surname.	Christian Name.
	502045	Pte.	Carette,	A.
Year 21/3/19	Unit.	Age.	Service.	
	C.M.G.D.	38	44/2	
Station and Date.	Disease <i>Influenza and Pneumonia</i>			
	Taken Sick.	Reported Sick.		
	18/3/19	21/3/19		
	Enlisted.	Previous occupation.		
	21/9/15	Bridge Building		
	To England.	Family History.		
	30/11/15	neg.		
	To France.			
	10/3/16			
	in France.	9/3/19 sick for demobilization.		
	Compl. last.	Headache. Myalgic pains in rt. leg. Cough, Sore across upper front of chest.		
	Previous illness:-			
	Rheumatism Rt. leg. April 1918.			
	Has had an occasional day of myalgic pains since last may. But leg has generally given no trouble since.			
	Present Illness.			
	(In Seaford area 2 days)			
	While on leave on 18/3/19 leg became painful. The same day head began to ache badly and cough started. Came back to Seaford on 20th and reported sick to day. Sent to hospital.			
	Physical Examination:-			
	Eyes.	slightly turb. congested	Nose Stuffed	Throat. red
	Teeth.	normal	Spittle.	pus. Tongue. slightly coated
	skin.			
	Upper extremities.	Lower extremities. Some tenderness in rt. calf muscles. Marked tenderness but no effusion rt. knee joint.		
22/3/19	Urine.	acid 10/16	24-3-19.	
		dup. neg. alt. trace		
	Elect. Co. etc.			

* The first and last entries will be signed, and transfers from one Medical Officer to another, attested by their signatures.
(6365) W2944/P438 2,950,000 1/18 McA & W Ltd Forms/I. 1237/13 (E 2349) [P.T.O.]

Station
and Date.

T.P.R. 102-92-22

Heart:- Normal.

Lungs:- Wheezy, whistling and
snoring rhonchi throughout
No signs of consolidation

Abd.:- Normal.

23/3/19

Still rhonchi throughout
Chest. Also small patch of
crepitations in left infra-
mammary region.

A.W. Giffey, Capt.

A.W. Giffey, Capt.
came

26-3-19.

Patient feeling fairly well, does
not appear particularly ill.
Cough is troublesome & expectorates
large quantities of mucopurulent
sputum & was given 125 cc of
Serum, no apparent reaction.

27-3-19

Cough sometimes to be troublesome,
no sign of any blood in sputum,
no dullness anywhere in chest.
R.S. are masked in certain areas
by very many Rhonci & Sibilant Rales
A few moist rales heard in the
left axillary region and B.B. heard
anywhere.

Patient to get 125 cc Serum today

125 cc. Serum intravenously: no reaction.

29-3-19

on second intravenous of 125 c.c. serum
Human serum given into left arm, no Rash
seen.

31-3-19.

Feels much better. Large numbers of Rales
in chest but for all chest is clearing.

6-4-19.

Chest clear almost up. acth

acth

Rank _____ Name *Carrette, August* Reg'l No. *502045*
 Unit *C.O.R.C.C.* If in perm. Corps }
 What Unit? } Married or Single *Single*
 Place and Date of Enlistment *Vancouver, Sept. 21st 1915* Place of Birth *St. Mary, Que.*
 Name and Address, Next-of-Kin *Thomas Carrette, St. Mary, Quebec, Canada.*
 Relationship *Father.*

Assigned Pay Monthly \$ _____ Payable to _____
 Relationship _____

Separation Allowance \$ _____ Payable to _____
 Relationship _____

Discharge, Date and Place _____ Reason _____ Character _____
2nd Sheet of Record / 1st Sheet filed in Envelope
From Grade Pte Acting Rank Nil.

H. W. V., Ld.—11319-17.

Report.		Record of promotions, reductions, transfers, casualties, etc., during active service. The authority to be quoted in each case.	Place.	Date.	REMARKS Taken from Official Documents.
Date.	From whom received.				
<i>8-12-17</i>	<i>P.P.C.L. Class B2.7</i>	<i>Lab. Pool</i>	<i>Field</i>	<i>26.11.17</i>	<i>Pt. II 109 Lab Pool</i>
<i>15-12-17</i>	<i>4 Labr</i>	<i>T.O.S from Labr Pool</i>	<i>plc Field</i>	<i>9.12.17</i>	<i>" 107 Lab Pool</i>
<i>2-4-18</i>	<i>Can Lab Pool</i>	<i>Trans from 2nd Can Inf</i>	<i>Field</i>	<i>23-3-18</i>	<i>Wks Bn Pte 2, DO: 24</i>
<i>27-8-18</i>	<i>Lab. Pool</i>	<i>SOS trans. to 1st CMMG.</i>	<i>plc Field</i>	<i>24-7-18</i>	<i>Pt II 0.132 & 57/29-8-18</i>
<i>11-3-19</i>	<i>1st CMMSB</i>	<i>Proc to Eng.</i>	<i>" "</i>	<i>7-3-19</i>	<i>Pto 18</i>
<i>31-3-19</i>	<i>CMMCD</i>	<i>SOS to CMMCD</i>	<i>Pte Seaf</i>	<i>29-3-19</i>	<i>454 CMMSB 21d/29-3-19</i>
<i>28-5-19</i>	<i>CMMCD</i>	<i>SOS to CMMCD</i>	<i>Pte Seaf</i>	<i>27-5-19</i>	<i>1240 154 of 3.69 CMMCD</i>

84-F-48 of 25.6.19

SOS To CAN. 25/19 MGC After, 0

Mr. James

Lab HI

Rank **Pte.** Name **CARRETTE. August** Reg'l No. **502045**
 Unit **C.O.R.C.C.** If in perm. Corps, }
 What Unit? } Married or Single **Single.**
 Place and Date of Enlistment **Vancouver, Sep 21st 1915.** Place of Birth **St. Mary, Que.**
 Name and Address, Next-of-Kin **Thomas Carrette,**
St. Mary, Quebec, Canada Relationship **Father,**

Assigned Pay Monthly \$ Payable to Relationship

Separation Allowance \$ Payable to Relationship



Discharge, Date and Place Reason Character

Report		Record of promotions, reductions, transfers, casualties, etc., during active service. The authority to be quoted in each case.	Place	Date	REMARKS Taken from Official Documents
Date	From whom received				
2-12-15	O/B C.O.R.C.C.	Taken on Strength Longmoor		30 th /15	PT I DO #206.
8-2-16	do	Absent. forfeits 3 day pay	Newcastle	8 th /16	" " 33A
11-3-16	do	Struck of Strength on proceeding overseas.	Newcastle- on Byrne.	11-3-16	PT II - 6/A.
31-3-16	do	Taken on strength as reinforcement.	In the field	18-3-16	A.F.B. 103. Checked 16-5-16 Pl. II O#14
31-3-16	do	Sent to 2 days F.P. N ^o 2. Drunken & disorderly in camp Absent at 8:30pm, bringing liquor into camp.	do	17-3-16	Pl. II O#14
14-5-16	do	Sent 7 days C.B. absent from work party from 10:00am to 11:00am forfeits 1 day under R.W.	do	14-5-16	Pl. II - 20

502045 Sapper Barrette A.

Report		Record of promotions, reductions, transfers, casualties, etc., during active service. The authority to be quoted in each case.	Place	Date	REMARKS Taken from Official Documents
Date	From whom received				
17/6/16	o/b. b.c.b.c.	Time in loss of confinement awaiting trial 7/5/16 to 25/5/16 tried and convicted by F. G. M. of whom on active service, being found beyond the limits fixed by orders without a pass or written leave from his C.O. Resisting an escort whose duty it was to take in charge 3 Drunk sentenced to 42 days P.P.L. confirmed by Brig. Gen. De. J. d.	In the Field	25/5/16	Pt II O 2H
14.10.16	"	Adm. No 20 Gen. Hosp.	Dannes Camiers	3.10.16	b. L. A 194 v. D. G.
"	"	Adm. No 39 Gen. Hosp.	Havre	5.10.16	" " " "
28.11.16	"	Dis. to Reinforcements	"	21.11.16	b. L. A 213 " "
12.12.16	"	Reported from Base Rejoined unit	"	26.11.16	b. L. A 221 " "
2. 1. 17	"	Rep from Base Adm to Hosp	"	13.12.16	b. L. A 230 not stated
"	"	Rep from Base rejoined unit	"	14.12.16	" " " "
3.3.17	P.P.L. J.O.S. P.P.L.	J.O.S. P.P.L.	Field	29.2.17	Pt II O 4 cancelled by 4b.
11.6.17	✓	Pt II O 15 should read. T.O.S. from CORCE	✓	1.3.17	4b.
8.8.17	✓	Adm. No 1 Con. Pld. Amb.	✓	8.6.17	CPA 681 Diarrhoea
✓	✓	Dis No 1 ✓ ✓ ✓	✓	13.6.17	CPA 681 ✓
12.9.17	EOR.	Adm. Detention Hosp.	Paris	3.9.17	CPA 9 Cont. Back (St)
26.9.17	✓	Trans. No 10. Gen Hosp.	Rozen	20.9.17	CPA 21 ✓ ✓ ✓
12.10.17	✓	Dis. No. 10 Gen. Hosp.	✓	3.10.17	CPA 35 ✓ ✓ ✓
30.10.17	✓	Trans. No. 50. Cas. Clg. Stn.	Field	24.10.17	CPA 50. I.C.T. Face
2.11.17	✓	Trans. No. 56. Gen. Hosp.	Etables	26.10.17	CPA 53 ✓ ✓
8.11.17	✓	Trans. No 4 Cono. Depot	Havre	31.10.17	CPA 58 ✓ ✓
17.11.17	✓	Dis. No 4 Cono. Depot	✓	11.11.17	CPA 67 ✓ ✓

Miss Maria Buelieu

MILITIA AND DEFENCE

ASSIGNED PAY

OVERSEAS CONTINGENTS

M. F. W. 12a.
18m.-4-17.
1772-39-819.

Sheet No. 2
(Assignee)

PAYMENTS. Pte 502045

Name of Soldier *Carrette A*
CORCE

L. L. Job 19227-M. & D. 7814.

Month.	Year.	Cheque No.	Amt.	Remarks.
				<i>1500 May/17</i>
April	1916			
May				
June				
July				
Aug.				
Sept.				
Oct.				
Nov.				
Dec.				
Jan.	1917			
Feb.				
March				
April				
May				
June		<i>D 17974</i>	<i>30</i>	<i>\$ 15.00</i>
July		<i>E 20916</i>	<i>15</i>	
Aug.		<i>J 27996</i>	<i>15</i>	<i>6</i>
Sept.		<i>I 34693</i>	<i>15</i>	<i>5</i>
Oct.		<i>O 47139</i>	<i>15</i>	
Nov.		<i>Q 52296</i>	<i>15</i>	
Dec.		<i>L 33707</i>	<i>15</i>	
Jan.	1918			
Feb.				
March				
April				
May				
June				
July				

WHE

1200

MILITIA AND DEFENCE
ASSIGNED PAY
 OVERSEAS CONTINGENTS

Sheet No. 2 (Contd.)

Name of Soldier _____

PAYMENTS.

Month.	Year.	Cheque No.	Amt.	Remarks.
Aug.	1918			
Sept.				
Oct.				
Nov.				
Dec.				
Jan.	1919			
Feb.				
March				
April				
May				
June				
July				
Aug.				
Sept.				
Oct.				
Nov.				
Dec.				
Jan.	1920			
Feb.				
March				
April				
May				
June				
July				
Aug.				
Sept.				
Oct.				
Nov.				

MILITIA AND DEFENCE
ASSIGNED PAY
 OVERSEAS CONTINGENTS

M. F. W. 12.
 25m-4-17.
 H. Q. 1772-39-819.

To Whom *Miss Maria Bealieu* By Whom Assigned *Carrette. A.*
 Address *St Marie Beauce Que* Regtl. No. *502045*
 Rank *Pt* Corps *CO R C C.*
 Rate *1500 May 1/17*

PAYMENTS

Month	Year	Cheque No.	Amt.	REMARKS
Aug.	1914			<i>2 M 6/4/17 B 30/5/17</i>
Sept.				
Oct.				
Nov.				
Dec.				
Jan.	1915			
Feb.				
March				
April				
May				
June				
July				
Aug.				
Sept.				
Oct.				
Nov.				
Dec.				
Jan.	1916			
Feb.				
March				



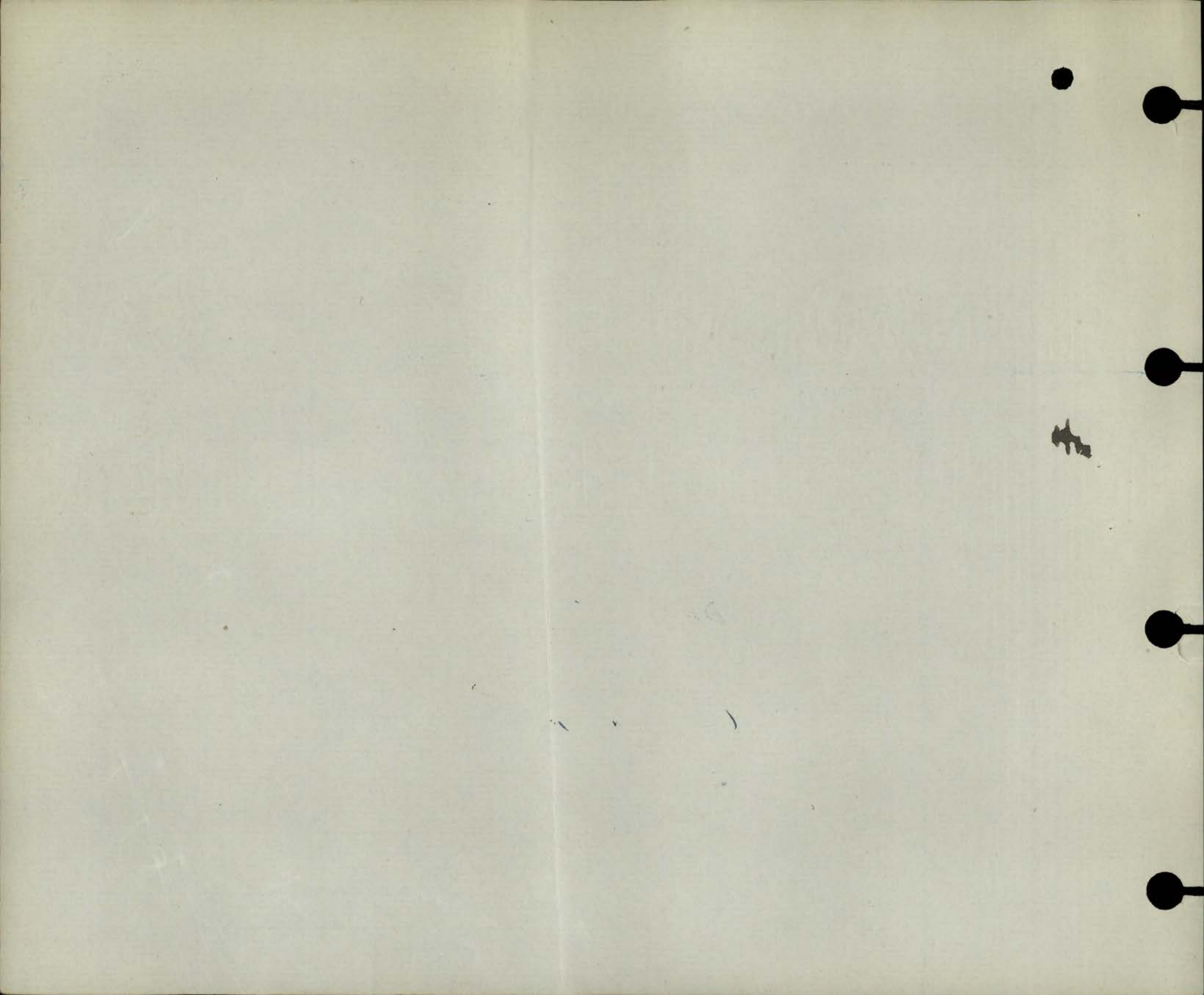

Rank **Pte.** Name **CARRETTE, August** Reg'l No. **502045**
 Unit **C.O.R.C.C.** If in perm. Corps, What Unit? Married or Single **Single.**
 Place and Date of Enlistment **Vancouver, Sep 21st 1915.** Place of Birth **St. Mary, Que.**
 Name and Address, Next-of-Kin **Thomas Carrette,**
St. Mary, Quebec, Canada. Relationship **Father,**

Assigned Pay Monthly \$ Payable to Relationship

Separation Allowance \$ Payable to Relationship

Discharge, Date and Place Reason Character

Date		PAY			Field Allowance			Other Credits	Total Credits	Voucher		Cash Payments	Assigned pay	Other Charges	Total Debits	Balance	Remarks, Casualties, etc
From	To	No. of Days	Rate	Amount	No. of Days	Rate	Amount			No.	Date						
1915								10									ac clothing
Dec 1	31	31	1.00	31	31	10	3.10		44.10							44.10	
1916																	
Jan 1	31	31		31	31		3.10	44.10	48.20			29.20					
Feb 1	29	29		29	29		2.90	29.53	61.43			19.44	4.50				
Mar 1	31	31		31	31		3.10	31.16	65.26			19.44	3.30				
				122			12.20	10	144.20			48.7	23.10				
												6.97					
												79.98		33.90	113.88	30.32	

42. fines \$200 + 15 days No. 2
 33. forfeit 3 days pay
 14 sentenced to 21 days
 No 2 F.P. Drunk

Date of Enlistment

MILITIA AND DEFENCE

Date of Assignment

Separation and Assigned Pay Branch

C

2494

May 1 1917

OVERSEAS CONTINGENTS

RATE OF SEPARATION ALLOWANCE

--	--	--	--

RATE OF ASSIGNMENT

15			
----	--	--	--

PARTICULARS OF SEPARATION ALLOWANCE

No. 502045
 Rank Pte Promoted Reverted Discharge
 Soldier's Name A. Carretto
 Battalion C.O.R. 86.
 Beneficiary
 Relationship
 Address

PARTICULARS OF ASSIGNMENT

Name Miss Maria Bealieu
 Address St Marie Beauce Que.
 Change of Address
 1
 2
 3
 4

Date	Cheque No.	Amount S/A	Amount A/P	Total	REMARKS
1917					
Dec 31 1916			120	120	
Jan.	F 62103		15	15	c
Feb.	D 41396		15	15	✓ H
March	a 109539		15	15	✓ H
April	A 6599		15	15	✓ H
May	f 18495		15	15	✓
June	E 20428		15	15	✓
July	T 29537		15	15	✓
Aug	E 33006		15	15	✓
Sept.	H 47467		15	15	✓
Oct	P 49918		15	15	✓
NOV	D 49955		15	15	✓
DEC	M 65708		15	15	✓
Jan 1917	f 70482		15	15	✓
FEB	f 80629		15	15	✓
MAR	H 82238		15	15	✓
APR	L 1293		15	15	
MAY	f 6884		15	15	
JUL	E 10238		15	15	
	C 12482		15	15	
			405		

2831-0-5

M. F. W. 128
 400M-6-17-1772-88-1141
 L. L. 2320-M. & D. 7485.

Rec'd per Caronia
 Date 2-7-14
 Clerk W.P.O. 93066
 O'Brien

AUDITED



Separation and Assigned Pay Branch

OVERSEAS CONTINGENTS

RATE OF SEPARATION ALLOWANCE

10		
----	--	--

RATE OF ASSIGNMENT

--	--	--	--

PARTICULARS OF SEPARATION ALLOWANCE

PARTICULARS OF ASSIGNMENT

No.				
Rank	Promoted	Reverted	Discharge	
Soldier's Name				
Battalion				
Beneficiary				
Relationship				
Address				

Name	
Address	
Change of Address	
1	
2	
3	
4	

Date	Cheque No.	Amount S/A	Amount A/P	Total	REMARKS
------	------------	------------	------------	-------	---------

M. F. W. 138
400M-6.17-177-38-1141
L. L. 22320-M. & D. 7483.

MEDICAL EXAMINATION UPON LEAVING THE SERVICE OF OFFICERS AND OTHER RANKS WHO HAVE NO DISABILITY.

Officers and Other Ranks leaving the service for reasons other than medical unfitness are to be reported on this form. Where there is evidence of any undetermined or progressive disability, this form will not be used, but the case will be referred to a Medical Board for completion of M.F.B. 227.

No. 502046 Rank Pte. Surname Carrette
(Given name in full)

Unit or Corps Can. M.G.D. Birthplace St. Mary's - Ont.

(Examination of Officer or Other Rank (stripped) to be made by one Medical Officer).

1. GENERAL DESCRIPTION:

Physique Good Weight 160 lbs. Height 5' 10 1/2 in. Colour of Eyes Blue
 Nutrition Good
 Pulse normal
 Condition of arteries soft
 Vision Rt. 20/20 Left 20/20
 Hearing (conversational voice) Rt. 15 ft. Left 15 ft.

Identification marks, scars, or deformities.
(Give cause and date of origin).
Heart - Bleeding - stabbed.
Split finger nail - middle left hand.

Opinion as to general health and physical condition Good

2. Has Officer or Other Rank ever suffered from, or has he now, any affection of the following systems? (Answer "Yes" or "No"). (Subjective evidence may be sufficient in certain cases.)

Nervous System No Genito Urinary Sytem No Cardio-Vascular System No
 Special Senses No Integumentary System No Respiratory System No
 Disturbance of mentality No Muscular System No Digestive System No
 Osseous and Joint System No Any other general condition Yes

3. If the answer to any part of Section 2 above is "Yes," here give full particulars, with cause and date of origin; and also a description of the present condition.

39.9.14. In Home U.S. 9.5-10-16 & 21-11-16 - Cont.
21-3-19. Admitted Hosp. at Eastbourne
in influenza & Bunch's pneumonia.
P.C. no symptoms - feel fit.
Lungs are clear - Heart negative
fit for cat A.

EXAMINATIONS.

THIS SECTION FOR USE OVERSEAS—

Examined at Me Hesper (Overseas)

Date 7-5-19

Signed [Signature] M.O.

I hereby certify that I have read, or have heard read, the above description of my present condition; that I find it correctly stated; and that I have not withheld any information concerning any other affections from which I suffered, either prior to or during service.

Signature [Signature]

(If not satisfied, M.F.B. 227 will be completed by Medical Board.)

THIS SECTION FOR USE IN CANADA--

Examined at (Canada)

Date

Signed [Signature] M.O.

I hereby certify that I have read, or have heard read, the above description of my present condition; that I find it correctly stated; and that I have not withheld any information concerning any other affections from which I suffered, either prior to, or during service.

Signature [Signature]

(If not satisfied, M.F.B. 227 will be completed by Medical Board.)

(This space to be used, if necessary, in connection with Section 8, overleaf, only.)

STANDING MEDICAL BOARD
M.F.B. No. 1
4 1919

Casualty Form - Active Service.

Regiment or Corps... *4th Lab Bn*
 Rank... *Pte* Surname... *Barrette* Christian Name... *August*
 Religion..... Age on Enlistment..... years..... months
 Enlisted (a)..... Terms of Service (a)..... Service reckons from (a).....
 Date of promotion to present rank..... Date of appointment to lance rank.....
 Extended { } Re-engaged { } Qualification (b).....
 or Corps Trade and rate.....
 Occupation..... Signature of Officer.....

Report		Record of promotions, reductions, transfers, casualties, &c. during active service, as reported on Army Form B.213, Army Form A. 36, or in other official documents. The authority to be quoted in each case.	Place of Casualty	Date of Casualty	Remarks <small>Taken from Army Form B.213, Army Form A.36, or other official documents.</small>
Date	From whom received				
		Embarked ...			
		Disembarked ..			
<i>16.12.17.</i>	<i>4th Lab Bn</i>	<i>Arrived Unit.</i>	<i>Field</i>	<i>9.12.17.</i>	<i>B213</i>
<i>19.12.17.</i>	<i>20 Genl.</i>	<i>Hemiparesis. Adm</i>	<i>20 Genl.</i>	<i>19.12.17.</i>	<i>W 3034/8182</i>
<i>23.12.17</i>	<i>4th Lab Bn</i>	<i>Evac. Suck</i>	<i>Field</i>	<i>18.12.17.</i>	<i>B213</i>
<i>3.2.18</i>	<i>5 Con Dep.</i>	<i>Remaining</i>	<i>5 Con Dep.</i>	<i>3.2.18</i>	<i>KL 18. 3464</i>
<i>26-1-18</i>	<i>20 Genl</i>	<i>Hemip.</i>	<i>To 6 Con Dep</i>	<i>26-1-18</i>	<i>W 3034/780</i>
<i>28.1.18</i>	<i>5 Con Dep.</i>	<i>do.</i>	<i>To 6 Con Dep</i>	<i>28.1.18</i>	<i>W 1457</i>
<i>26.1.18</i>	<i>6 Con Dep</i>	<i>do</i>	<i>Adm. do</i>	<i>26.1.18</i>	<i>W 1169.</i>
<i>28.1.18</i>	<i>do</i>	<i>do</i>	<i>To 5 Con Dep.</i>	<i>28.1.18</i>	<i>W 1457</i>
<i>7.2.18.</i>	<i>5 Con Dep</i>	<i>do</i>	<i>To base Dep.</i>	<i>7.2.18</i>	<i>W 2210.</i>
<i>9.2.18</i>	<i>65 Bn.</i>	<i>205 B1. from bayeux.</i>		<i>8.2.18</i>	<i>NR. 689.</i>

(a) In the case of a man who has re-engaged for, or enlisted into Section D, Army Reserve, particulars of such re-engagement or enlistment will be entered.
 (b) Signaller, Shoeing Smith &c.
 W 8625 M2735 200000 9/17 (3611) C. P. & S. Ltd., Form B./103 E/1897. P.T.O.

Date	Report		Place of Casualty	Date of Casualty	Remarks Taken from Army Form B.213, Army Form A.36, or other official documents.
	From whom received	Record of promotions, reductions, transfers, casualties, &c., during active service, as reported on Army Form B.213, Army Form A.36, or in other official documents. The authority to be quoted in each case.			
		Designation changed to ^{2nd} 2nd Can. Inf Works Bn War Office letter 121/Overseas/4840 N. 121 d/11-3-18.			
24.3.18	69 B D	SOS of 2nd Can Inf Works Bn out transfer to 6th Labor Pool	REU. No 24	d/31.3.18,	NR 1092. KR 16276
24-3-18	69 B D	2nd Can Labour Pool from 2nd Can Inf Works Bn		25.7.18	REU. No 25. d/2.4.18.
24.3.18	do	To Labour Comm'd Can Corps class. B1.		24.3.18	NR 1092
2/3/18	do	Arrived		2/3/18	W 3339 393
2/3/18	do	Arrived		2/3/18	NR 1092
14-4-18	3rd Lt. Fld. Amb.	Myalgia admit'd 13/4/18 to N. Ch. F. Amb.		13-4-18	A 36 E 4334
16-4-18	11 Can F. A.	do		15-4-18	A 1187
14-4-18	do	do		13-4-18	A 1286
18/3/18	6 work. Troops. M. J. boy	Despatched to 6th Salvage Coy.		13/5/18	B 213
24.7.18	6.0-6.6 u.a.s	Attached 15th Mm 9: Bk (170) Transferred to 15th Cmm 9 Bk and.		24.7.18	KR 31531
	do	S.S. Camp at Pool			No. 132 27.8.18.
	do	Y.O.S. 16. In in Gbde. from Labour Pool as water detail		25.7.18	KR 31531
5-10-18	Unit	Granted 14 days leave.	Field	3-10-18	P/5.
26.10.18	do	Rejoined from leave	do	20.10.18	B213 9/18/1918
14-11-18	do	Whilst on A.S. "Dumont" Forfeits 28 days pay.	do	12-11-18	B213
					AFB 2069 Part 2 25/1918

Sheet No 2.
Casualty Form—Active Service.

Regiment or Corps Canadian Overseas Railway Construction Corps.

Regimental No. 502045. Rank Sapper Name Carrette.A.

Enlisted (a) _____ Terms of Service (a) _____ Service reckons from (a) _____

Date of promotion to present rank } _____ Date of appointment to lance rank } _____ Numerical position on roll of N.C.Os. } _____

Extended _____ Re-engaged _____ Qualification (b) _____

Report		Record of promotions, reductions, transfers, casualties, etc., during active service, as reported on Army Form B. 213, Army Form A. 36, or in other official documents. The authority to be quoted in each case.	Place	Date	Remarks taken from Army Form B. 213, Army Form A. 36, or other official documents.
Date	From whom received				
16-12-16.	O.C	Sentenced to 28 days F.P. No.2.for, When on active service.1.Drunkness?2. Breaking out of Camp.3.Not complying with an N.C.O's Order to be quiet.Threatening an N C.O.	Field.	27-11-16.	B.2069.Part II Orders No. 101 dated 26-12-1916
17-12-16.	O.C.	Admitted to Hpl.	Field.	13/12/16	B.213. GS.169 28-12-1916.
24-12-16.	O.C.	Rejoined from Hpl.	Field.	14-12-16.	B.213. GS 169 28-12-1916.
30-12-16	O.C.	28 days FP.No.2.for, When on act.Serv.Drunkness.	Field.	26-12-16.	B.2069.Part II Orders No. 6 dated 8-1-1917.
7-3-17.	C.B.D.	ARRIVED ARRIS.(A) FOR TRANSFER	C.B.D.	6-1-17	R. R 37
4-2-17	O.C.	LEFT FOR BATE FOR TFA TO INFANTRY	FIELD	3-2-17	B213
10/3/17	C.B.D.	Left for F.P.	do.	9/4/17	R R 40.
22/3/17	"	Arrived (A) for F.P.	do.	21/2/17	R R 53.

(a) In the case of a man who has re-engaged for, or enlisted into Section D, Army Reserve, particulars of such re-engagement or enlistment will be entered.
 (b) e.g., Signaller, Shoeing Smith, etc., etc., also special qualifications in technical Corps duties.

Report		Record of promotions, reductions, transfers, casualties, etc., during active service, as reported on Army Form B. 213, Army Form A. 36, or in other official documents. The authority to be quoted in each case.	Place	Date	Remarks taken from Army Form B. 213, Army Form A. 36, or other official documents.
Date	From whom received				
27/17	OC	2 1/2 days F.P. & 2 days R.W. Julia when on active service breaking away from Barrack on at 6 AM 27/17 & remaining absent to 3 PM 28/1/1917		31/1/17	B.2069. Pw. 24/4/17
1/3/17	CBD	Transferred to	DP 6 (L)	28/4/17	Do. 62. Aw. 1. 1917. N.S. 8836/14 Part II Order #47 dt. 3/3/1917
11-3-17.	CBD	Left CBD to undergo F.P. Harre.		11-3-17.	Norm Roll - 77.
10-3-17.	CBD	Sentenced to 14 days F.P. & 1 day R.W. 10-3-17. for (1) Breaking out of Camp, (2) Absent without leave from 9.30 pm 7-3-17 to 9.30 am 8-3-17, about 12 hours. (3) Being out of bounds.		7-3-17.	B.2069. Part II Order No 23 dt. -19 ³ /17.
26.3.17.	C.B.W.	Left CBD for 3rd Entrenching Bn.		26.3.17	n.r.
24.3.17	"	Taken on strength "A"	C.B.W.	24.3.17	nk.
31.3.17	Co. 3rd Ent. Bn.	Arrived 3rd Entrenching Bn.		30.3.17	nk.
13.4.17	" " "	Left to join unit	Field	13.4.17	" " 74
14-4-17.	oc Bn.	Joined Unit	" "	13-4-17	B213.
17-6-17	1 Cth Amb.	Diarrhoea, Adm. to Duty Unit.		13-6-17	A36. E4635. Dis. 600.
25-8-17	oc Bn.	Granted 10 days Leave to Paris.		22-8-17	B213. Pt II Order 72 dt. 4/17
3-9-17	Detention Paris.	Contusion Back. Adm Detention Paris.		3-9-17	W3034 - X-395.

Casualty Form - Active Service.

Regiment or Corps *P. P. C. L. I.*
 Rank *Pte* Surname *Carrette* Christian Name *A.*
 Religion Age on Enlistment years months
 Enlisted (a) Terms of Service (a) Service reckons from (a)
 Date of promotion to present rank Date of appointment to lance rank
 Extended { } Re-engaged { } Qualification (b)
 or Corps Trade and rate
 Occupation Signature of Officer

Report		Record of promotions, reductions, transfers, casualties, &c., during active service, as reported on Army Form B 213, Army Form A. 36, or in other official documents. The authority to be quoted in each case.	Place of Casualty	Date of Casualty	Remarks Taken from Army Form B. 213, Army Form A. 36, or other official documents.
Date	From whom received				
		Embarked ...			
		Disembarked			
<i>20-9-17</i>	<i>Detention Hosp. Paris.</i>	<i>Contus Back. Transf to 12 General.</i>		<i>20-9-17</i>	<i>W.135-9827</i>
<i>20-9-17</i>	<i>10 General.</i>	<i>Contus Back. Adm to 10 General</i>		<i>20-9-17</i>	<i>W/76.-9827</i>
<i>3-10-17</i>	<i>10 General</i>	<i>" " Transf to Base</i>		<i>3-10-17</i>	<i>W1033-A3495</i>
<i>4-10-17</i>	<i>55 Inf B Depot.</i>	<i>Left to join 3rd CB D. Etaples</i>		<i>4-10-17</i>	<i>N.R.-59.</i>
<i>8-10-17</i>	<i>3rd CB Depot</i>	<i>Left to join Unit in the Field.</i>		<i>8-10-17</i>	<i>N.R. 622</i>
<i>6-10-17</i>	<i>3rd CB Depot.</i>	<i>Taken on strength from 10 Gen HP.</i>		<i>6-10-17</i>	<i>N.R-100.</i>
<i>12-10-17</i>	<i>Ob P.P. L.I.</i>	<i>Joined unit from 6th Field</i>		<i>12-10-17</i>	<i>B213</i>
<i>18-10-17</i>	<i>Ob Battr</i>	<i>Sentenced to 4 days SP no 1 12-10-17 for when on active service Drunkenness</i>			<i>B2069</i>
<i>24-10-17</i>	<i>50 Lelestru</i>	<i>Sub J. Face adm to 50 Lelestru</i>		<i>24-10-17</i>	<i>Pr 2004 90 d/2710</i>
<i>26-10-17</i>	<i>56 General.</i>	<i>Sick "M" adm to 56 General</i>		<i>26-10-17</i>	<i>W2474-98152</i>

(*) In the case of a man who has re-engaged for, or enlisted into Section D, Army Reserve, particulars of such re-engagement or enlistment will be entered.
 (b) Signaller, Shoing-Smith, &c.

Report		Record of promotions, reductions, transfers, casualties, &c., during active service, as reported on Army Form B.213, Army Form A. 36, or in other official documents. The authority to be quoted in each case.	Place of Casualty	Date of Casualty	Remarks Taken from Army Form B.213, Army Form A.36, or other official documents.
Date	From whom received				
27-10-17	Old Bn	Evacuated Sick not stated		24-10-17	B 213
25-10-17	13 Redn 3rd Amb	Infl bon 2nd face adm 24 ¹⁰ 77 To 6th Mine Elms		24-10-17	A 935 - A 9014
25-10-17	50 Celestr	" " " " adm 24 ¹⁰ 77 To 27 Train		25-10-17	A 898 - A 9149.
13-11-17	3rd C B Dep.	Taken on strength from 4 Com Depot.		13-11-17	NiR. - 138.
30-10-17	6 Com Dep	Access fail to 4 Com Dep.		30-10-17	B 552
30-10-17	"	do adm 6 Com Dep		30-10-17	B 86
31-10-17	4 Com Dep	" adm 4 Com Dep		31-10-17	B 590
11-11-17	4 Com Dep	" to Base		11-11-17	B 4706
23-11-17	3rd C B Depot	Old injury back. Classed B.1.		23-11-17	W 3339 - 248.
30-10-17	56 Gen H.P.	Sk. M. Transf to 6 Com Depot.		30-10-17	B 6184
27-11-17	3rd C B Dep.	To P. B. Pool. Cdn 4th B Depot.		27-11-17	NiR. 252.
22-11-17	3rd C B Depot	Sentenced to Forfeit 14 days Pay 20-11-17 for Drunkenness. (2) Being in town without a Pass. 18-11-17.		20-11-17	B 2069.
27-11-17	4th B Depot.	Classed B.1. and transferred to Cdn Labour Pool		26-11-17	NiR. 378. File K.R. 16276. Part 4 Orders 109df-8 ¹² 17.
	A.A.G.	T.O.S of Cdn Labour Pool			KR. 16276
	Cdn Section	Ex P.P.C.L.S.		27.11.17	Pro. 470 10/12/17
6.12.17	A.A.G.	S.O.S. of C.L. Pool. to.		8/12/17	NiR. 798. KR. 16276
	Cdn B.N.	4th C.L. B.N.			Pro. 22. 14. 12. 17.
6.12.17	4th Lab Bn	SOS out transfer from Lab Pool		9.12.17	PH. 80. No 107.
6.12.17	4th B.N.	Left for Unit. Field		8.12.17	KR. 798

Casualty Form - Active Service.

Regiment or Corps.....

Rank..... Surname..... Christian Name.....

Religion..... Age on Enlistment..... years..... months

Enlisted (a)..... Terms of Service (a)..... Service reckons from (a).....

Date of promotion to present rank..... Date of appointment to lance rank.....

Extended { } Re-engaged { } Qualification (b).....
 or Corps Trade and rate.....

Occupation..... Signature of Officer.....

Report		Record of promotions, reductions, transfers, casualties, &c., during active service, as reported on Army Form B.213, Army Form A. 36, or in other official documents. The authority to be quoted in each case.	Place of Casualty	Date of Casualty	Remarks Taken from Army Form B.213, Army Form A. 36, or other official documents.
Date	From whom received				
			Embarked		
			Disembarked		
	C & C	PROCEEDED TO ENGLAND		7.3.19	WRA Pt 110 18d/1919
			<i>George J Skelton</i>		
March 29/19		S.O.S. to C.M.G.D. 1 st C.M. 9 Bde			Part II to 22.5f. 29.3.19.
31.3.19	Com. C.M. 9.D	T.O.S. from 1st C.M.M. 9 Bde	Seaford	29.3.19	PT II R076

(a) In the case of a man who has re-engaged for, or enlisted into Section F, Army Reserve, particulars of such re-engagement or enlistment will be entered.

(b) Signaller, Shoeing-Smith, &c.

Date	From whom received	Report Record of promotions, reductions, transfers, casualties, &c., during active service, as reported on Army Form B.213, Army Form A. 36, or in other official documents. The authority to be quoted in each case.	Place of Casualty	Date of Casualty	Remarks Taken from Army Form B.213, Army Form A. 36, or other official documents.
	C.M.G.D.	S.O.S. to C.M.G.C.D, Willey	SEAFORD	27.5.19	D.O. PT.II. No. 124 <i>Revised</i> Lieut. ASST. ADJT. C.M.G.D.
<i>21-6-19</i>		S.O.S. OF O.M.F.C. ON PROCEEDING TO CANADA. <i>for discharge</i>		<i>pts 1</i> D.O. 21-6-19 <i>21-6-19</i>	
					LIEUT. FOR OFFICER COMMANDING, " WING, C.M.G.D.
10-7-19	O/S	T.O.S.D.D.#4 Disp.Stn."F"	Montreal.	25-6-19	D.O.Pt.II-191.
10-7-19		S.O.S.D.D.#4 Demob.	"	4-7-19	D.O.Pt.II-191.R.O.1420
					<i>Sgt. P. Stokes</i> <i>Assistant Adjutant</i> <i>General Services</i>

CANADIAN ARMY DENTAL CORPS, O.M.F.C. DENTAL CERTIFICATE FOR DEMOBILIZATION

DIRECTIONS TO DENTAL OFFICERS

Canadian Printing and Stationery Services, London

NAME OF SOLDIER (Block Letters) CARETTE A.

REGIMENT C.M.G.D. RANK Pte. No. 502045

Date of Examination in England 1919 Date of Examination in France _____

1. This form will be made out for each individual at the time of Demobilization in England or France.
2. Figures as per chart will be used to designate teeth concerned.
3. In reference to Partial Dentures the numbers of teeth thereon will be stated

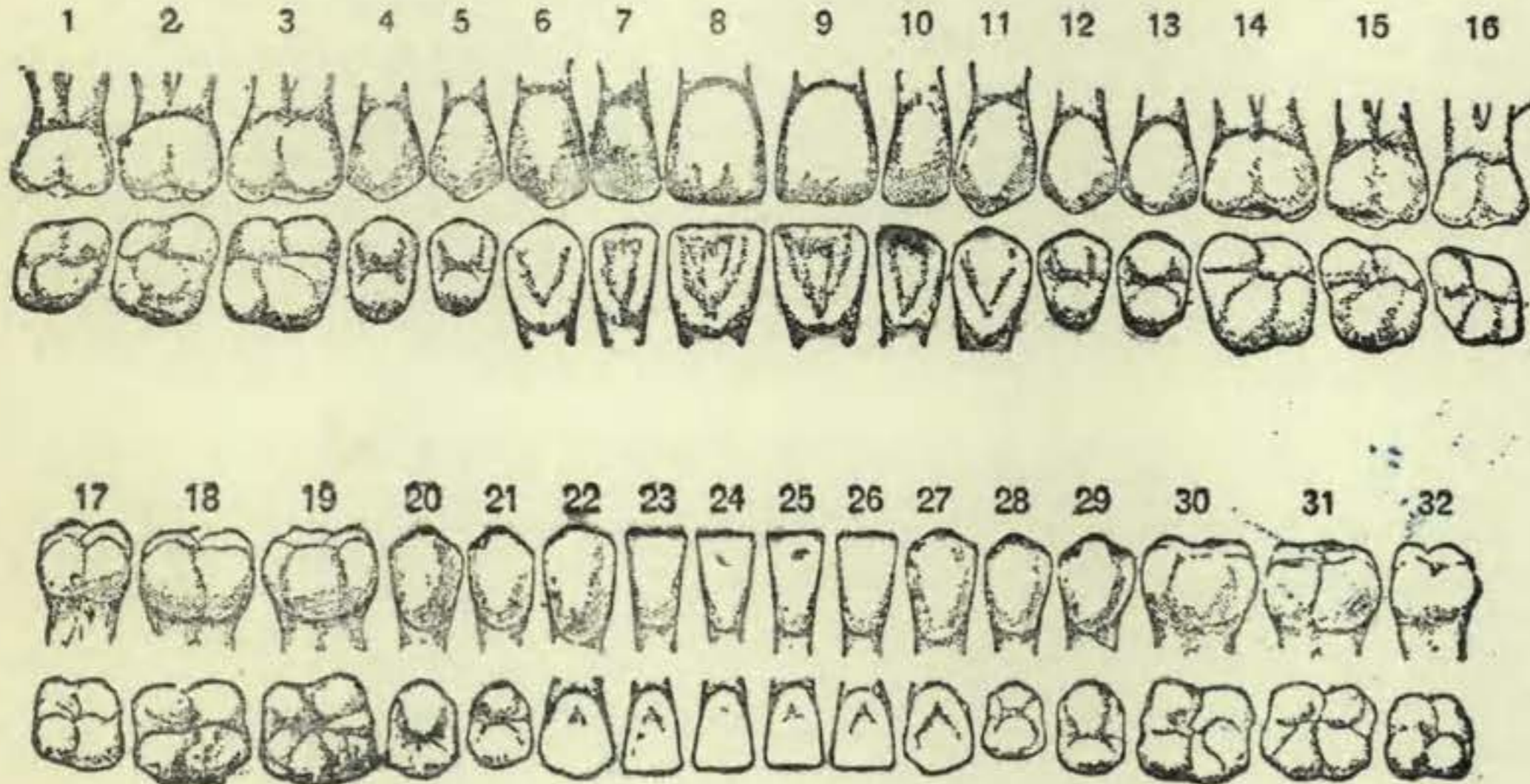

PRESENT DENTAL REQUIREMENTS

1. FILLINGS

2. EXTRACTIONS

3. CROWNS

4. DENTURES

(a) Full Upper

(b) Part Upper

(c) Full Lower

(d) Part Lower

[Handwritten signature]
 A. D. O. S. M. O. No. 3
 P. O. N. G. R. S. D. V.

HAS HE EVER REFUSED DENTAL TREATMENT? No

HAS HE EVER RECEIVED DENTAL TREATMENT? (Reply by "Yes" where applicable to any or all of a, b or c.)

(a) In Canada

(b) In England

(c) In France Yes

Signature of Dental Officer D. H. Hammett, Capt.

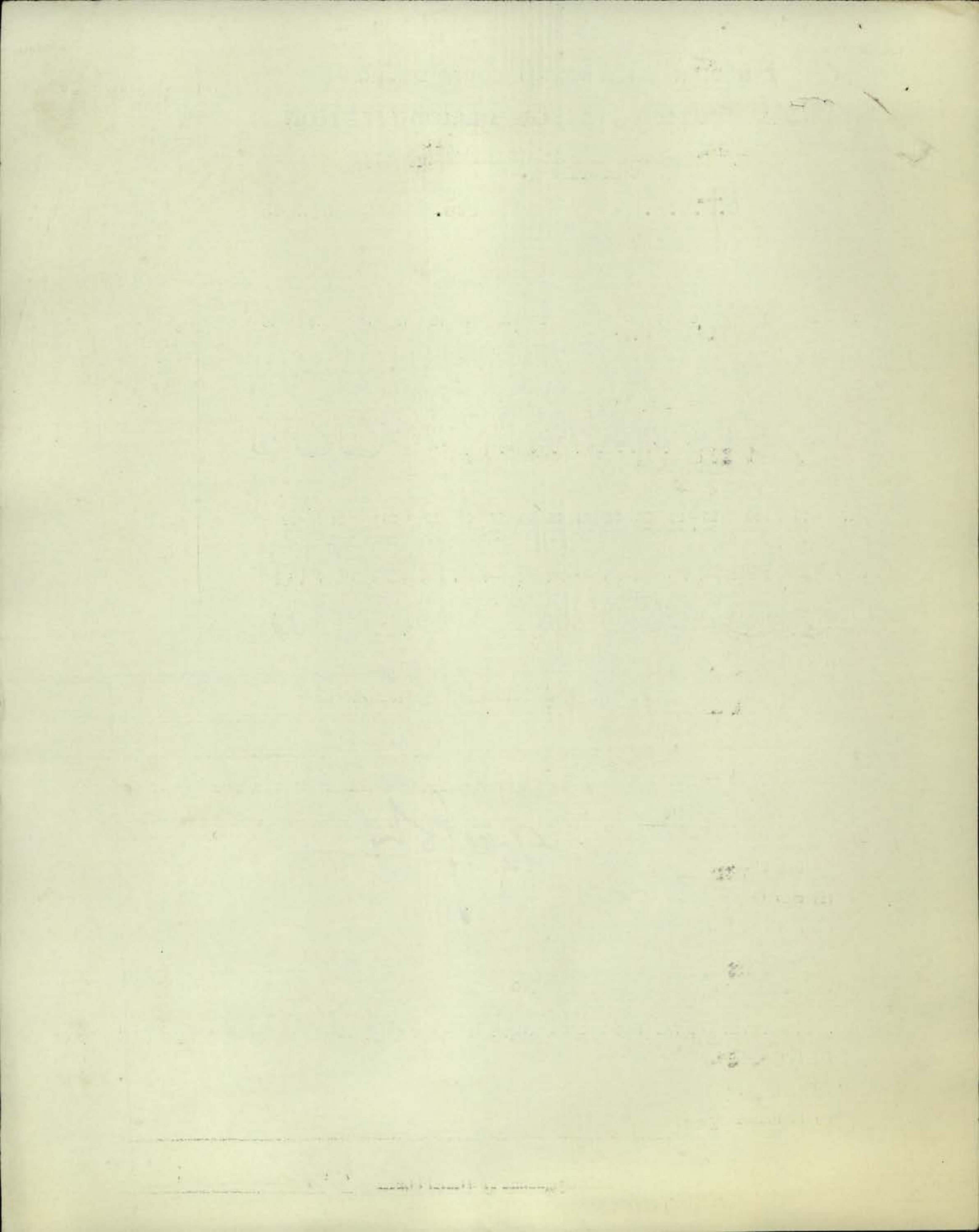

EPITOME OF HOSPITAL TREATMENT.

	Hospital	Adm.
1.	10. Gen. Hosp. Rouen.	20-9-17.
	# 4 Camp. Depot Rouen	31-10-17.
2.	50. Cas. Cl. Station.	24-10-17.
	56. Gen. Etaples.	26-10-17.
3.	4 Cony. Dep. Havre	31-10-17.
	20 General Carriers	19-12-17.
4.	6 on Depot Etaples	26-1-18.
	5 " " Cayeva	28-1-18.
5.	11 on Field Amb	13-4-18.
6.	14 C. G. Eastbourne	27-5-19.
	Woodcote Park Exon.	23-4-19.
7.		

CL. 25-2-18 @ 145-2
 23-4-18 A192-1.
 31-8-18 @ 103
 4-4-19 C 431 ✓
 30-4-19 B 451.
 17-5-19 C 466.

Surname

Christian Name or Names

Reg. No.

Barrette

A

502045

Rank

Unit

Co.

Troop

Batty.

Sp. Pl.

C.O.R.C.C. P.P.B.H. 2.

6. Out - IMM 4 B

Hospital

1 Que 4 Lab.

MGC Date of Admission

Musc (CLP)

Transferred

20 Gen. Camiers

Hosp. 3-10-16

39 Gen. Havre

Hosp. 5-10-16

1 ban Field Amb.

Hosp. 8. 6. 14

Detention Paris

Hosp. 3. 9. 14

Diagnosis

V.D.C.

(1) Later Diagnosis (if changed)

no Diarrhoea 2w

(2)

Cont Back. st. ft.

(3)

Additional Diagnosis: if more than one state present

Int. Face

Paresis Rm

Hemiparesis - Rm

Gen. Myalgia

DISPOSITION

Influenza / Pneumonia
Bd Unit 21.11.16
26.11.16

C.L. 14-10-16

A 194

REMARKS

28.11.16 A 213

R.F.B. Admitted Hosp. 13.12.16

12.12.16 A 221

R.F.B. Rejoin Unit 14.12.16

C.L. 2.1.17 A 230

Des. 13.6.17

8.8.14 A 681

Disch. 3.10.17

13.9.14 A 292

" " - " - 17

C.L. 27.9.17 A 271

Disch. 7.2.18

31-10-17 @ 50(1)

3.11.17 A 53 9.11.17 A 58(6)

Dis. 15.4.18

20.11.17 A 67(4)

" 14.5.19

9-1-18 A 108(2)

M.D. 2 DEPT.

6-2-18 A 132(3)

U.M.F.C. LONDON

12-2-18 A 134(7)

ph

map -

MA

Sp2 B

Number 502045 Rank Sp2

Surname CARRETTE

Christian Name August-

Units C.O., R.C.C. Theatre of War France

Date of Service 11-3-16

Remarks _____

Latest Address G. P. O. St. Marie
Bce. Co. P. O.

Roll No. B. Page 18463

GRATUITY (IMPERIAL)

CHRISTIAN NAME

SURNAME

REG. No.

SCHEDULE No.

LINE No.

UNIT RETIRED OR DISCHARGED FROM

PLACE OF RETIREMENT OR DISCHARGE

DATE RECEIVED FROM OTTAWA

IMPERIAL DEPOT No.

DATE RECEIVED FROM REG. DEPOT.

DATE FORWARDED TO OTTAWA

DEP.
JUN 20 1918
REG. NO. 31191
Brownell 45638

18730

Carrette, A. Spr. *502045 C.E.F 649-C-7356 *C in G.D.*

not elig for 14-15 Star

Medals &
Decorations.

(Father)

Thos. Carrette, Esq.,
Ste. Marie Beauce,
Quebec.

P. & S.

986044

(Father)

Same as above.

Memorial
Cross.

(Mother)

Mrs. M.M.L. Carrette,
St. Marie Beauce,
Quebec.

AB.

Resp. AUG 17 1920 M/ C 18683

3.3.3

4964

56474
72795

49720

JUL 7 1923
58th Br
#124103
SHINE, E.D.
PTE.

NOV 10 1923

August

Name **CARETTE** Rank **Pte** 1st C.M.M.G. 13 Reg. No. 502045

Unit **P.P.C.I.** ~~4th Labour Bn Canada~~

Next of Kin **Canada**

Date 1917	Movement	Place	Casualty	List No.	Notified N/K O/	W.O. List
3-9	Detention Hospital Paris	Contus Back	Do	221	6050	13671
20-9-17	10 G.H. Rouen		Do	231		14250
3-10-17	Discharged to Base Dep.		Do	235		14783
24-10-17	no 50 C.C.S.		I.C.T. Face	250		6308
26-10	no 56 G.H. Etaples		Do	253		15647
31-10	no 4 C.D. Havre		Do	258		15794
11-11	Disch. to Point. Etaples		Do	267		16316
19-12	X 3 C 7 9					
<p>4th Labour Bn</p> <p>OVER P.T.O</p>						

CARETTE A.

502045

Date	Movement	Place	Casualty	List No.	Notified N/K O.	W.O. List
1917						
19-12	no 20. B. S. D. Barnes	Parsis	A/108			19036
26-1-18	no 6. B. S. D. Staples	do	do			19033
28-1	no 5. B. S. D. Barnes	do	do	A/134		19248
7-2	Discharged to Band Staples	Memphis	A/145			19248
1918						
13-4	H. C. Fullin	Mysore	A/192			16507
15-4	Discharged to duty	do	A/103			16507
22-3-19	Gen Hosp Eastbourne	Influenza	C/431			9031
23-4-19	Gen Hosp Eastbourne	d. P. Pneumonia	C/437			10069
14-5-19	Discharged	do	C/466			3806

649-C-7356

SURNAME, *Carrette*

CHRISTIAN NAMES *August*

REGL. No. *502045*

RANK *Spr.*

UNIT *C. O. T. C. C. (# R. D.)*

FORMER CORPS *104th Reg't.*

CARD NO. *108151*
4-7-19
Death
FOLL. *201917/10-7-19*
MS4
Died 5-5-20
SCR 283 A-10
8/5/20

NEXT OF KIN.

NAMES IN FULL *Carrette, Thomas*

RELATIONSHIP TO SOLDIER *father*

ADDRESS *St Mary Co. Beance,*
P. Q.
Can.

CHANGE OF ADDRESS

COUNTRY OF BIRTH *Canada*

DATE

PLACE OF ATTESTATION *Vancouver. B.C.*

DATE *Sept. 21-1915*

Op. 20-11-15
2 '69
2.

R/C *2/7/19*
360
41/10

MARRIED

SINGLE *Yes.*

WIDOWER

TRADE OR CALLING

RELIGION

DESCRIPTION.

APPARENT AGE

YEARS

MONTHS

HEIGHT

FEET

INCHES

CHEST MEASUREMENT

INCHES

EXPANSION

INCHES

COMPLEXION

EYES

HAIR

DISTINGUISHING MARKS

MEDICAL EXAMINATION. PLACE

DATE

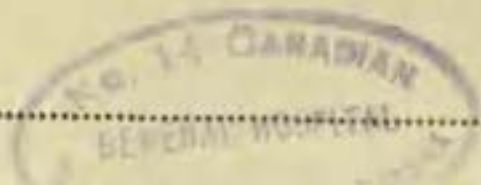

Barnette AT

A. & D. No. *8344* PL. OF ACTION *(I.C.M.M. 9. Bde)*

RANK *Pte* REG. No. *502045* UNIT *6 M G S W* SICK OR WOUNDED

NAME *Barnette A.* AGE *38* RELIGION *R.C.*

PLACE IN HOSPITAL *E2/E1*

DIAGNOSIS *Influenza and pneumonia*

ADMITTED *21-3-19* FROM *A*

DISCHARGED TO

TRANSFERRED *Capt. Comd Hosp. Epsom* *22/4/19*

SERVICE AT HOME *48/12* IN FIELD

RESULTS

(See Document Card for M.H. Sheet and other Documents.)

REMARKS.

01 25 10 10 10

A series of 15 horizontal dotted lines spanning the width of the page, intended for handwritten remarks.

Name **CARRETTE?** August Rank **Spr.**

Reg. No **502045**

Unit **C.O.R.C.C.**

Next of Kin **CANADA.**

Date	Movement	Place	Casualty	List No.	Notified N/K O.	W.O. List
1916						
Oct 3	No. 20. Gen Hsp	Dannes, Camiers	V.D.G.	A194		
"	5 No. 39 Gen Hsp	Havre	do	A194		
Nov. 21	Discharged to Rein.	Havre.	do	A213.		
"	26. Rped. from Base.	Ret. to Duty.	do.	A221.		
Dec 13	Adm. to Hospital		Not Sated	A230		
"	14 Rejoined Unit		do	A230		

Date of Enlistment

MILITIA AND DEFENCE

Date of Assignment

Separation and Assigned Pay Branch

C

2494

May 1 1917

OVERSEAS CONTINGENTS

RATE OF SEPARATION ALLOWANCE

--	--	--	--

RATE OF ASSIGNMENT

15			
----	--	--	--

12 L 04
7 M A

PARTICULARS OF SEPARATION ALLOWANCE

No. 502045
 Rank Pte Promoted Reverted Discharge
 Soldier's Name A. Carretto
 Battalion C.O.R. 66
 Beneficiary
 Relationship
 Address

PARTICULARS OF ASSIGNMENT

Name Miss Maria Bealieu
 Address St Marie Beauce Que.
 Change of Address
 1
 2
 3
 4

Date	Cheque No.	Amount S/A	Amount A/P	Total	REMARKS
1917					
Nov 31 1915			120	120	
Jan.	F 62103		15	15	c
Feb.	D 91396		15	15	✓ H
March	a 109359		15	15	✓ H
April	A 6599		15	15	✓ H
May	J 18495		15	15	✓
June	E 20428		15	15	✓
July	T 29537		15	15	✓
Aug	E 33006		15	15	✓
Sept.	H 47467		15	15	✓
Oct	D 49918		15	15	✓
NOV	D 49955		15	15	✓
DEC	M 65708		15	15	✓
Jan 19 1917	J 70482		15	15	✓
FEB	J 80629		15	15	✓
MAR	H 82238		15	15	✓
APR	L 1293		15	15	
MAY	J 6884		15	15	
JUL	E 10238		15	15	
	C 12482		15	15	
			405		

2831-0-5

M. F. W. 128
400M-6-17-1772-38-1141
L. L. 22320-M. & D. 7188.

Rev'd per Carsonia
 Date 2-7-14
 Clerk W. M. 93066
 Other

AUDITED



Casualty Form—Active Service.

W.S.B. class "A"
 Army Form B. 103.
 Canadian Army
 Western Front
 Military Service

Regiment or Corps 60 R B B
 Regimental No. 502045 Rank Sapper Name Barrette, August
 Enlisted (a) 21/9/15 Terms of Service (a) duration of war Service reckons from (a) 21/9/15
 Date of promotion to present rank } Date of appointment to lance rank } Numerical position on roll of N.C.Os. }
 Extended _____ Re-engaged _____ Qualification (b) Bridge carpenter

Report Date	From whom received	Record of promotions, reductions, transfers, casualties, etc., during active service, as reported on Army Form B. 213, Army Form A. 35, or in other official documents. The authority to be quoted in each case.	Place	Date	Remarks taken from Army Form B. 213, Army Form A. 36, or other official documents.
		ARRIVED IN FRANCE	Boulogne	11/3/16	LR 5019.
18-3-16	O.C.	Joined Unit in the	Field.	11-3-16	B. 213. Part II Orders No. 14 dated 313-1916.
18/3/16	O.C.	21 day F.P. 2! Drunk & disorderly in camp 9 th P.M. 2. Absent at 8 ³⁰ P.M. 3. Bringing spirituous liquors into camp.	Field	17/3/16	B. 2069 Part II "10 day 21-3/16"
29-4-16	O.C.	7 days C.B. and 1 days R.W. Absent from working party 10.A.M. to 11.A.M.	Field.	17-4-16	B. 2069. Part II Orders No. 20 dated 14-5-19 16.
3-6-16	O.C.	Conv. by FGCM. of When on act. serv. 1. Being found beyond the limits fixed by Co. Orders without a pass or written leave from his C.O. Resisting an escort whose duty it was to have him in charge, 3. Drunk. 42 days F.P. No. 1.	Field.	25-5-16	B. 2069. Part II Orders No. 24. dated 14-6-1916. Conf. by Brig Gen. F. de Gex.

(a) In the case of a man who has re-engaged for, or enlisted into Section D, Army Reserve, particulars of such re-engagement or enlistment will be entered.
 (b) e.g., Signaller, Shoing Smith, etc., etc., also special qualifications in technical Corps duties. [P.T.O.]

Report		Record of promotions, reductions, transfers, casualties, etc., during active service, as reported on Army Form B. 213, Army Form A. 36, or in other official documents. The authority to be quoted in each case.	Place	Date	Remarks taken from Army Form B. 213, Army Form A. 36, or other official documents.
Date	From whom received				
9-7-16.	O.C.	Rejoined from prison.	Field.	6-7-16.	B.213.DCS.126.dated 15-7-16.
2 9-7-16.	O.C.	10 days F.P.No.2.for, When on active service, Drunk at about 3.25.P.M.	Field.	24-7-16.	B.2069.Part II Orders No. 31.dated 7-8-1916.
12-8-16.	O.C.	21 days F.P.No.2.for, Absent without leave from 9 PM.5-8-16 to 9.30.P.M. 6-8-16.Forfeits 2 days R.W.	Field.	7-8-16.	B.2069.Part II Orders No 33.dated 21-8-1916.
16-9-16	O.C.	Sentenced to 21 days F.P. No.2.For, When on active service, Drunkenness.	Field.	2-9-16.	B.2069.Part II Orders No 47 dated 19-9-1916.
6-10-16	20.Gen.Hpl.	Forf.F.A.and 50c per day from 4-10-16 to	Field.	4-10-16.	A.F.O.1643-1329.Part II Orders No.56.dated 7-10-16
8-10-16	O.C.	Admitted Hpl.sick.	Field.	6-10-16	B.213.DCS.155.12-10-1916.
14-10-16.	Records.	VDG.Admitted	20.Genl.	3-10-16.	Gas.List No.A.194.
14-10-16	39.Genl.	VDG.	39.Genl.	5-10-16.	DO. Do.
Si. 10.16	39 Gen	N.Y.O. Sgt. adm	39 Gen	5.10.16.	W3034.
3.10/16	20 Genl	V.O.G. adm	20 Gen Hpl	3.10.16	W3034.
23/11/16	B.B.S.	Arrived from A.P.M. (Pris)	B.B.S.	23/11/16	W R. of A
25/11/16	do.	Left for Unit (Pris)	Unit	25/11/16	W R. of A
21-11-16.	39 Genl.	Transferred to	A.P.M.	21-11-16.	W.3034.
5-12-16.	Do.	Forfeits F.A.& 50c per day (47 days).	Field.	6-10-16	A.F.O.1643-1810.Part II 21-11-16.No 91 5-12-16
3-12-16	O.C.	Rejoined unit in the	Field.	26-11-16.	B213.CS.165.8-12-1916.

LIST OF DISCHARGE DOCUMENTS.

Attestation Paper, Triplicate..... Militia Form W. 23
 or Particulars of Recruit..... Militia Form W. 133
 Field Conduct Sheet..... Militia Form W. 178 or A.F.B. 122
 Casualty Form..... Militia Form W. 54 or A.F.B. 103
 Last Pay Certificate..... Militia Form W. 44
 Certificate that missing documents are unobtainable.....
 Medical History Sheet..... Militia Form B. 313 or A.F.B. 178
 Proceedings of Medical Board..... M.F.B. 227, A.F.B. 179 or A.F.A. 45
 Dental History Sheet..... Militia Form B. 465
 Medical Report..... M. F. W. 129 or D. M. S. 1375
 Regimental Conduct Sheet..... Militia Form B. 263
 Company Conduct Sheet..... Militia Form B. 263a

1. Triplicate Attestation Paper (M.F.W. 23),
Particulars of Recruit (M.F.W. 133);
2. Casualty Form (A.F.B. 103).
3. Medical History Sheet (M.F.B. 313 or A.F.B. 178).
4. Proceedings of Med. Board (M.F.B. 227 or M.F.W. 129)
5. Dental Certificate (C.A.D.C. 5009a).
6. Field Conduct Sheet (A.F.B. 122.)
7. Proceedings on Discharge (M.F.B. 218a).
8. Discharge Certificate (M.F.W. 39)
(to be used in special envelope (26931)).
9. Copy of Discharge Certificate (M.F.W. 514).
10. Disposal Certificate (C.D. 3).
11. Equipment Statement Q.M.G. Form (D.O.S. 2),
and Clothing)
12. Last Pay Certificate (P. 851). *strip*
13. Pay Book (A.B. 64).
14. War Service Gratuity (Form M.F.W. 2595).
15. Sundry Documents.

Group *B*
 Checked by No. *17*
 Date *19 JUN 1919*



WAR SERVICE BADGE
 CLASS "A" No. *293428*

SHORT FORM.
 PROCEEDINGS ON DISCHARGE.
 (Demobilization.)

DA F.
O.G. - 2.

1. No.	<i>502045</i>	
2. Rank.	<i>Sapper.</i>	
3. Name.	<i>Cassette August.</i>	
4. Unit.	<i>C.O.B. 66.</i>	
5. Date of Discharge	<i>4-7-19</i>	Place <i>Montreal.</i>
6. Reason for Discharge.	<i>Demobilisation</i>	
7. Authority.	<i>R.O. 1420, D.D. #4 D.O. Pt. II-191.</i>	
8. Proposed Residence after Discharge.	<i>L.O. St. Marie, Bee L.O.</i>	
9.	<p>CERTIFICATE TO BE SIGNED BY SOLDIER.</p> <p>I hereby acknowledge that at the undernoted place and date I received my discharge Certificate</p> <p>M. F. No. <i>39</i> <i>Montreal</i> <i>July 4/19</i> <i>August Cassette</i> Signature of Soldier.</p>	
10.	<p>CONFIRMATION.</p> <p>The discharge of the above named man is hereby confirmed.</p> <p>Place <i>Montreal.</i> Date <i>July 4/19</i> Signature <i>[Signature]</i> (O. C. Discharging Unit.)</p>	

E.R.A.

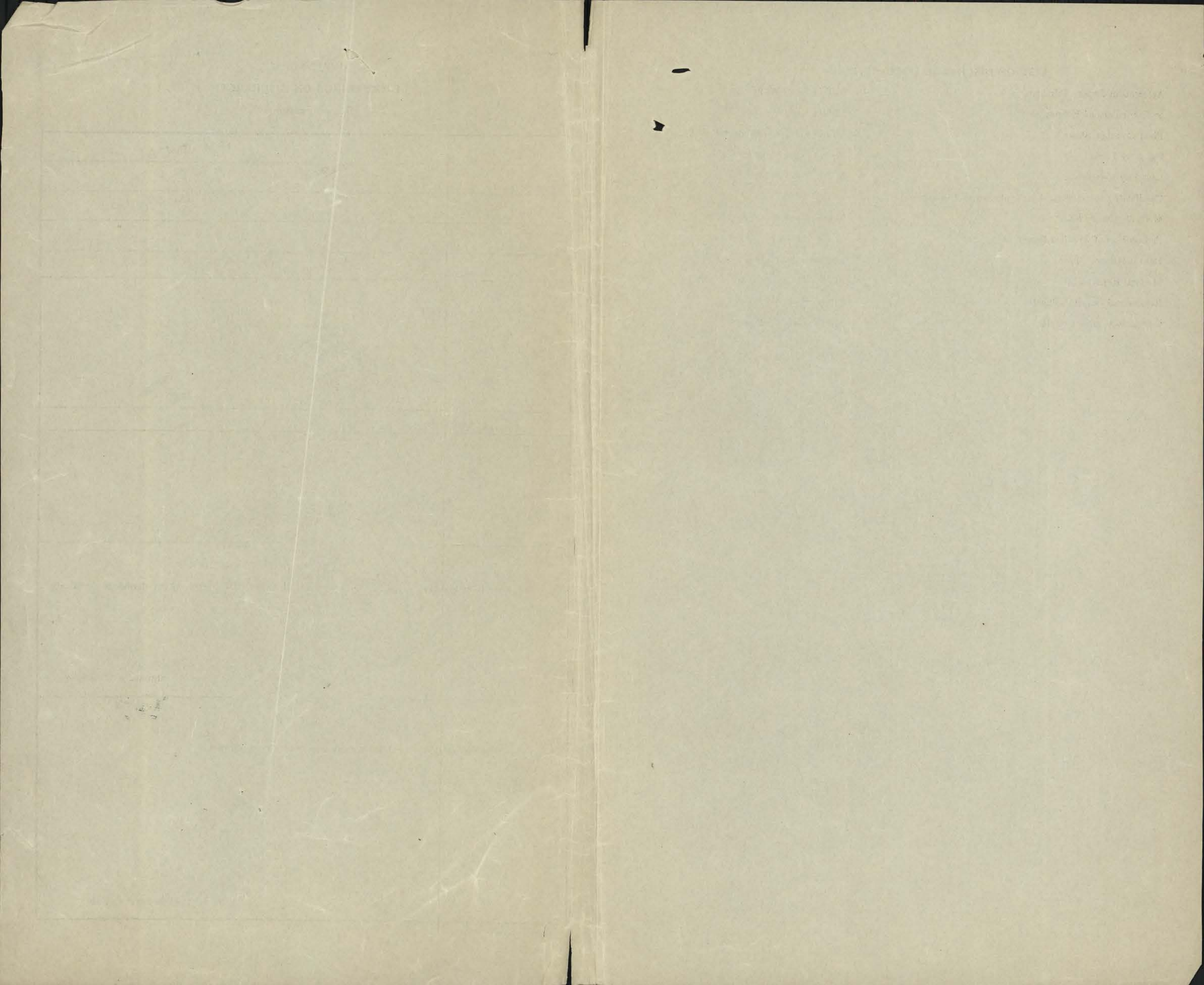

DUPLICATE.

Table III.—Boards ; Courts of Inquiry, Vaccination, Inoculations, etc. ; Examinations for Field or Foreign Service, Extension, Re-engagement, or Prolongation of Service ; Issue of Surgical Appliances ; Particulars of Dental Treatment, etc.

Date	Brief details, and signature
6.12.15	Inoc.
6.3.16	do

I certify the foregoing to be a true copy of an original entry on the Medical History Sheet of this man.
 D. A. M. O.
 For the Officer in Charge of Records Canadian Contingents.

Table IV.—Service Table.

Station or Troopship	Date of arrival or embarkation	Date of departure or disembarkation	Station or Troopship	Date of arrival or embarkation	Date of departure or disembarkation

To be used (a) for recruits enlisting direct into the Regular Army, and (b) for men of the Territorial Force when they are admitted to Hospital. Army Form B. 178A to be used for Special Reserve recruits and Special Reservists enlisting into the Regular Army.

MEDICAL HISTORY of

Surname **CARRETTE** Christian Name **August**

TABLE I.—GENERAL TABLE.

Birthplace ... Parish **St Mary** County **Quebec**

Examined ... on **25th** day of **Oct.** 191**5**,
at **Headquarters**

Declared Age ... **32** years ... days.

Trade or Occupation ... **Bridge Carpenter**

Height ... **5** feet **9½** inches.

Weight ... **158** lbs.

Chest Measurement { Girth when fully Expanded **39** inches.
Range of Expansion **4** inches.

Physical Development ... **Good**

Vaccination Marks { Arm ... Right Left
Number **1**

When Vaccinated ... **As a boy.**

Vision ... { R.E.—V=
L.E.—V=

(a) Marks indicating congenital peculiarities or previous disease ... { (a)

(b) Slight defects but not sufficient to cause rejection ... { (b) **Upper plate present.**

Approved by (Signature) **J.A. Chabot,**
(Rank) **Capt. A.M.C.**

Medical Officer.

Enlisted ... at **Vancouver B.C.**
on **21st** day of **Sept.** 191**5**.

Corps.	Regtl. No.
C.O.R.C.C.	5 0 2 0 4 5

Became non-effective by

This Medical History Sheet has been compared with the corresponding Attestation Paper, and entries made in red have been taken from the Attestation Paper. on _____ day of _____ 191**5**.

(Signature) _____
(Rank) _____

PROMOTIONS, REDUCTIONS AND REVERSIONS AFFECTING DAILY RATE OF PAY AND ALLOWANCES

REGT. No. 502045 RANK PTE NAME (IN FULL) CARETTE, AUGUST.

2499

Form with fields: M. OR S., NEXT OF KIN, ADDRESS, IS SEPARATION ALLOWANCE PAID?, TO WHOM PAID, ADDRESS, ORIGINAL UNIT C.E.F., PLACE OF ATTESTATION, DATE OF ATTESTATION, ASSIGNED PAY \$, DATE EFFECTIVE, PAYABLE TO, ADDRESS, STOP PAYMENT FORM ASSIGNED PAY RENDERED, DATE, DISCHARGED, PLACE, DATE, REASON, AUTHORITY, IF ENTITLED TO POST DISCHARGE PAY.



BALANCE FROM PREVIOUS ACCOUNT

Table with columns: MONTH, PAY AND F.A., OTHER CREDITS, TOTAL CREDITS, ACQUITTANCE ROLLS, CASH PAYMENTS, ASSIGNED PAY, REGIMENTAL CHARGES, OTHER CHARGES, TOTAL DEBITS, BALANCE, PARTICULARS OR REMARKS. Includes handwritten entries for months 7-6-19, 10-7-19, 4-8-19, 4-9-19, 4-10-19, 4-11-19, 4-12-19.

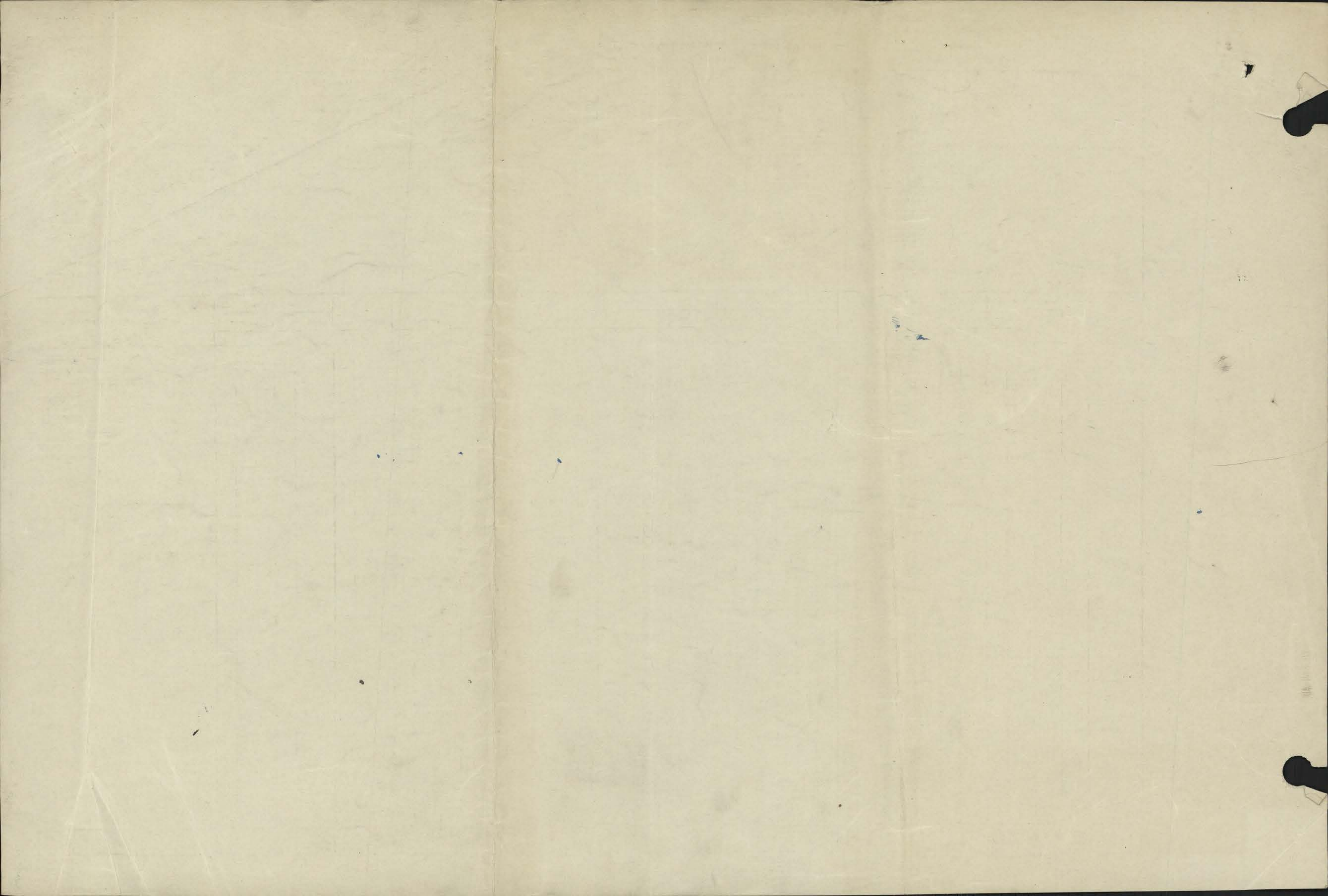

502045 Lapper, Carrette, A.

Assigned Pay
Yil

DATE	PAY		FIELD ALLOWANCE		WORKING OR SPECIAL PAY		ASSIGNED PAY CREDITS	OTHER CREDITS	TOTAL CREDITS	ACQUITTANCE ROLLS				CASH PAYMENTS				ASSIGNED PAY	OTHER CHARGES	TOTAL DEBITS	BALANCE		PAY WITHHELD OR DEFERRED	PAY AVAILABLE FOR ISSUE	REMARKS					
	NO. OF DAYS	RATE	AMOUNT		NO. OF DAYS	RATE				AMOUNT		1	2	3	4	1	2				3	4				CREDIT	DEBIT			
			\$	C.						\$	C.																			
1917			511.50		28.70				10	521.50					19.11	10.47	4.36	79.98	-	297.	406.56	114.94								
Mar 31	22	1.00	24.20							24.20											16.50	32.20	106.94	105					Over 4 days 3 P. pay for 1 day pay. breaking camp @ 11:45 P.M. 10/23/17	
Apr 30	30		33							33											15	15	124.94	105					19.94	
May 31	31		34.10							34.10											15	19.42	139.62	105					34.62	
June 30	30		33							33											15	22.96	149.66	105					44.66	
July 31	31		34.10							34.10											15	15	168.76	105					63.76	
Aug 31	31		34.10							34.10											15	17.67	185.19	105					80.19	
Sept 30	30		33							33											15	93.81	124.68	105					19.68	
									10	747.00					31.55	80.95	26.34	79.98	90	313.50	622.32									

MONTH	PARTICULARS	CR. 1	CR. 2	PARTICULARS	DR. 1	DR. 2	DR. 3	DR. 4	BALANCE	DEFER. PAY	SER. ALLGE. ENG.
									124.68		
Oct	31 1.00	34.10		D.D. Linnade.				15			
✓				A.R. 2992 1/17 613.2	3.57						
✓				14 D. 3 P. #1 12-10-17		15.40		15	124.81		
		34.10		W.O. 90 27-10-17	3.57	15.40		15			
Nov	PP	33		14 days 3 P. 2 - Drunkenness being in town without a pass Nov 31 108 - 1/12/17		15.40		15			
Dec	✓	34.10				15.40		30	126.51		
Jan	PP	67.10									
Feb	PP	34.10		Can Cash				15			
		34.10		Can Labor 15/17	3.57			15	162.04		
Feb	BP	30.80		Can Cash				15	177.84		
				Can 7/5 10/17	4.46			15	173.38		
Mar	✓	30.80		Can Cash				15			
		34.10									
				A.R. 7692 69.52 16-2-18	8.92						
				" 1226 5 Con Depot 30/18	1.78						
				" 5296 69.52 8/17/17	4.46						
				" 697 103.52 15/1/17	13.38						
				" 8175 27.2 28-2-18	4.46				159.48		
				" 885-2 " 16-2-18	4.46				155.02		
		34.10			37.46			15			

ASSIGNED PAY	ENGLAND or CANADA.	SEPARATION ALLOWANCE.	ENGLAND or CANADA.	NAME: CARRETTE August
EFFECTIVE DATE: 1. 1. 17		EFFECTIVE DATE: -		NUMBER: 502045
AMOUNT: 15.00		AMOUNT: -		PARTICULARS OF RANK OR APPOINTMENT
NAME, ADDRESS, RELATIONSHIP & AUTHORITY				AUTHORITY
Mrs Maria Brohier, St Marie Blance Me, (Wife)				DATE EFFECTIVE
				RANK OR APPOINTMENT
				Private
UNIT AND TRANSFERS				
ORIGINAL UNIT: Corro				
DATE ACCOUNT FIRST OPENED: 1. 1. 16				
AUTHORITY		DATE EFFECTIVE	DATE LEDGER SHEET T OF D	UNIT TRANSFERRED TO
12		23-3-18	24-4-18	Labor
5		25/7/18	1/9/18	Labor Pool
				1st Motor Mfg Bde

DATE OF PAYMENT	NUMBER OF A.R.	UNIT PAID BY	AMOUNT	DATE OF PAYMENT	NUMBER OF A.R.	UNIT PAID BY	AMOUNT
7th	90	Barthelemy	2.43				
15th	1125	MD	4.87				
16th	1126	"	14.60				

AUTHORITY	PAY	F.A.	P.F.A.	SUBSCE ALLUCE
	1	10		
1st 6. Debit Bal 3 62/100				

EXTRACTS FROM ACTIVE SERVICE PAY-BOOKS | UPON CLEARANCE OF VOUCHERS, ENTRIES WILL BE CANCELLED BY INSERTION OF DATE CHARGED IN RED INK

MONTH	PARTICULARS	CR 1	CR 2	PARTICULARS	DR 1	DR 2	DR 3	DR 4	BALANCE	DEFERRED	SEPARATION
MOY 1918											
May	31 Bal. B. fd								155.02	105	
	P. Pay	33		ban. ad.				15	173.02		
				AR 9176 - 19.10 - 24.3.18	4.46				168.56		
				" 1525 - 5 ban. ad. 4.2.18	1.78				166.78		
				" 454 - 1st B. M. 4.18	3.57				163.21		
				AR 620 - 1st B. M. 1.18	4.46			15	158.75		
				On ad. 107 - 1st B. M. 5.4.18	4.46				154.29		
				AR 299 - 5 B. M. - 15/5/18	3.57				150.72		
	P. Pay	34	10	ban. ad.		12.49		15	169.82	105	
JUN 1918	P. Pay	33		ban. ad.				15	187.82	105	
				bn note - 7454 - ban. ad. for apptl changed in error.		15.00			202.82		
				On ad. 276 - 1st B. M. 4.18	4.46			15	198.36		
					4.46						
JUL				AR 388 - 1st B. M. 4.18	4.46				193.90		
				" 105 - 4th A. 1st B. M. 7.6.18	3.57				190.33		
				" 499 - 1st B. M. 4.18	3.57				186.76		
	P. Pay	34	10	ban. ad.				15	205.86	105	
						11.60		15			
Aug	PP	34	10	cab				15	224.96		
				AR 509 - 1st B. M. 4.18	3.57				221.39	105	
				" 558 - " " 24.8.18	3.57				217.82		
					7.14			15			
Sep	PP	33		cab				15			
				AR 644 898 1st B. M. 4.18	3.57					105	
				" 732 2198 " " "	3.57				228.66		
					7.14			15			

NUMBER 502045

RANK

Plt

NAME CARRETTE

August

MONTH	PARTICULARS	CR. 1.	CR. 2.	PARTICULARS	DR. 1	DR. 2	DR. 3	DR. 4.	BALANCE	DEFERRED	SEPARATION
				Forward					228 68	105	
Oct	P.P.	34 10		Ad				15			
				Ad 163 11 ¹⁰ / ₇₈ Oct. Paris	23 32						
				" 10802 10 ¹⁰ / ₇₈ "	13 06						
				" 10457 8 ¹⁰ / ₇₈ "	18 66						
				" 10225 6 ¹⁰ / ₇₈ "	46 64						
				" 95 7 ¹⁰ / ₇₈ "	9 33						
				" 9584 4 ¹⁰ / ₇₈ "	46 64						
				" 1488 20 ¹⁰ / ₇₈ W.P.D.	4 66						
				" 413 74 ¹⁰ / ₇₈ 1 m in 4 hds	3 73				81		
		34 10			166 014			15	78	74	
Nov	"	33		Ad				15			
				Ad 604 8 ⁴ / ₈ "	3 73						
				" 869 16 ³ / ₈ "	3 73						
Dec	"	34 10		Forfeits 28 days pay 12 ¹⁰ / ₇₈							
Jan	"	34 10		10225 1 m in 4 hds 25 16		30 80					
				Ad				15		105	
				Ad				15	99 68	75	14-5-15
		101 20			7 46	30 80		45			
				23420 13 ¹⁰ / ₇₈ O.S.B.	9 33						
				3385 29 ¹⁰ / ₇₈ "	13 99						
				24341 29 ¹⁰ / ₇₈ "	13 99						
				25097 13 ¹⁰ / ₇₈ "	13 99						
Feb		30 80		Ad				15			
Mar		34 10		25829 7 ¹⁰ / ₇₈ "	18 66						
				25931 25 ¹⁰ / ₇₈ "	9 33						
				26088 21 ¹⁰ / ₇₈ "	18 66						
				6151208 18 ¹⁰ / ₇₈ (44 pay)	24 33						
				8160 19 ¹⁰ / ₇₈ W.P.D.	29 20						
				Ad				15	17 10		
April		64 90			15 148			30			
		33		Ad				15			
May		34 10		4650 25 ¹⁰ / ₇₈ 14 h in Hosp.	2 43						
	Int on Ref Pay	10 44		3253 23 ¹⁰ / ₇₈ 4 p.m.	9 73						
				Ad				15			
				90 7 ¹⁰ / ₇₈ 14 h in Hosp.	2 43						
				1125 16 ¹⁰ / ₇₈ W.P.D.	4 87						
				1156 16 ¹⁰ / ₇₈ "	14 60				3 62		
		77 54			34 06			30			
				4099 3 ¹⁰ / ₇₈ indoned	19 47				23 09		
					19 47						

105 loan 15/6/1984 84