a B 12/7/18

S

Proceedings of Court of Inquiry or on men Reported Missing on Active Service.....

Attestation Papers..... 12

Declaration of change of name.....

Authority for special enlistments.....

Documents of re-enlisted men.....

Regimental Conduct Sheet..... 1

Compulsory Stoppages.....

Casualty Forms..... 2

Proceedings on discharge..... 1

Corps History Sheet.....

Date and No. of Deposit Receipt for Purchase Money and Amount.....

Parchment Certificate.....

Medical Report for Invalids.....

Medical History Sheet.....

Proceedings of Regt. Court Martial.....

Copies of Convictions by Civil Power.....

Company Conduct Sheet..... 1

Clothing Transfer Certificate.....

Inventory of Kit.....

Last Pay Certificate.....

M. F. W. 192 — 1
A. F. B. 122 — 1
A. F. B. 179 — 1
M. F. W. 67
Kit 9

M. F. W. 62.
100m.—6-17.
H. Q. 1775—80 935.

DISCHARGE DOCUMENTS

R. O. No.....
H. Q. No. 649-C-21886

Name Chamberland Rudolph.
13942

Regt. No. 647307 Rank Spr.

Corps 10th C.R.E.

S.O.S. 23-6-18

"Deceased" Auth. Letter M.D.4 D.6-7-18.

1 ~~Index Removed 11/1/18~~

~~Cards~~ 1 ~~Part II~~

1 ~~Casualty~~

1 R/2 2

1 Pt. Service Medy

1 Misc — 2

1 Misc 134 — 2

1 P.C.

m X
17-1-21
ac

17-2
17-2
9-2
2

150TH CANADIANERS MONT ROYAL OVERSEAS BATTALION, C.E.F.

FEB 2 1916

ATTESTATION PAPER.

No. 847387

Folio.

CANADIAN OVER-SEAS EXPEDITIONARY FORCE.

ORIGINAL

QUESTIONS TO BE PUT BEFORE ATTESTATION.

(ANSWERS.)

1. What is your surname? — Chamberland
1a. What are your Christian names? — Joseph Rodolphe
1b. What is your present address? — 432 Notre Dame, Lachine
2. In what Town, Township or Parish, and in what Country were you born? — Montreal, Que
3. What is the name of your next-of kin? — Evelina L. Chamberland
4. What is the address of your next-of-kin? — 432 Notre Dame, Lachine P.Q.
4a. What is the relationship of your next-of-kin? — wife
5. What is the date of your birth? — 21 January, 1871
6. What is your Trade or Calling? — Barber
7. Are you married? — yes
8. Are you willing to be vaccinated or re-vaccinated and inoculated? — yes
9. Do you now belong to the Active Militia? — no
10. Have you ever served in any Military Force? If so, state particulars of former Service. — no
11. Do you understand the nature and terms of your engagement? — yes
12. Are you willing to be attested to serve in the Canadian Over-Seas Expeditionary Force? — yes

DECLARATION TO BE MADE BY MAN ON ATTESTATION.

I, R. Chamberland, do solemnly declare that the above are answers made by me to the above questions and that they are true, and that I am willing to fulfil the engagements by me now made, and I hereby engage and agree to serve in the **Canadian Over-Seas Expeditionary Force,** and to be attached to any arm of the service therein, for the term of one year, or during the war now existing between Great Britain and Germany should that war last longer than one year, and for six months after the termination of that war provided His Majesty should so long require my services, or until legally discharged.

Rod Chamberland (Signature of Recruit)

Date 2 February 1916. J. Glen Smith (Signature of Witness)

OATH TO BE TAKEN BY MAN ON ATTESTATION.

I, R. Chamberland, do make Oath, that I will be faithful and bear true Allegiance to His Majesty King George the Fifth, His Heirs and Successors, and that I will as in duty bound honestly and faithfully defend His Majesty, His Heirs and Successors, in Person, Crown and Dignity, against all enemies, and will observe and obey all orders of His Majesty, His Heirs and Successors, and of all the Generals and Officers set over me. So help me God.

Rod Chamberland (Signature of Recruit)

Date 2 February 1916. J. Glen Smith (Signature of Witness)

CERTIFICATE OF MAGISTRATE.

The Recruit above-named was cautioned by me that if he made any false answer to any of the above questions he would be liable to be punished as provided in the Army Act.

The above questions were then read to the Recruit in my presence.

I have taken care that he understands each question, and that his answer to each question has been duly entered as replied to, and the said Recruit has made and signed the declaration and taken the oath before me, at Montreal this 2nd day of February 1916.

J. Simmonds (Signature of Justice)

M. F. W. 23.
100M.—1-15.
H. Q. 1772-39-841.

Description of Rodolphe Chamberland on Enlistment.

Apparent Age 45 years — months.
(To be determined according to the instructions given in the Regulations for Army Medical Services.)

Height 5 ft. 2½ ins.

Chest measurement: Girth when fully expanded 34½ ins.; Range of expansion 4½ ins.

Complexion Fair

Eyes Blue

Hair Gray

Religious denominations:
- Church of England
- Presbyterian
- Methodist
- Baptist or Congregationalist
- Roman Catholic Yes
- Jewish
- Other denominations (Denomination to be stated.)

Distinctive marks, and marks indicating congenital peculiarities or previous disease.
(Should the Medical Officer be of opinion that the recruit has served before, he will, unless the man acknowledges to any previous service, attach a slip to that effect, for the information of the Approving Officer).

Mole on breast
Slatty mole on back

CERTIFICATE OF MEDICAL EXAMINATION.

I have examined the above-named Recruit and find that he does not present any of the causes of rejection specified in the Regulations for Army Medical Services.

He can see at the required distance with either eye; his heart and lungs are healthy; he has the free use of his joints and limbs, and he declares that he is not subject to fits of any description.

I consider him* fit for the Canadian Over-Seas Expeditionary Force.

Date February 2nd 1916 — Jachabot Captain

Place Montreal

Medical Officer.

*Insert here "fit" or "unfit."

NOTE.—Should the Medical Officer consider the Recruit unfit, he will fill in the foregoing Certificate only in the case of those who have been attested, and will briefly state below the cause of unfitness:—

CERTIFICATE OF OFFICER COMMANDING UNIT.

Rodolphe Chamberland having been finally approved and inspected by me this day, and his Name, Age, Date of Attestation, and every prescribed particular having been recorded, I certify that I am satisfied with the correctness of this Attestation.

H Bare (Signature of Officer)
Lieut. Col.
O.C. 150th Overseas Bn. C.E.F.

Date FEB 4 - 1916 191

ORIGINAL A

B 130 72-C 72 B 40317 84-3

MEDICAL HISTORY SHEET.

Surname Chamberland Christian Name Rodolphe

Examined { on 2nd day of February 1916 / at Montreal

Birthplace { City or Town Montreal / County Quebec

Apparent age 45 yrs

Trade or occupation barber

Height 5 Feet 2 1/4 Inches.

Weight 109 Lbs.

Chest measurement { Minimum 32 inches. / Maximum expansion 34 1/2 inches.

Physical development good

Small-Pox Marks Nil

Vaccination Marks { Arm Right. Left. / Number 2

When Vaccinated last childhood

(a) Marks indicating congenital peculiarities or previous disease nil

(b) Slight defects but not sufficient to cause rejection

refer upper Teeth

absent of Lower Teeth

Tending to Left Rupture

Approved by Jachabot Captain

Rank M.O.

Date.	Fit or Unfit.	Examined for Re-engagement.
		13 NOV 1917 M.O.
		18 MAR 1918 M.O.
		M.O.
		M.O.
		M.O.
		M.O.
		M.O.
		M.O.

Date.	Result.	Vaccinations.
1/9/16		E Cooke Capt M.O.
		M.O.
		M.O.

Date.	Result.	Anti-Typhoid Inoculations, Etc.
23/3/16	good	J B Boudreau M.O.
14/4/16	good	J B Boudreau M.O.
11/8/16	ICC	E Cooke Capt M.O.

Enlisted on 2nd day of February 1916 at Montreal Que

	Corps.	Regt'l Number.	Habits.	Date.
Joined on enlistment	150th Bn. Canadian Infantry.			
Transferred to	Posted to 2nd Quebec R. Depot	~~874307~~ 847307		27-4-17

CANADA

EXAMINED OR DISCHARGED BY A MEDICAL BOARD.

Station.	Date.	Disease.	Result.
Bramshott Camp, Hants. 3 JAN. 1917 APPROVED	3-1-17. A B Leach Major, ~~D.A.D.M.S.~~ for A.D.M.S., Canadian Troops, Bramshott Camp	Underdeveloped	Class B(iii) C E Copeland PRESIDENT MEDICAL BOARD, BRAMSHOTT.
ONTARIO MILITARY HOSPITAL, ORPINGTON, KENT.	10 APR 1918	Ulceration of pharynx & Epiglottis	Invalided to Canada A Maclaren Capt

N. B.—This sheet to be disposed of in accordance with instructions in the Regulations for Army Medical Service, on the man becoming non-effective; the date and cause being stated on next page.

M. F. B. 313.

200M—11-15.
H. Q. 1772 39-4 9.

Surname Chamberlain Christian Name

STATION.	Date of Arrival at the Station.	Dates of Admission into Hospital. Day	Month	Year	Dates of Discharge from Hospital. Day	Month	Year	DISEASE.	Number of days in Hospital	Remarks on nature of the disease: how induced; if mild or severe; if completely recovered from; whether any particular treatment was adopted. In venereal cases state nature of primary disease, and whether mercury has been given. If an accident state whether it occurred on duty and whether a Court of inquiry was held. Date of issue and particulars of artificial teeth or surgical appliances supplied. Particulars of prophylactic inoculations.	Signature of Medical Officer.
Gonnaville		8	11	17	13 FEB 1918			Con Bronchitis		Developed Staphylococcus disease and transferred to Alexandria Hospital for treatment.	[illegible] Capt RAMC
Cosham		13	2	18	13	3	18	Laryngitis.	29	The appearances are now becoming suggestive of diffuse malignant disease of the larynx and as such it would be impossible, I have therefore been transferred for Radium treatment. We have examined both Thyroid & Epithelial or cancer factors.	[illegible] Capt RAMC
		13	5	18	2	4	18		22	Ulceration of larynx Epiglottis & Base Vocal cords Highly suspicious of T.B. Boarded for Canada	[illegible] Capt RAMC
DMOA	Montreal.	17	6	18	20	6	18	Pul. Tbc.	3	Advanced Pulmon Tbc. & Ulcer Larynx Sputum Positive	[illegible] Capt RAMC

Discharged to I.S.C. for further treatment.

QUEEN ALEXANDRA'S MILITARY HOSPITAL EXTENSION CENSUS
ONTARIO MILITARY HOSPITAL ORPINGTON, KENT.
QUEEN ALEXANDRA'S MILITARY HOSPITAL EAR, NOSE & THROAT DEPT. Date 6 Apr 1918 GROSVENOR ROAD, S.W.

Form D.M.S. 1348 (Revised).
2075—30m—2/12/16.

(Y) 1/

EXAMINATION
BY
STANDING MEDICAL BOARD, BRAMSHOTT.

3—1— 191 7

No. 847307 Rank Pte. Name Chamberland, R.

Local Unit 150th ~~Overseas~~ Unit Age 47

Examination held in Bramshott area.

DISABILITY.

~~Overseas~~—Local.
(scratch one out)

Undeveloped.

PRESENT CONDITION.

Has not done training to any degree. Is light build and slightly underweight. He is employed. Chest fair.

Board recommends:

1. Fit for Duty.
2. Fit for duty after ..... weeks physical training.
3. Fit for Base duty ..... weeks.
4. Fit for Permanent Base Duty.
5. Discharge.

Class B(ii).

Signatures:

C. E. Cooper Cole Lieut Colonel Pres.

Members { H. Maclaren Capt
H. Bradshaw Capt

Approved.

Bramshott 3/1 191 7

R. A. Stewart Maj
for A.D.M.S. and G.O.C.,
Canadian Troops, Bramshott.

Form D.M.S. 1348 (Revised).
2075—30m—2/12/16.

136749

EXAMINATION
BY
STANDING MEDICAL BOARD, BRAMSHOTT.

3-1- 191 7

No. 847307 Rank Pte Name Chamberland, R.

Local Unit 150th Overseas Unit Age 47

Examination held in Bramshott area.

DISABILITY.

~~Overseas~~—Local.
(scratch one out)

Underdeveloped.

PRESENT CONDITION.

Has not done training to any degree. Is light build and slightly undersized. He is employed. Chest fair.

Board recommends :

1. Fit for Duty.
2. Fit for duty after ..... weeks physical training.
3. Fit for Base duty ..... weeks.
4. Fit for Permanent Base Duty. Class B(ii).
5. Discharge.

Signatures :

C.E. Campbell Lt Col Pres.

Members { H. MacLaren Capt
H. Gardiner Capt

Approved.

Bramshott 3/1 191 7

P.D. Stewart Maj
for A.D.M.S. and G.O.C.,
Canadian Troops, Bramshott.

Army Form B. 181.

CLINICAL CHART.

(To be attached to Case Sheet.)

Corps 1st C.R.E. Military Hospital

No. Rank and Name Spr Chamberlain R Age Service

Disease Ulceration Larynx Date of admission 8. 5. 18 Date of discharge Result

May

Dates of Observation	9	10	11	12	13	14	15	16	17	18	19	20	21	22	23	24	25	26	27	28	29
Days of Disease																					
Temperature Fahrenheit (Time A.M. P.M.)																					
Pulse per Minute	104	88	92		92		92	104	88	92		96		96	80	96	88		96	94	96
Respirations per Minute	26	20	20		20		24	24	20	22		22		24	22	22	20		24	24	22
Motions per 24 hours								II		III				II							

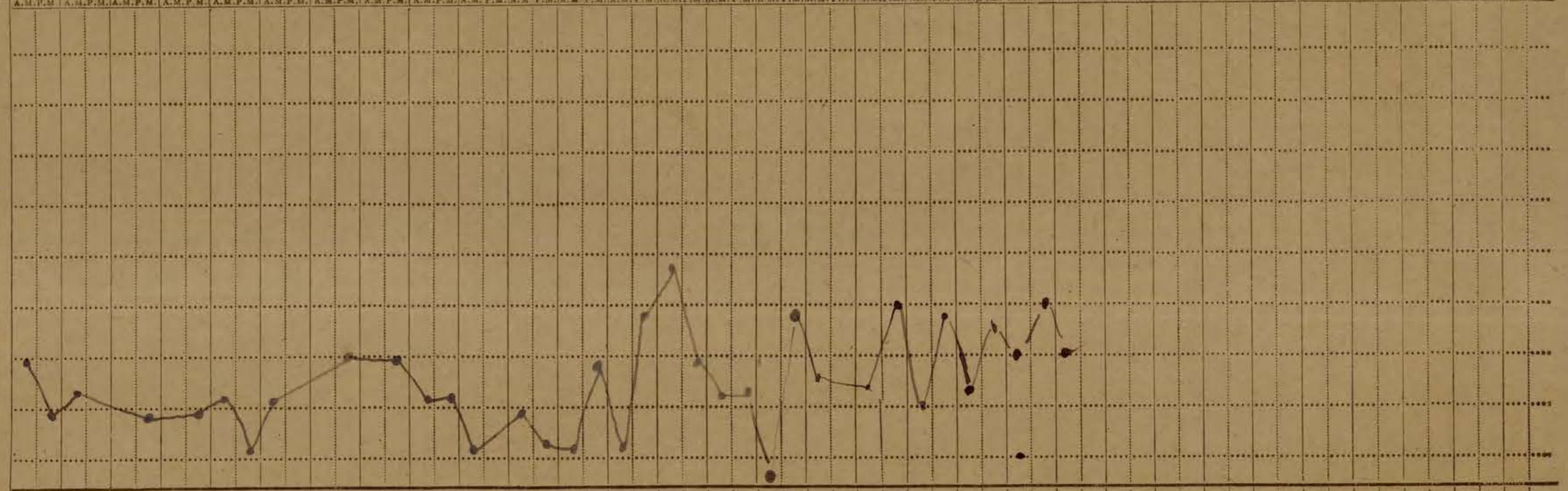

Dates of Observation	30	31	1	2	3	4	5	6	7	8	9	10	11	12	13	14	15	16	17	18	19
Days of Disease																					
Temperature Fahrenheit (Time A.M. P.M.)																					
Pulse per Minute	96	80	80	80	64	96	92		80	92		92	88		94	88	94	88			
Respirations per Minute	22	22	22	20	22	22	22		22	20		20			26						
Motions per 24 hours																					

(6378) Wt. W4612/P566 2,000,000 2/18 McA & W Ltd A.F.B. 181/5 (E. 2565)

Signature In charge of case.

Army Form B 181.

CLINICAL CHART.

(To be attached to Case Sheet.)

Corps _____ Military Hospital _____

No. _____ Rank and Name _____ Age _____ Service _____

Disease _____ Date of admission _____ Date of discharge _____ Result _____

Dates of Observation																																	
Days of Disease																																	
Temperature Fahrenheit	Time A.M.P.M.	Time A.M.P.M.	Time A.M.P.M.	Time A.M.P.M.	Time A.M.P.M.	Time A.M.P.M.	Time A.M.P.M.	Time A.M.P.M.	Time A.M.P.M.	Time A.M.P.M.	Time A.M.P.M.	Time A.M.P.M.	Time A.M.P.M.	Time A.M.P.M.	Time A.M.P.M.	Time A.M.P.M.	Time A.M.P.M.	Time A.M.P.M.	Time A.M.P.M.	Time A.M.P.M.	Time A.M.P.M.	Time A.M.P.M.	Time A.M.P.M.	Time A.M.P.M.	Time A.M.P.M.	Time A.M.P.M.	Time A.M.P.M.	Time A.M.P.M.	Time A.M.P.M.	Time A.M.P.M.	Time A.M.P.M.	Time A.M.P.M.	Time A.M.P.M.
107°	·8 ·6 ·4 ·2																																
106°	·8 ·6 ·4 ·2																																
105°	·8 ·6 ·4 ·2																																
104°	·8 ·6 ·4 ·2																																
103°	·8 ·6 ·4 ·2																																
102°	·8 ·6 ·4 ·2																																
101°	·8 ·6 ·4 ·2																																
100°	·8 ·6 ·4 ·2																																
99°	·8 ·6 ·4 ·2																																
98°	·8 ·6 ·4 ·2																																
97°	·8 ·6 ·4 ·2																																
	·8 ·6																																
Pulse per Minute																																	
Respirations per Minute																																	
Motions per 24 hours																																	

(6378) Wt. W4612/P566 2,000,000 2/18 McA & W Ltd A.F.B. 181/5 (E. 2565)

Signature _____ In charge of case.

Continuation of Original.

Army Form B. 178

To be used (*a*) for recruits enlisting direct into the Regular Army, and (*b*) for men of the Territorial Force when they are admitted to Hospital. Army Form B. 178[A] to be used for Special Reserve recruits and Special Reservists enlisting into the Regular Army.

MEDICAL HISTORY OF

Surname CHAMBERLAIN. *Christian Name* RODOLPH.

TABLE I.—General Table.

Birthplace { Parish ..... County .....

Examined { on ..... day of ..... 191 , at .....

Declared Age ..... years ..... days.

Trade or Occupation .....

Height ..... feet ..... inches

Weight ..... lbs.

Chest Measurement { Girth when fully Expanded ..... inches; Range of Expansion ..... inches

Physical Development .....

Vaccination Marks { Arm ..... RIGHT / LEFT; Number .....

When Vaccinated .....

Vision { R.E.—V = ... L.E.—V = ...

(*a*) Marks indicating congenital peculiarities or previous disease—

.....

.....

(*b*) Slight defects but not sufficient to cause rejection—

.....

.....

Approved by .....

Rank .....

Medical Officer.

Enlisted { at ..... on ..... day of ..... 191...

	Corps	Regtl. No.
Joined on enlistment		847307
Transferred to	Quebec Regt Depot.	

Became non effective by .....

.....

on ..... day of ..... 191...

(*Signature*) .....

(*Rank*) .....

TABLE III.—Boards; Courts of Enquiry, Vaccination, Inoculations, etc.; Examinations for Field or Foreign Service, Extension, Re-engagement, or Prolongation of Service; Issue of Surgical Appliances; Particulars of Dental Treatment, etc.

Date	Brief Details and Signature

TABLE IV.—Service Table.

Station or Troopship	Date of arrival or embarkation	Date of departure or disembarkation

[11,823] W2836/M2217 1,800 000 6/17 W. P. & Co. (1349)

TABLE II.—Only for admissions to Hospital or to the Sick List in case of Warrant Officers treated in quarters.

Name of Hospital	Admitted to Hospital			Discharged from Hospital			Disease	Number of days in Hospital	Remarks bearing on the cause, nature, or treatment of the case, likely to be of interest or of future use. In cases of syphilis, admissions and re-admissions to hospital will be shown. The subsequent progress, including particulars of treatment out of hospital, transfers, &c., will be given in the special syphilis case sheet.	Signature of Medical Officer
	Day	Month	Year	Day	Month	Year				
ONTARIO MILITARY HOSPITAL ORPINGTON, KENT.										
No. 3 CANADIAN GENERAL HOSPITAL LIVERPOOL	8 MAY 1918			31	5	18	Ulceration of Larynx		Awaiting Sailing to Canada	D. McKellar Maj CA
H.S. Gurkha	31	5	18	11	6	18	"		To Canada	Duncan Capt. CAMC
Drummond M.C. Hospital	16	6	18	20	6	18	Pul. Tbc Advanced.	3	Advanced Tuberculous Pulmon. Sputum Positive — Disch. to 2 S.C. for treatment	E. E. Robins Lieut AMC.

Forms
I. 1237
12

Army Form I. 1237.

MEDICAL CASE SHEET.*

No. in Admission and Discharge Book.	Regimental No.	Rank.	Surname.	Christian Name.
	147387	Pte	Chambers	Rodolphe
Year	Unit.		Age.	Service.
	16th C.E.F. 2 "C"		41 1/12 years	2 yrs.

Station and Date.

Disease Ulceration Larynx

No 5 Gen Hosp. Kirkdale 1st May 1918

PATIENT STATES:— Father Montreal. P.Q.

ENLISTED AT February 2nd/16

ARRIVED IN ENGLAND October 6th/15

ARRIVED IN FRANCE June 1916

WOUNDED AT

Sept. 1914 trouble began with a tickling in the throat causing him to cough. I washed his throat became sore. Began of larynx. This condition with hoarseness of voice gradually became worse.

Hospitals.

8.11.17. 5th South. Gen. Portsmouth - 95 days
13.2.18 Fortora 30 days
13.3.18. Queen Anne Mil. Hosp. 19 days
2.4.18 Ord. Mil Hosp. Orpington 36 days
8.5.18 #5 Can. Gen Leamington

ON ADMISSION

Emaciated patient talks easily in a whisper. Some swelling of glands. Left maxillary region. Pain in larynx. Nervous. Gr. 1/2 given at night and inhalations Tr. Benzoin Co with Eucalyptus during the day.

Extract from previous history.

L.S. Larynx - definite depression above and below cords. Atrophy of muscles in crico arytenoid. Larva. Impaired movement from second stage. B.C. Cultures neg.

* The first and last entries will be signed, and transfers from one Medical Officer to another, attested by their signatures.

Wt. W 6604/M 2870—1,500,000—8/17—H. & Sp. (10938). Forms/I. 1237/12. (E239)

[P.T.O.

Station and Date.

Chest area O.K. Lungs to rále. Heart. V.L.B.D. soc. left. Supra sternal area prominent in character. No other abnormalities. Bones & joints long & free.
Heart Rhythm. Impression. Old fibrosis at apex of rt. lungs.
Extreme grade of malnutrition of epiglottis extending down to the larynx & patient only pin out. Just ones incoming bell sounds. Some enlargement of glands in cervical region bell sides. Rt. Cervical glands not palpable. Extreme thickness of bones and emaciation. Has cachectic appearance.

3.1.14. Tuberculosis Pleurisy Medical Board
Has had some training Army Acquire. Do Cept. Build and slightly under-weight. Not employed. Chest fair - B. II

3.4.18.

(Copy)

Dr. T. J. of Canada
London
3rd April 1918.

To Officer Commanding
Dvl. Mil Hosp.
Orpington Kent.

Re. No. 847307 Pte. Chamberlain D.C.R.C.

We are advised that the marginally United soldier at present a patient in Queen Alexandra Hospital is suffering from either malignant or

(Continued)

Forms
I. 1237
12

Army Form I. 1237.

MEDICAL CASE SHEET.*

No. in Admission and Discharge Book.	Regimental No.	Rank.	Surname.	Christian Name.
	847307	Spr.	Chamberland	Rodolphe
Year		Unit.	Age.	Service.

Station and Date.

Disease (Pulmonary.)

tubercular condition of the throat and that Lookins has asked that he should be returned to Canada at an early date, while he is still fit to travel.

Instruction has been issued to have this man transferred to your hospital, as a special invaliding case and it is requested, please that he be accepted on application and that his documentation for invaliding to Canada be expedited if he is a suitable case.

Sgd. H. Williams
Captain Camp
for A.D.M.S.
Canadian Corps.

Copy

D.R.S. D.R.T. Canada
183 Oxford (W.)

Reference transfer of No. 847307 Spr. Chamberland R. Canadian Railway Troop. Borpington

Referring from telephonic conversation yesterday it is noticed that the man

* The first and last entries will be signed, and transfers from one Medical Officer to another, attested by their signatures.

Wt. W 6604/M 2870—1,500,000—8/17—H. & Sp. (10938). Forms/I. 1237/12. (E239)

(over) [P.T.O.

Station and Date.	
	He was transferred to this hospital on 12/3/18. from the Alexandria Hosp. Complains of suffering from Chronic Malignant Disease of the Larynx for which radium treatment was recommended. He has been in a considerable Debility and in very poor condition for radium.
	Mr. Fuller, ear nose and throat specialist of opinion that no treatment will be of any avail and recommends that the man should be sent back to Canada at the earliest opportunity, as he desires to go there.
	Will this be stated in Dom Parliament as the reason for his transfer back to Canada
	Sgd. A. Harvey Maj. M.C. for Colonel A.M.S. G.H.Q. Northern
Medical Board 3/4/18.	

Daniel McLellan
Maj Canc

6 24 22 Cot case

*PARTICULARS MARKED THUS TO BE OBTAINED FROM SOLDIER AND CHECKED FROM DOCUMENTS.

CONFIDENTIAL INFORMATION.

Report No. 7258 | CATEGORY | No. of M.H.C. File | No. of Local File | No. of H.Q. File

Unit | Surname: CHAMBERLAND | Christian Name: Rudolf,

Permanent Address 399 Notre Dame St Lachine, Que.

M.D. No. 4

No. 447307 Rank Spr. Original Unit 150th Service Unit* 150th

Age* 45 Height 5 ft. 2¼ ins. Complexion DK Eyes brown Hair Black Conduct England

Date of enlistment 2-2-16 Where enlisted Montreal Where seen service* France

Ship returned by Goorka Date of arrival 11-6-18 Port of arrival Halifax, N.S.

Birthplace* Montreal. Canada Religion RC

Cause of disability ULCERATION EPIGLOTTIS AND LARYNX. WEAKNESS: COUGH : DYSPHAGIA.

Condition in detail which prevents the soldier from earning a full livelihood Eng. Med. Board. 8-4-18 Orpington, Kent.

Extreme degree of ulceration of ulcer epiglottis extending down the larnyx on interior part involving both cords, appears malignant. Some enlargement- enlargement of glands submaxillary region none of post cervicale. Extreme huskiness of voice with emaciation. Has cachictic appearances. Examination of lungs. Right apex old fibrosis depression and impaired resonance, no activity. Other systems, normal.

Condition in detail which prevents the soldier from earning a full livelihood

Degree of incapacity—Eng. Board Not est. Canadian Board

Is disability due to or aggravated by Service?

Probable duration of incapacity

Does it render him permanently unfit for Military Service?

Is further treatment or use of appliances recommended, if so which?

Destination to which transportation issued

Members of Board A.H.MacLaren, Capt. D.W.Davis, Capt. H.W.Martin, Capt.

Reports of men returned for Discharge under Sp. Auth. on White (Black printed) Forms.
E. 1. Discharge, no pensionable disability. (Yellow copies).
E. 2. Waiting Reclassification. (Pink copies).
E. 3. Discharge with claim for pension. (Blue copies).

Reports of men returned for duty to be typed on White (Red printed) Forms.
A. General Service. C. Service in Canada.
B. Service abroad, not general. D. Treatment. (Pink copies).

INFORMATION TO BE FURNISHED BY SOLDIER

DEPENDENTS	NAME	AGE	WHERE—IF EMPLOYED	WAGES	STATE OF HEALTH
Wife	Evelina				
Children 1					
2	2 boys	17			Good
3		15			
4	1 girl	14			
5					

Name and address next of kin Wife, Evelina same address

Notification of return to be sent to

Occupation prior to enlistment Barber And for how long followed

Regular trade or occupation

Average earnings previous to enlistment Good living Any other income?

Name and address of last employer own business since closed

Rent per month — If owner of or purchasing property amount due and annual payment, $ — $

Taxes — If Homestead, or Farm, where located

If carrying life or accident insurance, annual premium $ Name of Society

If unable to follow previous occupation, name preference undecided

References

Witness Mrs Laughton

Date 14-6-19 Place Hfx

I declare that the above statement is correct.

Signature Richard Chamberland

Remarks by Interviewer:

Last Pay Cert. Cr., $ Dr., $ Amount paid at Depot H.Q., $ L.P.C. leaving Depot, $

Amount forwarded to H.Q. Unit, $ Credit Clothing allowances, $

PENSION—Class Amount per year, $ Period granted for Dating from

First payment date

Form No. 5c

CONFIDENTIAL INFORMATION

PARTICULARS MARKED THUS TO BE OBTAINED FROM SOLDIER AND CHECKED FROM DOCUMENTS

CATEGORY

8-528

FORM OF WILL.

92752

I, Rodolphe Chamberland (Name in full)

Regimental Number 847307 serving in 150th Overseas Battalion C.E.F.

of the Canadian Expeditionary Force, do hereby revoke all former Wills by me made and declare this to be my last Will.

I bequeath all my real estate unto

	Name & Address of person or persons to whom it is to go.

absolutely, and my personal estate I bequeath to

Mrs. Evelina Lecompte Chamberland #399 Notre Dame St. Lachine (wife) Montreal, P.Q.	Name & Address of person or persons to receive personal estate* *(see note).*

In Witness whereof I have hereunto set my hand this 18th day of December A.D. 1916.

R Chamberland Signature.

* N.B.—Personal estate includes pay, effects, money in bank, insurance policy, in fact everything except real estate.

Signed and acknowledged by the Testator as and for his last Will in the presence of us both present at the same time, who in his presence, at his request, and in the presence of each other have hereunto subscribed our names as Witnesses.

Name of Witness J. O. Lauzon Capt.

Address of Witness Paymaster

Occupation of Witness 150th Overseas Bn. C.E.F.

Name of Witness Provost Lieut.

Address of Witness

Occupation of Witness 150th Overseas Battalion C.E.F.

P. 85. 10,000. 23-9-16.

FORM OF WILL

I, Rodolphe Chamberland (Name in full)

Regimental Number 847307 serving in 150th. Overseas Battalion, C.E.F.

of the Canadian Expeditionary Force, do hereby revoke all former Wills by me made and declare this to be my last Will.

I devise all my real estate unto

	Name and Address of person or persons to whom it is to go.

absolutely, and my personal estate I bequeath to

Mrs. Evelina Lecompte Chamberland, #399 Notre Dame St. Lachine, (wife) Montreal, P.Q.	Name and Address of person or persons to receive personal estate* (*See note*).

NOTE

This space for the appointment of Executor if necessary.

IMPORTANT NOTE

This must be signed and Dated by THE SOLDIER HIMSELF.

In Witness whereof I have hereunto set my hand this 18th. day of December A.D. 1916

R. Chamberland. Signature of Soldier.

*N.B. Personal estate includes pay, effects, money in bank, insurance policy, in fact everything except real estate.

Signed and acknowledged by the Testator as and for his last Will in the presence of us both present at the same time, who in his presence, at his request, and in the presence of each other have hereunto subscribed our names as Witnesses.

THE TWO WITNESSES MUST SIGN HERE

Signature of First Witness J. C. Baillargeon, Cpt.

Address of Witness Paymaster

Occupation of Witness 150th. Overseas Bn. C.E.F.

Signature of Second Witness A. Provost, Lieut.

Address of Witness

Occupation of Witness 150th. Overseas Battalion, C.E.F.

M. F. W. 82.
300M.-12-16.
1772-39-983.

No. 14730 Name Chamberland Rob. Sqn., Batty., or Company 23. Corps 2nd Quebec Regt. Depot 30-4-17 Date of enlistment 2-2-16 G.C. Badges nil Service or Proficiency Pay nil.

Date of last entry in Company Conduct Sheet 7-4-16 No. and date of last drunk one 7-4-16 Period not reckoning towards freedom from extra fine nil. Sheet No. one. Signature O.C. Company, etc. J. Ambulle Capt Ob. Inr Cy Character Very Good

Place	Date of offence	Rank	Cases of Drunkenness	Offence	Names of Witnesses	Punishment awarded	Date of award or of order dispensing with trial	By whom awarded	Remarks
				Transferred to 10th Batt 1-6-17	C.P. Troops	JUN 2 1917	L. Gibson Capt		
	31-5-18			I.D.S. District Depot No. 4		63 - 20/6/18			
26-6-18				S.O.S. Died 23-6-18 of Pulmonary Tuberculosis at Royal Edward Institute		AUTHY. JOINT HD. Q. No. AUTHY. PT. H.D.Q. No. 67		A. Irwin Lieutenant, Assistant Adjutant, District Depot No. 4.	

Army Form B. 122

[P.T.O.

S.O. 785. W7436/1545. 2,500M. McC. & Co. Ltd.

Place	Date of offence	Rank	Cases of Drunkenness	Offence	Names of Witnesses	Punishment awarded	Date of award or of order dispensing with trial	By whom awarded	Remarks

Fill in Only.—Unit, Number, Rank and Name.

M. F. W. 54. (A. F. B. 103.)
250M.—1-16.
H. Q. 1772-39-920.

Casualty Form—Active Service.

Unit, Regiment or Corps 150th Overseas Bn. C.E.F.

Regimental No. 847307 Rank Private Name Chamberland, Rodolphe

Enlisted (a) 2-2-16 Terms of Service (a) D of W. C.E.F. Service reckons from (a) 2-2-16

Date of promotion to present rank } Date of appointment to lance rank } Numerical position on roll of N. C. Os. }

Extended Re-engaged Qualification (b) Barber

Report		Record of promotions, reductions, transfers, casualties, etc., during active service, as reported on Army Form B. 213, Army Form A. 36, or in other official documents. The authority to be quoted in each case.	Place	Date	Remarks taken from Army Form B. 213, Army Form A. 36, or other official documents.
Date	From whom received				
		Embarked Canada	Halifax	23-9-16	
		Disembarked England	Liverpool	6-10-16	
28. 9-3-17	O.C. 150th Bn.	Transf. to C.C.A.C. & att. to 150th Bn.	Witley	3-1-17	B.O. Part II A 68-17
4-17	O.C. 150th	Posted to 2nd Quebec Light'g Depot	Shelley	27.4.17	D.O. Part II A 118 Gibraltar out Adj
28.4.17	2nd ARD.	Taken on Strength 2nd Rec Reg. Depot	Shoreham	28.4.17	D.O. P. II No. 50.
16/5/17	2nd R.D.	Trans to C.R.T.D.	Purfleet	16/5/17	P.2. No. 68 Gd. 2 allowance 1st class
16/5/17	CRT Depot	Taken on Strength	Purfleet	16/5/17	PT # D0125
1/6/17	CRT Depot	Transferred to 10th Bn CR	Purfleet	1/6/17	PT # D0141 ADJUTANT, DEPOT CAN. RLY. TROOPS
2-6-17	10th C.R.T.	T.O.S. 10th Bn. C.R.T.	Purfleet.	2-6-17	D.O.153. 2-6-17

(a) In the case of a man who has re-engaged for, or enlisted into Section D. Army Reserve, particulars of such re-engagement or enlistment will be entered.
(b) e.g. Signaller, Shoeing Smith, etc., etc., also special qualifications in technical Corps duties.

[P.T.O.

Report		Record of promotions, reductions, transfers, casualties, etc., during active service, as reported on Army Form B. 213, Army Form A. 36, or in other official documents. The authority to be quoted in each case.	Place	Date	Remarks taken from Army Form B. 213, Army Form A. 36, or other official documents.
Date	From whom received				
17-6-17	10th CRJ	Proceeded Overseas	Purfleet	17-6-17	DO 168 HR Taylor Lt for Capt & Adjt. 10th Bn CRT.
24/1/17		T.O.S. as L/Cas.t on comm to 150th Bn	Hastings	3/1/17	PTE 2#40 2c
20/3/17		T.O.S. as Hosp Patient on comm to 10th Res Bn	Hastings	3/1/17	PTE # 117120 of CCAC dd 14/3/17.
					Robt J Glover LIEUT. FOR LT COL I/C RECORDS, C.O.M.E.
23.6.17		DISEMBARKED	HAVRE	19.6.17	Land. returns 8475 & 8476 DO. 169 d/4.7.17
3.11.17	10 CRT.	Gen. Debility.	To 13 Fd Amb.	20.10.17	B213.
31.10.17	13 F.A.	P.U.O.	Adm 31 F. Amb.	31.10.17.	A36. A1384
✓	✓	✓	To 37 Clstn.	31.10.17	✓
2.11.17.	9 General.	✓	Adm 9 General.	2.11.17.	W3034. W3255.
7.11.17.	✓	Invalided Sick to England per H.T. St. Patrick and posted to CRJ. Depot, Purfleet	Field.	7.11.17.	W3083/4273. DO. II 201 dd 14.11.17.

G. Gilbeowe
Lieut. for Lt.-Col. A.A.G.
Canadian Section, C.I.D. 3rd Echelon, B.E.F.

CERTIFIED TO BE A TRUE COPY OF RECORDS, 1st Con.

Army Form B. 103. 2nd Sheet Regimental Number.....

Casualty Form - Active Service.

Regiment or Corps 150th O/Seas

Rank ..... Surname Chamberland Christian Name Rodolphe

Religion..... Age on Enlistment ..... years..... months

Enlisted (a) 2/2/16 Terms of Service (a) D.of.W. Service reckons from (a) 2/2/16

Date of promotion to present rank..... Date of appointment to lance rank.....

Extended { ..... } Re-engaged { ..... } Qualification (b).....

or Corps Trade and rate.....

Occupation..... Signature of Officer

Report		Record of promotions, reductions, transfers, casualties, &c., during active service, as reported on Army Form B.213, Army Form A. 36, or in other official documents. The authority to be quoted in each case.	Place of Casualty	Date of Casualty	Remarks Taken from Army Form B.213, Army Form A.36, or other official documents.
Date	From whom received				
		Embarked	Halifax	23/9/16	
		Disembarked	Liverpool	6/10/16	
15-11-17 BH	C.R.T.D	T.O.S. on posting from 10th C.R.T.	Tunfleet	8-11-17	F.P.O 308
		for Lt Col i/c Records.	Pilkau Lieut. Comt		
	31.5.18	D.T.S. District Depot No. 4	AUTHY. PT. II D. O. No. 63	30/6/18	
26-6-18	S.O.S. Died 23-6-18 of Pulmonary Tuberculosis at Royal Edward Institute		Montreal		AUTHY. PT. II D. O. No. 67 P. Harris Lieutenant, Assistant Adjutant, District Depot No. 4.

(a) In the case of a man who has re-engaged for, or enlisted into Section D, Army Reserve, particulars of such re-engagement or enlistment will be entered.
(b) Signaller, Shoeing-Smith, &c.

W. 8635 M2733 2000m 8/17 (...011) C. P. & S., Ltd., Form B./103 E./1807. P.T.O.

Report		Record of promotions, reductions, transfers, casualties, &c., during active service, as reported on Army Form B.213, Army Form A. 36, or in other official documents. The authority to be quoted in each case.	Place of Casualty	Date of Casualty	Remarks Taken from Army Form B.213, Army Form A.36, or other official documents.
Date	From whom received				

R—122

TLH.

Rank | Name CHAMBERLAND, Rodolphe, - | Reg'l No. 847307. -

Unit 150th.Bn. | If in perm. Corps, What Unit? | Married or Single Married.

Place and Date of Enlistment Montreal, 2nd.Febry, 1916. | Place of Birth Montreal, Que.

Name and Address, Next-of-Kin Evelina L. Chamberland, -
432, Notre Dame, Lachine, P.Q. - | Relationship Wife. -

Assigned Pay Monthly $ | Payable to | Relationship

Separation Allowance $ | Payable to | Relationship

Discharge, Date and Place | Reason | Character

N/E. R.B. No 2743
File R.L.
Category Can MV

m x
17-1-21
ac.

H. W. & V., Ld.—7165-16.

Report. Date.	Report. From whom received	Record of promotions, reductions, transfers, casualties, etc., during active service. The authority to be quoted in each case.	Place.	Date.	REMARKS. Taken from Official Documents.
		Arrived in England S.S. Lapland 6-10-16.			
9.3.17	O/C 150	S.O.S. on Transf to ccac & att to 150th B by effect.	Witley Camp	3.1.17	Pt II O 1/68-17
24.1.17	CCAC.	To be as H/Ca on Com 150th for B2.	Hastings	3-1-17	Pt II DO 4 C
20.3.17	2nd 2.R.D.	T.O.S as Hosp Patient; on Command 10th Res	Shoreham	10-3-17	Pt II O 11 T No 120 of 14-3-17
28-4-17	150th Bn	S.O.S to 2nd Q.R.D.	do	27-4-17	— 2118 DO 50 of 28-4-17 of 2nd Q.R.D.
16.5.17	2QRD.	S.O.S. to Can. Training Railway Depot	"	16.5.17	— 68 (C.R.T.D. Pt II DO. 125 of 16/5/17
1-6-17	C.R.T.D	S.O.S. to 10th C.R.T.	Purfleet	1-6-17	— 141 (10th C.R.T. Pt II Do 153 of 2/6/17
17-6-17	10th CRT	Embarked for France	Do	17-6-17	— 168
4-7-17	10th C.R.T.	Landed in France	Field	19-6-17	— 169
5.11.17.	— Do —	Adm'd No 13 F Amb	Do	31.10.17	C 2055 PUO

A.F.B. 103 CHECKED 7 JUL 1917

Report.		Record of promotions, reductions, transfers, casualties, etc., during active service. The authority to be quoted in each case.	Place.	Date.	REMARKS Taken from Official Documents.
Date.	From whom received.				
12.11.17	10th CRT.	Adm. to No 9 Gen Hosp.	Rouen.	2.11.17	EZ 61.
13.11.17.	Do	Adm. to 5th Southern Gen Hosp	Portsmouth	8.11.17.	– B62.
15.11.17.	Do.	Invd sick T.O.S. on posting from 10th C.R.T.	O.C. spr Payflet	8.11.17	PII 308. (10th CRT PII 201. 14/11/17)
3-6-18	C.R.T	Invalided to Canada ex 5 Gen Hosp	Spr Liverpool	31-5-18	GLB230.
6.6.18.	C.R.T.D.	SOS Invalided to Canada	spr. Pinflet.	31.5.18.	RtII 0 156

POST DISCHARGE PAY OFFICE

Three months pay and allowances after discharge.

Name

Surname Christian Name

Regimental Number Rank

Address (in full)

Unit

Original Unit

District where paid

Date of Discharge

P. D. P. Filing Number

Rates:—Regimental pay $ per diem; Field Allowance $ per diem. Separation Allowance $ per month.

L.L. 53961—M. & D. 9721

	Total Credits 91 days	FIRST PAYMENT			SECOND PAYMENT			FINAL PAYMENT			Balance Overpayments to be Recovered	Total Amount Paid
		Cheque No. A	Date	Amount 30 days	Cheque No. P	Date	Amount 30 days	Cheque No. C	Date	Amount 31 days		

Remarks.

M. F. W. 127
300M-1-19
1772-39-1140

Register No. DC 1504

WAR SERVICE GRATUITY
TO
DEPENDENTS OF DECEASED SOLDIERS

A.P. File No. 6 30 38 R2

Regt'l No. 842307 Name Rodolphe Chamberland
(Christian Name) (Surname)

Unit 10 Bn Rank Spr Date of enlistment

Date of casualty June 23 1918 B.P.C. File No. 40317

Was service performed overseas? yes

DEPENDENT

Name Mrs Emelina Chamberland Relationship Widow

Address 399 Notre Dame St.
Lachine
P.Q.

Amount of Special Pension Bonus $ 80 Abstracted by

Eligible for Gratuity $ 180 00

Less amount of Special Pension Bonus paid $ 80 00

Less Debit Balance of S. A. or A.P. $

Total deductions $ 80 00

Balance due $ 100 00

Cheque No. 9190938 Date issued 17/8/20

Clerk W Mitchell

REMARKS:

Audited by
Date 14/8/20

M.F.W. 2652
25M—6-20.
H.Q. 1772—39-1473

Ok 15-0 Bn

DG 18

10000

MILITIA AND DEFENCE

SEPARATION ALLOWANCE

OVERSEAS CONTINGENTS

M. F. W. 11a.
60m.—12-15.
1772—39—818.

Sheet No. 2.

L. L. Job 89002.—Req. 6213.

Mrs Evelina Chamberland wife

Name of Soldier Chamberland, Rod.

847307

PAYMENTS.

Month.	Year.	Cheque No.	Amt.		Remarks.
April	1916	O 5661	20		20
May		K 51669	20		20
June		Q 66607	20		20
July		R 10463	20		20
Aug.		J 15569	20		20
Sept.		F 15248	20		20
Oct.		U 18388	20		20
Nov.		L 24232	20		20
Dec.		W 27751	20		20
Jan.	1917	V 27897	20		20
Feb.		V 31076	20		20
March		V. 33957	20		20
April		W 442	20		20
May		V 3660	20		20
June		X 7120	20		20
July		W 10160	20		20
Aug.		B 15887 ~~Z 13385~~	~~20~~ 20		B Cancelled
Sept.		Z 16616	20		W
Oct.		H 25686	20		T
Nov.		V 24861	20		B
Dec.		G 25245	20		Ind. $440.00
Jan.	1918				
Feb.					
March					
April					
May					
June					
July					

Sy 1338 S.

TYPE-WRITE

MILITIA AND DEFENCE

SEPARATION ALLOWANCE

OVERSEAS CONTINGENTS

Sheet No. 2 (Contd.)

Name of Soldier .....

PAYMENTS.

Month.	Year.	Cheque No.	Amt.	Remarks.
Aug.	1918			
Sept.				
Oct.				
Nov.				
Dec.				
Jan.	1919			
Feb.				
March				
April				
May				
June				
July				
Aug.				
Sept.				
Oct.				
Nov.				
Dec.				
Jan.	1920			
Feb.				
March				
April				
May				
June				
July				
Aug.				
Sept.				
Oct.				
Nov.				

Sgt. Chamberlaine
68th Depot Field Battery
with Amount Elizabeth
Sheets sent to England
15-9-16

Mr. Arthur Chamberlain mother
Theresa, Elizabeth Chamberlain sister
Sheet sent to Draft,
to (1) Wife

L. L. Job 88773—M. & D. 6195.

1-3-16

MILITIA AND DEFENCE

M. F. W. 11.
20m.—11-15.
H. Q. 1772-39-818.

SEPARATION ALLOWANCE

Name Mrs Evelina Chamberland

Address 399 Notre Dame
Lachine
P.Q.

Relation to Soldier wife, child or mother } wife

Name of Soldier Chamberland, Rod.

Regtl. No. 847307

Rank Pte.

Corps 150th Batt

To what Corps belonging when called out } ✓

PAYMENTS

Month	Year	Cheque No.	Amt.	REMARKS
Aug.	1914			
Sept.				
Oct.				
Nov.				
Dec.				
Jan.	1915			
Feb.				
March				
Apl.				
May				
June				
July				
Aug.				
Sept.				
Oct.				
Nov.				
Dec.				
Jan.	1916			
Feb.				
March		28856	20 —	

CONSOLIDATED 4 ACCOUNT

GB

Pensions Notified Date 19-7-18
~~Killed in Action~~
Died ~~of Wounds~~ } Date 23 June 18
~~Missing~~
O. L. 242 (1) 17-7-18 Clerk G. E. Paynter
Date Noted 19-7-18 1918

MILITIA AND DEFENCE

ASSIGNED PAY

OVERSEAS CONTINGENTS

PAYMENTS.

470

M. F. W. 12a.
50m.—7-16
1772—39—819.

Sheet No. 2. Mrs. Evelina Chamberland wife
(Assignee)

Name of Soldier Chamberland. R.
847307 - Pte - 150th Bn.

L. L. Job 5470—Req. 6888.

$20

OCT 1- 1916

Month.	Year.	Cheque No.	Amt.	Remarks.
April	1916			
May				
June				
July				
Aug.				
Sept.				
Oct.				
Nov.		P26406	40	Reopened from 1-3-17
Dec.		Z35323	20	
Jan.	1917	G36728	20	
Feb.		G43303	20	
March		T50256 ~~U49451~~	~~20.00~~	20 (JS) Trans-to cancelled W. T49614 Cancl 6/3/17 [illegible] 20 to U.49451 Cancl P.F.B.
April				
May				
June		80 - A.11886	80	80.00 mailed 13-6-17
July		H21061	20	20.00 future W.
Aug.		M30602	20	03
Sept.		L34943	20	4
Oct.		K46958	20	
Nov.		V53147	20	
Dec.		Q55305	20	$300.00
Jan.	1918			
Feb.				
March				
April				
May				
June				
July				

Pension Granted AUG-1-18
B.P.C. to Recover $ .....
Clerk J. P. L. Date July 25 18

MILITIA AND DEFENCE

ASSIGNED PAY

OVERSEAS CONTINGENTS

Sheet No. 2 (Contd.)

Name of Soldier _____

PAYMENTS.

Month.	Year.	Cheque No.	Amt.	Remarks.
Aug.	1918			
Sept.				
Oct.				
Nov.				
Dec.				
Jan.	1919			
Feb.				
March				
April				
May				
June				
July				
Aug.				
Sept.				
Oct.				
Nov.				
Dec.				
Jan.	1920			
Feb.				
March				
April				
May				
June				
July				
Aug.				
Sept.				
Oct.				
Nov.				

L. L. Jo[illegible]3.—M. & D. 6332.

MILITIA AND DEFENCE

ASSIGNED PAY

OVERSEAS CONTINGENTS

469

M. F. W. 12.
50m.—6-16.
H. Q. 1772-39-819.

To Whom Mrs. Evelina Chamberland wife

Address 399 Notre Dame St. Lachine P.Q.

Rate $20.00

OCT 1 - 1916

By Whom Assigned Chamberland. R.

Regtl. No. 847307

Rank Pte.

Corps 150th Btn.

PAYMENTS

Month	Year	Cheque No.	Amt.	REMARKS
Aug.	1914			Receipt to Commandant
Sept.				~~Stop 1/5/17, 3 M8/20/17 ass 12/2/17~~
Oct.				
Nov.				Reopened Cable 6939-31-5-17 as R 11617
Dec.				from 1-3-17 03038-R-2
Jan.	1915			
Feb.				
March				
April				
May				
June				
July				
Aug.				
Sept.				
Oct.				
Nov.				
Dec.				
Jan.	1916			
Feb.				
March				

CONSOLIDATED ACCOUNT

YB

Pensions Notified Date 19-7-18

~~Killed in Action~~
Died ~~of Wounds~~ } Date 23 June 18
~~Missing~~

C. L242 (1) 17-7-18 Clerk G. Poynter

Date Noted 19-7-18 1918

For your information please

To;- M.O. i/c Ward. 10.

For your information and action, please.

COPY

O.M.F. of Canada.
London.
3rd April. 1918.

To Officer Commanding.
Ontario Military Hospital.
Orpington, Kent.

Re; No. 847307. Spr Chamberland.R. C.R.T.

We are advised that the marginally named soldier. at at present a patient in Queen Alexandra Hospital is suffering from either malignant or tubercular condition of the throat, and that hospital has asked that he should be returned to Canadaat an early date while he is still fit to travel.

Instructions have been issued to this man transfered to your hospital as a special invaliding case, and it is requested , please, that he be accepted on application and that his documentation for invaliding to Canada be expedited if he is a suitable case.

Signed:- H. Williams.

Captain C.A.M.C.
For;A.D.M.S.

Canadians, London Area.

admitted to Ward 10 4/4/18

To:- No. 4/c Wtrs. LO.

For your information and action, please.

COPY

- O.M.F. of Canada.
London.
3rd April. 1918.

To officer Commanding,
Military Hospital,
Ottawa, Ont.

Re: No. 84750. Spr Chamberland.R. O.M.F.

We are advised that the mentally named soldier, at present a patient in Queen Alexandra Hospital is suffering from either malignant or murmurous condition of the throat, and that hospital has asked that he should be returned to Canada at an early date while he is still fit to travel.

Instructions have been issued to this man transferred to your hospital as a special invaliding case, and it is requested, please, that he be accepted on application and that his documentation for invaliding to Canada be expedited if he is a suitable case.

Signed:- H. Williams.

Captain C.A.M.C.
For;A.D.M.S.

Canadians, London Area.

D.M.S. O.M.F. of Canada
133 Oxford. St. W.1.

Reference. Transfer of No.847307.Spr. Chamberlain.R. Canadian Railway Troop. to Orpington.

Referring to our telephonic conversation of yesterday, it is notified that this man, who was transferred to this Hospital on 13/3/18 from the Alexandra Hospital Cosham, was said to be suffering from probable Malignent Disease of the Larynx for which Radium treatment was recommended. The case however is considered to be more of a Tubercular nature, and in any event is an unsuitable one for Radium.

Mr. Potter, ear nose and throat Specialist, is of opinion that no treatment will be of any avail and recommends that the man should be sent back to Canada, at the earliest opportunity, as he desires to go there.

With this object in view permission was asked for, to transfer him to Orpington

THE QUEEN ALEXANDRA
MILITARY HOSPITAL
(Formerly Building Hospital)
3.4.18
352
GROSVENOR ROAD
LONDON, S.W.

Lt.Col.l.M.S.
for Colonel A.M.S.
Q.A.M.Hospital.

Millbank S.W.1.
3/4/18.

O/c
Canadian Military Hospl.
Orpington.

The above copy of letter is forwarded for your information please.

FORM D.M.S. 1300

SURNAME	CHRISTIAN NAME OR NAMES	REG. No.
Chamberland.	R.	847307.

RANK	UNIT	CO.	TROOP	BATTY.
Pte.	C° R.T.10.			

HOSPITAL — DATE OF ADMISSION

1. 13th R. Amb. — HOSP. 31-10-17.
9 Gen Rouen. — 2. 11. 17.
2. 5 S Gen Portsmouth — HOSP. 8. 11. 17.
Alexandra Hosp. Cosham — 13-2-18
3. 16 Can Gen Orpington — HOSP. 5. 4. 18.
5 C. G. Liverpool. — 9. 5. 18.
4. — HOSP.

DIAGNOSIS

1. P.U.O. Bronchitis H
2. Ulceration Larynx. add
3.

A.M.D. 2 Dept.
Bd. of D.G.M.S. O.M.F.C. London

DISPOSITION		DATE
C.L. 6-11-17.	A. 55.	
13. 11. 17.	A61 (2)	
14. 11. 17.	B62	
19-2-18	B143 (2)	
8. 4. 18	B187 (1)	
11. 5. 18	B311	
3-6-18	B230 (2)	

REMARKS

Invalided to Canada 31-5-18.

D. TO C. PER HS. GOORKHA SAILING NO. 59 FROM AVONMOUTH 31-5-18.

EPITOME OF HOSPITAL TREATMENT

HOSPITAL	ADM.
1.	
2.	
3.	
4.	
5.	
6.	
7.	

*Name Chamberland.R. Rank Spr. Regtl. No. 847307

Fyle Depot 19-C-210

Original unit C.R.T. Present unit DD#4 M. or S. Age 47 Religion R.C. Ref. H.Q. MD4 22-C-2422

Port, ship, and date of arrival Halifax. "Goorkha" 11th June, 1918.

Next of kin (W.) Evelina L. Chamberland, 432 Notre Dame St., Lachine.

Address on leave

Address on discharge

Transportation issued Yes No Date Character on discharge

Previous occupation Barber. Date and place of enlistment Montreal, 2nd February, 1916.

Diagnosis Date of Medical Boards

DEPT. MILITIA & DEFENCE JUL -8 1919 H.Q. ARCHIVES

Date.	Remarks.	Pt. 2 Order No.
June 20th	T.O.S.Hosp.Sec. Effect 10-6-18, from Clearing Depot.	63. 1.
27-6-18.	Deceased 23-6-18. of Pul. T.B.C. Auth D.O. Part 2.	69. 1

*—Name will be given in full; surname first.

(over)

Date.	Remarks.	Pt. 2 Order No.

M.F.W. 192:
60M.—3-18 (D.P. 353).
1772-39-1243.

649-C-21886.

Chamberland R. Spr. #847307 10th C.R.T.C.E.F.

Meds. & Decs. Widow Mrs. E.L.Chamberland
399 Notre Dame St.
Lachine, Montreal, Que.

P. & S. Widow Same as above.

Dup #806735

Mem. Cross Widow Same as above

Scroll Desp. MAY 4 - 1921 Regn. No. 2.41214

not Elig for 14-15 Star

8 " " V on

E " " B on

Plaque Desp. NOV 18 1921 Regn. No. 816915

ac

702

N 6.42326 JAN 22 1921

Number 847307 Rank Spr.

Surname CHAMBERLAND.

Christian Name Rodolphe

Units C.P.Y. Theatre of War France

Date of Service 19-6-17.

Remarks

Latest Address

40317

Roll No. B. Page 21216

200m.-6-21.

(This form to be filled in by all ranks on voyage to Canada.)

o.....

:R	RANK	SURNAME	INITIALS	UNIT
.....	.....	.....	.....	.....

al address.....
(Street) (City or Town) (Province)

one person to be notified of arrival.....

.....

Station in Military District to which a furlough warrant is required.....

..... Railway.....

d, is your wife on board.....Number of children on board.....

stination.....

(Sgd.).....

4 CARD NO. D

"Deceased"
S.O.S. dis. 23-6-18.
Pt II 69 of 26-6-18.

SURNAME. Chamberland,

CHRISTIAN NAMES Rodolph

REGL. No. 847307 RANK Pte.

UNIT ~~150th~~ #4. D.D. Batt.

FORMER CORPS Nil.

NEXT OF KIN.

NAMES IN FULL Chamberland, Evelina L.

RELATIONSHIP TO SOLDIER Wife

ADDRESS 432 Notre Dame St., Lachine, P.Q.

CHANGE OF ADDRESS

COUNTRY OF BIRTH Canada, Montreal, P.Q. DATE Jan. 21st. 1871

PLACE OF ATTESTATION Montreal DATE Feb. 2nd. 1916.

Q/S. 23-9-16 $\frac{S-48}{3}$

R/C. 11-6-18 180/6 4

From Halifax Per. S.S. Lapland 23-9-16

MARRIED Yes SINGLE WIDOWER

TRADE OR CALLING Barber RELIGION (not stated).

DESCRIPTION.

APPARENT AGE 45 YEARS MONTHS

HEIGHT 5 FEET 2¼ INCHES

CHEST MEASUREMENT 34. INCHES EXPANSION 2½ INCHES

COMPLEXION Fair EYES Blue HAIR Gray

DISTINGUISHING MARKS Nil.

MEDICAL EXAMINATION. PLACE Montreal DATE Feb. 2nd. 1916.

Reg. No. 847307 Name Chamberland Rodolph

Rank Pte Corps 150 Bn Age 45 Service ✓

Ledger No. Serial No.

HOSPITALS	DATE	DIAGNOSIS
Highland View Amherst	28-2-16	Wounded heel
Dis'd Duty	3-4-16	

P. T. O.

HOSPITALS	DATE	DIAGNOSIS

M. F. W. 2553.
50M-6-19.
1772—39-1332.

Form R. 149.
7106—250m—7/2/17.

Name CHAMBERLAIN Rank Sapr Reg. No 847307

Unit 10th Railway Troops

Next of Kin

Date 1917		Movement	Place	Casualty	List No.	Notified N/K O.	W.O. List
31-	10	13 Field Ambul		P. U.O.	A 55		
		R 221 – A 36 – 6829					
2-	11.	9 (Lakeside U.S.A) G.H. Louis					
		H.A. 15943.		Do	A61		
8-	11	5TH. Gen. H. Rotman					
		L 2520		Brockville	B62		
13-	11	Alexandra G.H. Etretat					
		[illegible]		Do	B142		
5-	4.	Mobile G.H. Etaples		Do	B182		15.7.17
9-5		5 G.S. Depo 2 Poor Wiesbaden					
31-	5.	Lab. Canadian Genera			B211		17786
BH					B230		94194

Date		Movement	Place	Casualty	List No.	Notified N/K O.		W.O. List

No. 847307 RANK Pte. NAME Chamberland R.

T.O.S. 14-2-16 UNIT 150th Battalion
D.O. 48, 2-2-16.

M.D. 6.

PAID FROM	PAID TO	SIG. OR REC'T	PROMOTIONS, TRANSFERS, DISCHARGES, ETC.	
			PARTICULARS	AUTHORITY
1916 Oct. 2	1916 Oct. 29	✓		
mar.		✓		
apr.		✓		
May		✓		
June		✓		
July		✓		
Aug		✓		
Sept		✓		
			O/S paylist only.	
			O/S. 23/9/16	with 150th Bn.

Date of Enlistment 1-3-16

MILITIA AND DEFENCE

Separation and Assigned Pay Branch

OVERSEAS CONTINGENTS

6 16043 1/7/18

Date of Assignment ~~Oct 1/16~~

RATE OF SEPARATION ALLOWANCE

~~20~~	25.		

1-12-17. P.C 3257.

RATE OF ASSIGNMENT

~~20~~	15		

PC 2375

PARTICULARS OF SEPARATION ALLOWANCE

No. 847307

Rank Pte Promoted Reverted Discharge

Soldier's Name R. Chamberland

Battalion 150 Battn.

Beneficiary Mrs. Evelina Chamberland

Relationship Wife

Address

PARTICULARS OF ASSIGNMENT

Name Mrs. Evelina Chamberland

Address 399 Notre Dame St.

Change of Address Lachine P. Q.

1

2

3

4

03038-R-2.

Date 1914.	Cheque No.	Amount S/A	Amount A/P	Total		REMARKS
Dec. 31		440	300	740		30-6-18 A/c Closed
Jan.	T 65534	30	20	50		Ret'd per Goorka
Feby	D 92418	25	20	45		Date 14-6-18 F.X. 702
Mch	a 110905	25	20	45		17-6-18 Clerk A. Hunt
Apr	L 8194	25	20	45		M.R.O. 2B. 14/6/18
May	J 19891	25	20	45		account to continue
June	G 20932	25	20	45		from this office, letter on
		595	420	1015		file from MD No 4 till
July	J. 6420	25	15	40		P. mailed 22-7-18 pension is Granted
		620 00	435 00	1055 00		

Pensions Notified Date 19-7-18

~~Killed in Action~~ Died ~~of Wounds~~ ~~Missing~~ YB Date 23 June 18

C. L. 242-0217-7-18 Clerk G. Keynter

Date Noted 19-7-18 1918

Pension Granted AUG-1-18

B.P.C. to Removed

Clerk J. P. L. Date July 25 18

LL 1-8-17

ENTERED IN AUDIT LEDGER JUL 30 1918 VOUCHER SECTION

M. F. W. 128 400M.—6-17—1772-39—(141) L. L. 22320—M. & D. 2-683.

CONSOLIDATED ACCOUNT

99

Date of Enlistment

MILITIA AND DEFENCE

Separation and Assigned Pay Branch

OVERSEAS CONTINGENTS

Date of Assignment

RATE OF SEPARATION ALLOWANCE

RATE OF ASSIGNMENT

PARTICULARS OF SEPARATION ALLOWANCE

No.

Rank Promoted Reverted Discharge

Soldier's Name

Battalion

Beneficiary

Relationship

Address

PARTICULARS OF ASSIGNMENT

Name

Address

Change of Address

1

2

3

4

Date	Cheque No.	Amount S/A	Amount A/P	Total		REMARKS

M. F. W. 128
400m.—6-17—177-33-1141
L. L. 22320—M. & D. 7593.

Forms
I. 1237
12

(10)

CAN GEN M.H.
LIVERPOOL

Army Form I. 1237.

MEDICAL CASE SHEET.*

No. in Admission and Discharge Book.	Regimental No.	Rank.	Surname.	Christian Name.
	847307	Spr	Chamberland	R.
Year	Unit.		Age.	Service.
	10th C.R.T. "C"		48	24 mos

Station and Date.	Disease Ulceration of Larynx.
7/4/18.	Rt lung. Definite depression above and below clavicle. Atrophy of muscles in supra & infra spinous fossa. Impaired resonance from 3rd rib to apex. B.S. tubular over this area. V.R. lessened. no râles heard. L.L. B.S over left supraspinous area puerile in character. no other abnormality. Abdomen & other lung clear. Heart clear. Impression. Old Fibroid changes apex lung no evidence of present active disease of lungs. G.S. McNicol Capt Col
	Extreme grade of ulceration of Epiglottis extending down into larynx, packed only in anterior part and involving both cords. — Some enlargement of glands in submax region both sides. Post cervical glands not palpable. Extreme hoarseness of voice & emaciation. Has cachectic appearance. [illegible]
8-4-18	Boarded & invalided to Canada. [illegible]

EAR, NOSE & THROAT DEPT

* The first and last entries will be signed, and transfers from one Medical Officer to another, attested by their signatures.

Wt. W 6604/M 2870—1,500,000—8/17—H. & Sr. (10938). Forms/I. 1237/12. (E239)

[P.T.O.

Station and Date.	

Forms
I. 1237
12

Ward 10

Army Form I. 1237.

MEDICAL CASE SHEET.*

No. in Admission and Discharge Book.	Regimental No.	Rank.	Surname	Christian Name.
	847307	Sapp.	Chamberlain	R.

Year	Unit.	Age.	Service.
1917.	10. C.R.T.	48.	2 yrs.

Station and Date.

Disease Bronchitis 404

10-11-17 Patient complains of headache, pain in back, arms and legs, and great pain through chest when he coughs. He coughs a great deal & profuse mucous expectoration exists. Does not sleep well & feels very seedy. Crepitation present on both sides of chest & some bronchial breathing. Larynx congested & swollen.

Edwin Silas Lt. MORC

9.12.17 Voice still husky & cough troublesome, a good deal of muco-purulent expectoration. Chest now clear. Temp normal. Gets up, but is very weak.

28. Much as before. Voice still husky. Chest clear. Expect: still profuse.

Jan 17 Sent to throat. Specialist Cochin whose reports attached. Pulvom. Pot. Iod. gr XV. Inj Hydrang Perc gr ½ [illegible] Still very hoarse.

13 MAR 1918

The condition since admission has got slowly but progressively worse & is running more & more the appearance of a diffuse malignant growth. If it is such one has almost been able definitely to exclude syphilis & tuberculosis as a factor. It is therefore practically impossible to say what might be benefited by Radium. If this can be arranged.

Transferred for Radium Treatment — [illegible]

*The first and last entries will be signed, and transfers from one Medical Officer to another, attested by their signatures.

(44502) Wt.W 11203—M 1150. 1,450,000. 6/12 16. C.F.& S. Forms/I. 1237/12. (E239)

P.T.O.

Station and Date.	
QUEEN ALEXANDRA'S MILITARY HOSPITAL EAR, NOSE & THROAT DEPT. Date April 3rd 18. GROSVENOR ROAD, S.W.	Ulceration of larynx. Epiglottis & false vocal cords. highly suspicious of T.B. J Cowles Potter
10 Nov. Gen Hosp Lowfield 8. 5. 18.	ON ADMISSION emaciated. Patient talks only in a whisper. Does swallowing by large quantities, sub maxillary region. Pain in larynx. Nerves fair. Good at night sub inhalations Dr. Benzoin Co. with eucalyptus during the day. Awaiting sailing to Canada.
	D McLellan Major RAMC

LIST OF DISCHARGE DOCUMENTS.

1. Proceedings on discharge. (Army Form B. 268.)
2. Proceedings on transfer to reserve (if any). (Army Form B. 2056.)
3. Duplicate attestation.
4. Army Form B. 97 (if any).
5. Declaration of change of name (if any).
6. Re-engagement paper (if any). Army Form B. 136).
7. Authority for continuance, or extension, of service (if any). Army Form B. 221.)
8. Court of Inquiry on an injury (if any) (Army Form A 2.)
9. Regimental conduct sheet. (Army Form B. 120).
10. Company conduct sheet. (Army Form B. 121.)
11. Copies of convictions by Civil Power (if any).
12. Medical history sheet. (Army Form B. 178).
13. Medical report on invalid (if any). (Army Form B. 179).
14. Copy of receipt for purchase money (if any).
15. Attestation of fraudulently enlisted man for corps in which he has not been held to serve (if any).
16. Detailed statement of former service allowed to reckon towards pension (if any).
17. Copy of 3rd page attestation (in the case of men from abroad entitled to deferred pay who go to Netley or the discharge depot for discharge).
18. Descriptive return (Army Form D. 400), where required. See section 11 on second page.
19. Active service casualty form. (Army Form B. 103).
20. Employment sheet. (Army Form B. 2066).

In the case of recruits who are rejected before, or on, final approval, the discharge documents will consist of—

1. Duplicate attestation. (On third page the date and cause of discharge will be entered and signed by the competent military authority).
2. Medical history sheet (if any). (Army Form B. 178).

Instructions as to the preparation, dispatch, and custody, of discharge documents.

1. When a soldier is to be discharged, the documents retained with the duplicate attestation will be placed inside this form. Should any of the documents be missing, an explanation of the deficiency, signed by the commanding officer, must be substituted for the missing document. The officer in charge of records will then extract from the original attestation, any documents required to complete the list of discharge documents enumerated in the margin, which will then be placed in this form in the sequence given.

2. When men are discharged from the colours at home as medically unfit, or with claims to pension, Army Form B. 268 will be sent confirmed, together with the duplicate attestation and documents retained therein to the officer in charge of records 10 days in advance of the date for discharge in the case of invalids, and 14 days in other cases. This officer will then extract from the original attestation any documents required to complete the list of discharge documents enumerated in the margin, place them in this form, and after carefully checking the duplicate attestation with the original forward the whole to the Secretary, Royal Hospital, Chelsea. When such men are discharged abroad, the same procedure will be adopted as above, with the exception that the discharge documents will be sent to the officer in charge of records immediately after discharge takes place (except in the case of men who are granted gratuities on discharge from local battalions or companies, Royal Artillery.

3. When soldiers are sent home from abroad for discharge, the documents retained with the duplicate attestation will be placed inside this form and sent home with the men for transmission to the officer who carries out the discharge, together with the following additional forms :—

(a) Discharge certificate (Army Form B. 2079 or Army Form B. 264).
(b) Character Certificate (Army Form B. 2067) if entitled.
(c) Copy company conduct sheet (Army Form B. 121) when required under King's Regulations.

The duplicate attestation and documents retained therein will be sent to the officer in charge of records, who will extract from the original attestation any documents required to complete the list of discharge documents enumerated in the margin and place them in this form.

4. The discharge documents of re-enlisted pensioners, on re-discharge, will be sent to the officer in charge of records, who will extract from the original attestation any documents required to complete the list of discharge documents enumerated in the margin, place them inside this form, and forward the whole to the Secretary, Royal Hospital, Chelsea, irrespective of the cause of discharge.

5. The original and duplicate attestations of recruits who are rejected before, or on, final approval will be retained by the approving officer for one year, when they will be destroyed.

6. In all other cases the discharge documents will be sent, directly the discharge is carried out, to the officer in charge of records of the unit concerned.

7. Postage need not be paid, and receipts are not required, in the case of documents sent to Chelsea or to the War Office.

8. When the discharge documents of men not entitled to pension are sent to the officer who will have final charge of them, they are to be accompanied by Army Form B. 279, and that officer will, if they are found to be correct, sign and return Army Form B. 279. Should any document be missing, he must at once apply for it.

9. The officers having final charge of the discharge documents will arrange them according to regimental numbers, and enter the names in the alphabetical index, Army Book No. 129.

.2

Goorkha
Sailed May 31
☆1918☆

This space to be left blank for the Chelsea Number.

570

Army Form B. 268.

8-4-4 D

Proceedings on Discharge.

4

(When forwarded for confirmation the documents named on page 4 should be enclosed.)

M

No. 847307 Army Rank Spr

Name Chamberland. Rudolph
(The name must agree strictly with that on enlistment, unless changed subsequently by authority.)

Corps 10th C.R.T.

Battalion, Battery, Company, Depôt, &c. C.R.T.D. O
(If attached to the Regular Establishment of the Special Reserve or Permanent Staff of the Territorial Force, &c., or to General Staff of the Army, it should be so stated.)

Date of discharge 23-6-18

Place of discharge ~~Invalided to Canada for further treatment.~~ Deceased

1. *Description at the time of discharge.*

Age _____ years _____ months
Height _____ feet _____ inches
Chest measurement { girth when fully expanded _____ ins. / range of expansion _____ ins.
Complexion _____
Eyes _____
Hair _____
Trade _____
Intended place of residence (To be given as fully as practicable) _____

Descriptive marks.

(The measurements and description should be carefully taken on the day the man leaves his unit, but in the case of men sent home from abroad for discharge, the age and intended place of residence should be left blank to be filled in by the Officer who confirms the discharge at home.)

2. The above-named man is discharged in consequence of _____

Deceased

(The cause of discharge must be worded as prescribed in the King's Regulations and be identical with that on the discharge certificate. If discharged by superior authority, the No. and date of the letter to be quoted.)

To be filled in on the soldier quitting the Colours.

3. Military character :—

4. Character awarded in accordance with King's Regulations :—

Certified that the above is an accurate copy of the character given by me on Army Form B. 2067* and that Army Form D. 489 was awarded in this case.

Initials of Commanding Officer.

Army Form B. 2088 has been issued to* _____

* Strike out if not applicable.

D. D. & L., London, E.C.
(A8689) Wt. W 7717/M2626 500,000 9/17 Sch. 39 Forms B. 268 4t

[OVER.

5. He is in possession of the following number of G.C. badges (If the man is a N.C.O. and enlisted prior to 1st July, 1881, the number he would have been entitled to had he not been promoted should be stated).

Is it probable that he will be entitled to another good conduct badge before the confirmation of these proceedings?

Classification for service, or proficiency pay... ... ... Class_____

6. **Campaigns, Medals and Decorations**

_____
_____
_____
_____
_____

Certificate of education ....._____

7. His accounts are correctly balanced, and I have impartially inquired into all matters brought before me in accordance with Regulations.

(Place)_____ _____

(Date)_____ *Commanding*_____*Battn.*_____*Regiment.*

8. *Certificate to be signed by the soldier on discharge.*

I hereby acknowledge that I have received all my pay and allowances (including clothing allowance), and all just demands up to the present date, subject to the reservations of the claims noted on the 3rd page.

*(Place)*_____ _____*(Signature of Soldier.)*

*(Date)*_____ _____*(Signature of Witness.)*

(When a soldier is absent through illness or any other cause, and it is not desirable to forward these proceedings to him for signature, a manuscript copy should be sent for the man to sign, and when returned should be attached here.)

9. *Additional certificate in the case of a soldier who takes his discharge at his own request.*

I hereby declare that I do of my own free will request to be discharged from His Majesty's Service.

_____ *(Signature of Soldier.)*

10. *Statement of service.*

Service towards engagement to_____(the date to which the record of service is completed)_____years_____days.

Further service " " _____(the date of confirmation of discharge) ... ..._____ " _____ "

Total ..._____ " _____ "

11. *Confirmation of discharge.*

The discharge of the above-named man is hereby confirmed for (date)

(Place)_____

*Signature*_____

(Date)_____

Commanding officers (or the Paymaster if at Netley) will issue to every discharged soldier whose claim to pension, either on account of service or disability, is to be brought under the consideration of the Chelsea Board, a memorandum for his guidance on Army Form D. 401, and will at the same time transmit to the Secretary, Royal Hospital Chelsea, a descriptive return of the man on Army Form D. 400.

RESERVATIONS REFERRED TO AT PARA. 8.

(To be signed by the soldier. When there are none, it is to be so stated and signed by the soldier.)

P. 559.
MARRIED OR SINGLE Married

PLACE OF BIRTH Montreal, P.Q. Canada

NAME AND ADDRESS OF NEXT OF KIN Mrs. Evelina Chamberland.
399 Notre Dame St. Lachine. P.Que.

RELATIONSHIP OF NEXT OF KIN Wife

NAME AND ADDRESS OF NEXT OF KIN

RELATIONSHIP OF NEXT OF KIN

SEPARATION ALLOWANCE MONTHLY $ EFFECTIVE (DATE)

PAYABLE TO

RELATIONSHIP OF DEPENDANT

CASUALTIES, PROMOTIONS, &c.

PARTICULARS	EFFECTIVE DATE	AUTHORITY

ADMISSIONS TO HOSPITAL, &c.

DATE ADMITTED	DATE DISCHARGED	V. OR A.	NAME OF HOSPITAL

REG'L. No. 817,307 RANK Private NAME Chamberland Rodolphe.

IF IN PERMT. CORPS WHAT UNIT 150th OVERSEAS BATTALION C.E.F. TRANSFERRED TO Non Effective Discharge DATE 8-2-17 AUTHORITY P.O. 25 28 11/8/17

PERMANENT FORCE ALLOWANCES TRANSFERRED TO Sgt 2 G. DATE 29/4/17 AUTHORITY P.O. 28 11/7/17

PLACE OF ATTESTATION Montreal. TRANSFERRED TO 2nd C.R.D. DATE 1-11-17 AUTHORITY

DATE OF ATTESTATION 2-2-16 TRANSFERRED TO C.R.T.D. DATE 1/1/18 AUTHORITY 232 27/11/17

ASSIGNED PAY MONTHLY $ ~~20.00~~ 20.00 DATE EFFECTIVE ~~1-10-16~~ 1-3-17.

PAYABLE TO Mrs. Evelina Chamberland, 399 Notre Dame St. Lachine, P.Que. RELATIONSHIP Wife. 25 SEP 1918

ASSIGNED PAY MONTHLY $ DATE EFFECTIVE

PAYABLE TO RELATIONSHIP

STOP-PAYMENT FORM (ASSIGNED PAY) RENDERED (DATE) ~~8-2-17~~ EFFECTIVE ~~1-3-17~~ REASON ~~Discharged~~ Cancelled.

DISCHARGE DATE AND PLACE Dis Canada 20/7/18 REASON AND AUTHORITY ~~Overage P.O.C. Bramshott 7/17~~

ACCOUNT TRANSFERRED TO NON-EFFECTIVE BRANCH (DATE) ~~8-2-17~~

ACCOUNT TRANSFERRED TO OFFICERS' PAY BRANCH (DATE)

DATE	PAY No. of Days	PAY Rate	PAY Amount $	PAY Amount c.	Field Allowance No. of Days	Field Allowance Rate	Field Allowance Amount $	Field Allowance Amount c.	Working or Special Pay No. of Days	Working or Special Pay Rate	Working or Special Pay Amount $	Working or Special Pay Amount c.	Assigned Pay Credits	Other Credits	Total Credits	Acquittance Rolls 1 No	1 Date	2 No.	2 Date	3 No.	3 Date	4 No.	4 Date	Cash Payments 1	2	3	4	Assigned Pay	Other Charges	Total Debits	Balance Credit	Balance Debit	Pay Withheld or Deferred	Pay Available for Issue	C.	Remarks
																																			Balance from Canada
1916 Sept 30														10 74	10 74																10 74					
Oct 31	31	1.00	31	00	31	10	3	10							~~8 74~~ 24 10	12	14	23	21					9 73	2 43			20 00		32 16	12 68		12 68			
Nov 30	30	1.00	30	00	30	10	3	00							23 00	91	15/11/16	116	30/11/16					2 43	4 86			20 00		27 29	18 39		18 39			
Dec 31	31	1.00	31	00	31	10	3	10							24 10	191	13/12/16	210	29/12/16					2 43	9 74			20 00		32 17	20 32		20		32	
1917 Jan 31	31	1.00	31	00	31	10	3	10							24 10	283	13/1/17	312	31/1/17					4 87	7 30			20 00		32 17	22 25		20		2 25	
	F.P.		12	20																																
1917 Feb 8	8	1.50	8	80											8 80			25	28/3/17						7 30			20 00	12 37	20 00	11 05				11 05	Discharged 8-2-17 Overage
Feb 31	31	.	24	10										22	56 10			517	15/3/17						4 60			20 00		41 90	25 25					Retaken on Strength Authy P.C. 78 Overage 24-2-17 to 28-2-17
Apl 1/4 28	28	1.00	30	80											30 80													20		20	36 05					
			209	00										2 74	241 74									19 46	46 23			140		205 69						
29-30	2		2	20											2 20																38 25					Transf. to Sgt 2 G. 29/4/17 P.O. 28/7/17
May			33												33													20		20	51 25					
	1		1	10											1 10					10 Rec 209 19/5											52 35					
June	30		33												33											7 30		20		27 30	58 05					
July	31		34	10											34 10													20		20	72 15					
			312	40										32 74	345 14									19 46	46 23	7 30		200		272 99						

847307. Pte Chamberland. R. Asp. 20 00

DATE	PAY No. of Days	PAY Rate	PAY Amount $	PAY Amount c.	Field Allowance No. of Days	Field Allowance Rate	Field Allowance Amount $	Field Allowance Amount c.	Working or Special Pay No. of Days	Working or Special Pay Rate	Working or Special Pay Amount $	Working or Special Pay Amount c.	Assigned Pay Credits	Other Credits	Total Credits	Acquittance Rolls 1 No.	1 Date	2 No.	2 Date	3 No.	3 Date	4 No.	4 Date	Cash Payments 1	2	3	4	Assigned Pay	Other Charges	Total Debits	Balance Credit	Balance Debit	Pay Withheld or Deferred	Pay Available for Issue	Remarks
			312	40										32 74	345 14									19 46	46 23	7 30		200		272 99	72 15				
Aug	31	1.00	34	10											34 10													20		20	86 25				
Sep	30		33												33											4 86 7 30		20		32 16	87 09				

64-1500 Bn 14/4
104 — 25/4

MONTH	PARTICULARS	CR. 1	CR. 2	PARTICULARS	DR. 1	DR. 2	DR. 3	DR. 4	BALANCE	DEFERRED PAY	SEP. ALLOW. PAY
		~~87 09~~							87 09		
Oct	P.P.	34 10		Asp.					20 101 19		
"				15th Bn C.R.T. 56 22/6/17	1 79				99 40		
		34 10			1 79				20		
Nov.	"	33 -		Asp.					23		
Dec	"	34 10		Ch. Bn C.R.T. at 99 30/6/17	2 68						
				" " " 317 15/9/17	2 68						
				" " " 291 1-9-17	2 68						
				" " " 257 15-8-17	2 67						
				" " " 110 15-10-17	4 46						
				" 10th C.R.T. at 207 1-8-17	2 68						
				" C.R.T.D. at 305-30-5-17	4 87						
				" 10 C.R.T. " 24-17-6-17	1 21						
				" " " 168-15-7-17	2 68						
				H.R. 9873 17-12-17 7 9 20.	9 73						
				Ch. 10th C.R.T. at 341 15-10-17	2 68						
				" " " " 464 1-11-17	3 57						
		67 10		A.P. December		42 59			20 83 91		
1918									40		
Jan	P.P.	34 10		C.A.P.					20 98 01		
		34 10							20		
Feb	"	30 80		C.A.P.					34 10 20 108 81		
		30 80							20 142 91		
Mar	"	34 10		C.A.P.					20 129 73		
		34 10		Hor Rem 28192-20-3-18	9 73 9 73				20 113 18		

New Sheet.

Carried forward to Large Ledger sheet

OPINION OF THE MEDICAL BOARD—(*Continued*).

21. It is recommended that the soldier be discharged. (When not for discharge add special recommendation).

Yes to S.S.C.

Before signing the President of the Medical Board will read the certificate signed by the soldier, to the soldier, and if no change is indicated will initial the certificate.

G Browne Major AMC *President.*

PLACE Montreal

DATE June 20/18

H R Chadwick Capt CAMC } Members.

APPROVED BY

Macchester Major
Assistant Director of Medical Services.

DATE

APPROVED BY

Director-General of Medical Services.

DATE

ASSISTANT DIRECTOR MEDICAL SERVICES M.D. No. 3 JUN 21 1918 MONTREAL, P.Q.

TO BE COMPLETED WHEN TREATMENT IS REFUSED

I, the undersigned, ... understand the nature of the treatment which it is recommended that I should undergo and refuse to accept it.

Witness ..... Signed .....

Should the refusal of the soldier to accept treatment appear to be unreasonable, or should he decline to sign this statement the Board of medical officers should so state.

President.

PLACE

DATE

} Members.

Typed MRS 21-6-18

MEDICAL HISTORY OF AN INVALID

INSTRUCTIONS WHICH MUST BE READ BY MEDICAL OFFICERS

1. In using this Form the "Instructions issued for the guidance of Medical Officers serving on Medical Boards" issued by the B.P.C. and instructions issued by Militia H.Q., Ottawa, will be carefully followed.
2. The Medical Officer in charge of the case is responsible for the proper completion of Sections 1 to 17 of this Form and will obtain the signature of the soldier to the "Statement," page 3. The President of the Board of Medical Officers is responsible for the proper completion of sections reserved for recording the "Opinion of the Medical Board."
3. In answering the questions, Medical Officers will carefully obtain and record the soldier's statements concerning his condition. They will distinguish observations made by themselves from hearsay. They will distinctly state the authority for statements not resulting from their personal observation; it must be made clear whether such statements are obtained from the soldier concerned, from witnesses, or from documents.
4. Special care is required in answering question 13. Please read the questions carefully. All questions must be answered.
5. If space provided under any sections is insufficient use blank space, page 4 or add another sheet. Such entries or sheets must be initialled by the Medical Board.
6. A note will be made of attached papers by the Medical Board under the section "Opinion of Medical Board."
7. Under no circumstances may information other than that in sections 8, 9 and 10 be communicated to the soldier, directly or indirectly.
8. The nomenclature of diseases must be followed, if possible, as described in "List of Diseases" printed in the order in which they appear in the Annual Report on the Health of the Army, published in London, (1915), by Messrs. Harrison & Sons.

STATION Montreal DATE June 20/18

1. 1 (a) Unit 150th Bn (b) Regimental No. 847307 (c) Rank Spr.

(d) Surname Chamberland (e) Christian name Rudolf

2. Age last birthday 48 Date of birth 21-1-1870.

3. Enlisted at Montreal on 2-2-1916

4. Personal description:—

(a) Height 5'2" (b) Weight 90 (stripped) (c) Complexion Dark

(d) Colour of hair black (e) Colour of eyes blue (f) Identification marks

Scar right Index finger. Bunnel Phalanx

5. Address after discharge (for the use of the Board of Pension Commissioners)

484 Alma St Montreal

6. Former trade or occupation Barber

7. (a) Service

	Years	Days
	2	128

	Periods	
	From	To
150th Bn 10 CRT. 4 RD DD Motr	2-2-1916	Date

(b) Has he been overseas? Yes

8. Original disease or disability (Tubercular) Ulceration of Larynx #340

(a) Date of origin Sept 1917 (b) Place of origin France.

(c) Cause* Bacillus Tuberculosis #340

(d) Present disease or disability Tuberculosis of Lungs #44 (Tbc) Ulcer of Larynx Albuminuria 697

9. Present condition (a) (Important to be a full description of the present disabling condition or conditions only.) "History" must be recorded in Section 10.

[After describing all abnormalities, anatomical and functional, contributing to present disability (see section 11) state whether such disability is directly due to (*a*) weakness, (*b*) loss (complete or partial) of any organ or member of its functions, or (*c*) to the necessity for rest of the body or of some of its parts.]

Emaciated man. Complaining of Cough, Dyspnoea & Weakness. Skin & M.M. Cyanotic. Chest shows extreme flattening Supra & Infra ~~Cl~~ Clavicular fossae

M. F. B. 227.

300M.—2-18.
1772—39—117.

9. Present condition.—(*Continued.*)

are permanent - Bronchial Asthma increased over upper portions of Chest - Note is Dull upper portions both lungs more marked in Right. Marked blowing breathing at Left apex, and over Infra & Supra clavicular regions in front, over remainder of Lung Breathing Bronchovesicular Right Lung short prolonged Expiration at apex almost blowing in character - Moist Crepitations over entire Lung. Sputum Copious mucopurulent shows presence of

(b) Are the following systems normal? If not, briefly state abnormality

Nervous Yes Digestive Yes Respiratory See above Cardiac Yes

Genito-Urinary See below Skin, Middle Ear, Eye or any other part No ~~[illegible]~~

Tubercle Bacilli. Heart Sounds weak & rapid No murmurs - Pulse small vol. low tension rapid - V.W. not palpable. There is extreme degree of ulceration of Epiglottis extending down into Larynx on Left Part involving both cords. Voice Husky - Marked Dyspnoea - Lymph glands somewhat enlarged.

10. History: (*a*) of Condition referred to in "a" section 9.

Enlisted Feb 1916 Reported Sick Cong'd Pneum in Ireland at Ypres Sept 1917. Has been continuously in Hosp. since that time. and Boarded for Canada.

(*b*) Here give a description of wounds, scars, deformities, and signs and symptoms of abnormal conditions present and not included in answer 8. This section cannot be completed without stripping the soldier and subjecting him to a thorough physical examination.

Treatment of no benefit.
Urinalysis Chronic Amount of Albumen present. Bacteria present in large numbers.

11. If the disabling condition had its origin before enlistment, has it been aggravated on service? Yes.

12. Was the disability caused or aggravated by negligence, by vice or by misconduct, or by unreasonable refusal to accept treatment? No

The regimental documents will be referred to.
(If the answer is in the affirmative, state in percentages, to what extent the patient is incapacitated by that causation or aggravation. In answering this question, conduct sheets should be considered. If treatment has been refused, the circumstances surrounding the refusal should be described on page 4.)

13. What is the probable duration, in months, of the disability or of each of the disabling conditions, if there is more than one? Permanent

14. Treatment (Case reports, general or special, should be secured and attached where possible).

Australian Hosp Boulogne Oct/17 No 9 C Gen H Bournemouth Nov/17
C M A I Hosp March 18 No 16 C G H April 1918.
D McA Sputum exam.

OPINION OF THE MEDICAL BOARD

14. (*Continued*).

15. Is further treatment in hospital, convalescent home, etc., likely to be of material benefit?
(If the answer is "yes" state nature of treatment required and probable duration.)

Yes

16. Can the former trade or occupation be resumed? No.
(If not, briefly state why.)

17. Recommendations

Discharge Class E to
Invalided Soldiers Commission

E E Robbins Lieut-A M C
Medical Officer by whom the case is brought forward.

STATEMENT OF THE SOLDIER.

(Sections 8, 9 and 10 are to be read to the soldier and either "satisfied" or "not satisfied" struck out.)

I, the undersigned have heard the description of my disability and present condition read, and am satisfied (~~or not satisfied~~) with it. (If dissatisfied, statement should follow.) I complain in addition of

Nothing.
Patient is too weak to hold the pen & write his name.

Witness E. E. Robbins

his
R x Chamberland
mark
Signature of soldier examined.

OPINION OF THE MEDICAL BOARD

18. Does the Board concur with the preceding report? If not, give differing opinions, with reasons, quoting the number of the answer criticized.

We concur
This man is dangerously ill & may expire at any time.

19. Is the soldier fit for

(a) ~~General service,~~ (Category A) (~~Yes or~~ No).
(b) ~~Service abroad, not general service,~~ (" B) (~~Yes~~ or No).
(c) ~~Home service, (Canada only),~~ (" C) (~~Yes~~ or No).
(d) ~~Temporarily unfit.~~ (" D) (~~Yes~~ or No).
(e) Unfit for service in Categories A, B and C, (" E) (Yes ~~or No).~~

20. It is certified that the soldier
(a) Does require treatment. (Give the nature of the condition and of the treatment required and its probable duration).

Hospital & Sanatorium

(b) ~~Does not require treatment.~~
(c) ~~Should pass under his own control.~~
(d) Should not pass under his own control.
(Strike out condition not applicable).

Proceedings of the Pensions and Claims Board on the Soldier mentioned in Part I.

The Pensions and Claims Board, Canadian Expeditionary Force, assembled at

on the day of 191

Members of the Board :—

The Board having considered the evidence of the soldier marginally named, together with the documents submitted, recommend :—

Dated at this day of 191

Signatures of the Board

.....
President.

.....

.....

.....

Form (D.M.S. 1312). A.F.B. 179 Canada Revised). 12367. 50M. 29-12-17.

Reserved for M.H.C.

Regt. No. 427307 Rank Spr. Surname CHAMBERLAND Christian Name Rudolf

Unit or Corps—(a) Overseas from United Kingdom 10 C.R.T. (b) In United Kingdom 150 Cam.

Born at—Town Montreal County or Province Quebec Country Canada

Date of Birth—Day 21 Month January Year 1870 Age 48 yrs. 2 months.

Joined at Montreal Date Feb-2-16

Former Trade or Occupation Barber

Permanent marks or peculiarities that will serve for future identification: slight scar Rt index finger proximal phalanx

Height—feet 5 inches 2 Colour of eyes brown

Signature of Soldier (*for identification purposes*).....

Medical Report.

☞ *The answers to the questions below are to be filled in by the Officer in medical charge of the case. He will carefully discriminate between the soldier's unsupported statements and the evidence as recorded in the medical or other military documents bearing on the case. He will plainly state the existence of any of the disability prior to the soldier joining for the present war.*

1. DISABILITY (*State the actual disabling conditions as distinguished from the diseases or injuries from which they resulted*). (*Follow the official nomenclature as far as possible.*)

Group the disabilities, placing those resulting from separate causes in separate groups.

Disabilities Group (*a*) Weakness, Cough, Dysphagia

Disabilities Group (*b*)

Disabilities Group (*c*).

2. CAUSE OF DISABILITY. (*Follow the official nomenclature in stating the disease or injury.*)

	Disease or injury to which the disability is due.	Place of origin.	Date of origin.
(*i.*) As to Group (*a*) above.	ulceration Epiglottis & Larynx	Ypres	Sept/16
(*ii.*) As to Group (*b*) above.			
(*iii.*) As to Group (*c*) above.			

NOTE.—By Active Service is meant Service with the Colours in Canada, United Kingdom, or elsewhere during the present war (since August 4th, 1914).

3. Is the disability due to disease contracted or injuries received prior to Active Service ?

(*i.*) As to Group (*a*) above ? no If yes, has Active Service aggravated it ? not applic

(*ii.*) As to Group (*b*) above ? If yes, has Active Service aggravated it ?

(*iii.*) As to Group (*c*) above ? If yes, has Active Service aggravated it ?

4. Is the disability due to disease contracted or injuries received while on Active Service—

(*i.*) As to Group (*a*) above ? yes

(*ii.*) As to Group (*b*) above ?

(*iii.*) As to Group (*c*) above ?

5. If a cause of disability was an injury received on Active Service, was it received—

(i.) While on duty? not applic (ii.) While off duty? not applic

(iii.) Was a Court of Inquiry held? no (iv.) Where? not applic (v.) When? not applic

(vi.) Opinion of the Court? not applic.

6. HISTORY OF THE CASE. (*State concisely the essential points of the history, noting the entries made on the Medical History Sheet and other records*).

Reported sick with cough & pain in throat sept/17
Hosp. Australian Hosp. Boulogne Oct/17
No 9. Gen. Hosp. Rouen Oct/17
Milton Hosp. Bournemouth. Nov/17
Qt M.I. Hosp. Mar/18
No XVI Can Gen. Hosp. 2-4-18
States that cough has improved but throat has become worse daily.

7. PRESENT CONDITION. (*Give previous and present weight if likely to indicate progress of disability.*)

Extreme degree of ulceration of entire Epiglottis extending down into larynx on anterior part involving both cords - appears malignant. Some enlargement of glands in submaxillary region, none of post cervical - Extreme hoarseness of voice with emaciation. Has cachetic appearance.
Except Lungs - right apex old fibrosis - definition & impaired resonance - no activity - other systems normal

8. OPERATION. (i.) Was one performed? no

(ii.) If so, state what. not applic

(iii.) Was one advised and declined? no

NOTE.—Loss of teeth on or immediately after Active Service should be attributed thereto unless there is evidence to the contrary.

9. (i.) Is there loss or decay of teeth attributable to Active Service? no

(ii.) If so, describe. not applic

10. DO YOU RECOMMEND:—

(a) Fit for duty? no

(b) Fit for base duty? no

(c) Invalid to Canada? yes

(d) Discharge from the Service as permanently unfit? no

Date of Report 8-4 1918 Signed [illegible] McPherson
Officer in medical charge of case.

Station Orpington Kent

I have satisfied myself of the general accuracy of the above report, and concur therein *except

D. W. McPherson COL. C.A.M.C.
O.C. ONTARIO MILITARY HOSPITAL.
{Officer i/c Hospital / ~~S.M.O. Brigade~~} Strike out one of these.

Ontario Military Hospital
10 APR 1918
Orpington, Kent.

Station, on 191

* Delete if inapplicable.

Proceedings of a Medical Board on the Soldier mentioned in Part I.

☞ *Clear and decisive answers are to be given to all questions. Such terms as "may," "perhaps," "probably," "possibly," are not to be employed. Disability due to causes arising on Active Service is to be clearly shown in order that the Pensions Authorities may deal with the case properly.*

11. Is the disability fully indicated in Part I. (1)?

If not, indicate it. yes

12. Is the cause of the disability fully indicated in Part I. (2)?

If not, indicate it. yes

13. Was the disability caused or aggravated by— (a) Negligence of the Soldier {Caused? no / Aggravated? no} (b) Misconduct of the Soldier {Caused? no / Aggravated? no}

14. THE ENTIRE DISABILITY.—Without regard to his regular occupation, to what extent is his capacity lessened at present for earning a full livelihood in the general market for untrained labour? (*Estimate at none, 10%, 20%, 30%, 40%, 50%, 60%, 70%, 80%, 90%, or 100%*)

15. THE PENSIONABLE DISABILITY.—*see Part I. (3). Aggravation on Active Service of a disability existing previous to joining is to be included in the estimate*).
What part of the entire disability estimated next above in (14) is due to causes arising during Active Service? (*Estimate at none, ½, ⅔, ¾, ⅘, or all.*) not applic

16. Permanency of the Pensionable Disability estimated next above in (15).

(i.) Is it permanent? not applic

(ii.) If not permanent, what is its probable minimum duration (*in months*)?

17. If an operation was advised and declined, do you consider the refusal to have been unreasonable?

18. Remarks.

19. Recommendation:—(a) Fit for duty? no

(b) Fit for base duty? no

(c) Invalid to Canada? yes

(d) Discharge from service as permanently unfit? no

Classification for the Military Hospitals Commission. G

Date of Board Ontario Military Hospital 10 APR 1918 Orpington, Kent. Station

Signatures of the Board. {A. Macdonald Capt. President / D. Davis Capt. Lane / H. Martin Capt. RAMC}

Approved [illegible] ~~A.D.M.S.~~ Major, C.A.M.C. A.D.M.S. CANADIANS LONDON AREA LONDON

Dated at ..... Station 191

A.D.M.S. Canadians, London Area.

18 APR 191

Proceedings of the Pensions and Claims Board on the Soldier mentioned in Part I.

The Pensions and Claims Board, Canadian Expeditionary Force, assembled at

on the day of 191

Members of the Board :—

The Board having considered the evidence of the soldier marginally named, together with the documents submitted, recommend :—

Dated at this day of 191

Signatures of the Board

President.

Form (D.M.S. 1312). A.F.B. 179 Canada (Revised). 12367. 50M. 29-12-17.

Reserved for M.H.C.

10

Regt. No. 847307 Rank Spr. Surname Chamberland Christian Name Ruldalf.

Unit or Corps—(a) Overseas from United Kingdom 10th.CRT (b) In United Kingdom 150th.Bn.

Born at—Town Montreal. County or Province Que. Country Canada

Date of Birth—Day 21st. Month Jan. Year 1870 Age 48 yrs. 2 months.

Joined at Montreal, Que. Date Feb.2nd.1916.

Former Trade or Occupation ~~Bakerxx~~ barber.

Permanent marks or peculiarities that will serve for future identification :

slight scar right index finger proximal phalanx.

Height—feet 5 inches 2 Colour of eyes Brown.

Signature of Soldier (*for identification purposes*)

Medical Report.

☞ *The answers to the questions below are to be filled in by the Officer in medical charge of the case. He will carefully discriminate between the soldier's unsupported statements and the evidence as recorded in the medical or other military documents bearing on the case. He will plainly state the existence of any of the disability prior to the soldier joining for the present war.*

1. DISABILITY (*State the actual disabling conditions as distinguished from the diseases or injuries from which they resulted*). (*Follow the official nomenclature as far as possible.*)

Group the disabilities, placing those resulting from separate causes in separate groups.

Disabilities Group (*a*): Weakness, cough, ~~dyspnoeaxx~~ dysphagia.

Disabilities Group (*b*):

Disabilities Group (*c*).

2. CAUSE OF DISABILITY. (*Follow the official nomenclature in stating the disease or injury.*)

	Disease or injury to which the disability is due.	Place of origin.	Date of origin.
(*i.*) As to Group (*a*) above.	Ulceration epiglottis and larynx	Ypres.	Sept.1917.
(*ii.*) As to Group (*b*) above.			
(*iii.*) As to Group (*c*) above.			

NOTE.—By Active Service is meant Service with the Colours in Canada, United Kingdom, or elsewhere during the present war (since August 4th, 1914).

3. Is the disability due to disease contracted or injuries received prior to Active Service ?

(*i.*) As to Group (*a*) above ? No. If yes, has Active Service aggravated it ?

(*ii.*) As to Group (*b*) above ? If yes, has Active Service aggravated it ?

(*iii.*) As to Group (*c*) above ? If yes, has Active Service aggravated it ?

4. Is the disability due to disease contracted or injuries received while on Active Service—

(*i.*) As to Group (*a*) above ? Yes.

(*ii.*) As to Group (*b*) above ?

(*iii.*) As to Group (*c*) above ?

PART I. *(continued).*

5. If a cause of disability was an injury received on Active Service, was it received— Not app.

(*i.*) While on duty? (*ii.*) While off duty?

(*iii.*) Was a Court of Inquiry held? (*iv.*) Where? (*v.*) When?

(*vi.*) Opinion of the Court?

6. HISTORY OF THE CASE. (*State concisely the essential points of the history, noting the entries made on the Medical History Sheet and other records.*) Reported sick with cough and pain in throat Sept. 1917. Hospitals:- Aust.Hosp. Boulogne Oct.1917. No 9 Gen.Rouen Oct. 1917.Milton Hosp. Bournemouth Nov.1917. Q.M.A.I. Hosp. March 18. No.16 Can. Gen.Hosp. 2-4-18.
States that cough has improved but throat has become worse daily.

7. PRESENT CONDITION. (*Give previous and present weight if likely to indicate progress of disability.*)

Extreme degree of ulceration of ulcer epiglottis extending down into larnyx on anterior ~~point~~ part invovling both cords,appears malignant. Some enlargement of glands submaxillary region none of post cervicale. Extreme huskiness of voice with emaciation.Has cachictic appearances. Examination lungs:- right apex old fibrosis depression and impaired resonance,no activity.Other systems normal.

8. OPERATION. (*i.*) Was one performed? No.

(*ii.*) If so, state what.

(*iii.*) Was one advised and declined? No.

NOTE.—Loss of teeth on or immediately after Active Service should be attributed thereto unless there is evidence to the contrary.

9. (*i.*) Is there loss or decay of teeth attributable to Active Service? No.

(*ii.*) If so, describe.

10. DO YOU RECOMMEND:—

(*a*) Fit for duty? No.

(*b*) Fit for base duty? No.

(*c*) Invalid to Canada? Yes.

(*d*) Discharge from the Service as permanently unfit? No.

Date of Report April 8th. 191 8 Signed J.C.Calhoun, Major CAMC.
Officer in medical charge of case.

Station ONTARIO MILITARY HOSPITAL, ORPINGTON, KENT.

I have satisfied myself of the general accuracy of the above Report, and concur therein *except XXXX

(Sgnd) D.W.McPherson, Coll.CAMC. { Officer i/c Hospital / S.XXXXXXXXXXXX } Strike out one of these.

Dated at ..... Station, on ..... 191.....

Ontario Military Hospital 10 APR 1918 Orpington, Kent.

Delete if inapplicable.

PART II.

Proceedings of a Medical Board on the Soldier mentioned in Part I.

☞ *Clear and decisive answers are to be given to all questions. Such terms as "may," "perhaps," "probably," "possibly," are not to be employed. Disability due to causes arising on Active Service is to be clearly shown in order that the Pensions Authorities may deal with the case properly.*

11. Is the disability fully indicated in Part I. (1)?

If not, indicate it. Yes.

Is the cause of the disability fully indicated in Part I. (2)?

If not, indicate it. Yes

13. Was the disability caused or aggravated by— (*a*) Negligence of the Soldier { Caused? No. / Aggravated? No. } (*b*) Misconduct of the Soldier { Caused? No. / Aggravated? No. }

14. THE ENTIRE DISABILITY.—Without regard to his regular occupation, to what extent is his capacity lessened at present for earning a full livelihood in the general market for untrained labour? (*Estimate at none,* 10%, 20%, 30%, 40%, 50%, 60%, 70%, 80%, 90%, *or* 100%.)

Not app.

15. THE PENSIONABLE DISABILITY.—*see Part I.* (3). *Aggravation on Active Service of a disability existing previous to joining is to be included in the estimate).*
What part of the entire disability estimated next above in (14) is due to causes arising during Active Service? (*Estimate at none,* $\frac{1}{5}$, $\frac{2}{5}$, $\frac{3}{5}$, $\frac{4}{5}$, *or all.*)

Not app.

16. Permanency of the Pensionable Disability estimated next above in (15).

(*i.*) Is it permanent? Not app.

(*ii.*) If not permanent, what is its probable minimum duration (*in months*)?

17. If an operation was advised and declined, do you consider the refusal to have been unreasonable? Not app.

18. Remarks.

19. Recommendation:—(*a*) Fit for duty? No.

(*b*) Fit for base duty? No.

(*c*) Invalid to Canada? Yes.

(*d*) Discharge from service as permanently unfit? No.

Classification for Military Hospitals Commission. G.

Date of Board Ontario Military Hospital 10 APR 1918 Orpington, Kent.

Station

Signatures of the Board. A.H.Macleren, Capt. CAMC. D.W.Davis, Capt. CAMC. H.W.Martin, Capt. CAMC.

President.

Approved [signature] Major, C.A.M.C. for A.D.M.S., Canadians, London Area. A.D.M.S.

A.D.M.S. CANADIANS LONDON AREA 13 APR 1918

Dated at ..... Station 191

Proceedings of the Pensions and Claims Board on the Soldier mentioned in Part I.

The Pensions and Claims Board, Canadian Expeditionary Force, assembled at

on the day of 191

Members of the Board :—

The Board having considered the evidence of the soldier marginally named, together with the documents submitted, recommend :—

Dated at this day of 191

Signatures of the Board

President.

Form (D.M.S. 1312). A.F.B. 179 Canada Revised). 12367. 50M. 29-12-17.

Reserved for M.H.C.

Regt. No. 847307 Rank Spr. Surname Chamberland Christian Name Ruldalf.

Unit or Corps—(a) Overseas from United Kingdom 10th.CRT (b) In United Kingdom 150th.Bn.

Born at—Town Montreal, County or Province Que. Country Canada

Date of Birth—Day 21st. Month Jan. Year 1870 Age 48 yrs. 2 months.

Joined at Montreal, Que. Date Feb.2nd.1916.

Former Trade or Occupation ~~Bxkarxx~~ barber.

Permanent marks or peculiarities that will serve for future identification :

slight scar right index finger proximal phalanx.

JUL 19 1918 H.Q. CANADA

Height—feet 5 inches 2 Colour of eyes Brown.

Signature of Soldier (*for identification purposes*)

Medical Report.

The answers to the questions below are to be filled in by the Officer in medical charge of the case. He will carefully discriminate between the soldier's unsupported statements and the evidence as recorded in the medical or other military documents bearing on the case. He will plainly state the existence of any of the disability prior to the soldier joining for the present war.

1. DISABILITY (*State the actual disabling conditions as distinguished from the diseases or injuries from which they resulted*). (*Follow the official nomenclature as far as possible.*)

Group the disabilities, placing those resulting from separate causes in separate groups.

Disabilities Group (*a*): Weakness, cough, ~~dyspnoeaxx~~ dysphagia.

Disabilities Group (*b*):

Disabilities Group (*c*).

2. CAUSE OF DISABILITY. (*Follow the official nomenclature in stating the disease or injury.*)

	Disease or injury to which the disability is due.	Place of origin.	Date of origin.
(*i.*) As to Group (*a*) above.	Ulceration epiglottis and larynx	Ypres.	Sept.1917.
(*ii.*) As to Group (*b*) above.			
(*iii.*) As to Group (*c*) above.			

NOTE.—By Active Service is meant Service with the Colours in Canada, United Kingdom, or elsewhere during the present war (since August 4th, 1914).

3. Is the disability due to disease contracted or injuries received prior to Active Service ?

(*i.*) As to Group (*a*) above ? No. If yes, has Active Service aggravated it ?

(*ii.*) As to Group (*b*) above ? If yes, has Active Service aggravated it ?

(*iii.*) As to Group (*c*) above ? If yes, has Active Service aggravated it ?

4. Is the disability due to disease contracted or injuries received while on Active Service—

(*i.*) As to Group (*a*) above ? Yes.

(*ii.*) As to Group (*b*) above ?

(*iii.*) As to Group (*c*) above ?

5. If a cause of disability was an injury received on Active Service, was it received—

Not app.

(*i.*) While on duty? (*ii.*) While off duty?

(*iii.*) Was a Court of Inquiry held? (*iv.*) Where? (*v.*) When?

(*vi.*) Opinion of the Court?

6. HISTORY OF THE CASE. (*State concisely the essential points of the history, noting the entries made on the Medical History Sheet and other records*). Reported sick with cough and pain in throat Sept. 1917. Hospitals:- Aust.Hosp. Boulogne Oct.1917. No 9 Gen.Rouen Oct. 1917.Milton Hosp. Bournemouth Nov.1917. Q.M.A.I. Hosp. March 18. No.16 Can. Gen.Hosp. 2-4-18.
States that cough has improved but throat has become worse daily.

7. PRESENT CONDITION. (*Give previous and present weight if likely to indicate progress of disability.*)

Extreme degree of ulceration of ulcer epiglottis extending down into larnyx on anterior ~~point~~ part invovling both cords,appears malignant. Some enlargement of glands submaxillary region none of post cervicale. Extreme huskiness of voice with emaciation.Has cachictic appearances. Examination lungs:- right apex old fibrosis depression and impaired resonance,no activity.Other systems normal.

8. OPERATION. (*i.*) Was one performed? No.

(*ii.*) If so, state what.

(*iii.*). Was one advised and declined? No.

NOTE.—Loss of teeth on or immediately after Active Service should be attributed thereto unless there is evidence to the contrary.

9. (*i.*) Is there loss or decay of teeth attributable to Active Service? No.

(*ii.*) If so, describe.

10. DO YOU RECOMMEND:—

(*a*) Fit for duty? No.

(*b*) Fit for base duty? No.

(*c*) Invalid to Canada? Yes.

(*d*) Discharge from the Service as permanently unfit? No.

Date of Report April 8th. 191 8 Signed J.C.Calhoun, Major CAMC.
Officer in medical charge of case.

Station ONTARIO MILITARY HOSPITAL, ORPINGTON, KENT.

I have satisfied myself of the general accuracy of the above Report, and concur therein *~~except~~

(Sgnd) D.W.McPherson, Coll. CAMC. { Officer i/c Hospital / ~~S.M.O. Brigade~~ } Strike out one of these.

Dated at ..... Station, on ..... 191.....

Ontario Military Hospital 10 APR 1918 Orpington, Kent.

* Delete if inapplicable.

Proceedings of a Medical Board on the Soldier mentioned in Part I.

☞ *Clear and decisive answers are to be given to all questions. Such terms as "may," "perhaps," "probably," "possibly," are not to be employed. Disability due to causes arising on Active Service is to be clearly shown in order that the Pensions Authorities may deal with the case properly.*

11. Is the disability fully indicated in Part I. (1)?
If not, indicate it. Yes.

12. Is the cause of the disability fully indicated in Part I. (2)?
If not, indicate it. Yes

13. Was the disability caused or aggravated by— (*a*) Negligence of the Soldier { Caused? No. Aggravated? No. } (*b*) Misconduct of the Soldier { Caused? No. Aggravated? No. }

14. THE ENTIRE DISABILITY.—Without regard to his regular occupation, to what extent is his capacity lessened at present for earning a full livelihood in the general market for untrained labour? (*Estimate at none*, 10%, 20%, 30%, 40%, 50%, 60%, 70%, 80%, 90%, *or* 100%.)
Not app.

15. THE PENSIONABLE DISABILITY.—*see Part I.* (3). *Aggravation on Active Service of a disability existing previous to joining is to be included in the estimate*).
What part of the entire disability estimated next above in (14) is due to causes arising during Active Service? (*Estimate at none*, ½, ⅔, ¾, ⅘, *or all.*)
Not app.

16. Permanency of the Pensionable Disability estimated next above in (15).
(*i.*) Is it permanent? Not app.
(*ii.*) If not permanent, what is its probable minimum duration (*in months*)?

17. If an operation was advised and declined, do you consider the refusal to have been unreasonable? Not app.

18. Remarks.

19. Recommendation:—(*a*) Fit for duty? No.
(*b*) Fit for base duty? No.
(*c*) Invalid to Canada? Yes.
(*d*) Discharge from service as permanently unfit? No.

Classification for the Military Hospitals Commission. G.

Date of Board Station

Ontario Military Hospital 10 APR 1918 Orpington, Kent.

Signatures of the Board. A.F.Maclaren, Capt. CAMC. *President.*
D.W.Davis, Capt. CAMC.
H.W.Martin, Capt. CAMC.

Approved ..... Major, C.A.M.C.
A.D.M.S. Canadians London Area.

A.D.M.S. CANADIANS LONDON AREA. LONDON.

Dated at Station 13 APR 1918 191

P 820
12474—375M—13-2-18.

* Strike out whichever inapplicable.

ASSIGNED PAY	* ~~ENGLAND~~ OR CANADA.	SEPARATION ALLOWANCE.	* ENGLAND OR CANADA.
EFFECTIVE DATE:- 1.3.17		EFFECTIVE DATE:-	
AMOUNT:- 20 00		AMOUNT:-	

NAME, ADDRESS, RELATIONSHIP & AUTHORITY | WHEN PAYEE OF A.P. IS THE SAME AS PAYEE OF S.A. THE WORD "SAME" ONLY TO BE WRITTEN IN THIS SPACE.

Mrs. Evelina Chamberland, 399 Notre Dame St (Wife) Cancelled 15/1 Cashing off P.2

NAME:- CHAMBERLAND Rodolphe

NUMBER:- 847307

PARTICULARS OF RANK OR APPOINTMENT

AUTHORITY	DATE EFFECTIVE	RANK OR APPOINTMENT
		Spr.
		25 SEP 1918

UNIT AND TRANSFERS

ORIGINAL UNIT:- 150th Bn.

DATE ACCOUNT FIRST OPENED:- 1.10.16

AUTHORITY	DATE EFFECTIVE	DATE LEDGER SHEET T'SF'D	UNIT TRANSFERRED TO
			CRTD.

EXTRACTS FROM ACTIVE SERVICE PAY-BOOKS | UPON CLEARANCE OF VOUCHERS, ENTRIES WILL BE CANCELLED BY INSERTION OF DATE CHARGED IN RED INK

DATE OF PAYMENT	NUMBER OF A.R	UNIT PAID BY	AMOUNT	DATE OF PAYMENT	NUMBER OF A.R	UNIT PAID BY	AMOUNT

DAILY RATES OF PAY AND ALLOWANCES

AUTHORITY	PAY	F.A.	P.F.A.	SUBS'CE ALL'CE
	1 —	10		

P.830-25M-21-2-18.

LAST PAY CERTIFICATE. PARTICULARS.

1. L.P.C. Issued, date 25/4/18 2. Authority Orp 18 9/71
3. Discharged to Canada 30/4/18 4. Pay Book Verified 25/4/18
5. Balance shown on L.P.A. $ 77.51 6. Balc. shown on Ledger Sheet $ 126.18
7. Full particulars of entries making difference between 5 and 6 if any:-

No.	Date	Unit and Particulars of Entry	Amount Debit	Amount Credit
~~972~~	~~23/4/18~~	~~Orpington £10-0-0~~	~~48 67~~	
		D. Cancelled	48 67	

8. Ass'd Pay Cancelled A3M forms rendered 1.5.18
or
9. Sep. Allce. and Assd. Pay continued to dependent in England and transf'd to Acc'ts Br. for payment

C Heath
Certified Correct.

M Thompson Lieut
Officer i/c Group "L."

	Dr. 1	Dr 2.	Dr. 3.	Dr. 4.	BALANCE	DEFERRED	SEPARATION
					113 18		
				20	126 18		
Orp 18 9/71. 22/4/18	48 67				77 51		
	48 67			20			
	77 51				NIL		
	77 51						

NUMBER RANK NAME

Month	Particulars	Cr. 1.	Cr. 2.	Particulars	Dr. 1	Dr. 2	Dr. 3.	Dr. 4.	Balance	Deferred	Separation

P 820
12474—375M—13-2-18.

* Strike out whichever inapplicable.

ASSIGNED PAY	* ~~ENGLAND~~ OR CANADA.	SEPARATION ALLOWANCE.	* ENGLAND OR CANADA.
EFFECTIVE DATE:- 1.3.17		EFFECTIVE DATE:-	
AMOUNT:- 20 00		AMOUNT:-	

NAME, ADDRESS, RELATIONSHIP & AUTHORITY | WHEN PAYEE OF A.P. IS THE SAME AS PAYEE OF S.A. THE WORD "SAME" ONLY TO BE WRITTEN IN THIS SPACE.

Mrs. Evelina Chamberland, 399 Notre Dame St (Wife) ~~Cancelled~~ Cancelled eff 1 P.2.

NAME:- CHAMBERLAND Rodolphe

NUMBER:- 847307

PARTICULARS OF RANK OR APPOINTMENT

AUTHORITY	DATE EFFECTIVE	RANK OR APPOINTMENT
		Spr.
		25 SEP 1916

UNIT AND TRANSFERS

ORIGINAL UNIT:- 150th Bn.

DATE ACCOUNT FIRST OPENED:- 1.10.16

AUTHORITY	DATE EFFECTIVE	DATE LEDGER SHEET T'SF'D	UNIT TRANSFERRED TO
			CRTD.

EXTRACTS FROM ACTIVE SERVICE PAY-BOOKS | UPON CLEARANCE OF VOUCHERS, ENTRIES WILL BE CANCELLED BY INSERTION OF DATE CHARGED IN RED INK

DATE OF PAYMENT	NUMBER OF A.R	UNIT PAID BY	AMOUNT	DATE OF PAYMENT	NUMBER OF A.R	UNIT PAID BY	AMOUNT

DAILY RATES OF PAY AND ALLOWANCES

AUTHORITY	PAY	F.A.	P.F.A.	SUBS'CE ALL'CE
	1 —	10		

PARTICULARS OF RENDERING NON-EFFECTIVE:- Discharged Canada 30/4/18. Drp 18/9/71. 22/4/18

MONTH 1918	PARTICULARS	CR 1	CR 2.	PARTICULARS	DR. 1	DR 2.	DR. 3.	DR. 4.	BALANCE	DEFERRED	SEPARATION
Apr 31	Bal. forward								113 18		
April	P.P. - 1.3d	33						20	126 18		
				AR972 23/4/18 CCH Carpington	48 67				77 51		
		33			48 67			20			
Dep				Sail Bal	77 51				NIL		
					77 51						