

19/8/18amv



**DISCHARGE DOCUMENTS**

R. O. No. ....  
H. Q. No. ....

A

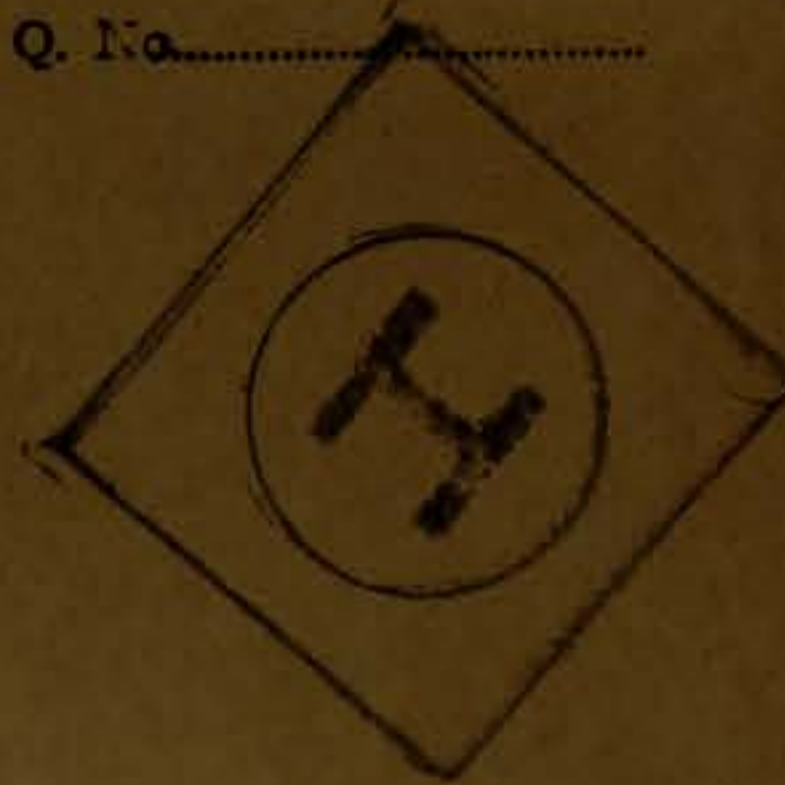

Name, **CHAPMAN G. EDWARD**  
Regt, No, **45587** Rank, **plc**  
Corps, **A. M. Y. B.**  
*Killed in Action 16/6/16*

15140

*Memo 7-9-20*



~~Index Card.....  
Casualty Card.....  
Non-Effective Card.....  
Part II Order Card.....  
Change of Address Card.....  
Honour & Award Card.....~~

- Proceedings of Court of Inquiry or on men reported Missing on Active Service.....
- Attestation Papers..... *Bt<sup>c</sup>*
- Declaration of change of name.....
- Authority for special enlistments.....
- Documents of re-enlisted men.....
- Regimental Conduct Sheet.....
- Compulsory Stoppages.....
- Casualty Forms..... *L*
- Proceedings on discharge.....
- Corps History Sheet.....
- Date and No. of Deposit Receipt for Purchase Money and Amount.....
- Parchment Certificate.....
- Medical Report for Invalids.....
- Medical History Sheet..... *2*
- Proceedings of Regt. Court Martial.....
- Copies of Convictions by Civil Power.....
- Company Conduct Sheet.....
- Clothing Transfer Certificate.....
- Inventory of Kit.....
- Last Pay Certificate.....



*Rizz*

*2*  
41 - 2  
10 - 2  
5 - 2  
2

*- A. F. B. 122 - 1  
cas card  
M. W. 1.*

M. F. W. 62.  
100m.-6-17.  
H. Q. 1772-30-835.

*10 copies Original.*

*M. X. 19/3/20 m. A.*

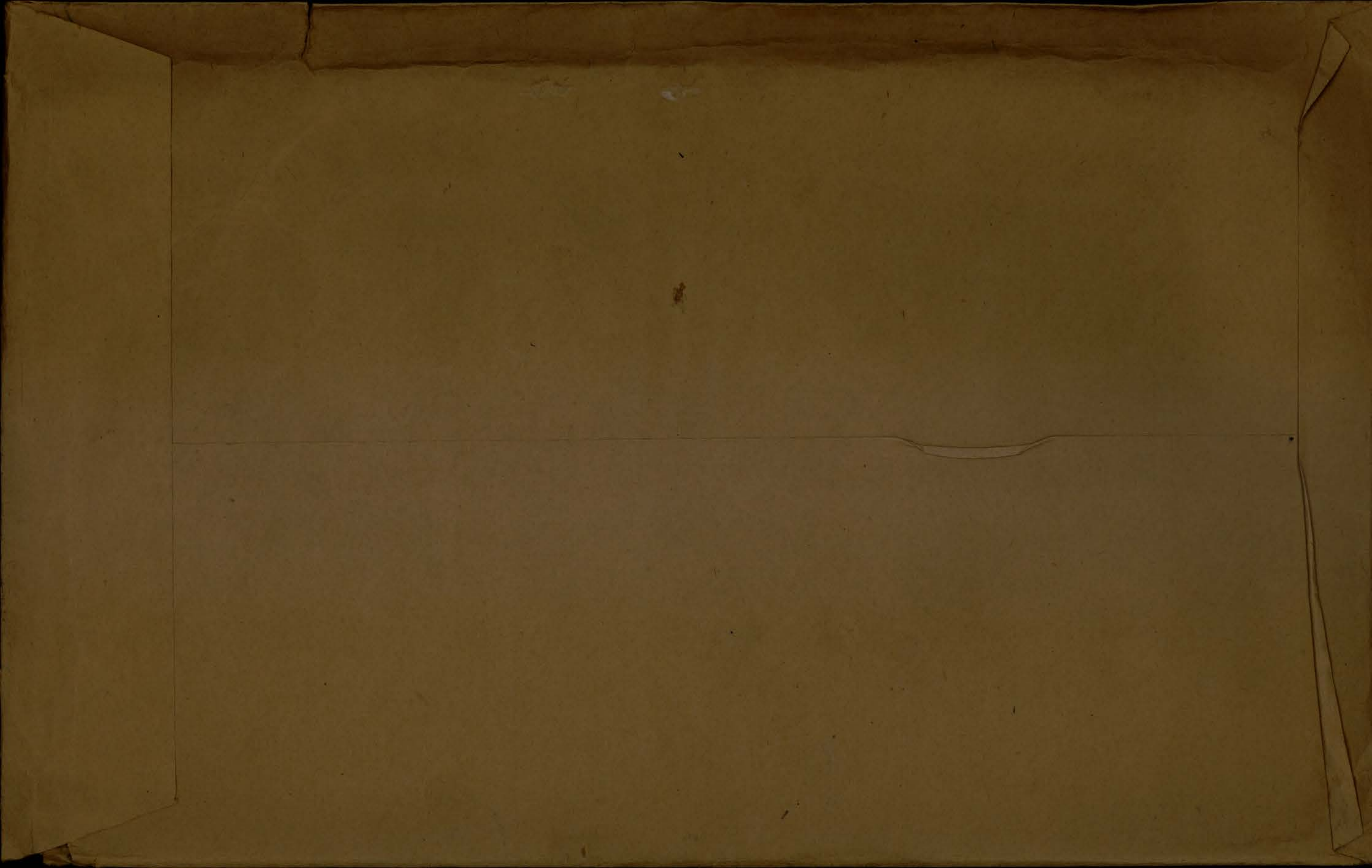

ATTESTATION PAPER.

No. 45587

Folio. 23

CANADIAN OVER-SEAS EXPEDITIONARY FORCE.

QUESTIONS TO BE PUT BEFORE ATTESTATION.

(ANSWERS).

- 1. What is your name? *George Edward Chapman*
- 2. In what Town, Township or Parish, and in what Country were you born? *Attlestone Warwickshire (Eng.)*
- 3. What is the name of your next-of-kin? *Wife: Florence Chapman*
- 4. What is the address of your next-of-kin? *1006 Papineau Avenue Montreal*
- 5. What is the date of your birth? *Aug 18, 1884*
- 6. What is your Trade or Calling? *Machinist C.P.R.*
- 7. Are you married? *Yes*
- 8. Are you willing to be vaccinated or re-vaccinated? *Yes*
- 9. Do you now belong to the Active Militia? *No*
- 10. Have you ever served in any Military Force? *Yes - 3 years Sherwood Foresters Eng.*  
If so, state particulars of former Service.
- 11. Do you understand the nature and terms of your engagement? *Yes*
- 12. Are you willing to be attested to serve in the CANADIAN OVER-SEAS EXPEDITIONARY FORCE? *Yes*

*Ed Chapman* (Signature of Man).  
*Frank Hawkins* (Signature of Witness).

DECLARATION TO BE MADE BY MAN ON ATTESTATION.

I, *Ed Chapman*, do solemnly declare that the above answers made by me to the above questions are true, and that I am willing to fulfil the engagements by me now made, and I hereby engage and agree to serve in the Canadian Over-Seas Expeditionary Force, and to be attached to any arm of the service therein, for the term of one year, or during the war now existing between Great Britain and Germany should that war last longer than one year, and for six months after the termination of that war provided His Majesty should so long require my services, or until legally discharged.

Date *Aug 31<sup>st</sup>* 1914. *Ed Chapman* (Signature of Recruit)  
*Frank Hawkins* (Signature of Witness)

OATH TO BE TAKEN BY MAN ON ATTESTATION.

I, *Ed Chapman*, do make Oath, that I will be faithful and bear true Allegiance to His Majesty King George the Fifth, His Heirs and Successors, and that I will as in duty bound honestly and faithfully defend His Majesty, His Heirs and Successors, in Person, Crown and Dignity, against all enemies, and will observe and obey all orders of His Majesty, His Heirs and Successors, and of all the Generals and Officers set over me. So help me God.

Date *Aug 31<sup>st</sup>* 1914. *Ed Chapman* (Signature of Recruit)  
*Frank Hawkins* (Signature of Witness)

CERTIFICATE OF MAGISTRATE.

The Recruit above-named was cautioned by me that if he made any false answer to any of the above questions he would be liable to be punished as provided in the Army Act.

The above questions were then read to the Recruit in my presence.

I have taken care that he understands each question, and that his answer to each question has been duly entered as replied to, and the said Recruit has made and signed the declaration and taken the oath before me, at *Montreal* this *31<sup>st</sup>* day of *August* 1914.

*Wm. J. J. [Signature]* (Signature of Justice)

I certify that the above is a true copy of the Attestation of the above-named Recruit.

*Wm. J. J. [Signature]* (Approving Officer)

*amg*

# Description of George Edward Chapman Enlistment.

Apparent Age.....30 years.....months.  
(To be determined according to the instructions given in the Regulations for Army Medical Services.)

Distinctive marks, and marks indicating congenital peculiarities or previous disease.  
(Should the Medical Officer be of opinion that the recruit has served before, he will, unless the man acknowledges to any previous service, attach a slip to that effect, for the information of the Approving Officer.)

Height.....5 ft. 3/4 ins.

*vaccination marks left arm.  
 Long white scar on inner side right knee joint*

Chest measurement { Girth when fully expanded.....37 ins.  
 Range of expansion.....2 1/2 ins.

Complexion.....Fair

Eyes.....Silver Gray

Hair.....Light

Religious denominations. { Church of England.....yes  
 Presbyterian.....  
 Wesleyan.....  
 Baptist or Congregationalist.....  
 Other Protestants.....  
(Denomination to be stated.)  
 Roman Catholic.....  
 Jewish.....

## CERTIFICATE OF MEDICAL EXAMINATION.

I have examined the above-named Recruit and find that he does not present any of the causes of rejection specified in the Regulations for Army Medical Services.

He can see at the required distance with either eye; his heart and lungs are healthy; he has the free use of his joints and limbs, and he declares that he is not subject to fits of any description.

I consider him\* fit for the Canadian Over-Seas Expeditionary Force.

Date.....Oct 31.....1914.

*[Signature]*  
 Capt Amc  
 Medical Officer.

Place.....Montreal

\*Insert here "fit" or "unfit."

NOTE.—Should the Medical Officer consider the Recruit unfit, he will fill in the foregoing Certificate only in the case of those who have been attested, and will briefly state below the cause of unfitness:—

## CERTIFICATE OF OFFICER COMMANDING UNIT.

No 45587 Pte George Edward Chapman having been finally approved and inspected by me this day, and his Name, Age, Date of Attestation, and every prescribed particular having been recorded, I certify that I am satisfied with the correctness of this Attestation.

*[Signature]*.....(Signature of Officer)

Date.....Oct 14.....1914.

Rank and Name *Plt* CHAPMAN, George Edward *Bunney Bde*

Regimental No. 45587

Name and Address of Next-of-kin

Unit A.M.G. Bde No 1

Florence Chapman (Wife)

Date of enlistment Aug. 31st. 1914

1006 Papineau Ave.,

Place of birth England

Montreal, P.Q.

Married (Yes or No) Yes

Date and place of discharge

If in Permanent Force

Reason for discharge

Character on discharge

Promotions or appointments

(H)

16990

Report		Record of promotions, reductions, transfers, casualties, etc., during active service. The authority to be quoted in each case.	Place	Date	REMARKS Taken from Official Documents
Date	From whom received				
25-4-15	<i>with</i>	<i>Auto mach Gen Bde</i>	<i>Remington</i>	<i>25-4-15</i>	<i>W Roll Sub Records.</i>
		<i>Proceeded to France</i>		<i>18.6.15</i>	<i>from Roll. M.M. 4. Bde No 1</i>
7.2.16	<i>M.M. 313</i> <i>of 1st Bde</i>	<i>Granted leave for 8 days from</i>	<i>France</i>	<i>17.1.16</i>	<i>Part 40<sup>th</sup> 7</i>
14.4.16	"	<i>Stoppage of pay for losing kit</i> <i>2 Gas helmets at 2/6 - J. Hatchel 9 1/2</i>	"	"	" " 16
27.5.16	<i>M.M. 313</i>	<i>20 13 Gen. Hosp.</i>	<i>Boulogne</i>	<i>18.5.16</i>	<i>base Street 133 G.S.M. Head <sup>G/N</sup> Good</i>
5.6.16	"	<i>1 hour at Depot</i>	"	<i>26.5.16</i>	" " 137 " "
21.6.16	"	<i>Reformed Unit</i>	"	<i>12.6.16</i>	" " 1147 " "
23.6.16	<i>M.M. 313</i>	<i>Killed in Action</i>	<i>France</i>	<i>16.6.16</i>	<i>base Street 149</i>
21.6.16	<i>of M.M. 313</i>	<i>Killed in Action</i>	"	<i>16.6.16</i>	<i>Part 25</i>

Report		Record of promotions, reductions, transfers, casualties, etc., during active service, as reported on Army Form B. 213, Army Form A. 36, or in other official documents. The authority to be quoted in each case.	Place	Date	Remarks taken from Army Form B. 213, Army Form A. 36, or other official documents.
Date	From whom received				
17-6-16	OB Unit	Killed in action	Field	16-6-16	Letter A.G. 137/247 D.S.S. 120 d/20-6-16 Pt. 1100 d 25a/21-6-16
			D. C. Skinner		
			LIEUT.		
			OFFICER in RECORDS		
			CANADIAN SECTION G.H.Q.		
			3 <sup>RD</sup> ECHELON		

Casualty Form—Active Service.

Regiment or Corps C. M. G. Bde N.Y.

25.

Regimental No. 45587 Rank Plt Name Chapman George Edward

Enlisted (a) 31/8/14 Terms of Service (a) \_\_\_\_\_ Service reckons from (a) \_\_\_\_\_

Date of promotion to present rank } Date of appointment to lance rank } Numerical position on roll of N.C.Os. }

Extended \_\_\_\_\_ Re-engaged \_\_\_\_\_ Qualification (b) Cook

Report		Record of promotions, reductions, transfers, casualties, etc., during active service, as reported on Army Form B. 213, Army Form A. 36, or in other official documents. The authority to be quoted in each case.	Place	Date	Remarks taken from Army Form B. 213, Army Form A. 36, or other official documents.
Date	From whom received				

Landed in France

23-1-16	Q.C. Unit.	Granted 8 days of absence from 14-1-16 to 25-1-16	In the Field	14-6-15	B213
29-1-16	do	Returned to duty from leave	do	26-1-16	B213

18.5.16	13 Gen. S.S.W.L. Leg.	adw.	13 Gen.	18.5.16	W3034
20/5/16	17 C.C. Sta	adw.	17 C.C. Sta	18.5.16	} A36. D.C.S. 111-4-6-16
do	do	Trans.	17 C.C. Sta	18.5.16	
26/5/16	1 Con Depot. Wounded.	Adm	1 Con Depot	26/5/16	W3034
20/5/16	3 C.F. Am S.S.W.L. Leg.	adw.	3 C.F. Am.	18/5/16	} A36. D.C.S.
do	do	Trans.	17 C.C. Sta	18/5/16	
2/6/16	1 Con Camp. do.	Disc	Base Details	2/6/16	W3034
26/5/16	13 Gen Sup. ..	Trans.	1 Con Sup.	26/5/16	W3034

12-6-16	ob ban base	Left Base for Unit	Field	12-6-16	D.F.23 D.B.S. 118 18.6.16
---------	-------------	--------------------	-------	---------	---------------------------

(a) In the case of a man who has re-engaged for, or enlisted into Section D. Army Reserve, particulars of such re-engagement or enlistment will be entered. (b) e.g. Signaller, Shoing Smith, etc., etc., also special qualifications in technical Corps duties. [P.T.O

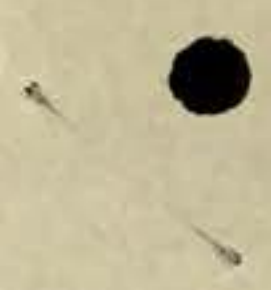

The following is a list of the  
 names of the persons who  
 were present at the meeting  
 held on the 1st day of  
 the month of



14

W I L L

In the event of my death.

I give the whole of my  
property and effects

to my wife. Florence Chapman  
residing at. 1006 Papinaue Ave  
Montreal.

Signature. Pte R.G. Chapman

No 45587

M.M.G.B.

Date. Aug. 18/1915

Certified a true copy

W. H. H. H. Lieut.

Estates Branch.

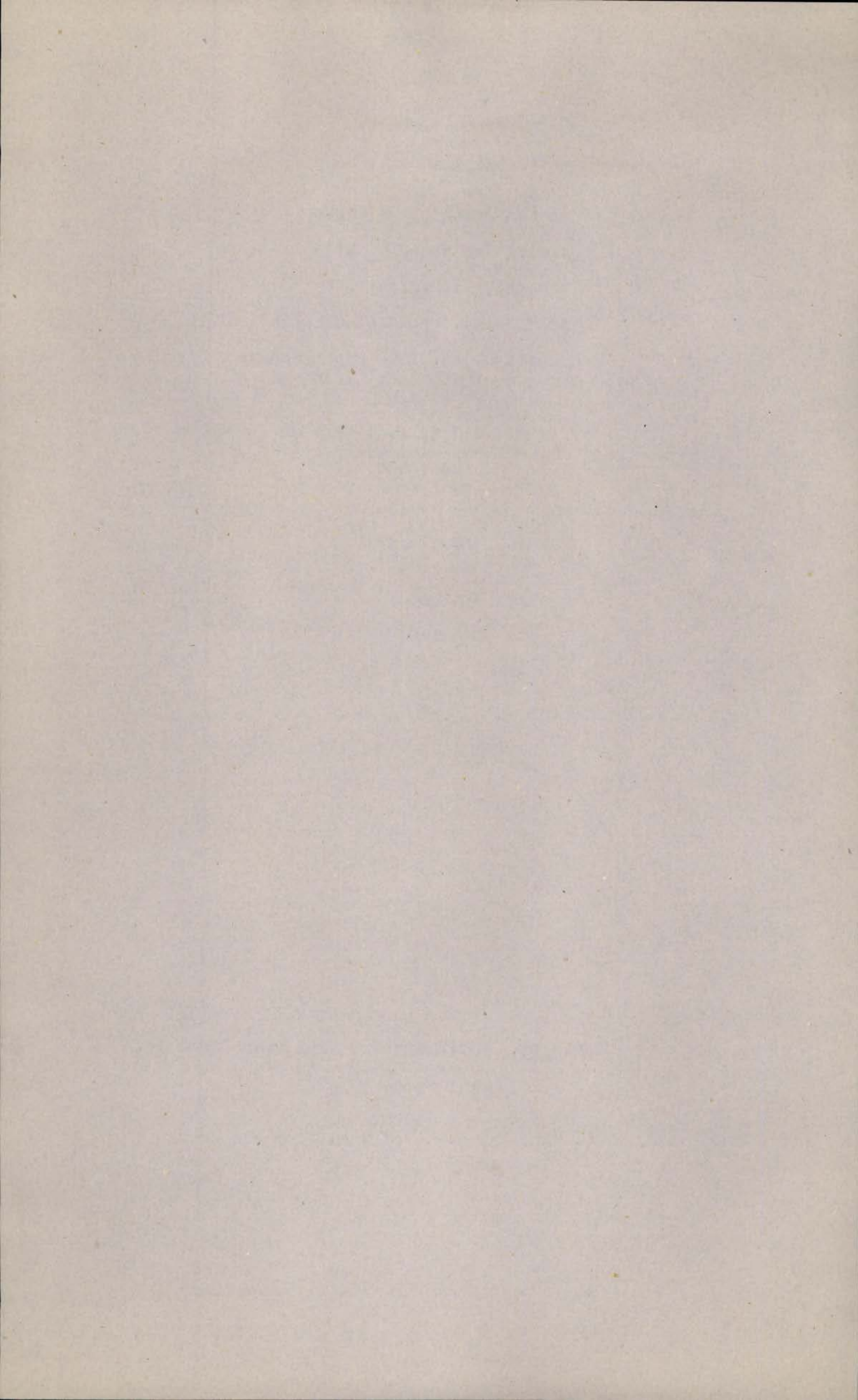

W I L L

In the event of my death  
I give the whole of my  
property and effects.  
to my Wife. Florence Chapman  
residing. at. 1006 Papinawe Ave  
Montreal.

Signature. Pte E.G. Chapman

No 45587

M.M.G.B.

Date. Aug. 18/1915

Note. Extracted from Pay book, Page 14.  
Holograph.

No. 45587, Pte. Chapman, E.G. 1st M.M.Gun Bde.

Elig for 1914-15 star <sup>to</sup> *am. G. Bde. No 1*  
*Chapman, Pte. Geo Edward*  
*649. G. 2848*

45587

*am. G. Bde. No. 1*

Name & Address of Legatee

*Mrs. F. Chapman (W)*  
*1580 Malson Park*  
*Montreal, Que*

*M*

*W*

*Needs & Desires*  
*5788*

Name & Address of Next of Kin

*Serial No 455342*  
*As above*

*P.S.A.*

Name & Address of Female Next of Kin

*As above*

*Removal of*  
*W*  
*M.B.*  
*758*

*mr.*

*P.T.O.*

Seron Desp. JAN 10 1921 Reqn. No. 79778

Plague Desp. MAY 3 1921 Reqn. No. P9901  
P.R. 27-9-21

*Mailing address to send*  
**W. D. Boy**  
MAY 22 1920  
*of 682*

Number. 45587... Rank... Pte... D

Surname. CHAPMAN... D

Christian Name. George Edward... D

Unit: ~~1st~~ M G Bde... Theatre of War. France

Dates of Service... 186-15... D

Remarks...

Next Address... Mrs. F Chapman (or)

1580. Molson Park

Montreal, P.Q.

Roll No. 13.

Page 100  
S. A. 2454

G. 7670 Resp. MAR 3 1921

G.A. 24364 DM

MAR 21 1921

Surname

Christian Name or Names

Reg. No.

Chapman

G. E.

45587

Rank

Unit

Co.

Troop

Batty.

Pte

C.M.G. Corps.

M.M.G.

Hospital

Date of Admission

Transferred

13 Gen. Boulogne

Hosp. 18-5-16

No 1 Courval Depot

Hosp. 26.5.16

Hosp.

Hosp.

Diagnosis

G.S.W. Head good.

(1)

Later Diagnosis (if changed)

(2)

(3)

Additional Diagnoses: If more than one state present

DISPOSITION

Killed in Action 16.6.16  
Rept from Base

Date

Rejoined unit - 12.6.16

REMARKS

A 133

e.L. 27-5-16

Ch. 5.6.16 #a/137

Ch. 21.6.16 #a/147

Ch. 23.6.16 #a/149

A.M.D. 2 DEPT.  
Beh. of D.G.M.S. O.M.F.C. London

Handwritten initials



EPITOME OF HOSPITAL TREATMENT.

Hospital

Adm.

1.

2.

3.

4.

5.

6.

7.

NAME

Chapman, George Edward

REGT'L. No.

45587

RANK AND CORPS

Pte. Can Automobile M. G. Bgd. no. 1.

CABLE

NO.

DATE

NATURE OF CASUALTY

M. 7109. 26-5-16.

Adm. to no. 13 Gen. Hosp. Boulogne.  
May 18th. (GSW. head.) ✓

M 8635 22-6-16

Killed in action June 16th 1916 ✓

B2090a Rouen  
21-6-16

Killed in action 16-6-16.

LIST No.	HOSPITAL	DATE OF ADMISSION	REMARKS
A 133	No 13 Gen, Boulogne	18-5-16	G. W. W. Head. good
A 137	No 14 Gen Depot " "	26-5-16	" " " "
A 144	Rejoined unit No 26 Gen Etaples	12-6-16	" " " "
A 149	Rept from bar Killed in action	16-6-16	

Name Chapman, Geo. Edw Rank Pte.

Reg. No 45587.

Unit Auto Machine Gun Corps.

Next of Kin Canada.

Ind file 25C1059

Date	Movement	Place	Casualty	List No.	Notified N/K O.	W.O. List
1916.						
18-5.	No. 13. General Hosp.	Boulogne.	GSW. Head.	A133.		M7009.
26-5.	No. 1. Conv. Hosp.	Boulogne.	" "	A137.		
12-6.	Rejoined Unit.	" "	" "	A147.		
16-6.	Reported from Base.	KILLED IN ACTION.		A149.		M8635.

Ottawa cable. @ 22/6/16



*End*

Register No. D6 128

WAR SERVICE GRATUITY

A.P. File No. ....

TO

DEPENDENTS OF DECEASED SOLDIERS

Reg't No. 45587 Name George Edward Chapman  
(Christian Name) (Surname)

Unit 1st. Auto. Mach. Gun Bde. Rank Rank Date of enlistment .....

Date of casualty 16/6/16 B.P.C. File No. 5386

Was service performed overseas? yes ✓

DEPENDENT

Name Florence Chapman, Relationship Widow

Address 1580 St. Gotique St.,  
Nelson Park,  
Montreal, P.Q.

Amount of Special Pension Bonus \$ 64.00 ✓ Abstracted by K. Dunning

Eligible for Gratuity ..... \$ 180.00 ✓

Less amount of Special Pension Bonus paid ..... \$ 64.00 ✓

Less Debit Balance of S. A. or A.P. .... \$ .....

Total deductions \$ 64.00 ✓

Balance due \$ 116.00 ✓

Cheque No. 9-1891009 ✓ Date issued 14-7-20 ✓

*D/S 18*

Clerk Atmicol

REMARKS :  
.....  
.....  
.....  
.....

Audited by  
[Signature]  
Date 14/7/20

M.F.W. 2652  
25M-6-20.  
H.Q. 1772-39-1473

# POST DISCHARGE PAY OFFICE

Three months pay and allowances after discharge.

Name Surname Christian Name

Regimental Number Rank Address (in full)

Unit

Original Unit

District where paid

Date of Discharge

P. D. P. Filing Number

Rates:—Regimental pay \$ per diem; Field Allowance \$ per diem. Separation Allowance \$ per month.

L.L. 53961—M. & D. 9721

Total Credits 91 days	FIRST PAYMENT			SECOND PAYMENT			FINAL PAYMENT			Balance Overpayments to be Recovered	Total Amount Paid
	Cheque No. A	Date	Amount 30 days	Cheque No. B	Date	Amount 30 days	Cheque No. C	Date	Amount 31 days		

**M. F. W. 127**  
 300M-1-19  
 1772-39-1140

Remarks:

MILITIA AND DEFENCE  
ASSIGNED PAY  
OVERSEAS CONTINGENTS

649

*M*  
To Whom *Mrs. F. Chapman,*  
Address *1006 Papineau Ave.,*  
*Montreal, Que.*

By Whom Assigned *Chapman, Geo.*  
Regtl. No. *45587*  
Rank *Pte.*  
Corps *A. M. S. B.*

Rate \$ *15.<sup>00</sup>* per month

PAYMENTS

Month	Year	Cheque No.	Amt.	REMARKS
Aug.	1914			<i>Casualties</i>
Sept.				
Oct.		<i>F 772</i>	<i>15</i>	
Nov.		<i>H 1003</i>	<i>15</i>	
Dec.		<i>G 2747</i>	<i>15.<sup>00</sup></i>	
Jan.	1915	<i>F 3340</i>	<i>15</i>	
Feb.		<i>G 4377</i>	<i>15</i>	
March		<i>H 6504</i>	<i>15</i>	
Apl.		<i>66887</i>	<i>15</i>	
May		<i>a 9114</i>	<i>15</i>	
June		<i>j 4400</i>	<i>15</i>	
July		<i>25249</i>	<i>15</i>	
Aug.		<i>H 12253</i>	<i>15</i>	
Sept.		<i>G 13669</i>	<i>15</i>	
Oct.		<i>H 12985</i>	<i>15</i>	
Nov.		<i>D 15748</i>	<i>15</i>	
Dec.		<i>G 16050</i>	<i>15</i>	
Jan.	1916	<i>B 16820</i>	<i>15</i>	
Feb.		<i>a 19019</i>	<i>15</i>	
March		<i>a 19609</i>	<i>15</i>	

*Killed in action June 16<sup>th</sup> 1916.*  
*per C.L. 24/6/16 G.P.*



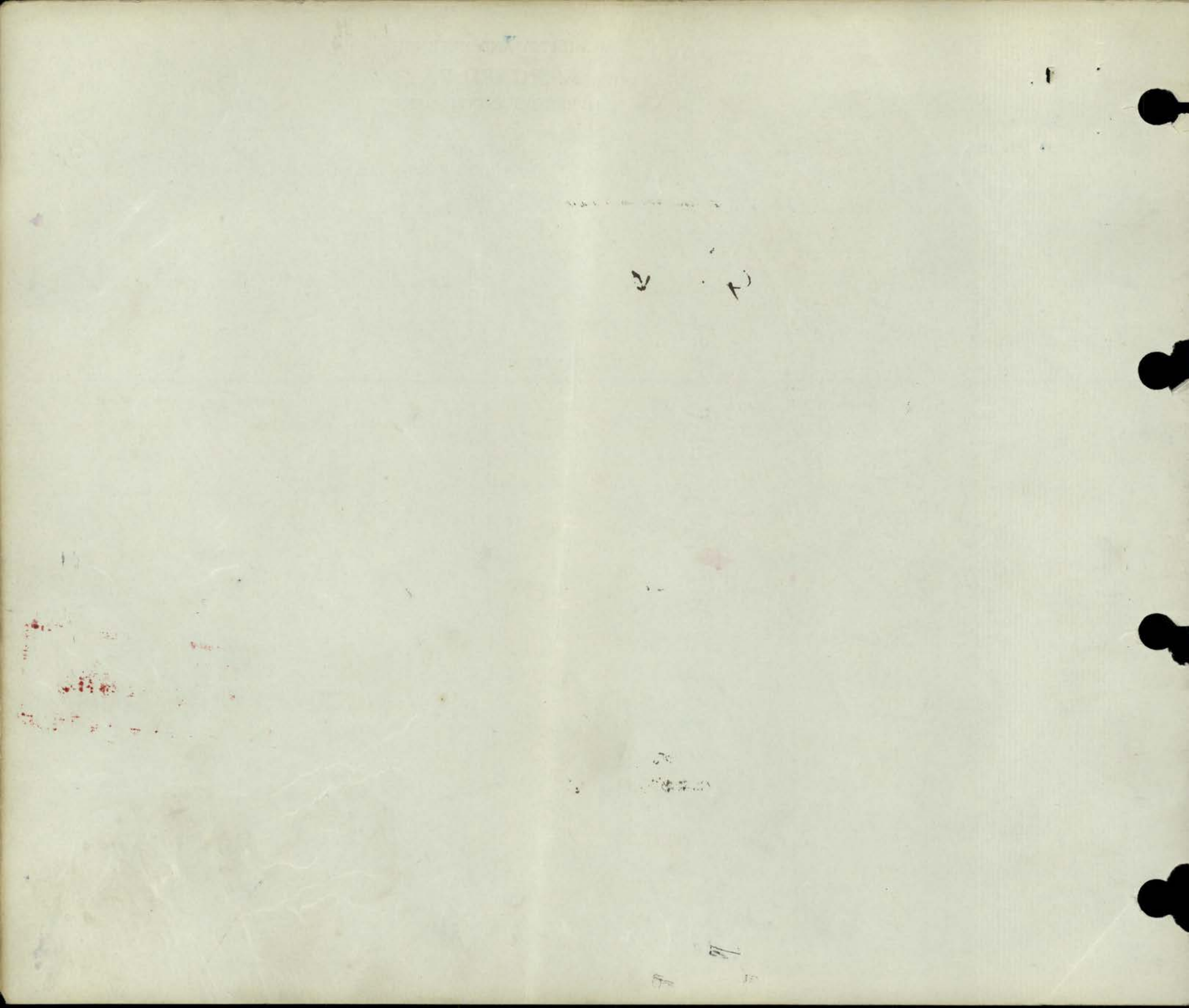

MILITIA AND DEFENCE  
**ASSIGNED PAY**  
 OVERSEAS CONTINGENTS  
 PAYMENTS.

657

M. F. W. 12a.  
 60m.-12-15.  
 1772-39-819.

Sheet No. 2.

*Wm J. Chapman*

Name of Soldier

*Chapman Geo.*  
*45587*

L. L. Job 88002.-Req. 6213.

Month.	Year.	Cheque No.	Amt.	Remarks.
				<i>\$15.00</i>
April	1916	<i>B 220</i>	<i>15</i>	<i>#315.00 f.x. / 8-12-16 / J.C.</i>
May		<i>C 1394</i>	<i>15</i>	
June		<i>Q 9145</i>	<i>15</i>	
July				<i>Killed in action June 16<sup>th</sup> 1916. Ch. 24<sup>th</sup> 16<sup>th</sup> June cheque should have been cancelled but owing to the late arrival of casualty list could not do so.</i>
Aug.				
Sept.				
Oct.				
Nov.				<i>Pension granted 17<sup>th</sup> 16<sup>th</sup> 1917</i>
Dec.				
Jan.	1917			<i>Also 3m 12<sup>th</sup> 16<sup>th</sup> can.</i>
Feb.				
March				
April				
May				
June				
July				
Aug.				
Sept.				
Oct.				
Nov.				
Dec.				
Jan.	1918			
Feb.				
March				
April				
May				
June				
July				

*not*

*Casualties*

MILITIA AND DEFENCE  
**ASSIGNED PAY**  
 OVERSEAS CONTINGENTS

Sheet No. 2 (Contd.)

Name of Soldier \_\_\_\_\_

**PAYMENTS.**

Month.	Year.	Cheque No.	Amt.	Remarks.
Aug.	1918			
Sept.				
Oct.				
Nov.				
Dec.				
Jan.	1919			
Feb.				
March				
April				
May				
June				
July				
Aug.				
Sept.				
Oct.				
Nov.				
Dec.				
Jan.	1920			
Feb.				
March				
April				
May				
June				
July				
Aug.				
Sept.				
Oct.				
Nov.				

*make amt. @ 20.*

MILITIA AND DEFENCE  
SEPARATION ALLOWANCE

Name *Chapman, Mrs. Florence*

Name of Soldier *Chapman, George E* ✓

Address *1006 Papineau Ave.  
Montreal*

Regtl. No. *45587*

Rank

Corps *C.A.M.G. Brig.*

Relation to Soldier

To what Corps belonging

wife, child or mother } *wife*

when called out } *C.A.M.G. Brig.*

PAYMENTS

Month	Year	Cheque No.	Amt.	REMARKS
Aug.	1914			
Sept.				
Oct.		<i>D760</i>	<i>20 -</i>	
Nov.		<i>B2084</i>	<i>20 -</i>	
Dec.		<i>B3941</i>	<i>20 -</i>	
Jan.	1915	<i>A-4341</i>	<i>20 -</i>	
Feb.		<i>A-5517</i>	<i>20 -</i>	
March		<i>A-6771</i>	<i>20 -</i>	
Apl.		<i>A-7965</i>	<i>20 -</i>	
May		<i>B10246</i>	<i>20 -</i>	
June		<i>C11199</i>	<i>20 -</i>	
July		<i>A10805</i>	<i>20 ✓</i>	
Aug.		<i>A12153</i>	<i>20 -</i>	
Sept.		<i>B14601</i>	<i>20 -</i>	
Oct.		<del><i>C15152</i></del>	<del><i>20 -</i></del>	<i>Cancelled 11/10/15.</i>
Nov.		<i>C15594</i>	<i>20 -</i>	<i>20</i>
		<i>B14685</i>	<i>20 -</i>	<i>20</i>
Dec.		<i>A15950</i>	<i>20 -</i>	<i>20</i>
Jan.	1916	<i>B18901</i>	<i>20 -</i>	<i>20</i>
Feb.		<i>C18778</i>	<i>20 -</i>	<i>20</i>
March		<i>A18486</i>	<i>20 -</i>	<i>20 acct closed</i>

**ACCOUNT CLOSED**  
DATE.....PER.....  
*W*

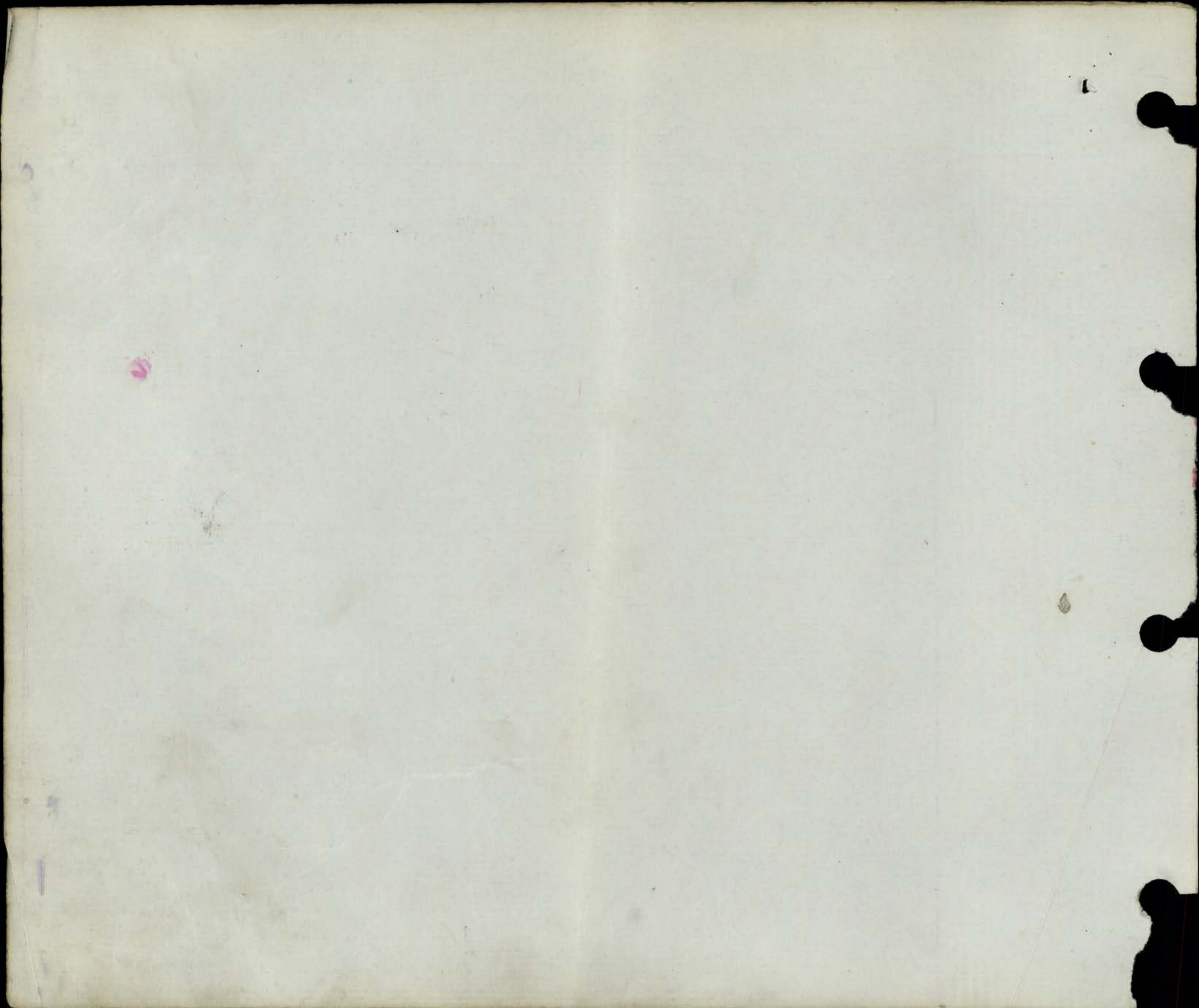

# SEPARATION ALLOWANCE

OVERSEAS CONTINGENTS

Sheet No. 2.

*Florence Chapman (Wife)*

Name of Soldier

*Chapman, George E.*  
# 45587 Pte.

PAYMENTS.

L. L. Job 89002.-Req. 6213.

Month.	Year.	Cheque No.	Amt.	Remarks.
April	1916	A 503	20	20
May		B 1761	20	20
June		Q 6742	20	20
July		R 10602	20	20
Aug.		<del>J 12705</del>	<del>20</del>	20
Sept.		<i>J.</i>		<i>act closed Pension granted 17 <sup>10</sup>/<sub>16</sub></i>
Oct.				
Nov.				
Dec.				
Jan.	1917			
Feb.				
March				
April				
May				
June				
July				
Aug.				
Sept.				
Oct.				
Nov.				
Dec.				
Jan.	1918			
Feb.				
March				
April				
May				
June				
July				

**ACCOUNT CLOSED**  
DATE.....PER.....

*29<sup>33</sup> Recovered as Per Pensions List for Oct. 1916, *J.F.S.* 11/4/17.*

MILITIA AND DEFENCE  
**SEPARATION ALLOWANCE**  
 OVERSEAS CONTINGENTS

Sheet No. 2 (Contd.)

Name of Soldier.....

**PAYMENTS.**

Month.	Year.	Cheque No.	Amt.	Remarks.
Aug.	1918			
Sept.				
Oct.				
Nov.				
Dec.				
Jan.	1919			
Feb.				
March				
April				
May				
June				
July				
Aug.				
Sept.				
Oct.				
Nov.				
Dec.				
Jan.	1920			
Feb.				
March				
April				
May				
June				
July				
Aug.				
Sept.				
Oct.				
Nov.				

NAME CHAPMAN, George Edward.

Regimental No. 45587  
 Unit Auto Machine Gun, Brigade 1.  
 Date of enlistment August 31st, 1914.  
 Place of birth Warwickshire, England.

Name and address of next-of-kin  
Florence Chapman (wife)  
1006 Papineau Ave., Montreal, Canada.

Married (yes or no) Yes.

Date and place discharged 16/6/16  
 Reason for discharge Hin d. R.M.

Amount of pay assigned monthly \$ 15.<sup>75</sup>/<sub>100</sub>

Character on discharge BD-25

To whom payable Next of Kin.



Date		PAY			Field Allowance			Other Credits	Total Credits	Voucher		Cash Payments	Assigned pay	Other Charges	Total Debits	Remarks, Casualties, etc.	
From	To	No. of Days	Rate	Amount	No. of Days	Rate	Amount			No.	Date						
1914	1914																
Sep. 26	Oct. 31	36	1.	36	36	.10	3 60	<del>37 60</del>	39 60			22 50	15		37 50		
Nov. 1	Nov. 30	30	1.	30	30	.10	3	2 10	35 10			20	15		35		
Dec. 1	Dec. 31	31	1.	31	31	.10	3 10	10	34 20			17 50	15		32 50		
Jan. 1	Jan. 31	31	1.	31	31	.10	3 10	1 70	35 80			20	15		35		
Feb. 1	Feb. 28	28	1.	28	28	.10	2 80	18 50	50 10			35	15		50	3rd class Udry Pay	
Mar. 1	Mar. 31	31	1.	31	31	.10	3 10	15 50	49 70			35	25		50	Cook. off. 23.1.16	
Apr. 1	Apr. 30	20	1.	30	30	.10	3 00	15	48			20	15	(30)	45 30	MSel	
May 1	May 31	31		31	31	10	3 10	15 50	36 80			35	15		50		
June 1	June 30	30		30				2 70	50 30				15		15		
July 1	July 31	31		31			3 10	15 50	84 90			6 20	15		21 20		
									63 70								
									5 93								
Jan	Jan			31			3 10	15 50	119 23			2 74	15		19 74		
1 Oct	30 Sep			30			3	10 149	149 49		30 Oct	2 74	15		22 20		
1 Oct	31 Oct			31			3 10	15 50	166 89		15 Sep	4 46	15		22 20		
	30	30		30	30		3	15 50	207 28		Oct	2 61	15		19 61	Settled see	
	30	30		30	30		3	15 50	207 28			2 68	15		29 28	Large sheet	
	31	31		31	31		3 10	15 50	227 60			2 61	15		20 22	207.38	
	31	31		31	31		3 10	15 50	241 48			2 62	15		22 86	218.62	
									5 93								
				493 00					49 30	144 43			262	15		22 86	
													262	15		22 86	
																50 11	

Statement  
 NOV 8 1916  
 Account rendered

Cash found  
 effects ho R

Settled see  
 Large sheet



45587. Chapman G.C.

Date		PAY			Field Allowance			Other Credits	Total Credits	Voucher		Cash Payments	Assigned pay	Other Charges	Total Debits	Remarks, Casualties, etc.
From	To	No. of Days	Rate	Amount	No. of Days	Rate	Amount			No.	Date					
				4900			4930	14423				26111	24000		50111	
Feb 1	29	29	1	29 -			290		25052			9995	15 -	<del>11495</del>	11495	135.57
Mar. 1	Mar 31	31	1	31 -	31	10	310	13557	16967			<sup>2</sup> 61 <sub>2</sub> 62	15 -		2284	146.83
				5500			5530	14443	78573			26890	27000		63890	60146.83. Checked <i>[Signature]</i>

BALANCE TRANSFERRED TO NEW LEDGER.

299  
18/12/16

A 162-18<sup>12</sup>/16

Army Form W. 3210.

Serial No. \_\_\_\_\_ Service in France \_\_\_\_\_

Corps 1<sup>st</sup> Can. M. M. Gun Bde Coy. \_\_\_\_\_

No 45587 Rank Pte Name Chapman G. B.

Age \_\_\_\_\_ Service \_\_\_\_\_ Religion \_\_\_\_\_

Disease or Wound Kia

W 12332-4143 600,000(48) 11/15 H W V(M 1453) Forms/W. 3210/1  
17932-312 600,000 2/16



WILL

In the event of my death,

I give the whole of my  
property and effects

to my Wife, Florence Chapman  
residing at 1006 Papineau St  
Montreal.

Signature, G. B. Chapman

No 45587

M. M. G. B.

Date, Aug 18/1915

Table III.—Boards; Courts of Inquiry, Vaccination, Inoculations, etc.; Examinations for Field or Foreign Service, Extension, Re-engagement, or Prolongation of Service; Issue of Surgical Appliances; Particulars of Dental Treatment, etc.

Table with 2 columns: Date, Brief details, and signature. The table is mostly blank.

Table IV.—Service Table.

Table with 6 columns: Station or Troopship, Date of arrival or embarkation, Date of departure or disembarkation, Station or Troopship, Date of arrival or embarkation, Date of departure or disembarkation. The table is mostly blank.

To be used for recruits enlisting direct into the Regular Army only. Army Form B. 178<sup>A</sup> to be used for Special Reserve recruits and Special Reservists enlisting into the Regular Army.

MEDICAL HISTORY of

Surname Chapman Christian Name George Edwards

TABLE I.—GENERAL TABLE.

Birthplace ... Parish Atherstone County Warwick Eng. Examined ... on 31 day of Aug. 1914. at Montreal. Declared Age ... 30 years ... days. Trade or Occupation ... Machinist C.P.R. Height ... 5 feet, 7 3/4 inches. Weight ... lbs. Girth when fully Expanded. 37 inches. Range of Expansion. 2 1/2 inches. Physical Development ... Right Left. Vaccination Marks { Arm ... Left Number ... 1. When Vaccinated ... Vision ... R.E.—V= L.E.—V= (a) Marks indicating congenital peculiarities or previous disease ... (b) Slight defects but not sufficient to cause rejection ...

The Medical History Sheets of all men proceeding overseas, must be returned by the Officer commanding their ... C.P.R.s when they leave England.

Colonel in Charge of Records Canadian Contingents, London

Approved by (Signature) S.A. Martin (Rank) Capt. Medical Officer.

Enlisted ... at Montreal on 31<sup>st</sup> day of Aug. 1914.

Table with 2 columns: Corps, Regtl. No. Corps: A.M.G.B. Regtl. No.: 45587

Became non-effective by ... on ... day of ... 1914.

(Signature) This Medical History Sheet has been compared with the Corresponding Attestation Sheet and entries made in red ink have been taken from the Attestation Paper.

Table II.—Only for Admissions to Hospital or to the Sick List in the case of Warrant Officers treated in quarters.

Name of Hospital	Admitted to Hospital			Discharged from Hospital			Disease	Number of days in Hospital	Remarks bearing on the cause, nature, or treatment of the case, likely to be of interest or of future use. In cases of syphilis, admissions and re-admissions to hospital will be shown. The subsequent progress, including particulars of treatment out of hospital, transfers, &c., will be given in the special syphilis case sheet.	Signature of Medical Officer
	Day	Month	Year	Day	Month	Year				
No 1 Com. Depot, B'logne	26	5	16	12	6	16	G. S. W. Head	17	Reg: unit	A137-147

MARRIED OR SINGLE *married*  
 PLACE OF BIRTH *Eng.*  
 NAME AND ADDRESS OF NEXT OF KIN *Florence Chapman*  
*1006 Papineau Ave. - Montreal*  
*Can.*  
 RELATIONSHIP OF NEXT OF KIN *Wife*  
 NAME AND ADDRESS OF NEXT OF KIN  
 RELATIONSHIP OF NEXT OF KIN  
 SEPARATION ALLOWANCE MONTHLY \$ EFFECTIVE (DATE)  
 PAYABLE TO  
 RELATIONSHIP OF DEPENDANT

ADJUSTMENT OF PAY  
 Authority *A.S. 649-6-2848*  
 Amount *30.00* Reason *credit*  
*July & Aug. 11/16 not paid*  
*#16*

CASUALTIES, PROMOTIONS, &c.

PARTICULARS	EFFECTIVE DATE	AUTHORITY
<i>Killed in Action 16.6.16</i>	<i>1.8.16</i>	<i>B.O. 25</i>

REG'L. No. *45587* RANK *Pte* NAME *Chapman, George Edward*  
 IF IN PERMT. CORPS | UNIT *1st C.M.M. & B.* TRANSFERRED TO *Non Effective* DATE *Aug 8.16.* AUTHORITY *B.O. 25*  
 WHAT UNIT  
 PERMANENT FORCE ALLOWANCES ✓ TRANSFERRED TO DATE AUTHORITY  
 PLACE OF ATTESTATION TRANSFERRED TO DATE AUTHORITY  
 DATE OF ATTESTATION *Aug 31st 1914.* TRANSFERRED TO DATE AUTHORITY



ASSIGNED PAY MONTHLY \$ *15.00* DATE EFFECTIVE  
 PAYABLE TO *Florence Chapman 1006 Papineau Ave. Montreal, Canada.* RELATIONSHIP *Wife*  
 ASSIGNED PAY MONTHLY \$ DATE EFFECTIVE  
 PAYABLE TO RELATIONSHIP

STOP-PAYMENT FORM (ASSIGNED PAY) RENDERED (DATE) *9/8/16* EFFECTIVE *1/9/16* REASON *Killed in Action 16/6/16.*  
 DISCHARGE DATE AND PLACE REASON AND AUTHORITY  
 ACCOUNT TRANSFERRED TO NON-EFFECTIVE BRANCH (DATE) *10.8.16 (Effect Feb 8.16)*  
 ACCOUNT TRANSFERRED TO OFFICERS' PAY BRANCH (DATE)

DATE	PAY				FIELD ALLOWANCE				WORKING OR SPECIAL PAY				ASSIGNED PAY CREDITS	OTHER CREDITS	TOTAL CREDITS	ACQUITTANCE ROLLS				CASH PAYMENTS				BALANCE			PAY WITHHELD OR DEFERRED	PAY AVAILABLE FOR ISSUE	REMARKS							
	NO. OF DAYS	RATE	AMOUNT		NO. OF DAYS	RATE	AMOUNT		NO. OF DAYS	RATE	AMOUNT					1	2	3	4	1	2	3	4	ASSIGNED PAY	OTHER CHARGES	TOTAL DEBITS				CREDIT	DEBIT					
			\$	c.			\$	c.			\$	c.																				NO.	DATE	NO.	DATE	NO.
<i>1916</i>																																				
<i>Mar 31</i>																																				
<i>Apr 1-30</i>	<i>30</i>	<i>100</i>	<i>30 00</i>	<i>30</i>	<i>10</i>	<i>3 00</i>																														
<i>May 1-31</i>	<i>31</i>	<i>100</i>	<i>31 00</i>	<i>31</i>	<i>10</i>	<i>3 10</i>																														
<i>June 1-30</i>	<i>16</i>	<i>100</i>	<i>16 00</i>	<i>16</i>	<i>10</i>	<i>1 60</i>																														
<i>July</i>																																				
<i>Aug.</i>																																				

Check *K. Chapman*

*N.C. Pt Dec/16*  
*N.C. Jan 17*  
*Stat. June 17*  
 NOV 8 1916  
 Account rendered

Cash found in effects *no Rep*

*144 03 To Ottawa for*  
*Sett. 17/11/16*  
*300 See stamp*  
*144 03 credit to adjust*  
*174 03 Bal pd by Ottawa*  
*Dr 88 apr 17 03*  
*14 by Overseas Bank*  
*29. 8. 16 Non E 25*  
*N.E. 2/6. C.*  
*88 To Ottawa for collection*  
*17/2 13/10/17*

