

REGIMENTAL DOCUMENTS

NAME

Charbon

REGT. NO.

80-293

UNIT

H. Q. FILE NO.

H

(S)

CONTENTS

DATE RECEIVED

(M)

TO WHOM FORWARDED

Medals 2-9-48

DATE FORWARDED

M. F. W. 2505
REFERENCE

15880

NON-EFFECTIVE BY

DEATH

Category

DISCHARGE

Category

DESERTION

(H)

1. SERVICE STATION PAPER (M.F.W. 23, 133, or 51)

1. CASUALTY FORM (M.F.W. 54 or A.F.B. 103)

1. TRAINING HISTORY SHEET (M.F.W. 113)

1. FIELD CONDUCT SHEET (M.F.W. 178 or A.F.B. 122)

1. REGT. CONDUCT SHEET (M.F.B. 263 or A.F.B. 120)

1. COMPANY CONDUCT SHEET (M.F.B. 263A or A.F.B. 121)

3. MEDICAL HISTORY SHEET (M.F.B. 313 or A.F.B. 178)

DENTAL HISTORY SHEET (M.F.B. 465)

MEDICAL REPORT (M.F.B. 227 or A.F.B. 179)

MEDICAL EXAMINATION (M.F.W. 129)

TRANSFER CLOTHING STATEMENT (M.F.W. 97 or D.O.S. 2)

PROCEEDINGS, COURT OF INQUIRY (M.F.B. 303 or A.F.A. 2)

DECLARATION, COURT OF INQUIRY (M.F.B. 259 or A.F.B. 115)

LAST PAY CERTIFICATE (M.F.W. 44)

PROCEEDINGS ON DISCHARGE (M.F.W. 218 or A.F.B. 268)

PARTICULARS OF CHARACTER (A.F.W. 3226)

COPY OF PARCHMENT DISCHARGE CERTIFICATE (M.F.W. 39A)

1 Cap Cd

1 R 122

4

2-3

2-3

7-3

4

M. W. 21-29-48

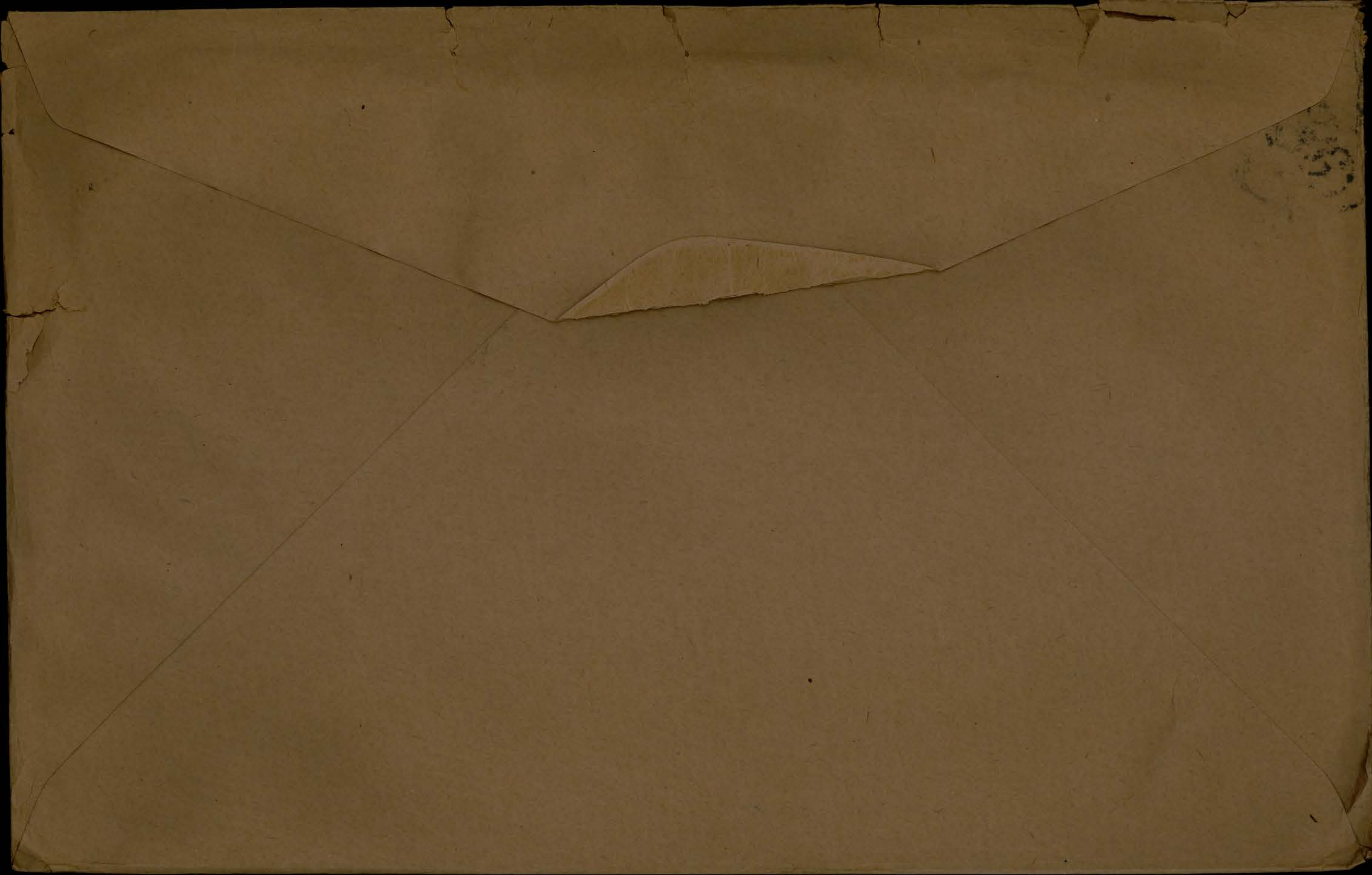

*amm
col*

85295

ATTESTATION PAPER.

No. 52

Folio.

CANADIAN OVER-SEAS EXPEDITIONARY FORCE.

QUESTIONS TO BE PUT BEFORE ATTESTATION.

(ANSWERS).

1. What is your name?..... *Thomas Charbonneau*
 2. In what Town, Township or Parish, and in what Country were you born?..... *Hull, P. Q.*
 3. What is the name of your next-of-kin?..... *Leonard Charbonneau, Father*
 4. What is the address of your next-of-kin?..... *Sturgeon Falls (Ontario)*
 5. What is the date of your birth?..... *November 30th 1892*
 6. What is your Trade or Calling?..... *Wreidgeman*
 7. Are you married?..... *No*
 8. Are you willing to be vaccinated or re-vaccinated?..... *Yes*
 9. Do you now belong to the Active Militia?..... *No*
 10. Have you ever served in any Military Force?.. *96th Regt. York William 2 years*
If so, state particulars of former Service.
 11. Do you understand the nature and terms of your engagement?..... *Yes*
 12. Are you willing to be attested to serve in the CANADIAN OVER-SEAS EXPEDITIONARY FORCE?..... *Yes*
- Thomas Charbonneau* (Signature of Man).
R. Robison (Signature of Witness).

DECLARATION TO BE MADE BY MAN ON ATTESTATION.

I, *Thomas Charbonneau*, do solemnly declare that the above answers made by me to the above questions are true, and that I am willing to fulfil the engagements by me now made, and I hereby engage and agree to serve in the Canadian Over-Seas Expeditionary Force, and to be attached to any arm of the service therein, for the term of one year, or during the war now existing between Great Britain and Germany should that war last longer than one year, and for six months after the termination of that war provided His Majesty should so long require my services, or until legally discharged.

Thomas Charbonneau (Signature of Recruit)

Date *Dec 9th* 1914. *R. Robison* (Signature of Witness)

OATH TO BE TAKEN BY MAN ON ATTESTATION.

I, *Thomas Charbonneau*, do make Oath, that I will be faithful and bear true Allegiance to His Majesty King George the Fifth, His Heirs and Successors, and that I will as in duty bound honestly and faithfully defend His Majesty, His Heirs and Successors, in Person, Crown and Dignity, against all enemies, and will observe and obey all orders of His Majesty, His Heirs and Successors, and of all the Generals and Officers set over me. So help me God.

Thomas Charbonneau (Signature of Recruit)

Date *Dec 9th* 1914. *W. H. ...* (Signature of Witness)

CERTIFICATE OF MAGISTRATE.

The Recruit above-named was cautioned by me that if he made any false answer to any of the above questions he would be liable to be punished as provided in the Army Act.
The above questions were then read to the Recruit in my presence.

I have taken care that he understands each question, and that his answer to each question has been duly entered as replied to, and the said Recruit has made and signed the declaration and taken the oath before me, at *Montréal* this *9th* day of *December* 1914.

Rich^d J. Hendon, J.P. (Signature of Justice)

I certify that the above is a true copy of the Attestation of the above-named Recruit.

[Signature] (Approving Officer)

Description of Thomas Carbonneau on Enlistment.

Apparent Age 22 years 1 months.
 (To be determined according to the instructions given in the Regulations for Army Medical Services.)

Distinctive marks, and marks indicating congenital peculiarities or previous disease.
 (Should the Medical Officer be of opinion that the recruit has served before, he will, unless the man acknowledges to any previous service, attach a slip to that effect, for the information of the Approving Officer.)

Height 5 ft. 9 1/2 ins.
 Chest measurement { Girth when fully expanded 39 ins.
 Range of expansion 1 1/2 ins.
 Complexion Fair
 Eyes Grey
 Hair Brown

Right Arm
Pox Marks

Religious denominations.
 Church of England.....
 Presbyterian.....
 Wesleyan.....
 Baptist or Congregationalist.....
 Other Protestants.....
 (Denomination to be stated.)
 Roman Catholic Yes
 Jewish.....

CERTIFICATE OF MEDICAL EXAMINATION.

I have examined the above-named Recruit and find that he does not present any of the causes of rejection specified in the Regulations for Army Medical Services.

He can see at the required distance with either eye; his heart and lungs are healthy; he has the free use of his joints and limbs, and he declares that he is not subject to fits of any description.

I consider him* fit for the Canadian Over-Seas Expeditionary Force.

Date Dec 9th 1914.

Place Montréal

[Signature]
 Medical Officer.

*Insert here "fit" or "unfit."

NOTE.—Should the Medical Officer consider the Recruit unfit, he will fill in the foregoing Certificate only in the case of those who have been attested, and will briefly state below the cause of unfitness:—

CERTIFICATE OF OFFICER COMMANDING UNIT.

.....having been finally approved and inspected by me this day, and his Name, Age, Date of Attestation, and every prescribed particular having been recorded, I certify that I am satisfied with the correctness of this Attestation.

[Signature] (Signature of Officer)

Date..... 1914.

Comd'g. 6th BDE. AMN COL. I.A.C.E.F. Captain,

SURNAME.

Charbonneau

(649-6-2650) CARD NO.

CHRISTIAN NAMES

Thomas

DCM. FOLL.

D

REGL. NO.

85-295-

RANK

Gnr.

UNIT

21st ~~Bty~~ Bde 4th Brigade 4th Bde C. J. 9. am Col.

FORMER CORPS

95th Regt. Fort William (2yrs old no. 85-196)

NEXT OF KIN.

CHANGE OF ADDRESS

NAMES IN FULL

Charbonneau Leonard

RELATIONSHIP TO SOLDIER

Father

ADDRESS

Sturgeon Falls

COUNTRY OF BIRTH

Canada Hull. P. Q.

DATE

30-11-1892

PLACE OF ATTESTATION

Not stated

DATE

23-10-14

Q/S. 23-2-15-49/3

MARRIED

SINGLE

yes.

WIDOWER

TRADE OR CALLING

bludgeman

RELIGION

R. C.

DESCRIPTION.

APPARENT AGE

22

YEARS

1

MONTHS

HEIGHT

5-

FEET

9 1/2

INCHES

CHEST MEASUREMENT

36 1/2

INCHES

EXPANSION

2 1/2

INCHES

COMPLEXION

Fair

EYES

Grey

HAIR

Brown

DISTINGUISHING MARKS

Right arm Pot marks.

MEDICAL EXAMINATION.

PLACE

Montreal

DATE

9-12-14.

NAME *Charbonneau, Thomas* REGT'L. No. *85295*RANK AND CORPS *Sldr. 4th Art. Bde. Troop. 21st. Bty. Res. Bde.*

CABLE

No.

DATE

NATURE OF CASUALTY

<i>M 6222</i>	<i>8-5-16</i>	<i>Adm. no 8 Cas. Clearing Stat. April 2nd., 1916. (Concussion)</i>
<i>Q. 5800</i>	<i>2-12-16</i>	<i>Killed in action, Nov. 24th. 1916</i>
<i>2090</i>	<i>29-11-16</i>	<i>" " " Recd. 3-3-17</i>
	<i>Rouen</i>	

LIST No.	HOSPITAL	DATE OF ADMISSION	REMARKS
A145	# 8 Gas. Cb. Stat.	2-4-16	Concussion
A145	Div. Post Stat. 4 th Gen. Hd. Amb.	11-4-16	" " "
	Disch.		
A.182.	# 4 Can. 7 th Id. Amb.	7-7-16	Error of refraction.
A.182.	Discharged	8-7-16	" " "
A239.	Reported from base	24-11-16	Killed in action

No

RANK

Sgt.

NAME

Charbonneau T.

T. O. S. 10-12-14

UNIT

Ammunition Column (6th Brigade C. F. A.)
(2nd Contingent)

Dec. Paylist

M. D. 4

PAID FROM	PAID TO	SIG. OR REC'T	PROMOTIONS, TRANSFERS, DISCHARGES, ETC.	
			PARTICULARS	AUTHORITY
1914 Dec. 10	1914 Dec. 31	✓		
1915 Jan.	1915 Jan.	✓		
		✓		

UNIT SAILED
FEB 23 1915

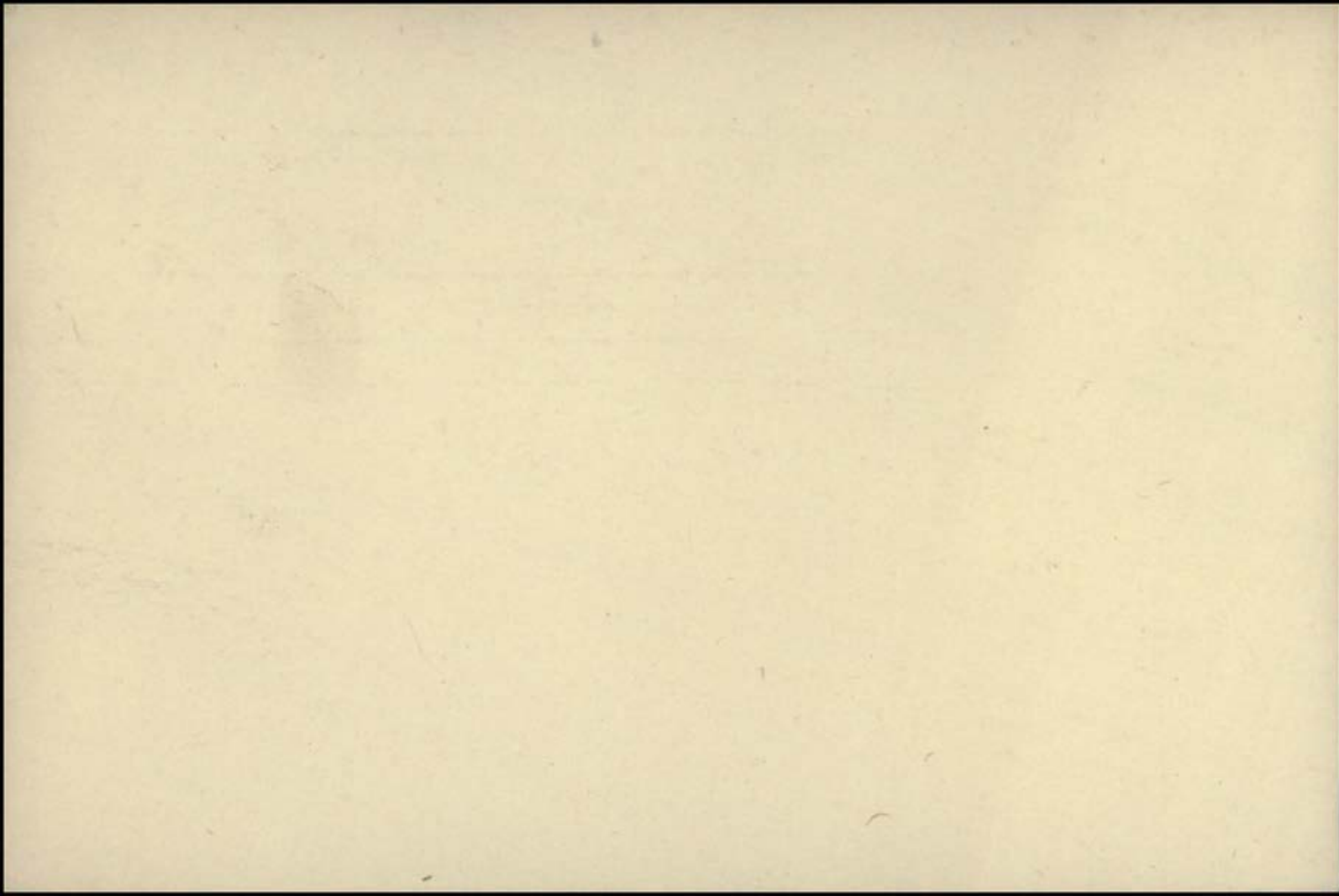

R.R. *ll*

Number 85295 Rank *Private* ~~B~~

Surname CHARBONNEAU ~~X~~

Christian Names *Thomas*

Unit *C.F.A.* Theatre of War *France*

Dates of Service *H-9-15* ~~D~~

Remarks

Latest Address *Leonard Charbonneau (P)*
Sturgeon Falls
Ont.

Roll No. *B*
Page 1773

Pa 40225 100M

SEP 19 1921

Charbonneau, Gen. Thomas. 649-C-2650.
Elig for 1914-1915 Star - Gny 4th Bde C.F.A.
85295- 4th Bde. C.F.A.

HARRY
144
Medal of
Decorations

Name & Address of Legatee

Leonard Charbonneau (F)
Charbonneau
Sturgeon Falls
Ont.

M

Name & Address of Next of Kin

Serial No. 779684
As above
Scroll Desp. FEB 12 1920 Regn. No. 2-19254
Plague Desp. NOV 30 1920 Regn. No. 818655

P.T.S.

Name & Address of Female Next of Kin

Mrs. Leonard Charbonneau (m) Cross
As above
Resp MAY 11 1920 C 7055 R

R

W

901E

1000

Surname

Christian Name or Names

Reg. No.

Charbonneau, Y.

85295.

Rank

Unit

Co.

Troop

Batty.

Sgt. H. Bae, C. F. A.

Hospital

Date of Admission

Leut. Capt. St. Martin Plais.

7.6.15

Transferred

8 Gas, C. F. A.

Hosp.

2.4.16

4 C. F. A. D. R. Stn.

Hosp.

7.7.16

Hosp.

Hosp.

Diagnosis

^{v. 10.9.} Concussion.

(1) Later Diagnosis (if changed)

Error of Refraction

(2)

(3)

Additional Diagnoses: If more than one state present

Killed in Action 24.11.16

DISPOSITION

Dis. 11.4.16.

Date

Dis. 13.6.15

W.D.K. H. St.

Dis 8.7.16

REMARKS

C.L. 9.5.16. A145.

Rep. from Base

29.7.16 0182

H. 14.16 0739

Min. D. 2 DEPT.
Beh. of D.G.M.S. O.M.F.C. London.

7 2 10 22.
B.P. R

EPITOME OF HOSPITAL TREATMENT.

Hospital

Adm.

1.

2.

3.

4.

5.

6.

7.

SEPARATION ALLOWANCE

OVERSEAS CONTINGENTS

Sheet No. 2 Mime L Charbonneau

Name of Soldier Charbonneau J

L. L. Job 89002.-Req. 6213.

PAYMENTS.

Pte

Month.	Year.	Cheque No.	Amt.	Remarks.
April	1916	0700	20 -	20
May		115302	20 -	20
June		110263	20 -	20
July		110468	20 -	20
Aug.		113162	20 -	20
Sept.		115421	20	20
Oct.		118435	20	20
Nov.		X 21674	20	20
Dec.		X 24707	20	20
Jan.	1917	W28277	20	20
Feb.		W31165	20	20
March		W34036	20	20
April		X 290	20	20
May		W3640	20	20
June		116990	20	20
July		X 10027	20	20
Aug.	B1589	C 14323	20	20
Sept.		C 17726	20	20
Oct.		22241	20	20
Nov.		25018	20	20
Dec.		H 26750	20	20
Jan.	1918			
Feb.				
March				
April				
May				
June				
July				

J 2420

C 14323 Canceled

RE-WRITE

560⁰⁰ + J.W.

MILITIA AND DEFENCE
SEPARATION ALLOWANCE
 OVERSEAS CONTINGENTS

Sheet No. 2 (Contd.)

PAYMENTS.

Name of Soldier.....

Month.	Year.	Cheque No.	Amt.	Remarks.
Aug.	1918			
Sept.				
Oct.				
Nov.				
Dec.				
Jan.	1919			
Feb.				
March				
April				
May				
June				
July				
Aug.				
Sept.				
Oct.				
Nov.				
Dec.				
Jan.	1920			
Feb.				
March				
April				
May				
June				
July				
Aug.				
Sept.				
Oct.				
Nov.				

MILITIA AND DEFENCE
ASSIGNED PAY
 OVERSEAS CONTINGENTS

To Whom *Leonard Charbonneau* By Whom Assigned *Charbonneau T.*
 Address *Sturgeon Falls Ont.* Regtl. No. *85295*
 Rank *Sadd.*
 Corps *4th Bde. C. F. A*
 Rate *\$ 200 00*

SPECIAL PERMITTANCE

Schedule # 156. 3/8/16 PAYMENTS

Month	Year	Cheque No.	Amt.	REMARKS
Aug.	1914	.		
Sept.				
Oct.				
Nov.				
Dec.				
Jan.	1915			
Feb.				
March				
April				
May				
June				
July				
Aug.	<i>1916</i>	<i>149 32</i>	<i>200</i>	
Sept.				
Oct.				
Nov.				
Dec.				
Jan.	1916			
Feb.				
March				



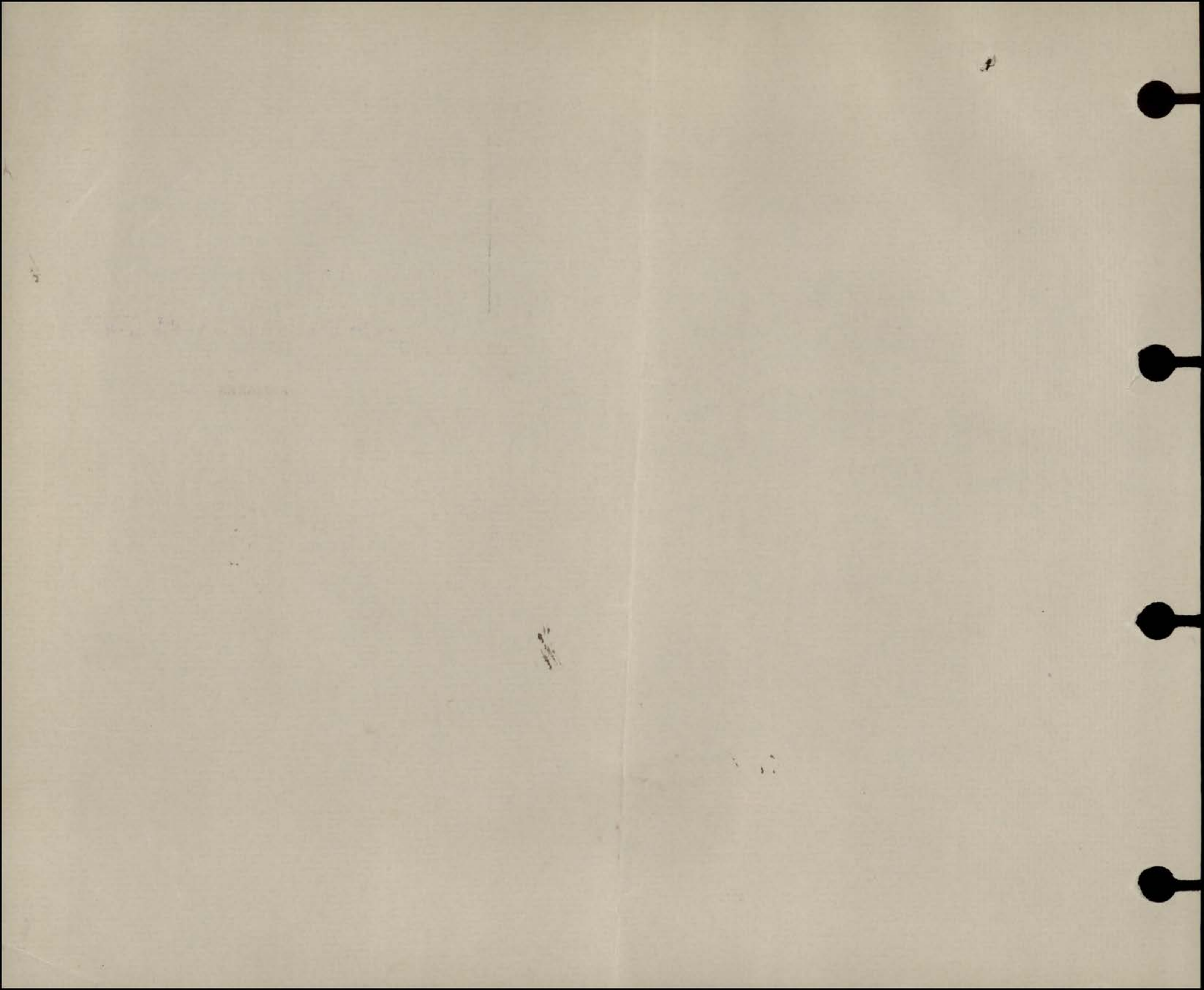

From 1/9/15

SEPARATION ALLOWANCE

Name *Charbonneau, Mme L.*

Name of Soldier *Charbonneau J.*

Address *Sturgeon Falls,
Ont.*

Regtl. No.

Rank

Corps *Reserve Bde I.A.*

Relation to Soldier } *Mother*
wife, child or mother }

To what Corps belonging }
when called out }

PAYMENTS

Month	Year	Cheque No.	Amt.	REMARKS
Aug.	1914			
Sept.				
Oct.				
Nov.				
Dec.				
Jan.	1915			
Feb.				
March				
Apl.				
May				
June				
July				
Aug.				
Sept.				
Oct.		<i>M. 7502</i>	<i>40</i>	<i>40</i>
Nov.		<i>E 21065</i>	<i>20 -</i>	<i>20</i>
Dec.		<i>18047</i>	<i>20</i>	<i>20</i>
Jan.	1916	<i>M 17268</i>	<i>20</i>	<i>20</i>
Feb.		<i>E 28128</i>	<i>20</i>	<i>20</i>
March		<i>M 30988</i>	<i>20 -</i>	<i>20</i>



✓

✓ ✓

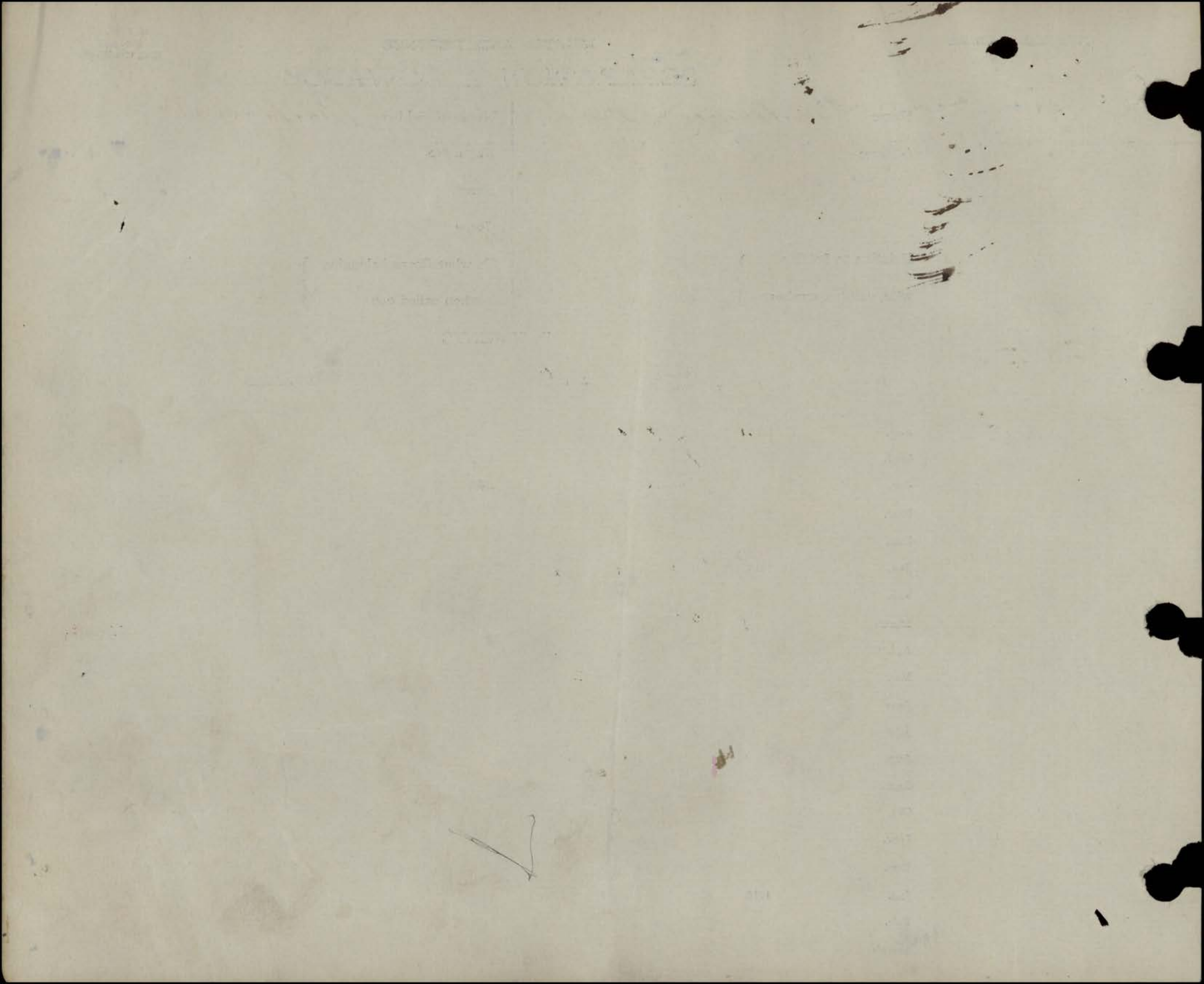

NAME CHARBONNEAU, Thomas

Regimental No. 85295

Name and address of next-of-kin

Unit 6th. Bde. C.F.A.

Leonard Charbonneau, (father)

Date of enlistment Dec. 9th. 1914.

Sturgeon Falls, Ontario.

Place of Birth Hull, P.Q.

Married (yes or no) No

Date and place discharged

Amount of pay assigned monthly \$

Reason for discharge

To whom payable

Character on discharge

Kmd 25¹¹/₁₆

62a Entered on N.E. Card Index

230-21/12/16

J. Harris



Date		PAY			Field Allowance			Other Credits	Total Credits	Voucher		Cash Payments	Assigned pay	Other Charges	Total Debits	Balance	Remarks, Casualties, etc.
From	To	No. of Days	Rate	Amount	No. of Days	Rate	Amount			No.	Date						
1 3/15	31 1/15	31	1.00	31.00	31	.10	3.10										
				30 15.50					49.60			47.50		45	47.95	1.65	Saddles
1 4/15	30 4/15	30	1.50	45.00	30	.10	3.00		48.00			22.50		60	28.00	26.55	
1 5/15	31 5/15	31	1.50	46.50	31	.10	3.10		49.60			40.00		50	40.50	35.65	
1 6/15	30 6/15	30	"	45.00	30	"	3.00		48.00			50.00		25.60	75.60	8.05	Sid Am #270 25/6/15 S. Det.
1 July	31	31	"	46.50	31	"	3.10		49.60			65.00			65.00	7.35	
								6-				22.50				1.35	
1 Aug.	31	31	1.50	46.50	31	.10	3.10		49.60			12.16			12.16	36.09	
1 Sept	30	30	1.50	45.00	30	.10	3.00		48.00			14.60		3.90	18.50	65.59	26 days Fanc @ 15¢ to 4th Regt 11/15
1 Oct.	31	31	1.50	46.50	31	.10	3.10		49.60			2.61			2.61	112.88	
Nov.		30	"	45.00	30	"	3.00		48.00			7.93			7.93	122.65	
11/2/15	31/12/15	31	1.00	31.00	31	.10	3.10	15.50	49.60			20.34			20.34	181.91	3 rd Can W Pay as Saddles
Jan		31	"	31.00	31	"	3.10		34.10			5.34			5.34	240.67	
Feb		29	"	29.00	29	"	2.90		31.90			7.84			7.84	248.73	
Mar		31	"	31.00	31	"	3.10		34.10			10.46			10.46	258.37	
				534.50			39.40	21.50	595.40			306.28			31.05	331.33	

Statement of
JUN 9 1917
Account rendered

Carried forward to
Last page sheet

MEDICAL CASE SHEET.*

No. in Admission and Discharge Book.	Regimental No.	Rank.	Surname.	Christian Name.
	85295	Pte	Chabonneau	Lhos
Year	Unit.	Age.	Service.	
1915	C. F. A.	21	6/12	
Station and Date.	Disease			
31/5/15 Home Bk. Hpt. Shorncliffe	Gonorrhoea			
<p><u>History.</u> Exposed to Infection April 2nd 1915. Admitted to Military Hosp. Newcastle-on-Tyne 9th April 1915. was treated for Gonorrhoea and discharged as cured on 28/5/15. Discharge just started again on Sunday 30/5/15. Reported sick & was admitted to this Hospital 31/5/15.</p>				
<u>Treatment</u>				
May 31	No urine	Kmn ₄ , Irrig.		
June 1	" "	Sl. disch: Kmn ₄		
" 2	Both sheds:	Sand Kmn ₄		
" 3	One urine sheds:	No disch Kmn ₄		
" 4	1st. sl. cloudy:	" " Nargol		
" 5	" hazy	" " Kmn ₄		
<p>Transferred to Tent Hoosp 7/6/15 A. Macaulay Capt</p>				
Tent Hospital Rishon Rivier				
June 8 th	2ur Kmn ₄			
9	2ur			
10	2ur			
11	2ur Nargol			
12	Nargol no urine no Disch			
<p>Discharged June 24/1915 J. Sturminster W. Gardner Med</p>				

*The first and last entries will be signed, and transfers from one Medical Officer to another, attested by their signatures.

Station
and Date.

A 125-6-157

*Chm. 4 Bde
Cnd 32024*

Rank and Name CHARBONNEAU, Thomas
 Regimental No. 85295
 Unit 6th. Bdge. C.F.A.
 Date of enlistment Dec. 9th. 1914
 Place of birth Hull P.Q. Canada
 Married (Yes or No) No

Name and Address of Next-of-kin
 Leonard Charbonneau (Father)
 Sturgeon Falls. Ont.

H

If in Permanent Force

Date and place of discharge

Reason for discharge

Character on discharge

Promotions or appointments

Report		Record of promotions, reductions, transfers, casualties, etc., during active service. The authority to be quoted in each case	Place	Date	REMARKS Taken from Official Documents
Date	From whom received				
28-6-15	O.C.R. Bde	Absence - 8 day pay Rd. #1 7.P.	Shorncliffe	28-6-15	Part II O#85
10. 9. 15	O.C.R. Bde	Trans to 4 th Bde. C.F.A.	"	10. 9. 15	" 149.
5 SEP 1915	D.A.A. g. <i>Embarked for France</i>	Appointed Saddler and to draw Working Pay at 50¢ Per Day 10-9-15	Southampton	4 SEP 1915	Embarkation Part 3d 1
20-11-15	<i>Base</i> O.C. 4 th Bde	Transf from 2 nd Batty Res Bde	In the field	10-9-15	Part II Orders 309.
22-10-15	"	Adm. no 8 Casualty Clearing Str.	"	10-9-15	" " 5.
9-5-16	"	Discharged ex 4 th Can. Fld. Amb. Div R Str.	"	2-4-16	Cas List No A145 Concussion M6222.
"	"	Adm. no 4 Can. F. Amb.	France.	11-4-16	" " " "
29-7-16	4 th Bde.	Discharged ex above.	"	7-7-16	Cas. List A182. (prior of Refraction)
"	"	Killed in Action	"	8-7-16	" " " "
H. 12. 16	"	Killed in Action	"	24.11.16	<i>Part II O 106</i>
29.11.16	"	Killed in Action	"	24.11.16	" " " "

Christian Name

Surname

STATION.	Date of Arrival at the Station.	DATES OF						DISEASE.	Number of days in Hospital.	Remarks on nature of the disease: how induced: if mild or severe: if completely recovered from: whether any particular treatment was adopted. In venereal cases state nature of primary disease, and whether mercury has been given. If an accident, state whether it occurred on duty and whether a Court of inquiry was held. Date of issue and particulars of artificial teeth or surgical appliances supplied. Particulars of prophylactic inoculations.	Signature of Medical Officer.
		Admission into Hospital.			Discharge from Hospital.						
		Day	Month	Year	Day	Month	Year				
Shorncliffe		23	4	15	1	5	15	gon: + brachitis	9	Trans to Newcastle Mil Hos.	A. Fahmy
		1	5	15	27	5	15	Gonorrhoea	27.		R. A. Bolger

R. A. M. C. T.
28 MAY 1915
H.Q. ON TYNE WORKHOUSE
151 NORTH BRIDGE

LIEUT COL R A M C T

Casualty Form—Active Service.

ARMY Form B. 103.
 CERTIFIED CORRECT
 Canadian Record Office
 Westminster House,
 7, Millbank, S.W.

Duplicate
 Original
 not available

Regiment or Corps 6th Brigade CFA.

Regimental No. 85295 Rank Saddles. Name Charbonneau

Enlisted (a) 9-12-14 Terms of Service (a) _____ Service reckons from (a) _____

Date of promotion to present rank } Date of appointment to lance rank } Numerical position on roll of N.C.Os. }

Extended _____ Re-engaged _____ Qualification (b) _____

Report		Record of promotions, reductions, transfers, casualties, etc., during active service, as reported on Army Form B. 213, Army Form A. 36, or in other official documents. The authority to be quoted in each case.	Place	Date	Remarks taken from Army Form B. 213, Army Form A. 36, or other official documents.
Date	From whom received				
10-9-15	OC Res. Bde	Transf to 4 th Bde CFA.	Shorncliffe	10-9-15	Y II. O. 149.
15-9-15	DAAG.	Embarked for France.	Bournemouth	14-9-15	
20-11-15	OC 4 th Bde.	Appointed Saddles & to draw working pay at 50¢ per day.	Field	10-9-15	Y II. O. 9.
9-5-16	-	Adm. No 8. Casualty Clearing Stn.	-	2-12-16	Cas. List A 145 Concussion
-	-	Discharged ex 4 th Can. Fld Amb. Div R. Stn.	-	14-4-16	" " " " LHM Medal Lt.
15-4-16	Unit	Returned to duty	Field	11-4-16	for Lt Col. i/c. Can. Reggds B213 Oct 135 d/5-5-16
8-7-16	4 CFA.	Error of refraction	A 4 CFA dis Duty	7-7-16 8-7-16	A36 NCS 184 14-7-16
8-7-16	LCFA	do	A LCFA 7H. 4 CFA	7-7-16 7-7-16	A36 " 182 28-7-16
8-8-16	Unit	Rejoined Unit	Field	8-7-16	RC 115/376 188 11-8-16
7/9/16	Of Unit.	Induced to 7 Days F.P. No I. 4/9/16. (When on active service) absconding from camp from parade called by his C.O. from 9.00 P.M. 7-8-16 to 10 P.M. 7-8-16. Total absence one hour.	Field.	7-8-16.	B2069. Part II order #48 d/21/9/16.

(a) In the case of a man who has re-engaged for, or enlisted into Section D, Army Reserve, particulars of such re-engagement or enlistment will be entered.
 (b) e.g., Signaller, Shoering Smith, etc., etc., also special qualifications in technical Corps duties.

Report		Record of promotions, reductions, transfers, casualties, etc., during active service, as reported on Army Form B. 213, Army Form A. 36, or in other official documents. The authority to be quoted in each case.	Place	Date	Remarks taken from Army Form B. 213, Army Form A. 36, or other official documents.
Date	From whom received				
24-11-16.	O.C. Unit	Killed in Action.	Field	24-11-16	Letter Ref file K.T. 137-2317 D. E. S. No 238 P.T.O. No 102-d/29-11-16. Amberley LIEUT OFFICER IN CHARGE CANADIAN SECTION C.M.Q. 3RD ECHELON

(Original not available)

MEDICAL HISTORY SHEET.

Surname Charbonneau Christian Name Thomas

Examined { on 7th day of Nov 1914
at Montreal

Approved by Parey
Rank Lieut C.A.M.C.

Birthplace { City or Town Hull
County Quebec

Apparent age 21

Trade or occupation Saddler

Height 5 Feet 10 Inches.

Weight 170 Lbs.

Chest measurement { Minimum 39 inches.

{ Maximum expansion 3 1/2 inches.

Physical development v. Good

Small-Pox Marks yes Nil

Vaccination Marks { Arm Right Left
Number 1

When Vaccinated last 10 April

(a) Marks indicating congenital peculiarities or previous disease Nil

(b) Slight defects but not sufficient to cause rejection

Date	Fit or Unfit	EXAMINED FOR RE-ENGAGEMENT,
		M.O.
		M.O.
		M.O.
		M.O.
		M.O.
		M.O.

Date	Result	VACCINATIONS.
<u>10-4-15</u>	<u>Good</u>	<u>W.L. Maclean Capt.</u>
		M.O.
		M.O.

Date	Result	ANTI-TYPHOID INOCULATIONS, ETC.
		M.O.
		M.O.
		M.O.

Enlisted on 7 day of November 1915 at Montreal.

	CORPS.	REG'TL NUMBER.	HABITS.	DATE.
Joined on enlistment	<u>RJA</u>	<u>85295</u>		
Transferred to.....				

EXAMINED OR DISCHARGED BY A MEDICAL BOARD.

STATION.	DATE.	DISEASE.	RESULT.

N. B.—This sheet to be disposed of in accordance with instructions in the Regulations for Army Medical Service, on the man becoming non-effective ; the date and cause being stated on next page.

Christian Name

Surname

STATION.	Date of Arrival at the Station.	DATES OF						DISEASE.	Number of days in Hospital.	Remarks on nature of the disease : how induced : if mild or severe : if completely recovered from ; whether any particular treatment was adopted. In venereal cases state nature of primary disease, and whether mercury has been given. If an accident, state whether it occurred on duty and whether a Court of inquiry was held. Date of issue and particulars of artificial teeth or surgical appliances supplied. Particulars of prophylactic inoculations.	Signature of Medical Officer.
		Admission into Hospital.			Discharge from Hospital.						
		Day	Month	Year	Day	Month	Year				
<i>Truce 13th Cas</i>		<i>31</i>	<i>5</i>	<i>15</i>	<i>7</i>	<i>6</i>	<i>15</i>	<i>Gonorrhoea</i>	<i>8</i>	<i>Transferred to Tent #1</i>	<i>Capl A. Macaulay</i>
<i>Sp. Shorncliffe Tent Hospital</i>					<i>13</i>	<i>6</i>	<i>15</i>	<i>Gonorrhoea</i>	<i>6</i>	<i>Recovered</i>	<i>9. Titmington Lt Col</i>

Duplicate Medical History Sheet posted to here.

Date of Enlistment

MILITIA AND DEFENCE

Date of Assignment

9-15-

Separation and Assigned Pay Branch

OVERSEAS CONTINGENTS

RATE OF SEPARATION ALLOWANCE

20	25		
---------------	----	--	--

RATE OF ASSIGNMENT

15			
----	--	--	--

1-12-17
P.O. 3257

PARTICULARS OF SEPARATION ALLOWANCE

PARTICULARS OF ASSIGNMENT

No. 85205
 Rank Pte Promoted Reverted Discharge
 Soldier's Name H Charbonneau
 Battalion Reserve Bdy T. A.
 Beneficiary Mde L. Charbonneau
 Relationship mother
 Address Sturgeon Falls Ont

Name
 Address
 Change of Address
 1
 2
 3
 4

Date	Cheque No.	Amount S/A	Amount A/P	Total	REMARKS
1917					
Dec. 31		560		560	a.p. 15 ⁰⁰ per month from 1 ⁹ / ₁₇ to 30 ¹¹ / ₁₇ = 45 ⁰⁰ Form 2 24/11/16 Ch 2/12/16 Pension Refused per B.P.C. # 623 Form 2. B.L. 16/5/18. S.A. overpaid Dec + Jan. 50 ⁰⁰ request. C.A.P. 45 ⁰⁰ per S.B. ruling on file 3089-7-3. G. H. 10-57. This leave debit Balance 45 ⁰⁰ on the a.p.
Jan	W 65064	30		30	
		590 ⁰⁰		590 ⁰⁰	
Sept. Oct. Nov			45	45	

M. F. W. 128
490M. -6-17-1772-36-141
L. L. 22320-M. & D. 7593.



Table III.—Boards; Courts of Inquiry, Vaccination, Inoculations, etc.; Examinations for Field or Foreign Service, Extension, Re-engagement, or Prolongation of Service; Issue of Surgical Appliances; Particulars of Dental Treatment, etc.

Date	Brief details, and signature	
24/3/15	Vaccination	W. Cochrane
3rd Feb.	Inoculation	"
12th Feb.	"	"

Table IV.—Service Table.

Station or Troopship	Date of arrival or embarkation	Date of departure or disembarkation	Station or Troopship	Date of arrival or embarkation	Date of departure or disembarkation

M ORIGINAL.

Army Form B. 178. *85295*

To be used for recruits enlisting direct into the Regular Army only. Army Form B. 178^A to be used for Special Reserve recruits and Special Reservists enlisting into the Regular Army.

MEDICAL HISTORY of

Surname *Charbonneau* Christian Name *Thomas*

TABLE I.—GENERAL TABLE.

Birthplace ... Parish *Null* County *P. Q.*
 Examined ... { on *9th* day of *December* 191*4*.
 { at *Montreal*
 Declared Age ... *22* years *1 month*
 Trade or Occupation ... *Dredgman.*
 Height ... *5* feet, *9²* inches.
 Weight ... lbs.
 Chest Measurement { Girth when fully Expanded. *39* inches.
 { Range of Expansion. *2²* inches.
 Physical Development ...
 Vaccination Marks { Arm ... Right Left
 { Number ... *2.*
 When Vaccinated ...
 Vision ... { R.E.—V=
 { L.E.—V=
 (a) Marks indicating congenital peculiarities or previous disease ...
 (b) Slight defects but not sufficient to cause rejection ...



The Medical History Sheets of all men proceeding overseas, must be returned by the Officer commanding their unit to the Record Office when they leave England.

W. R. WARD,
Colonel in Charge of Records,
Canadian Contingents, London.

Approved by (Signature) *H. L. Pavey*
 (Rank) *Capt.*
 Medical Officer.

Enlisted ... { at *Montreal*
 { on *9th* day of *December* 191*4*.

Joined on Enlistment ...	Corps. <i>Amn. Col. - 6th Brig</i>	Regtl. No. <i>85295</i>
Transferred to ...		

Became non-effective by ...
 on ... day of ... 191*4*.
 (Signature) ...
 (Rank) ...

Table II.—Only for Admissions to Hospital or to the Sick List in the case of Warrant Officers treated in quarters.

Name of Hospital	Admitted to Hospital			Discharged from Hospital			Disease	Number of days in Hospital	Remarks bearing on the cause, nature, or treatment of the case, likely to be of interest or of future use. In cases of syphilis, admissions and re-admissions to hospital will be shown. The subsequent progress, including particulars of treatment out of hospital, transfers, &c., will be given in the special syphilis case sheet.	Signature of Medical Officer
	Day	Month	Year	Day	Month	Year				
Shorncliffe	23	4	15	1	5	15	Gon. and Orchitis	9	Transferred to Newcastle Mil. Hosp.	M. Fahmy
Newcastle Mil. Hosp	1	5	15	27	5	15	Gonorrhoea	27		R.N.A. Bolan Lt. COL
Moore Bks Can. Hosp	31	5	15	7	6	15	do	8	Transferred to Tent Hosp.	C.A. Mccaulay Capt.
Shorncliffe				13	6	15				
Tent Hosp.				13	6	15	do	6	Recovered.	T. Etheaweter ? Lt. Col
No 8 Cas Cly stat.	2	4	16	11	4	16	Concussion	9	Discharged	A 145

Duplicate Medical History Sheet pasted to here.