

7/11. 10-9-18

# DISCHARGE DOCUMENTS

R. O. No.....

H. Q. No.....

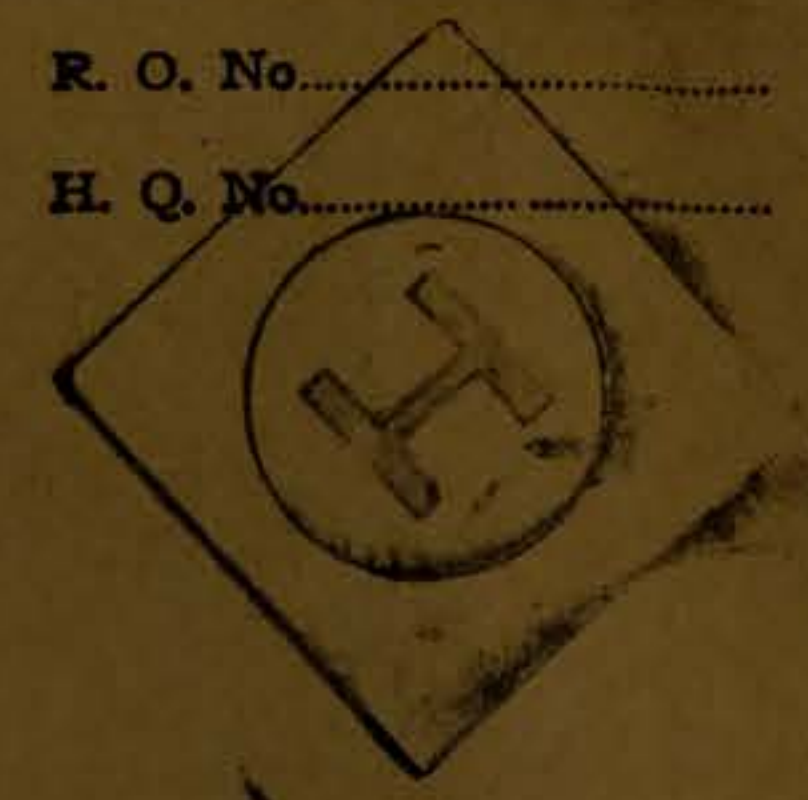

~~32673~~  
32673

Name Convey John  
Regt. No. 449302 Rank Pte  
Corps 57th Bn. C.O.C.F.  
accidentally killed 8-9-16



- Proceedings of Court of Inquiry or on men reported Missing or Active Service.....
- Attestation Papers.....
- Declaration of change of name.....
- Authority for special enlistments.....
- Documents of re-enlisted men.....
- Regimental Conduct Sheet.....
- Compulsory Stoppages.....
- Casualty Forms.....
- Proceedings on discharge.....
- Corps History Sheet.....
- Date and No. of Deposit Receipt for Purchase Money and Amount.....
- Parchment Certificate.....
- Medical Report for Invalids.....
- Medical History Sheet.....
- Proceedings of Regt. Court Martial.....
- Copies of Convictions by Civil Power.....
- Company Conduct Sheet.....
- Clothing Transfer Certificate.....
- Inventory of Kit.....
- Last Pay Certificate.....

14



AF B 122 - 1  
 AF B 178 - 1  
 AF A 2 - 1  
 M.F.W. 67 - 1  
 R 149 - 1

M.X.  
17-9-21  
RR

39- 27  
 17 27  
 9 27  
 ---  
 1

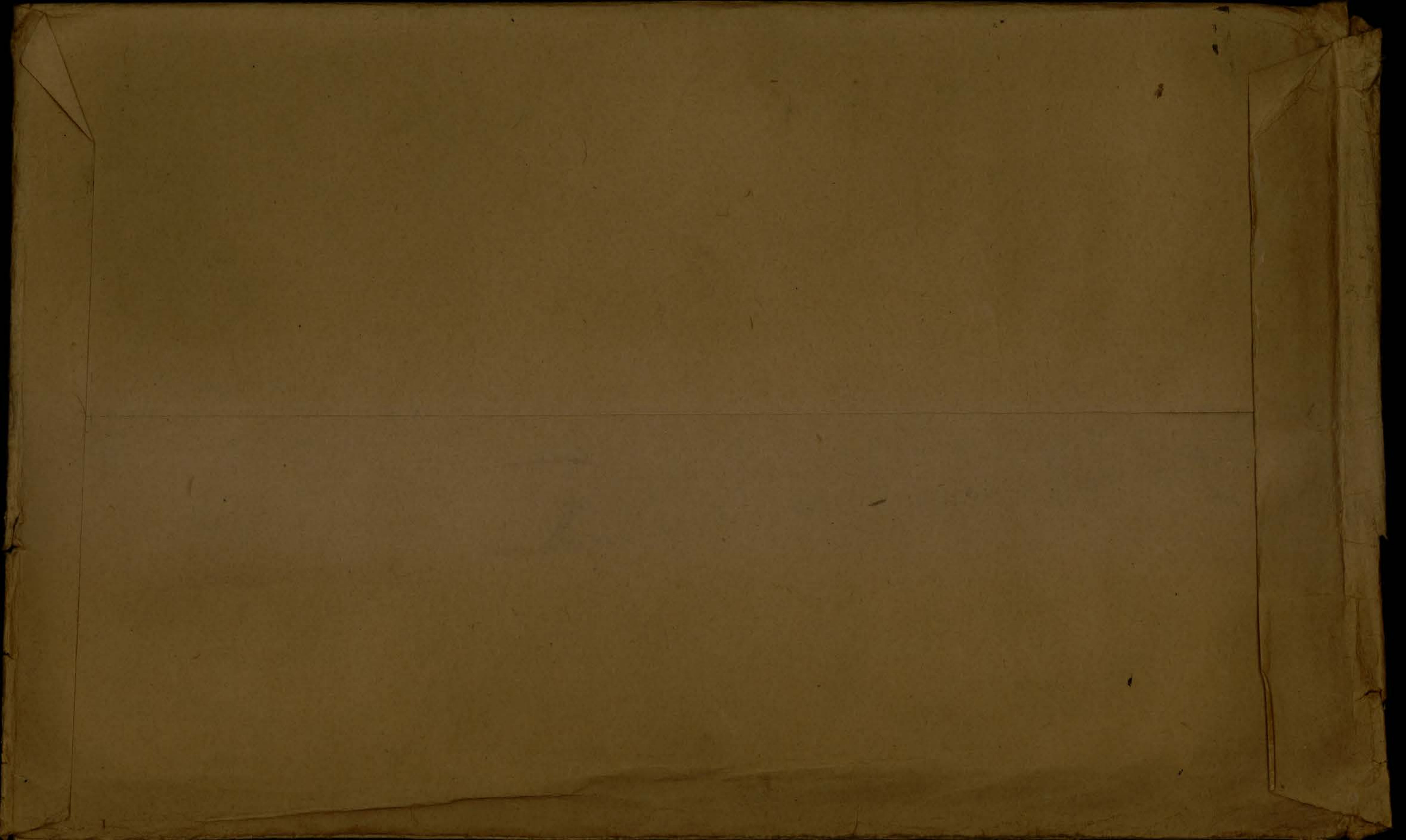

# ATTESTATION PAPER.

CANADIAN OVER-SEAS EXPEDITIONARY FORCE.

## QUESTIONS TO BE PUT BEFORE ATTESTATION. (ANSWERS.)

1. What is your surname?..... *Convey*
- 1a. What are your Christian names?..... *John*
- 1b. What is your present address?..... *147 St Paul St*
2. In what Town, Township or Parish, and in what Country were you born?..... *Montreal*
3. What is the name of your next-of-kin?..... *Emile Convey*
4. What is the address of your next-of-kin?..... *147 St Paul St Montreal*
- 4a. What is the relationship of your next-of-kin?..... *Wife Canada*
5. What is the date of your birth?..... *31<sup>st</sup> May 1886*
6. What is your Trade or Calling?..... *machinist*
7. Are you married?..... *Yes*
8. Are you willing to be vaccinated or re-vaccinated and inoculated?..... *Yes*
9. Do you now belong to the Active Militia?..... *No*
10. Have you ever served in any Military Force?..... *Yes*  
If so, state particulars of former Service.
11. Do you understand the nature and terms of your engagement?..... *Yes*
12. Are you willing to be attested to serve in the }  
CANADIAN OVER-SEAS EXPEDITIONARY FORCE? } *Yes*

## DECLARATION TO BE MADE BY MAN ON ATTESTATION.

I, *Convey John*, do solemnly declare that the above are answers made by me to the above questions and that they are true, and that I am willing to fulfil the engagements by me now made, and I hereby engage and agree to serve in the **Canadian Over-Seas Expeditionary Force**, and to be attached to any arm of the service therein, for the term of one year, or during the war now existing between Great Britain and Germany should that war last longer than one year, and for six months after the termination of that war provided His Majesty should so long require my services, or until legally discharged.

*John Convey* (Signature of Recruit)

Date *4-4* 1916 *H. G. Burrows* (Signature of Witness)

## OATH TO BE TAKEN BY MAN ON ATTESTATION.

I, *John Convey*, do make Oath, that I will be faithful and bear true Allegiance to His Majesty King George the Fifth, His Heirs and Successors, and that I will as in duty bound honestly and faithfully defend His Majesty, His Heirs and Successors, in Person, Crown and Dignity, against all enemies, and will observe and obey all orders of His Majesty, His Heirs and Successors, and of all the Generals and Officers set over me. So help me God.

*John Convey* (Signature of Recruit)

Date *4-4* 1916 *H. G. Burrows* (Signature of Witness)

## CERTIFICATE OF MAGISTRATE.

The Recruit above-named was cautioned by me that if he made any false answer to any of the above questions he would be liable to be punished as provided in the Army Act.

The above questions were then read to the Recruit in my presence.

I have taken care that he understands each question, and that his answer to each question has been duly entered as replied to, and the said Recruit has made and signed the declaration and taken the oath

before me, at *L. Inepe* this *4<sup>th</sup>* day of *April* 191 *6*

*H. G. Burrows* (Signature of Justice)

*Frey Flynn J.P.*

Description of John Courvey on Enlistment.

Apparent Age 34 years ..... months.  
 (To be determined according to the instructions given in the Regulations for Army Medical Services.)

Distinctive marks, and marks indicating congenital peculiarities or previous disease.

(Should the Medical Officer be of opinion that the recruit has served before, he will, unless the man acknowledges to any previous service, attach a slip to that effect, for the information of the Approving Officer.)

Height ..... 5 ft. 5 ins.

Chest measurement. { Girth when fully expanded ..... 35 ins.  
 Range of expansion ..... 2 ins.

Complexion Fair

Eyes Blue

Hair Light Brown

Religious denominations. { Church of England .....  
 Presbyterian .....  
 Methodist .....  
 Baptist or Congregationalist .....  
 Roman Catholic yes .....  
 Jewish .....  
 Other denominations .....  
 (Denomination to be stated.)

CERTIFICATE OF MEDICAL EXAMINATION.

I have examined the above-named Recruit and find that he does not present any of the causes of rejection specified in the Regulations for Army Medical Services.

He can see at the required distance with either eye ; his heart and lungs are healthy ; he has the free use of his joints and limbs, and he declares that he is not subject to fits of any description.

I consider him\* fit for the Canadian Over-Seas Expeditionary Force.

Date April 4<sup>th</sup> 1916

Place Subee

[Signature]  
 Capt. [Signature]  
 Medical Officer.

\*Insert here "fit" or "unfit."

NOTE.—Should the Medical Officer consider the Recruit unfit, he will fill in the foregoing Certificate only in the case of those who have been attested, and will briefly state below the cause of unfitness:—

CERTIFICATE OF OFFICER COMMANDING UNIT.

John Courvey having been finally approved and inspected by me this day, and his Name, Age, Date of Attestation, and every prescribed particular having been recorded, I certify that I am satisfied with the correctness of this Attestation.

[Signature] (Signature of Officer)

Date April 4<sup>th</sup> 1916

## Standing Orders as Regards Trains Proceeding with Details of Reinforcements.

36

1. The Senior Officer on the train is responsible for the discipline of all on the train. His compartment will be indicated by a label attached to the door.
2. He will ascertain in ample time before starting that there are on the train the proper rations for the journey.
3. He will arrange with the R.T.O. to place all the men, belonging to each formation, in the same part of the train.
4. He will issue the necessary orders to the senior officer or non-commissioned officer of each formation.
5. He will tell off a guard for the train, of 25 per cent. of the strength of troops travelling, which will be located in a separate vehicle or vehicles from the rest of the men. In the case of complete units moving by train, the strength of the guard will be left to the discretion of the O.C. unit.
6. If the journey is a long one, arrangements will be made to relieve the guard en route.
7. The guard will remain armed and equipped throughout its period of duty.
8. One or more officers will be detailed to the guard.
9. A N.C.O. or senior soldier will be placed in charge of each vehicle. He will at once make a list of all men in his carriage. He will detail 2 men, one on each side of the carriage or truck who will assist him in carrying out the train orders.
10. No man is to travel on the top of, or on the steps of, a vehicle. Men have been killed owing to doing so.
11. No officer or man is to be allowed to travel on the engine or in the compartment or brake van set apart for the French Railway Staffs.
12. No man is allowed to leave the train at any but authorised stopping places.
13. On arrival at an authorised stopping place, the guard, mentioned in para. 5, will detrain as soon as the train stops, before any other men are allowed to leave the carriages. Sentries will be posted at once on all exits, refreshment rooms and any points indicated by the R.T.O. Sentries will be placed at latrines, washing places, and at all exits from the station to warn men when time is drawing near for departure.
14. The guard will see that men do not straggle, and will be responsible that no men leave the station premises on any pretext. Men will not be allowed to enter any station Refreshment Room.
15. If the O.C. train find it necessary to issue rations or to perform any other service which cause delay at any but the authorised stopping places, he will at once inform the R.T.O.
16. No wine or spirits will be allowed on the train.
17. All men will be warned of the length of the halt, and ordered to parade outside their carriages five minutes before the train is due to start.
18. Before the train leaves the station the officer or N.C.O. in charge of each party will assure himself that all his men are on board and will report to the O.C. train guard.
19. In the event of any man being missing, the O.C. train will report the name and the number and the regiment of the man to the R.T.O. at the next stopping station, stating when the man left the train. The arms and accoutrements of missing men will be handed over to the R.T.O. at the first stopping station.
20. The officer in charge of train will report at once to the D.A.D.R.T., at the Regulating Station where the train is split up, the number of missing men, if any.
21. Any man left behind at a station will report at once to the R.T.O.
22. Whenever a train is split up, at the Regulating Station or elsewhere, the Senior Officer of each new train will report to the R.T.O. and will receive from him the movement order for all parties moving by his train.
23. No British Officer, soldier or civilian, will be allowed to join the train without the authority in writing of the R.T.O.
24. N.C.O.'s and men in charge of vehicles will be responsible that no unauthorised persons enter their compartment.
25. The rations provided on the trains in addition to the unexpended portion of the day's rations are only to be consumed at the proper rate, viz., one day's ration for each day of the journey.
26. The iron ration is on no account to be touched.
27. The R.T.O. will furnish the O.C. the train and each Officer in charge of a party with a form giving the following information:—

<i>PLACE.</i>	<i>TIME DUE IN.</i>	<i>TIME DUE AWAY.</i>
---------------	---------------------	-----------------------

The O.C. train will compare the times and places with those given on the Warrants (French yellow forms).

F. J. DE GEX, Colonel,  
A.A.G.

Headquarters, I.G.C.,  
21-11-14.



Faint, illegible text covering the majority of the page, likely bleed-through from the reverse side.

99613

R 461 X

R 1331 X

R 6487 X

W 67326

144072

Wipera

# POST DISCHARGE PAY OFFICE

Three months pay and allowances after discharge.

Name  
Surname Christian Name

Regimental Number Rank Address (in full)

Unit

Original Unit

District where paid

Date of Discharge

P. D. P. Filing Number

Rates:—Regimental pay \$ per diem; Field Allowance \$ per diem. Separation Allowance \$ per month.

L.L. 53961—M. & D. 9721

Total Credits 91 days	FIRST PAYMENT			SECOND PAYMENT			FINAL PAYMENT			Balance Overpayments to be Recovered	Total Amount Paid
	Cheque No. A	Date	Amount 30 days	Cheque No. B	Date	Amount 30 days	Cheque No. C	Date	Amount 31 days		

M. F. W. 127  
30CM-1-19  
1712-39-1140

Remarks:

Register No. D. 6. 301

WAR SERVICE GRATUITY

A.P. File No. 3616. J7

TO  
DEPENDENTS OF DECEASED SOLDIERS

*Blue*

Regt'l No. 449302 Name John James Convey  
(Christian Name) (Surname)

Unit 14th (Form. 75th) Rank Pte. Date of enlistment.....

Date of casualty 8/9/16 B.P.C. File No. 6194

Was service performed overseas? yes

DEPENDENT

Name Mrs Edwidge Laflamme Convey Relationship Widow

Address St. Henri,  
Levis County,  
P. Q.

Amount of Special Pension Bonus \$ 64.00 Abstracted by K. Samoy

Eligible for Gratuity ..... \$ 180

Less amount of Special Pension Bonus paid ..... \$ 64.

Less Debit Balance of S. A. or A.P. .... \$ .....

Total deductions \$ 64

Balance due \$ 116.00

Cheque No. 1891079 Date issued 14-7-20

Clerk attn: [Signature]

REMARKS :  
.....  
.....  
.....  
.....

Audited by  
[Signature]  
Date 14.7.20

M.F.W. 2652  
25M-6-20.  
H.Q. 1772-39-1473

*DG 18*



33 11 Oct

4/4/16

MILITIA AND DEFENCE

M. F. W. 11  
50m.—4-16.  
H. Q. 1772-39-818.

SEPARATION ALLOWANCE

Name M<sup>rs</sup> John Convey  
Address ~~65 St. Paul St.~~  
162 Rachelen St Quebec  
P.Q.

Name of Soldier Convey. John  
Regtl. No. 449302  
Rank Pte  
Corps 57 Battrn B. Coy  
To what Corps belonging }  
when called out }

E

Relation to Soldier }  
wife, child or mother } Wife

PAYMENTS

Month	Year	Cheque No.	Amt.	REMARKS
Aug.	1914			
Sept.				
Oct.				
Nov.				
Dec.				
Jan.	1915			
Feb.				
March				
Apl.				
May				
June				
July				
Aug.				
Sept.				
Oct.				
Nov.				
Dec.				
Jan.	1916			
Feb.				
March				

ACCOUNT CLOSED  
DATE..... PER.....

MILITIA AND DEFENCE  
**SEPARATION ALLOWANCE**  
 OVERSEAS CONTINGENTS

Sheet No. 2 (Contd.)

Name of Soldier \_\_\_\_\_

**PAYMENTS.**

Month.	Year.	Cheque No.	Amt.	Remarks.
Aug.	1918			
Sept.				
Oct.				
Nov.				
Dec.				
Jan.	1919			
Feb.				
March				
April				
May				
June				
July				
Aug.				
Sept.				
Oct.				
Nov.				
Dec.				
Jan.	1920			
Feb.				
March				
April				
May				
June				
July				
Aug.				
Sept.				
Oct.				
Nov.				

# SEPARATION ALLOWANCE

OVERSEAS CONTINGENTS

Sheet No. 2.

L. L. Job 95618-M. & D. 6555.

*Mrs. John Conway*

*Wife*  
PAYMENTS.

Name of Soldier *Conway John*  
*Pte 449302*

Month.	Year.	Cheque No.	Amt.	Remarks.
April	1916	<i>R2023</i>	<i>18 - 18</i>	
May		<i>V2308</i>	<i>20</i>	<i>20</i>
June		<i>27 B2818</i>	<i>20</i>	<i>20</i>
July		<i>D10295</i>	<i>20</i>	<i>20</i>
Aug.		<i>L12420</i>	<i>20 -</i>	<i>20</i>
Sept.		<i>Q15078</i>	<i>20</i>	<i>20</i>
Oct.		<del><i>C18934</i></del>	<del><i>20</i></del>	<del><i>20</i></del> <i>C.18934 - cancelled</i>
Nov.				
Dec.				
Jan.	1917	<i>Acct. Closed, Pension Granted 9/9/16</i>		
Feb.				
March				
April				
May				
June				
July				
Aug.				
Sept.				
Oct.				
Nov.				
Dec.				
Jan.	1918			
Feb.				
March				
April				
May				
June				
July				

ACCOUNT CLOSED  
DATE.....PER *W*.....

MILITIA AND DEFENCE  
**ASSIGNED PAY**  
 OVERSEAS CONTINGENTS

Sheet No. 2 (Contd.)

Name of Soldier.....

**PAYMENTS.**

Month.	Year.	Cheque No.	Amt.	Remarks.
Aug.	1918			
Sept.				
Oct.				
Nov.				
Dec.				
Jan.	1919			
Feb.				
March				
April				
May				
June				
July				
Aug.				
Sept.				
Oct.				
Nov.				
Dec.				
Jan.	1920			
Feb.				
March				
April				
May				
June				
July				
Aug.				
Sept.				
Oct.				
Nov.				

ASSIGNED PAY

OVERSEAS CONTINGENTS

PAYMENTS.

128

Sheet No. 2.

L. L. Job 310.-Req. 6374.

*Mrs John Convey*

Name of Soldier

*Convey John*  
*449307 57 Batta*

Month.	Year.	Cheque No.	Amt.	Remarks.
				15 <sup>00</sup> JUN 1 1916
April	1916			
May				
June		D 6039	15	
July		V 12126	30	Make July 30 to ady. B
Aug.		G 12169	15	Account closed - Cash
Sept.		S 16675	15	
Oct.				Pension granted Sept 9-16 1916
Nov.				Stop, 1/18/16, 3/17/19. 1/16 Cash 20/16
Dec.				
Jan.	1917			60 <sup>00</sup> 25/17 19/17
Feb.				Cash 10/17
March				
April				
May				
June				
July				
Aug.				
Sept.				
Oct.				
Nov.				
Dec.				
Jan.	1918			
Feb.				
March				
April				
May				
June				
July				

*Cancelled*

60<sup>00</sup> 25/17 19/17  
Cash 10/17

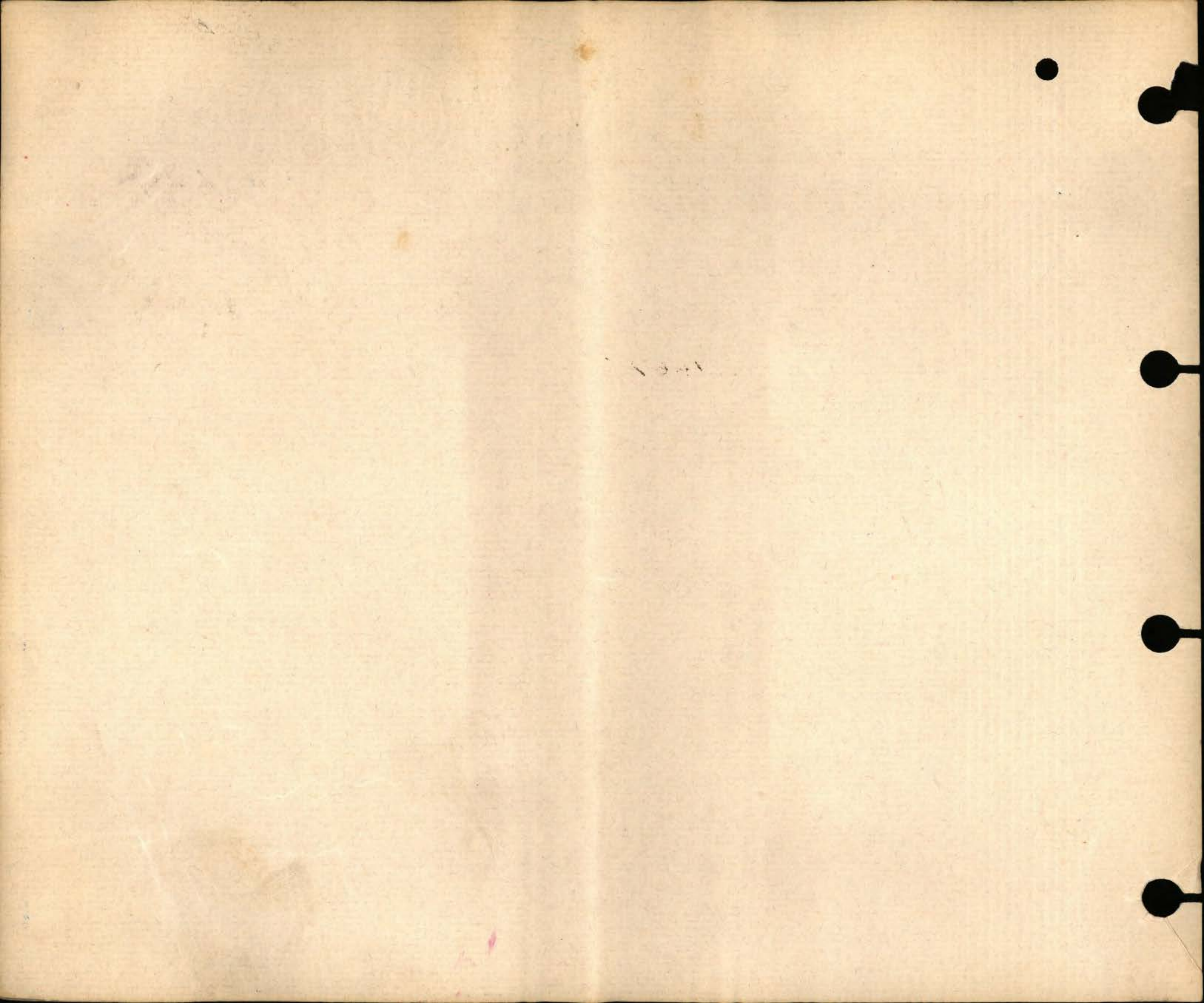

MILITIA AND DEFENCE  
**ASSIGNED PAY**  
 OVERSEAS CONTINGENTS

127

*Mrs. John Conway*  
 To Whom *John Conway*  
 Address *65 St Paul St.*  
*Quebec, Que.*  
 Rate *15% from*  
~~*May 1916*~~

By Whom Assigned *Conway John*  
 Regtl. No. *449302*  
 Rank *Pte*  
 Corps *57 Batta B. Co.*  
 JUN 1 1916

PAYMENTS

Month	Year	Cheque No.	Amt.	REMARKS
Aug.	1914			<div style="border: 1px solid red; padding: 10px; display: inline-block;"> <i>Casualties</i> </div>
Sept.				
Oct.				
Nov.				
Dec.				
Jan.	1915			
Feb.				
March				
April				
May				
June				
July				
Aug.				
Sept.				
Oct.				
Nov.				
Dec.				
Jan.	1916			
Feb.				
March				



Original in envelope.

Rank \_\_\_\_\_ Name **CONVEY, John** Reg'l No. **449302**  
 Unit **57th to 69th Bn** If in perm. Corps, }  
 What Unit? } **Married or Single Married**  
 Place and Date of Enlistment **Quebec 4-4-16** Place of Birth **Montreal**  
 Name and Address, Next-of-Kin **Ewige Convey, 147, St. Paul St.,**  
**Montreal. P.Q.** Relationship **Wife.**

Assigned Pay Monthly \$ \_\_\_\_\_ Payable to \_\_\_\_\_  
 Relationship \_\_\_\_\_

Separation Allowance \$ \_\_\_\_\_ Payable to \_\_\_\_\_  
 Relationship \_\_\_\_\_

*M.X.  
17-9-21  
R.R.*

Discharge, Date and Place \_\_\_\_\_ Reason \_\_\_\_\_ Character \_\_\_\_\_

H. W. & V., Ltd.—7165-16.

Report.		Record of promotions, reductions, transfers, casualties, etc., during active service. The authority to be quoted in each case.	Place.	Date.	REMARKS. Taken from Official Documents.
Date.	From whom received				
		Arrived in England	S.S. Olympic	8.5.14	
9.6.16	03.69 <sup>th</sup>	Taken on strength	Otterpool	8.6.16	Pt II 136
13.7.16	" 23 <sup>rd</sup>	" " "	Diegate	13.7.16	165 & Pt II 164-69 <sup>th</sup>
28.7.16	" 23 <sup>rd</sup>	Trans. to 14 <sup>th</sup> Batt.	France	28.7.16	94 B. Chester 103-20.8.16 F.F.S. Pt. II 178.
7.8.16	" 14 <sup>th</sup>	Taken on strength 14 <sup>th</sup> Batt.	"	7.8.16	" 31
12.9.16	14 <sup>th</sup>	<u>DIED</u> Dislocated neck	St. Hipp. Rouen	8.9.16	C.C. A456.
12.9.16	03.14 <sup>th</sup>	Killed near Roulogne Railway station while walking on top of moving train. (Died of dislocated neck)	France	8.9.16	Pt II 42.
19.9.16	14 <sup>th</sup> Bn.	Non-repatriated for loss A.C. & Co	France	19.9.16	C.L. A462.

(9) Is your Father alive?..... *Yes.*

If so, state name and address..... *Augustin Carvey. 162 Richelin*  
*Quincy.*

(10) Is your Mother alive?..... *Yes.*

If so, state name and address..... *Anne Carvey 162 Richelin*  
*Quincy*

(11) If your Mother is a widow..... ~~\_\_\_\_\_~~

Are you her sole support, or not?..... ~~\_\_\_\_\_~~

(12) If sole support of widowed mother, state what amount you have given her per month prior to your enlistment, also reason she has no other support than yourself.

(13) If you have no wife, father, mother or children, state the name and relationship with full postal address of your next of kin, to whom you would desire any communication to be sent concerning you.

(14) If you have a wife, or children, or a widowed mother who depends on you as her sole support, have you applied to the Paymaster of your unit for Separation Allowance? If not, this must be done.

(15) Are you insured?.....

If so, in what Company?.....

Have you made arrangements for payment of your Insurance premium.....

If not, and it is a monthly premium, you can assign the amount in addition to any other assignment you wish to make.

Date..... *4 May 1916*

*C. W. Dunn*  
*for* Officer Commanding.

14

To be made out in duplicate.

H.Q. 54-21-23-53

PARTICULARS OF FAMILY OF AN OFFICER OR MAN ENLISTED IN C. E. F.

INSTRUCTIONS.

- (a) This form is only required for men joining units for Overseas Service and must be completed immediately the man is warned for draft overseas.
- (b) Care must be taken to see that a man is allotted his correct Regimental Number. No numbers must be duplicated and once it has been allotted to a man, even if he is subsequently discharged, the same number must never be allotted to another man.
- (c) All questions, etc., must be answered.
- (d) One copy of the form is to be forwarded by Officer Commanding unit for each Officer and man to Officer Commanding Division or District at least seven days before man leaves his station to proceed overseas, for transmission to Accountant and Paymaster General, Ottawa.
- (e) Duplicate copy is to be forwarded direct to Officer in charge of Records, C.E.F. London, immediately after arrival in England.

(1) Name of Overseas Unit which Soldier joins..... *5th Bn. C.E.F.*

(2) Regimental Number..... *44930/2*

(3) Full Name of Soldier..... *John James Covey*

(4) Place of Birth..... *Montreal, Can.*

(5) Are you married, or not?..... *Yes*

(6) If married, state,  
(a) Full name of your wife..... *Edwige Covey*

(b) Present Postal Address..... *3 Sous le cap. Quebec P.Q.*

(7) ~~Are you a widower?~~

(8) Have you any children?

If so, give number of boys and girls..... *2 girls*

Also their names and ages.....

*Angelle* *20 months*

*Mary* *3 years 6 months*



ORIGINAL

4493022

MEDICAL HISTORY SHEET.

Surname ~~Conroy~~ Conway Christian Name John

Examined { on 4/14 day of April 1916 at Quebec

Approved by Rametasef

Birthplace { City or Town Montreal County Montreal

Rank Capt. Amk. M.O.

Apparent age 34

Trade or occupation Machinist

Height 5 Feet 5 Inches

Weight 138 Lbs.

Chest measurement { Minimum 33 inches

{ Maximum expansion 35 inches

Physical development Good

Small-Pox Marks no

Vaccination Marks { Arm Right Left Number 1

When Vaccinated last 1886

(a) Marks indicating congenital peculiarities or previous disease no

(b) Slight defects but not sufficient to cause rejection no

Date.	Fit or Unfit.	EXAMINED FOR RE-ENGAGEMENT.
		M.O.
		M.O.
		M.O.
		M.O.
		M.O.
		M.O.
		M.O.

Date.	Result.	VACCINATIONS.
7/16 1906	good	Rametasef Capt. Amk. M.O.
		M.O.
		M.O.

Date.	Result.	ANTI-TYPHOID INOCULATIONS, ETC.
4/16 1916	good	Rametasef Capt. Amk. M.O.
4/16	"	Rametasef Capt. Amk. M.O.
		M.O.

Enlisted on 4 day of April 1916 at Quebec

	CORPS.	REG'TL NUMBER.	HABITS.	DATE.
Joined on enlistment		449302		4-4-16
Transferred to	57th Battalion, C.O.E.F.			
	69th Batt C.P.F.			8-6-16
	23rd Batt 14th Bn.			13-7-16

EXAMINED OR DISCHARGED BY A MEDICAL BOARD.

STATION.	DATE.	DISEASE.	RESULT.

N. B.—This sheet to be disposed of in accordance with instructions in the Regulations for Army Medical Service, on the man becoming non-effective; the date and cause being stated on next page.

Report		Record of promotions, reductions, transfers, casualties, etc., during active service, as reported on Army Form B 213, Army Form A. 36, or in other official documents. The authority to be quoted in each case.	Place	Date	Remarks taken from Army Form B. 213, Army Form A. 36, or other official documents.
Date	From whom received				
10. 9. 16	1st Ent Bn.	Killed near Boulogne railway Sta, while walking on top of moving train.	near Boulogne	8. 9. 16	File No. 137/1044. B.C.S. 345, 13 9/16. Pt 2. No 42. 13 9/16. beach left.
9. 9. 16	14 Staff	Brought to hospital dead from Wimmerent Rly Sta. (bilocated area)	14 Staff	8. 9. 16	
J. H. Col. A.A.P.					

**Fill in Only.—Unit, Number, Rank and Name.**  
**Casualty Form—Active Service.**

Unit, Regiment or Corps 57th Battalion, C.O.E.F.

Regimental No. 449 3021 Rank Pte Name Conroy, John

C. E. F.

Enlisted (a) 4/4/16 Terms of Service (a) Duration of War Service reckons from (a) 4/4/16

Date of promotion to present rank } Date of appointment to lance rank } Numerical position on roll of N. C. Os. }

Extended \_\_\_\_\_ Re-engaged \_\_\_\_\_ Qualification (b) Machinist

Report		Record of promotions, reductions, transfers, casualties, etc., during active service, as reported on Army Form B. 213, Army Form A. 38, or in other official documents. The authority to be quoted in each case.	Place	Date	Remarks taken from Army Form B. 213, Army Form A. 38, or other official documents.
Date	From whom received				

		Embarked Arrived	Canada England	2-9-16 8-8-16	
	Transferred to 23 <sup>rd</sup>	Transferred to 69 <sup>th</sup> Batt 2 <sup>nd</sup> Batt C.E.F. B.O. 2678	Gettyspool Lower Subgate	8-6-16 12-7-16	
	Drafted Overseas to 14th, Batt'n, Auth. Pt. 11. Bn. O. 178.			28-7-16	Lieut & Adjutant 23rd, Battalion C.E.F.
29.7.16.	C.B.D.	Arrived in France and taken on Strength 14th Cabn Bn.	C.E.D.	29.7.16.	N.R. C.R. No 40. Part II Orders No 31. 7.8.16.
do	do	Left for 1st Can Entr. Bn	Field.	4.8.16.	N.R. 40. DCS 323 10.8.16.
11.9.16.	le mt Boulogne.	Killed on railway whilst proceeding from Arques to bandas. Buried at Wimereux	France	10.9.16	Wife is

(a) In the case of a man who has re-engaged for, or enlisted into Section D. Army Reserve, particulars of such re-engagement or enlistment will be entered.  
 (b) e.g. Signaller, Shoeing Smith, etc., etc., also special qualifications in technical Corps duties.

EPITOME OF HOSPITAL TREATMENT.

Hospital

Adm.

1.

2.

3.

4.

5.

6.

7.

0. 25



Surname *Conway* Christian Name or Names *J.* Reg. No. *449302*

Rank *Pte.* Unit *14<sup>th</sup> Batt.* Co. Troop Batty.

Hospital *No 14 Stat. Wimereux* Date of Admission *8.9.16*

Transferred Hosp.

Hosp.

Hosp.

Hosp.

Diagnosis

*dislocated neck.*

(1) Later Diagnosis (if changed)

(2)

(3)

Additional Diagnosis: if more than one state present

*died 8.9.16*

DISPOSITION

Date

REMARKS

*CL. 12. 9. 16 4456.  
Ch 19. 9. 16 4462<sup>2</sup>*

*Now reported from  
Base as "accident-  
ally sent. <sup>4-9-16</sup>  
killed" 8.9.16*

A.M.D. 2 DEPT.

Beh. of D.G.M.S. O.M.F.C. London.

*M*

LIST No

HOSPITAL

DATE OF  
ADMISSION

REMARKS

a 456	14 Sta Numerous	8.9.16	Died. Dislocated neck.
a 462 <sup>2</sup>	Reported from Base	not stated	Accidentally killed as per H.L. a 462 <sup>2</sup> 19-9-16

REGT'L NO 449302

H. Q. FILE NO. 649-

NAME *Convey John*

RANK AND CORPS *Pvt 14th Bn (Form 57th Bn)*

FOLLOWS NO.

CABLE

NATURE OF CASUALTY

FOLLOWS

No.

DATE

*0691. 11-9-16.*

*Died at 14 St. Hosp., Wimereux  
Sept 8th 16. (dislocated neck)*

*B2090a Rouen  
13-9-16*

*Died near Boulogne Railway Station France  
Dislocated neck (walking on top of  
moving train) 8-9-16*

MARRIED

*Yes.*

SINGLE

WIDOWER

TRADE OR CALLING

*Machinist*

RELIGION

*Roman Catholic.*

DESCRIPTION.

APPARENT AGE

*34*

YEARS

—

MONTHS

HEIGHT

*5*

FEET

INCHES

*5*

CHEST MEASUREMENT

*35*

INCHES

EXPANSION

*2*

INCHES

COMPLEXION

*Fair*

EYES

*Blue*

HAIR

*Light Brown.*

DISTINGUISHING MARKS

—

MEDICAL EXAMINATION.

PLACE

*Quebec*

DATE

*April 4<sup>th</sup> 1916.*

(649-C-4825)

CARD NO. **D**

SURNAME. *Convey*

CHRISTIAN NAMES *John*

REGL. NO. *449302*

RANK *Pte*

UNIT *57<sup>th</sup> 14<sup>th</sup>*

*Battn.*

FORMER CORPS

NEXT OF KIN.

CHANGE OF ADDRESS

NAMES IN FULL *Convey Edwige*

RELATIONSHIP TO SOLDIER *wife*

ADDRESS ~~*147 St. Paul St. Quebec P. Q.*~~

*102 Richelieu St.*

*auth. S.A.P. 1/0/10. ne.*

COUNTRY OF BIRTH *Canada. Montreal*

DATE *31<sup>st</sup> May 1886*

PLACE OF ATTESTATION *Quebec*

DATE *4<sup>th</sup> April 1916*

*of 2-6-16 445A  
3*

No. *449302* RANK *Pte*

NAME

*Conroy John*

T. O. S. *4-4-16*

UNIT

*57th Battalion C.E.F.*

*\*079/4-4-16*

M. D. *5*

PROMOTIONS, TRANSFERS, DISCHARGES, ETC.

PARTICULARS

AUTHORITY

PAID

PAID

SIG.  
OR  
REC'T

FROM

TO

<i>1915</i>	<i>1915</i>	
<i>Apr 4</i>	<i>Apr 30</i>	<i>✓</i>
<i>May</i>		<i>✓</i>
<i>June pay list not available</i>		

UNIT SAILED  
JUN 2 1918



Name CONVEY John Rank Private

Reg. No. 449302

Unit 14th. Battalion

6-15-89

Next of Kin Canada

Date	Movement	Place	Casualty	List No.	Notified N/K O.	W.O. List
8-9-16	Sty.Hosp.	Wimereux	DIED	Dislocated Neck A456	0.591	12-9
	(D.C.S.345. Killed near Boulogne Railway Station whilst walking on top of train (Against Orders))					
	<i>News rept. from base <u>Red Tided</u> A#62.</i>					



# GRATUITY (IMPERIAL)

CHRISTIAN NAME

SURNAME

REG. No.

SCHEDULE No.

LINE No.

UNIT RETIRED OR DISCHARGED FROM

PLACE OF RETIREMENT OR DISCHARGE

DATE RECEIVED FROM OTTAWA

IMPERIAL DEPOT No.

DATE RECEIVED FROM REG. DEPOT.

DATE FORWARDED TO OTTAWA

REG. NO. 117240  
DEP. JAN 13 1923

Number

449302

Rank

Pte

VB

Surname

CONVEY

Christian Name

John

Units

4th Bn Can Coy Theatre of War France

Date of Service

28-9-16

Remarks

(W) Mrs. E. Convey

Latest Address

St. Henri de Kevin,  
P.Q.

Roll No.

B page 20048

LTR.

Rank

Name CONVEY, John

Reg'l No. 4493 02

Unit 57TH TO 69TH

If in perm. Corps, What Unit?

Married or Single

Place and Date of Enlistment, Quebec. 4.4.16

Place of Birth Montreal

Name and Address, Next-of-Kin Ewige Convey  
147 St. Paul St. Montreal P.Q.

Relationship wife

Assigned Pay Monthly \$

Payable to

Relationship

Separation Allowance \$

Payable to

Relationship

Discharge, Date and Place

Reason

Character

H. W. & V., Ltd. 7165-16.



Handwritten blue text: "Column 9 1-16-1916"

Report.		Record of promotions, reductions, transfers, casualties, etc., during active service. The authority to be quoted in each case.	Place.	Date.	REMARKS. Taken from Official Documents.
Date.	From whom received				
		Arrived in England. S/S Olympie		8 <sup>6</sup> 16	
9-6-16	OC 69 <sup>1</sup>	Taken on strength.	Orkney	8 <sup>6</sup> 16	A 11 136
13.7.16	23.	Taken on strength	Diligate	13 <sup>4</sup> 16	" 1659 PT-11. 164.69 <sup>th</sup>
28.7.16	"	Trans. to 14 <sup>th</sup> Bn	O'ceas	28.7.16	A 413103. Checked 2/8/16 A 48 " 178
4.8.16	of 14 <sup>th</sup>	Taken on Str 14 <sup>th</sup>	Field	18.7.16	PT orders 31
12.9.16	14 <sup>th</sup>	Died. Discovered with	Mar. Hop. Namercau	8.9.16	C.L. A 456





Finding.

The Court find that No 449302, Private Convey, John, was accidentally killed by being struck on the head by the steel girder of a bridge, imputing blame to no one.

J. C. Bowen Major  
President

Member

Maynard Lt.  
Members

John M. Boswell Lieut

PROCEEDINGS of a Court of Enquiry

assembled at SENLIS, France

on the 10<sup>th</sup> day of September 1916 - 2.30 pm

by order of Lt. Col. J. J. Dingwall, O. C.

1<sup>st</sup> Canadian Entrenching Battalion

for the purpose of enquiring into and reporting

upon the death of No 449302 Pte

John Convey, one of a draft for

the 14<sup>th</sup> Battalion C.E.F.

\*N.B. - The Form being applicable to any Board of Officers, or Committee, or Court of Inquiry, this blank to be filled in accordingly.

The proceedings should be signed by each Officer composing the Board, etc.

PRESIDENT.

Major J. C. Bowen

MEMBERS.

Lieut. J. W. Maynard

Lieut. J. M. Boswell

IN ATTENDANCE.



The Court having assembled pursuant to order, proceed to inquire into the death of No 449302 Pte Convey John, one of a draft for the 14<sup>th</sup> Battalion, C.E.F. Killed en route ARQUES to ACHEUX.

First Evidence.

Major R. E. Wallace, O. C. No 3 Coy 1<sup>st</sup> Canadian Entrenching Battalion, having been sworn in, states:-

No 449302, Pte Convey, John, was a member

of my company and as such was permanently employed on the transport.

R. D. Dallyon M.D.

Second Evidence.

Captain John Rankine, C. A. M. C. Medical Officer 1<sup>st</sup> Canadian Trenching Battalion, having been sworn, states:-

While en route near Boulogne, I was summoned to see a man who was injured. I climbed up on top of a railroad car and could see him lying on top of the truck. Before I could get to him, the train started, and as soon as it stopped I went to the man and found him dead, his injuries being such as to have produced immediate death. Under my instructions, he was lowered off the car to a stretcher, covered with a blanket and handed into the charge of the Station Agent. I copied his name and number from his identity disc as follows:-

449302 Private Convey John

J. Rankine Capt. Comd  
M.D. 1<sup>st</sup> Trenching Batt.

Third Evidence.

No A 40800 Corporal Spalding, A.L. having been sworn, states:-

I was Corporal in charge of the transport and horse cars. I posted No 449302 Pte Convey, John, as piqueet in horse car, giving him instructions to look after the horses. When the train stopped I was informed that Pte Convey had been killed on top of car. I saw the body

Fourth Evidence

and recognised it as that of Pte Convey. I have no further evidence to offer  
J. L. Spalding.

No 22154, Pte Hunter, K. having been sworn states:

I have heard the evidence of No A 40800 Corp. Spalding, J. L. read to me, and corroborate it in every detail. I have nothing to add to Corporal Spalding's evidence.

Robert Hunter.

Fifth Evidence.

No 438874 Pte Lusk, U. S. on draft for 15<sup>th</sup> Battalion C. E. F. having been sworn, states:

Owing to crowded condition of car in which I was travelling, I was sitting in brakeman's seat. I saw a man on top of the car towards the rear of the train. He was struck on the head by the steel girder of a bridge and knocked down, and lay on the top of the car. A man passed me running towards the injured man and said to me "Go for the officers, when the train stops" which I did. I saw the body removed from the top of the car. The man was dead. I afterwards heard that he was Pte Convey. I have no further evidence to give.

A. S. Lusk.

This  
X  
Truth

Witness J. L. Stephen Major





