

REGIMENTAL DOCUMENTS

NAME COPE, ALBERT JOHN REGT. NO. 457702 UNIT 60th Bn H. Q. FILE NO. _____

CONTENTS	DATE RECEIVED	TO WHOM FORWARDED	DATE FORWARDED	M. F. W. 2505 REFERENCE	NONEFFECTIVE BY
1 ATTESTATION PAPER (M.F.W. 23, 133, or 51)					
CASUALTY FORM (M.F.W. 54 or A.F.B. 103)					
TRAINING HISTORY SHEET (M.F.W. 113)					
FIELD CONDUCT SHEET (M.F.W. 178 or A.F.B. 122)					
REGT. CONDUCT SHEET (M.F.B. 263 or A.F.B. 120)					
COMPANY CONDUCT SHEET (M.F.B. 263A or A.F.B. 121)					
MEDICAL HISTORY SHEET (M.F.B. 313 or A.F.B. 178)					
DENTAL HISTORY SHEET (M.F.B. 465)					
MEDICAL REPORT (M.F.B. 227 or A.F.B. 179)					
MEDICAL EXAMINATION (M.F.W. 129)					
TRANSFER CLOTHING STATEMENT (M.F.W. 97 or D.O.S. 2)					
PROCEEDINGS, COURT OF INQUIRY (M.F.B. 303 or A.F.A. 2)					
DECLARATION, COURT OF INQUIRY (M.F.B. 259 or A.F.B. 115)					
LAST PAY CERTIFICATE (M.F.W. 44)					
PROCEEDINGS ON DISCHARGE (M.F.W. 218 or A.F.B. 268)					
PARTICULARS OF CHARACTER (A.F.W. 3226)					
COPY OF PARCHMENT DISCHARGE CERTIFICATE (M.F.W. 39A)					
1 Form of Will					
1 R-149					
1 Copy of Original					

Category
TH
 DEATH

DISCHARGE
 Category
Kind 9-10-16

35263

I H

21-2-3
 16-3
 3-3

7-1-20
30

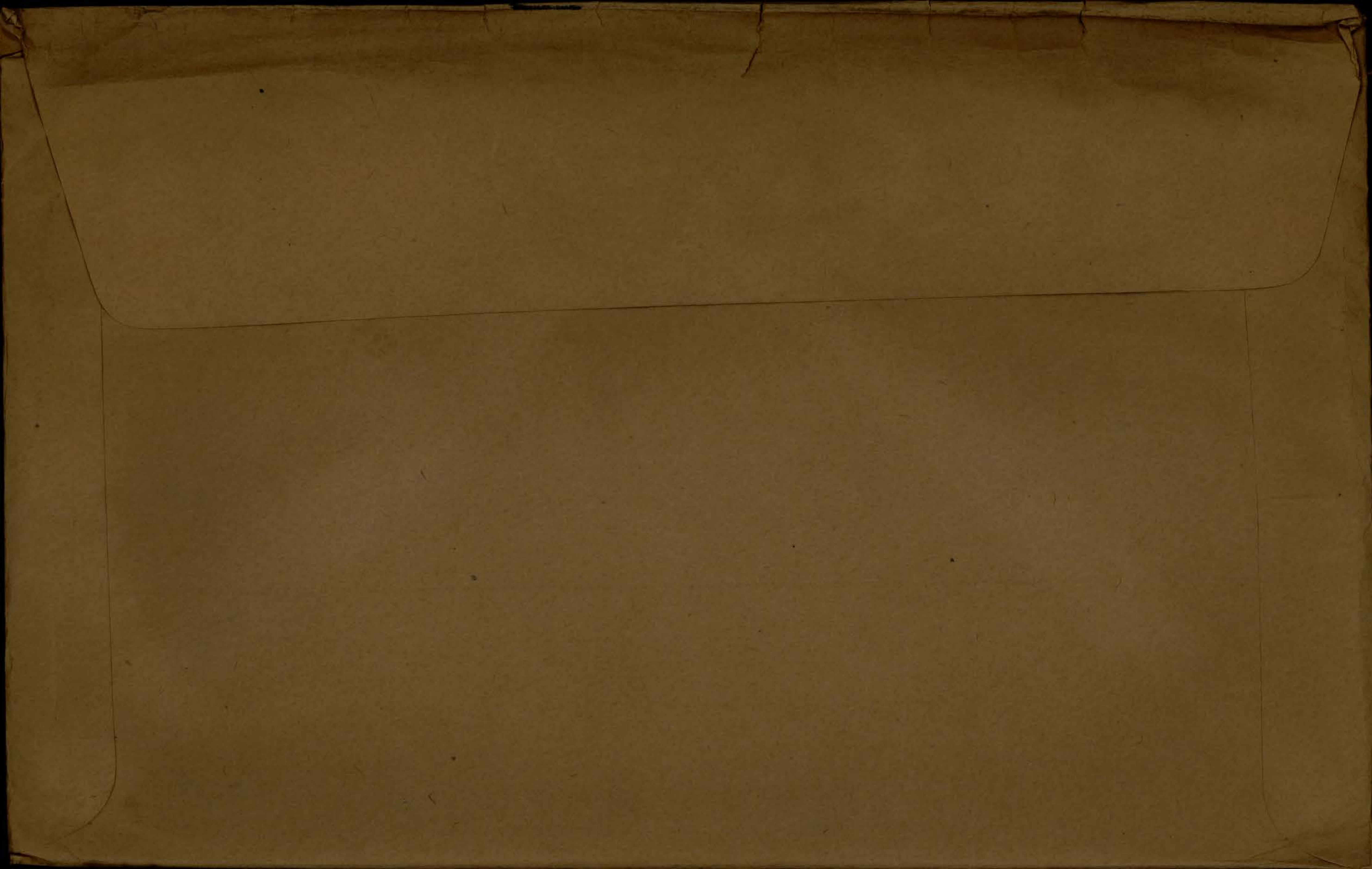

ORIGINAL

ATTESTATION PAPER.

No. 4 57702

Folio.

CANADIAN OVER-SEAS EXPEDITIONARY FORCE.

QUESTIONS TO BE PUT BEFORE ATTESTATION. (ANSWERS).

- 1. What is your name?..... *A. J. Cape*
 - 2. In what Town, Township or Parish, and in what Country were you born?..... *Oristal Ang*
 - 3. What is the name of your next-of-kin?..... *Eliza Cape*
 - 4. What is the address of your next-of-kin?..... *26 St. Charles St. ^{Moncton}*
 - 5. What is the date of your birth?..... *Jan 12 1893*
 - 6. What is your Trade or Calling?..... *Bank*
 - 7. Are you married?..... *no*
 - 8. Are you willing to be vaccinated or re-vaccinated?..... *yes*
 - 9. Do you now belong to the Active Militia?..... *no*
 - 10. Have you ever served in any Military Force?..... *no*
 - 11. Do you understand the nature and terms of your engagement?..... *yes*
 - 12. Are you willing to be attested to serve in the CANADIAN OVER-SEAS EXPEDITIONARY FORCE?..... *yes*
- Longueuil, Que.*
- Albert J. Cape* (Signature of Man).
S. Small (Signature of Witness).

DECLARATION TO BE MADE BY MAN ON ATTESTATION.

I, *A. J. Cape*, do solemnly declare that the above answers made by me to the above questions are true, and that I am willing to fulfil the engagements by me now made, and I hereby engage and agree to serve in the Canadian Over-Seas Expeditionary Force, and to be attached to any arm of the service therein, for the term of one year, or during the war now existing between Great Britain and Germany should that war last longer than one year, and for six months after the termination of that war provided His Majesty should so long require my services, or until legally discharged.

Date *29 June* 1915 *A. J. Cape* (Signature of Recruit) *S. Small* (Signature of Witness)

OATH TO BE TAKEN BY MAN ON ATTESTATION.

I, *A. J. Cape*, do make Oath, that I will be faithful and bear true Allegiance to His Majesty King George the Fifth, His Heirs and Successors, and that I will as in duty bound honestly and faithfully defend His Majesty, His Heirs and Successors, in Person, Crown and Dignity, against all enemies, and will observe and obey all orders of His Majesty, His Heirs and Successors, and of all the Generals and Officers set over me. So help me God.

Date *29 June* 1915 *A. J. Cape* (Signature of Recruit) *S. Small* (Signature of Witness)

CERTIFICATE OF MAGISTRATE.

The Recruit above-named was cautioned by me that if he made any false answer to any of the above questions he would be liable to be punished as provided in the Army Act. The above questions were then read to the Recruit in my presence. I have taken care that he understands each question, and that his answer to each question has been duly entered as replied to, and the said Recruit has made and signed the declaration and taken the oath before me, at *Montreal* this *29* day of *June* 1915. *M. J. [Signature]* (Signature of Justice)

I certify that the above is a true copy of the Attestation of the above-named Recruit. *F. [Signature]* (Approving Officer)

Description of A. J. Cape on Enlistment.

Apparent Age 22 years 6 months.
 (To be determined according to the instructions given in the Regulations for Army Medical Services.)

Distinctive marks, and marks indicating congenital peculiarities or previous disease.

(Should the Medical Officer be of opinion that the recruit has served before, he will, unless the man acknowledges to any previous service, attach a slip to that effect, for the information of the Approving Officer.)

Height 5' 11 1/4 ins.
 Chest-measurement { Girth when fully expanded 34 ins.
 Range of expansion 2 ins.
 Weight 132 lbs.
 Complexion Dark
 Eyes Brown
 Hair Dark

2 Vacc L arm
Scar on L side
first
second toe on L foot
(Hammer toe)

Religious denominations { Church of England
 Presbyterian
 Wesleyan
 Baptist or Congregationalist
 Other Protestants (Denomination to be stated.)
 Roman Catholic
 Jewish

CERTIFICATE OF MEDICAL EXAMINATION.

I have examined the above-named Recruit and find that he does not present any of the causes of rejection specified in the Regulations for Army Medical Services.

He can see at the required distance with either eye; his heart and lungs are healthy; he has the free use of his joints and limbs, and he declares that he is not subject to fits of any description.

I consider him* fit for the Canadian Over-Seas Expeditionary Force.

Date June 29 1915
 Place Montreal

J. A. Faurie
Lieut A.M.C.
 Medical Officer.

*Insert here "fit" or "unfit."

NOTE.—Should the Medical Officer consider the Recruit unfit, he will fill in the foregoing Certificate only in the case of those who have been attested, and will briefly state below the cause of unfitness:—

CERTIFICATE OF OFFICER COMMANDING UNIT.

A. J. Cape having been finally approved and inspected by me this day, and his Name, Age, Date of Attestation, and every prescribed particular having been recorded, I certify that I am satisfied with the correctness of this Attestation.

M. Mascoyne (Signature of Officer)

Date 29 June 1915

457702.

Pte. A. J. Cope.

60th Battn.



- 20 -

Perforated sheet for Will from Pay Book of Reg.

No. 457702

Name Pte A. J. Cope

Unit "D" Company

60th Canadian Battalion

Military Will.

I leave the whole of my property to my mother Mrs Eliza Cope, 26 St. Charles St Longueuil Que. Canada, as per formal will on file with Messrs Brais & Dupras, Notaries, Longueuil Que. Canada.

Signature

Albert John Cope

Rank and Regt.

Private, 60th Battalion

Date

February 4th 1916

00021

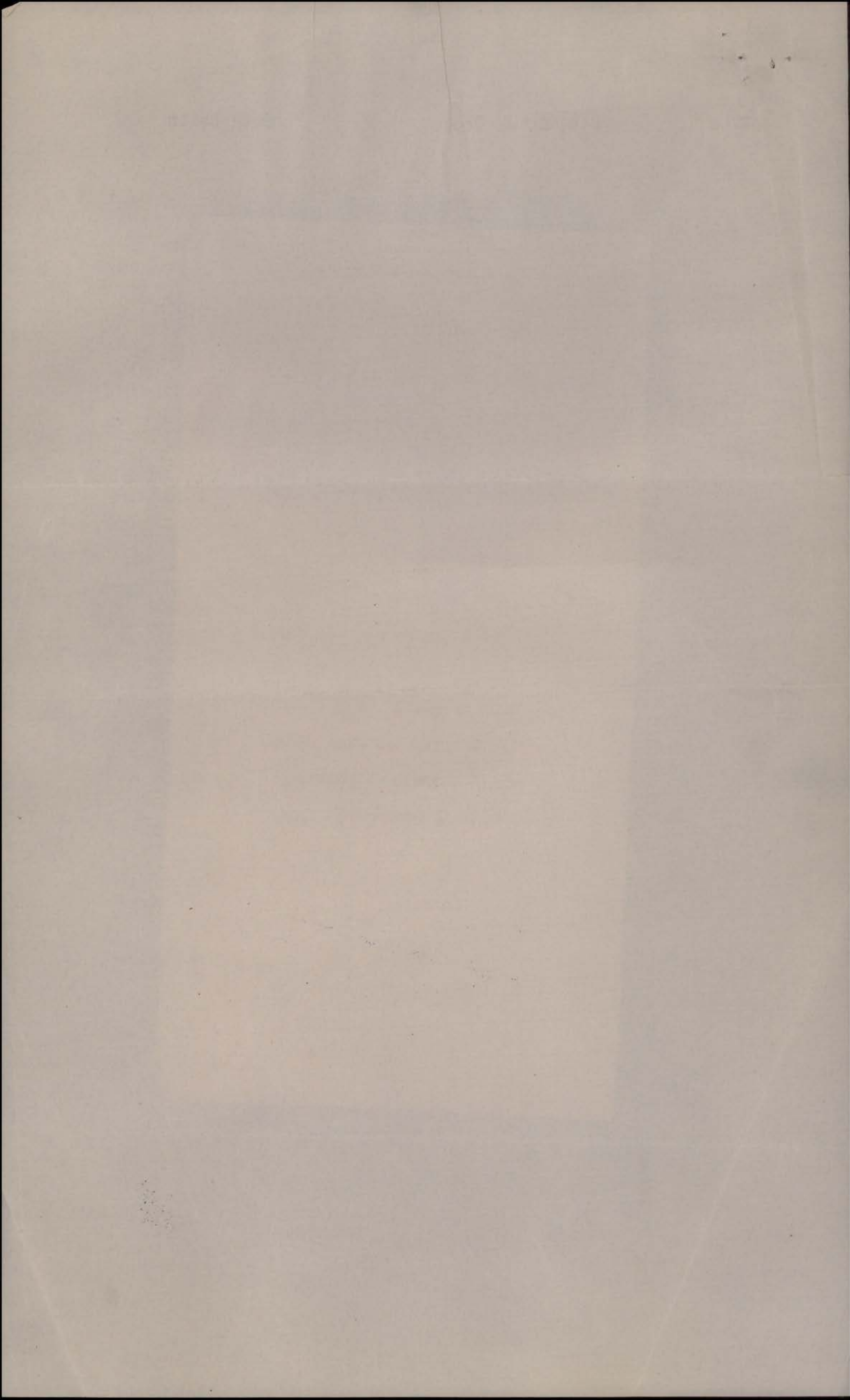

D 54402

MEDICAL HISTORY SHEET.

Surname Cope Christian Name A. J.

Examined { on 29th day of June 1915
 at Montreal
 Birthplace { City or Town Bristol
 County England
 Apparent age 22-6
 Trade or occupation Clerk
 Height 5 Feet 11 $\frac{1}{4}$ Inches
 Weight 132 Lbs.
 Chest measurement { Minimum 32 inches
 Maximum expansion 34 inches
 Physical development
 Small-Pox Marks
 Vaccination Marks { Arm Right Left 2
 Number 2

Approved by H. L. Gaver
 Rank Major M.O.

Date	Fit or Unfit	EXAMINED FOR RE-ENGAGEMENT,
		M.O.
		M.O.
		M.O.
		M.O.
		M.O.
		M.O.

When Vaccinated last
 (a) Marks indicating congenital peculiarities or previous disease
 (b) Slight defects but not sufficient to cause rejection

Date	Result	VACCINATIONS.
<u>11/12/15</u>	<u>OK</u>	<u>H. L. Gaver Major</u> M.O.
		M.O.
		M.O.

Date	Result	ANTI-TYPHOID INOCULATIONS, ETC.
<u>2-7-15</u>	<u>OK</u>	<u>H. L. Gaver</u> M.O.
<u>12-7-15</u>		<u>H. L. Gaver</u> M.O.
<u>22-7-15</u>		<u>H. L. Gaver</u> M.O.

Enlisted on 30 day of June 1915 at Montreal

	CORPS.	REG'TL NUMBER.	HABITS.	DATE.
Joined on enlistment	<u>60th</u>	<u>457702</u>		
Transferred to..				

EXAMINED OR DISCHARGED BY A MEDICAL BOARD.

STATION.	DATE.	DISEASE.	RESULT.

N. B.—This sheet to be disposed of in accordance with instructions in the Regulations for Army Medical Service, on the man becoming non-effective; the date and cause being stated on next page.

and

Casualty Form—Active Service.

Army Form B. 103.
CERTIFIED CORRECT
Canadian Record Office,
Westminster House,
7, Millbank, S.W.

Regiment or Corps 60th BATTALION C. E. F.

Regimental No. 457702 Rank ~~Cpl~~ Name Cope, A J

Enlisted (a) 29th June Terms of Service (a) duration of war Service reckons from (a) June 29/15

Date of promotion to present rank } Date of appointment to lance rank } Numerical position on roll of N.C.Os. }

Extended _____ Re-engaged _____ Qualification (b) _____

Report		Record of promotions, reductions, transfers, casualties, etc., during active service, as reported on Army Form B. 213, Army Form A. 36, or in other official documents. The authority to be quoted in each case.	Place	Date	Remarks taken from Army Form B. 213, Army Form A. 36, or other official documents.
Date	From whom received				

Embarked for Overseas Service with 60th Bn Feb 20th, 1916

*Adj.
For O.C. 60th Bn*

ARRIVED IN FRANCE

*Havre 21+22/2/16. L.P. 4701
4702
4710*

15.7.16 O.C. Bn. Appointed a/Corporal Field. 2466.16 B.213. Pt. 2 #21 - 31/7/16
9.9.16 do. Confd. in rank of Corporal 5.9.16 " #43 - 20/9/16

12. 10. 16 do. *Killed in Action* 9/10/16 DR. 25. 118 d/12/10/16. d/o = 13. 15th/16
Ref 161. 137/1752 p. II d/o = 13. 15th/16
D.C.S. 165 "

[Signature]
for Lieut Col [Signature]

(a) In the case of a man who has re-engaged for, or enlisted into Section D. Army Reserve, particulars of such re-engagement or enlistment will be entered.
(b) e.g., Signaller, Shoeing Smith, etc., etc., also special qualifications in technical Corps duties. [P.T.O.]

Rank *alt 1915* Pte. Name *CAPE* *Albzt John* Reg'l No. 457702
 Unit 60th Bn. If in perm. Corps, }
 What Unit? Married or Single Single
 Place and Date of Enlistment Montreal. 29th June. 1915 Place of Birth Bristol. England.
 Name and Address, Next-of-Kin Eliza Cape, 26, St Charles Street,
 Longueuil, Quebec. Relationship Mother
 Assigned Pay Monthly \$ Payable to Relationship

mt 20
30 8. 28

Separation Allowance \$ Payable to Relationship
 Discharge, Date and Place Reason *25-C-2124* Character

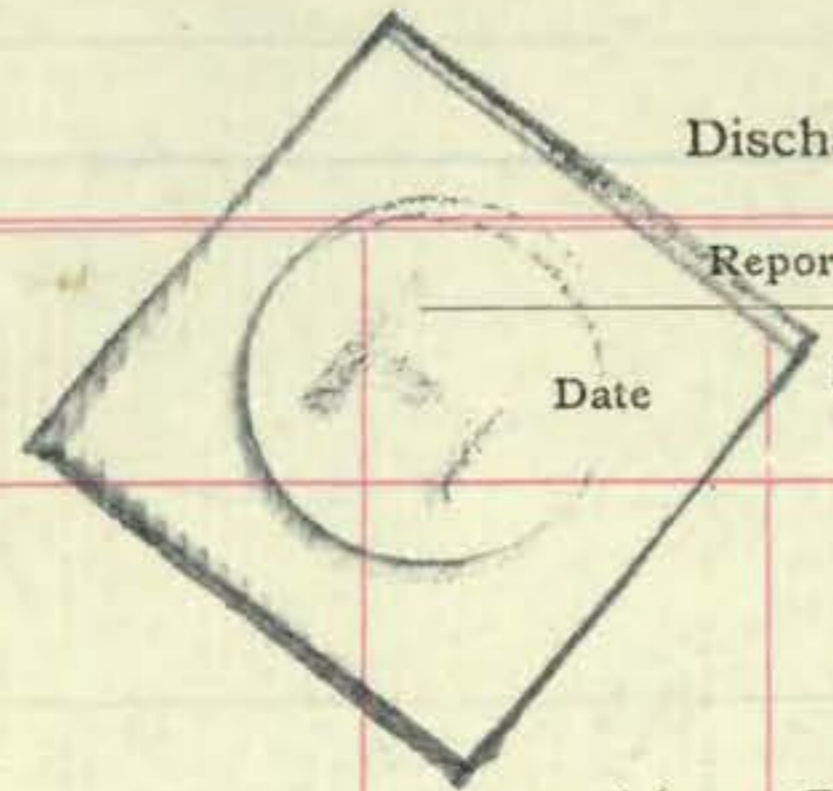

Report Date	From whom received	Record of promotions, reductions, transfers, casualties, etc., during active service. The authority to be quoted in each case.	Place	Date	REMARKS Taken from Official Documents
		<i>Arrived in England.</i>		16 NOV. 1915	<i>NA</i>
<i>4-2-16</i>	<i>adj. 60th</i>	<i>To be ad. left without pay of rank Branch H. 4-2-16</i>		<i>4-2-16</i>	<i>Pt. II No. 30.</i>
		<i>Embarked for France</i>		<i>20-2-16</i>	<i>M. R.</i>
<i>31.7.16</i>	<i>o.c</i>	<i>60th. apptd. a/cpl.</i>	<i>Field</i>	<i>24.6.16</i>	<i>Pt. II No. 24</i>
<i>20.9.16</i>	<i>"</i>	<i>Conf in rank of cpl.</i>	<i>"</i>	<i>5.9.16</i>	<i>42</i>
<i>3.10.16</i>	<i>"</i>	<i>above entry can be cancelled</i>			<i>Pt. II 54</i>
<i>3.10.16</i>	<i>"</i>	<i>apptd. act. cpl. Paid</i>	<i>Field</i>	<i>24.6.16</i>	<i>" " 54</i>
<i>18/10/16</i>	<i>"</i>	<i>Killed in action</i>	<i>"</i>	<i>8/10/16</i>	<i>" " 63</i>
<i>23.10.16</i>	<i>"</i>	<i>600</i>		<i>8/10/16</i>	<i>C.L. 2199</i>



2nd Contingent

MILITIA AND DEFENCE
ASSIGNED PAY
OVERSEAS CONTINGENTS

559

E

Mother

To Whom *Mrs Ely Cope* By Whom Assigned *Cope A. J.*
Address *26 St Charles St* Regtl. No. *457702*
Longueuil Rank *Pte*
P. Q. Corps *60th Battⁿ D Co.*
Rate *\$15⁰⁰/₁₀₀*

NOV 1 1915
PAYMENTS

Month	Year	Cheque No.	Amt.	REMARKS
Aug.	1914			
Sept.				
Oct.				
Nov.				
Dec.				
Jan.	1915			<div style="border: 1px solid red; padding: 10px; display: inline-block;"> <i>Casualties</i> </div> <i>Killed in action Oct 9th 16</i> <i>C. L. # 2 22nd/116 Jaa</i> <i>eye closed Nov 7 1916.</i> <i>3 W. 24th 116 23rd 116.</i>
Feb.				
March				
April				
May				
June				
July				
Aug.				
Sept.				
Oct.				
Nov.		<i>45076</i>	<i>15</i>	
Dec.		<i>47580</i>	<i>15</i>	
Jan.	1916	<i>712451</i>	<i>15-</i>	
Feb.		<i>914563</i>	<i>15-</i>	
March		<i>215174</i>	<i>15-</i>	

Handwritten scribbles and faint markings, possibly including the number '10' and some illegible characters.

MILITIA AND DEFENCE
ASSIGNED PAY

560 M. F. W. 12a.
 60m.-12-15.
 1772-39-819.

Sheet No. 2. Mrs. Eliz. Cope

OVERSEAS CONTINGENTS

Name of Soldier Cope. A. J.
D. Co. both. Baltn

PAYMENTS.

L. L. Job 89002.-Req. 6213.

Month.	Year.	Cheque No.	Amt.	Remarks.
				15-
April	1916	0 362	15	
May		P3216	15	
June		Q 6825	15	
July		76210	15	
Aug.		I12618	15	
Sept.		U17280	15	
Oct.		W22418	15	
Nov.				
Dec.				
Jan.	1917			
Feb.				
March				
April				
May				
June				
July				
Aug.				
Sept.				
Oct.				
Nov.				
Dec.				
Jan.	1918			
Feb.				
March				
April				
May				
June				
July				

*apc closed car
 apc closed Nov. 1. 1916.*

Casualties

Total - 8
 F. X. Rend. Date ... By 180
 E.F.X. " Date 9/17 By S.B.

MILITIA AND DEFENCE
ASSIGNED PAY
 OVERSEAS CONTINGENTS

Sheet No. 2 (Contd.)

Name of Soldier _____

PAYMENTS.

Month.	Year.	Cheque No.	Amt.	Remarks.
Aug.	1918			
Sept.				
Oct.				
Nov.				
Dec.				
Jan.	1919			
Feb.				
March				
April				
May				
June				
July				
Aug.				
Sept.				
Oct.				
Nov.				
Dec.				
Jan.	1920			
Feb.				
March				
April				
May				
June				
July				
Aug.				
Sept.				
Oct.				
Nov.				

Rank **Pte.** Name **COPE** *Albert John*

Reg'l No. **457702**

P-58

Unit **60th Bn.**

If in perm. Corps, What Unit?

Married or Single **Single**

Place and Date of Enlistment **Montreal. 29th June. 1915**

Place of Birth **Bristol. England.**

Name and Address, Next-of-Kin **Eliza Cope, Longueuil, Quebec.**

26, St Charles Street, Relationship Mother

Assigned Pay Monthly \$ **15⁰⁰**

Payable to *next-of-kin*
Relationship

Separation Allowance \$

Payable to

Discharge, Date and Place *Reva 9¹⁰/₁₆*

Reason *6 La 164 3/10/16* Relationship Character



Date		PAY			Field Allowance			Other Credits	Total Credits	Voucher		Cash Payments	Assigned pay	Other Charges	Total Debits	Balance	Remarks, Casualties, etc.	
From	To	No. of Days	Rate	Amount	No. of Days	Rate	Amount			No.	Date							
1915	1915																	
Nov. 1	Nov. 30	30	1 ⁰⁰	30 00	30	10	3 00	10 00	43 00			14 60	15 00		29 60	13 40		
Dec 1 1915	Dec 31 1915	31	1 ⁰⁰	31 00	31	10	3 10	13 40	47 50			29 19	15 00		44 19	3 31		
Jan. 1	Jan 31	31	1 ⁰⁰	31 00	31	10	3 10	3 31	37 41			14 60	15 00	95	30 55	6 86	warrant 2/130739 Ticket 1093 Jan 4/16 £ 0-3-10 1/2	
Feb 1	Feb 29	29	1 ⁰⁰	29 00	29	10	2 90	6 86	38 76			7 49	15 00	13	22 62	16 14	Issue on repayment -16 1/2	
Mar 1	Mar 31	31	1 ⁰⁰	31 00	31	10	3 10	16 14	50 24			5 23	15 00		20 23	30 01		
				152 00					1520 10 00	177 20			71 11	75 00	108	147 19	30 01	

Checked... *W.P.H.*

BALANCE TRANSFERRED TO NEW LEDGER.

Settled



EPITOME OF HOSPITAL TREATMENT.

Hospital

Adm.

1.

2.

3.

4.

5.

6.

7.

Surname: Cope Christian Name or Names: A.J. Reg. No.: 457702
 Rank: Cpl. Unit: 60th Bn. Co.: Troop: Batty:
 Hospital: Date of Admission:

Transferred

Hosp.

Hosp.

Hosp.

Hosp.

Diagnosis

(1) Later Diagnosis (if changed)

(2)

(3)

Additional Diagnosis: if more than one state present

Killed in Action 9.10.16

DISPOSITION

Date

C.L. 23.10.16 A179

REMARKS

A.M.D. 2 DEPT.
 Beh. of D.G.M.S. O.M.F.C. London.

GRATUITY (IMPERIAL)

CHRISTIAN NAME

SURNAME

REG. No.

SCHEDULE No.

LINE No.

UNIT RETIRED OR DISCHARGED FROM

PLACE OF RETIREMENT OR DISCHARGE

DATE RECEIVED FROM OTTAWA

IMPERIAL DEPOT No.

DATE RECEIVED FROM REG. DEPOT.

DATE FORWARDED TO OTTAWA

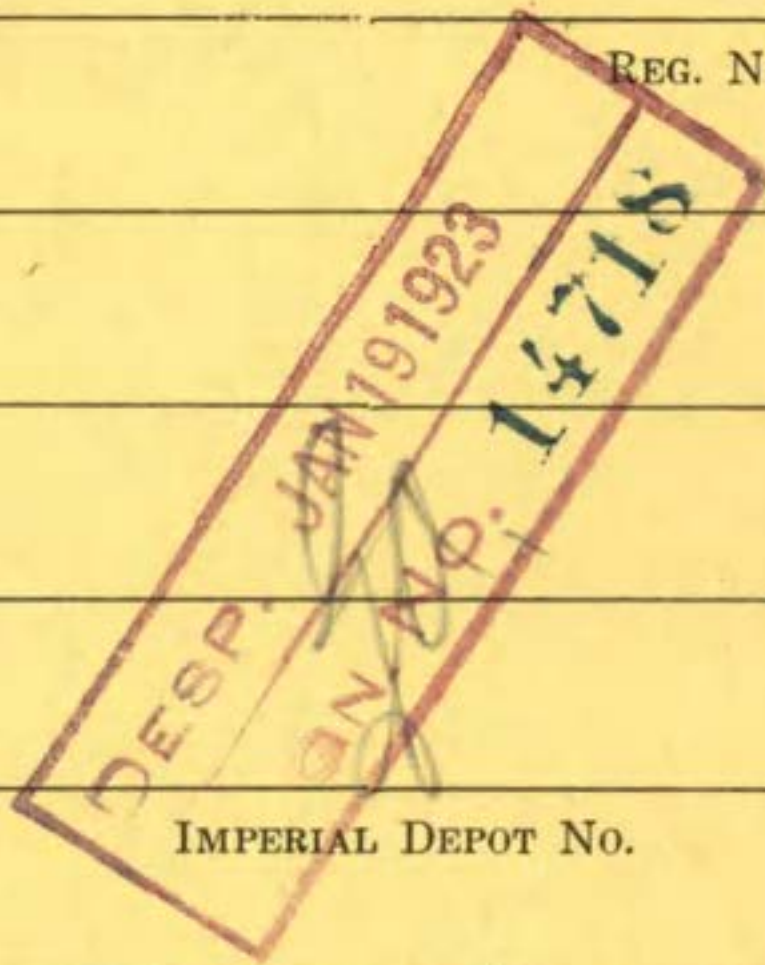

es
Number

45-7702

Rank

~~A/Col~~
13

Surname

COPE

Christian Name

Albert John

Units

60th Br Can Div

Theatre of War

France

Date of Service

21-2-16

Remarks

(M) Mrs. E. Cope

D

Latest Address

14 La Salle Ave,
Montreal, South

Roll No.

B, Page 20263

P.Q.

M

Plaque field 22-2/22 599

Plaque redesp^o 14-4-23 1210

^v COPE, Albert John ^v ~~Pte.~~ ^v 60thbBn. 457702 649-C-6065.

not elig. for 1914-15 Star.

Medals &
Decorations.

Mother

lisa
Mrs. E. Cope,
~~14 LaSalle Ave.,~~
816 Outremont Ave.,
Montreal, ~~South,~~
P. Q.

M

P. & S.

"

As above.

Serial No 765694

Memorial X

"

" "

JAN 6 1921
Scroll Desp. _____ Reqn. No. *78002*

JAN 12 1922
Plaque Desp. _____ Reqn. No. *224629* 21348

ES

Desp . SEP 4 1920

(M)C 21483

W

MARRIED

Yes.

SINGLE

WIDOWER

TRADE OR CALLING

RELIGION

DESCRIPTION.

APPARENT AGE

YEARS

MONTHS

HEIGHT

FEET

INCHES

CHEST MEASUREMENT

INCHES

EXPANSION

INCHES

COMPLEXION

EYES

HAIR

DISTINGUISHING MARKS

MEDICAL EXAMINATION. PLACE

DATE

(649-C-6065)

CARD NO.

D

FOLL.

SURNAME.

Cope

CHRISTIAN NAMES

Albert John

REGL. No.

457702

RANK

Pte.

UNIT

60th

Batt.

FORMER CORPS

Nil.

NEXT OF KIN.

CHANGE OF ADDRESS

NAMES IN FULL

Cope Eliza

RELATIONSHIP TO SOLDIER

(Mother)

ADDRESS

26 St Charles St Longueuil
P.Q.

COUNTRY OF BIRTH

England Bristol Gloucester

PLACE OF ATTESTATION

Montreal

DATE

June 29/15

Sailed 6-11-15 "Scandinavian"
Montreal 25/6

LIST No

HOSPITAL

DATE OF
ADMISSION

REMARKS

4179

Rept from Base

9-10-16

Killed in action

REGT'L NO 457702

H. Q. FILE No. 649-

NAME Cope Albert John

RANK AND CORPS Cpl. 60th Battalion

FOLLOWS

No.

CABLE

NATURE OF CASUALTY

FOLLOWS

No.	DATE	e	NATURE OF CASUALTY
03331.	21-10-16	e	Killed in action Oct. 9th 1916
2090.	18-10-16	4	" " " "

No. A 57702
457702

RANK Pte.

NAME *Bope a J.*

T. O. S. 29-6-15

UNIT 60th. Battalion

Do 27-30-6-15

M. D. *Val*

PAID FROM	PAID TO	SIG. OR REC'T	PROMOTIONS, TRANSFERS, DISCHARGES, ETC.	
			PARTICULARS	AUTHORITY
1915	1915			
June 29	July 31	c		
Aug.		c		
Sept.		c		
Oct.		c		
Nov.		c		
Dec.		c		

UNIT SAILED
NOV 6 1915

