

C.E.F. REGIMENTAL DOCUMENTS

NAME **COUSINEAU, GEO.**

REGT. No. **448684**

UNIT **57 BN**

H. Q. FILE No. **40020**



CONTENTS	DATE RECEIVED	TO WHOM FORWARDED	DATE FORWARDED	M. F. W. 2505 REFERENCE	NON-EFFECTIVE BY
ATTESTATION PAPER (M.F.W. 23, 133 or 51)					DEATH
CASUALTY FORM (M.F.W. 54 or A.F.B. 103)					CATEGORY
TRAINING HISTORY SHEET (M.F.W. 113)					K.A.
FIELD CONDUCT SHEET (M.F.W. 178 or A.F.B. 122)					5-4-18
REGT. CONDUCT SHEET (M.B.W. 263 or A.F.B. 120)					
COMPANY CONDUCT SHEET (M.F.B. 263A or A.F.B. 121)					
MEDICAL HISTORY SHEET (M.F.B. 313 or A.F.B. 173)					DISCHARGE
DENTAL HISTORY SHEET (M.F.B. 465)					CATEGORY
MEDICAL REPORT (M.F.B. 227 or A.F.B. 179)					
MEDICAL EXAMINATION (M.F.W. 129)					
TRANSFER CLOTHING STATEMENT (M.F.W. 97 or D.O.S. 2)					
PROCEEDINGS, COURT OF INQUIRY (M.F.B. 303 or A.F.A. 2)					
DECLARATION, COURT OF INQUIRY (M.F.B. 259 or A.F.B. 115)					DESERTION
LAST PAY CERTIFICATE (M.F.W. 44)					
PROCEEDINGS ON DISCHARGE (M.F.W. 218 or A.F.B. 268)					
PARTICULARS OF CHARACTER (A.F.W. 3226)					
COPY OF PARCHMENT DISCHARGE CERTIFICATE (M.F.W. 39A)					
CARDS					
PAY-SHEETS					



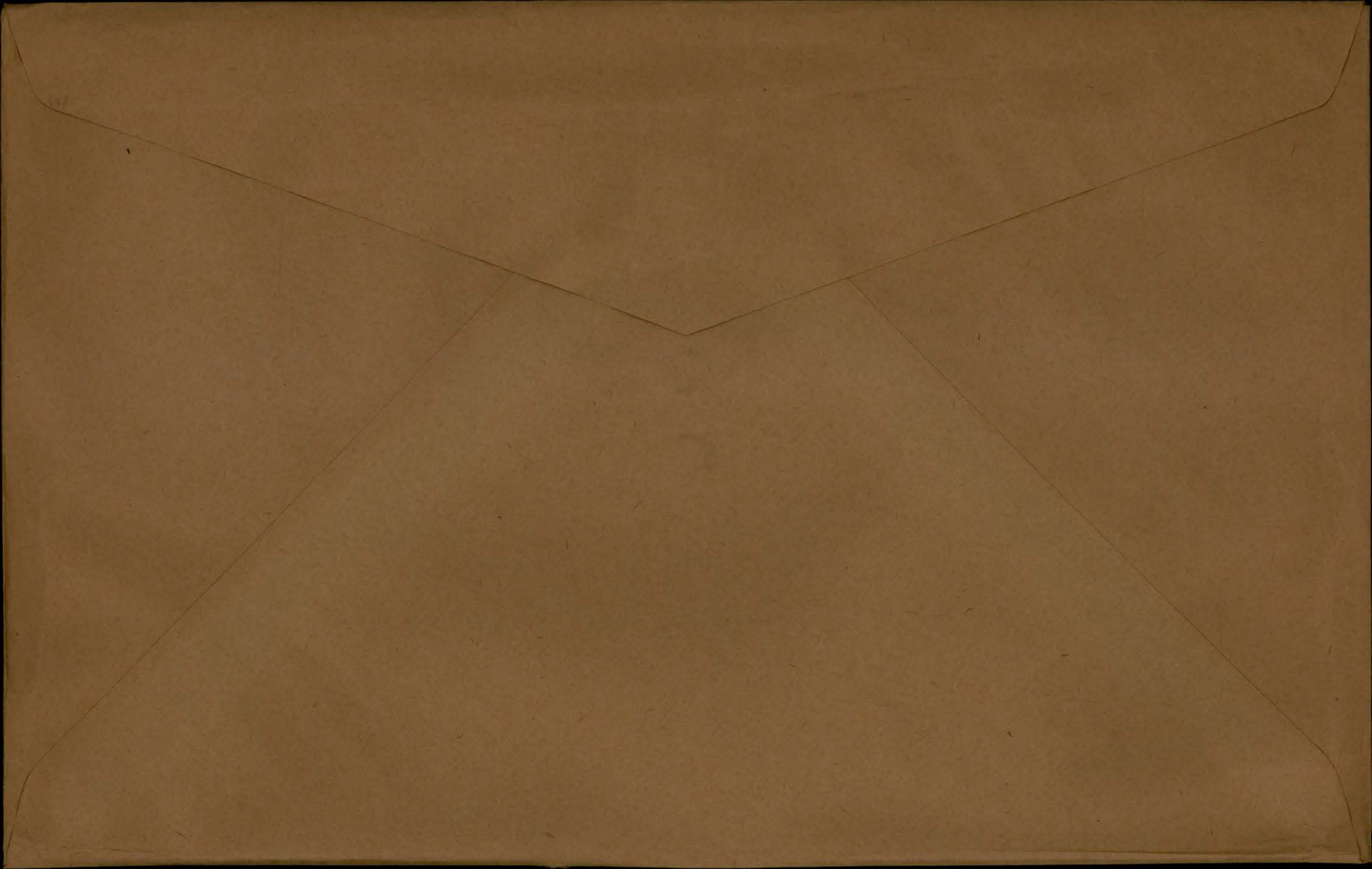

448287 448287

Duplicate

ATTESTATION PAPER

No. _____

Folio. _____

CANADIAN OVER-SEAS EXPEDITIONARY FORCE

00-716
can
att.

QUESTIONS TO BE PUT BEFORE ATTESTATION. (ANSWERS)

1. What is your name? George Cousineau
2. In what Town, Township, or Parish, and in what Country were you born? St. Anne de Bellevue
What is the name of your next-of-kin? Armand Cousineau
4. What is the address of your next-of-kin? Montreal
5. What is the date of your birth? 7th May 1897
6. What is your trade or calling? Labore r
7. Are you married? No
8. Are you willing to be vaccinated or re-vaccinated? Yes
9. Do you now belong to the Active Militia? No
10. Have you ever served in any Military Force?
If so, state particulars of former Service. No
11. Do you understand the nature and terms of your engagement? Yes
12. Are you willing to be attested to serve in the CANADIAN OVER-SEAS EXPEDITIONARY FORCE? Yes

G. Cousineau (Signature of Man.)
Seythhardt (Signature of Witness.)

DECLARATION TO BE MADE BY MAN ON ATTESTATION.

I, George Cousineau, do solemnly declare that the above answers made by me to the above questions are true, and that I am willing to fulfil the engagements by me now made, and I hereby engage and agree to serve in the Canadian Over-Seas Expeditionary Force, and to be attached to any arm of the service therein, for the term of one year, or during the war now existing between Great Britain and Germany should that war last longer than one year, and for six months after the termination of that war provided His Majesty should so long require my services, or until legally discharged.

G. Cousineau (Signature of Recruit.)
Date October 26th 191 5 Seythhardt (Signature of Witness.)

OATH TO BE TAKEN BY MAN ON ATTESTATION.

I, George Cousineau, do make Oath, that I will be faithful and bear true Allegiance to His Majesty King George the Fifth, His Heirs and Successors, and that I will as in duty bound honestly and faithfully defend His Majesty, His Heirs and Successors, in Person, Crown and Dignity, against all enemies, and will observe and obey all orders of His Majesty, His Heirs and Successors, and of all the Generals and Officers set over me. So help me God.

G. Cousineau (Signature of Recruit.)
Date October 26th 191 5 Seythhardt (Signature of Witness.)

CERTIFICATE OF MAGISTRATE.

The Recruit above-named was cautioned by me that if he made any false answer to any of the above questions he would be liable to be punished as provided in the Army Act.
The above questions were then read to the Recruit in my presence.
I have taken care that he understands each question, and that his answer to each question has been duly entered as replied to, and the said Recruit has made and signed the declaration and taken the oath before me, at Quebec this 2 day of November 191 5

G. Cou (Signature of Justice.)

I certify that the above is a true copy of the Attestation of the above-named Recruit.

Armand Cousineau (Approving Officer.)

DESCRIPTION OF George Louisneau ON ENLISTMENT.

Apparent Age 18 years _____ months.
(To be determined according to the instructions given in the Regulations for Army Medical Services.)

Distinctive marks, and marks indicating congenital peculiarities or previous disease.

(Should the Medical Officer be of opinion that the recruit has served before, he will, unless the man acknowledges to any previous service, attach a slip to that effect, for the information of the Approving Officer.)

Height _____ 5 ft. 7 ins.

Chest measurement { Girth when fully expanded _____ 33 ins.
 Range of expansion _____ 37 ins.

Complexion _____ fair

Eyes _____ blue

Hair _____ blond

- Religious Denominations { Church of England _____
 Presbyterian _____
 Methodist _____
 Baptist or Congregationalist _____
 Other Protestants _____
(Denomination to be stated.)
 Roman Catholic _____ No
 Jewish _____

CERTIFICATE OF MEDICAL EXAMINATION.

I have examined the above-named Recruit and find that he does not present any of the causes of rejection specified in the Regulations for Army Medical Services.

He can see at the required distance with either eye; his heart and lungs are healthy; he has the free use of his joints and limbs, and he declares that he is not subject to fits of any description.

I consider him* fit for the Canadian Over-Seas Expeditionary Force.

Date 27 Oct 1913

G. Sabary Capt
AME
 Medical Officer.

*Insert here "fit" or "unfit."
 NOTE.—Should the Medical Officer consider the Recruit unfit, he will fill in the foregoing Certificate only in the case of those who have been attested, and will briefly state below the cause of unfitness:—

CERTIFICATE OF OFFICER COMMANDING UNIT

George Louisneau having been finally approved and inspected by me this day, and his Name, Age, Date of Attestation, and every prescribed particular having been recorded, I certify that I am satisfied with the correctness of this Attestation.

Date 3/11/14 1914

S. M. T. R. P. (Signature of Officer.)

LTR

Rank

Name

COUSINEAU, George

Reg'l No.

4486

Unit

57TH TO 69TH

If in perm. Corps,
What Unit?

Married or Single

Place and Date of Enlistment

Quebec. Oct 26th/15

Place of Birth

Stanne de

Name and Address, Next-of-Kin

Mrs. alixine Vincent,
26 Dufresne St, Montreal, Canada.

Relationship

Aunt.

Assigned Pay Monthly \$

Payable to

Relationship

Separation Allowance \$

Payable to

Relationship

N.I. R. B. No.	3996
File N.L.	25-C-4382
Category	KA

Discharge, Date and Place

Reason

Character

H. W. & V., Ltd.—7165-16.

Report.		Record of promotions, reductions, transfers, casualties, etc., during active service. The authority to be quoted in each case.	Place.	Date.	REMARKS. Taken from Official Documents.
Date.	From whom received				
		Arrived in England.	8/5 Olympic	8 th 16	
9-6-16	OC 69 th	Taken on strength.	Otterpool	8 th 16	P211 136
31. 7. 16	.	Trans to In-G. School	S.cliffe	31 7/16	179.
27. 6. 16		T.O.S	"	31-7-16	" 166 28.
1-8-16	see enq. D		"	29 6-16	" 63
4. 10. 16	"	S.O.S to 1 st Batt / Seas.	"	4. 10. 16	" 174
14. 10. 16	1 st Bn.	T.O.S. 1 st Batt	France	5. 10. 16	" 51.
12. 5. 17	"	No 30 Gen. Hosp.	Calais	4. 5. 17	Ch. A619 W. ser Q
16 - 5 - 17	"	2 nd Northern Gen Hosp.	Leeds	8 - 5 - 17	B328 8800 L pouran
18 - 5 - 17	W.O.R.D.	T.O.S. from 1 st Bn	B'Sholt	8 - 5 - 17	PHO. 62 1 st R PHO 50 d/25-5-17
14-6-17	1 st Batt.	Ex Leeds to. C.C.A.	Epson	9-6-17	C.L. B. 346.

W.O.

A.F. 103 CHECKED
14 OCT 1916Receipt 11/541 6.3
L.H.M.

From whom received.	Record of promotions, reductions, transfers, casualties, etc., during active service. The authority to be quoted in each case.	Place.	Date.	REMARKS Taken from Official Documents.
6-17	1 st Bn Discharged C. G. H.	Epsom	22-6-17	C.L.B. 357
29-6-17	W.O.R.D. On Comm ^d 2 nd C.G.D.	B. Skott	22-6-17	Pt 100.98 2 nd L.D. Pt 100.121 d/s 7-17
14-7-17	1 st Bn Canadian Mil Hosp.	"	9-7-17	C.L.B. 369 (Haematuria)
30-7-17	Disced. Cease to be attached on adv. Capt Hastings	Hastings	8-7-17	Pt 100.142 W.O.R.D. 138 d/s 10-8-17
28-8-17	1 st Bn Co to C.G.H. Woodside Pt.	Epsom	18-8-17	C.R.B. 403
19-9-17	W.O.R.D. On comm ^d at 2 nd C.G.D.	B. Skott	17-9-17	Pt 100.167 2 nd L.D. Pt 100.150 d/s 9-17
28-9-17	W.O.R. Disch ^d C.G.H. W. Cote Pt.	Epsom	17-9-17	C.L.B. 382 3 rd L.D. Form
27-10-17	4 Res. Posted from Reg. Depot's off Com ^d	B. Skott	26-10-17	Pt 256 W.O.R.D. 203 ³¹ / ₁₂ P 2cc d. 218
7.12.17	1st Bn POSTED FROM 4th Res France	France	23-11-17	Pt 125 4 Res. 279 d 23-11-1917
14-4-18	1 st Bn Killed in Action	Field	5-4-18	Pt 1100.39.

F.B.I.C.S. CHECKED
 8 NOV 1917



360

2164

URINE SPECIMEN

Date July 13..

Name Cousineau
448648.

Ward 18.....

Albumen 2nd b.c.d.

Sp. Gr. 1012

Reaction Acid
S.O. 90% m.p.

If other examination be required
state below.

Pres. Cells

17 H. H. H. H. H.

43699

177

ESTATES BRANCH

MAY 16 1918

MILITIA DEPT.

NO. 448684 RANK. Geo
NAME Cousineau Geo
UNIT 69th Bap^t Co

- 20 -

Perforated sheet for Will from Pay Book of Reg.

No. 448684
Name George Cousineau
Unit 69th Bap^t Co

Military Will.

I bequeath all my properties
Money and otherwise to my
Auntie Mrs. Vincent
26 Rue Dupresne
Montreal
Que. Canada

Signature George Cousineau
Rank and Regt. 69th Bap^t Co
Date July 19th 1916

BRANCH

Y
N
U

[Faded, illegible text on a separate piece of paper]

ESTATES BRANCH
MAY 16 1918
MILITIA DEPT.

ESTATES BRANCH
MAY 16 1918
MILITIA DEPT.

1st Br

Kim a
5-4-18

T-22-4-18

Q 189 322/1

REGT'L. No. 448684

H. Q. FILE No. 649

NAME Cousineau George

RANK AND CORPS Pte 1st Bu (Form 57. Bu)

FOLLOWS
No. _____
FOLLOWS

CABLE

NO. DATE

C

NATURE OF CASUALTY

<u>M 4265</u>	<u>12-5-17</u>	<u>Adm. May 4th 1917 No. 30 Gen. Hosp. Calais Wounded slightly</u>
<u>No. of 17₁</u>		<u>M^{rs} Alexine Vincent (Aunt) 26 Dufresne St Montreal P. Q.</u>
<u>31-1 H 110</u>	<u>17-4-18</u>	<u>Killed in Action Apr. 5th 1918</u>

LIST No.	HOSPITAL	DATE OF ADMISSION	REMARKS
A. 619.	No 30 Gen. Hrs. Calais	4-5-17.	Wounded Sgt.
B 325	2nd Northern Gen. Leeds	8-5-17	Gsw L. 7' arm
B 346	Lun Louit, Epsom	9-6-17	Gsw R arm ⁽¹⁷⁻⁶⁻¹⁷⁾ 7-7-17
B 357	"Niécharéid"	22-6-17.	" " " " 20/7/17
B 367	Can. Mil. Grandott.	9-7-17	Haemorrhaged 7-8/17
B. 403	Can. Con. Woodcote Park Epsom	18-8-17-	"
B 23-	Discharged -	17-9-17	gsw, L 7' arm
A 189-	Repd. Base.	5-4-18	Killed in Action

SURNAME.

Cousineau

CHRISTIAN NAMES

George

REGL. No.

448684

RANK

Pte

UNIT

57th

FORMER CORPS

nil

CARD NO.

649-C-11988

5/18

FOLL.

12

also Notify

~~NEXT OF KIN.~~

NAMES IN FULL

Cousineau Armand

RELATIONSHIP TO SOLDIER

R.M.S.

ADDRESS

Montreal P.Q.

new info

~~CHANGE OF ADDRESS~~

Mrs. Alixine Vincent

*(aunt)
26 Dufresne St
Montreal P.Q.*

*(with bank records)
10/12/17 file*

395 Monk Boulevard, Côte St. Paul. (with L. 27/7/17)

COUNTRY OF BIRTH

Canada St Anne de Bellevue PQ

DATE

May 7th 1894

PLACE OF ATTESTATION

Quebec P.Q.

DATE

Nov 2nd 1915

*of 82-6-16 445A
3*

MARRIED

SINGLE

yes.

WIDOWER

TRADE OR CALLING

Labourer

RELIGION

Roman Catholic

DESCRIPTION.

APPARENT AGE

18

YEARS

MONTHS

HEIGHT

5

FEET

4

INCHES

CHEST MEASUREMENT

37

INCHES

EXPANSION

2

INCHES

COMPLEXION

Fair

EYES

Blue

HAIR

Blond.

DISTINGUISHING MARKS

not-stated

MEDICAL EXAMINATION.

PLACE

Quebec P.Q.

DATE

Oct 27th 1915

Present Address

not-stated

145B
①

Number 448684 Rank Plt-

Surname COUSINEAU

Christian Name George

Units 1st Am Cav Div Theatre of War France

Date of Service 4-10-16. D

Remarks (Brother) Armand Cousineau

Latest Address Ste Anne de Bellevue
P.Q.

Roll No. 9

200m.-6-21.M. age 20441

①

REGT. NO.

RANK

NAME

UNIT

AGE

SERIAL NO. IN A. AND D.

TOTAL SERVICE WHERE AND HOW LONG

DATE AND PLACE OF ORIGIN

DISEASE OR INJURY

OPERATIONS

RESULT OF OPERATIONS

(A) DATE OF ARRIVAL AT HOSPITAL AS AN ADMISSION

(B) AS A TRANSFER (STATE WHERE FROM) NAME OF HOSPITAL

DATE OF DISCHARGE TO UNIT

IN CATEGORY

DATE OF DISCHARGE AS AN INVALID

DATE OF DEATH

DATE OF TRANSFER (STATE WHERE TO) NAME OF HOSPITAL

OTHER INDEPENDENT CONDITIONS DIAGNOSED

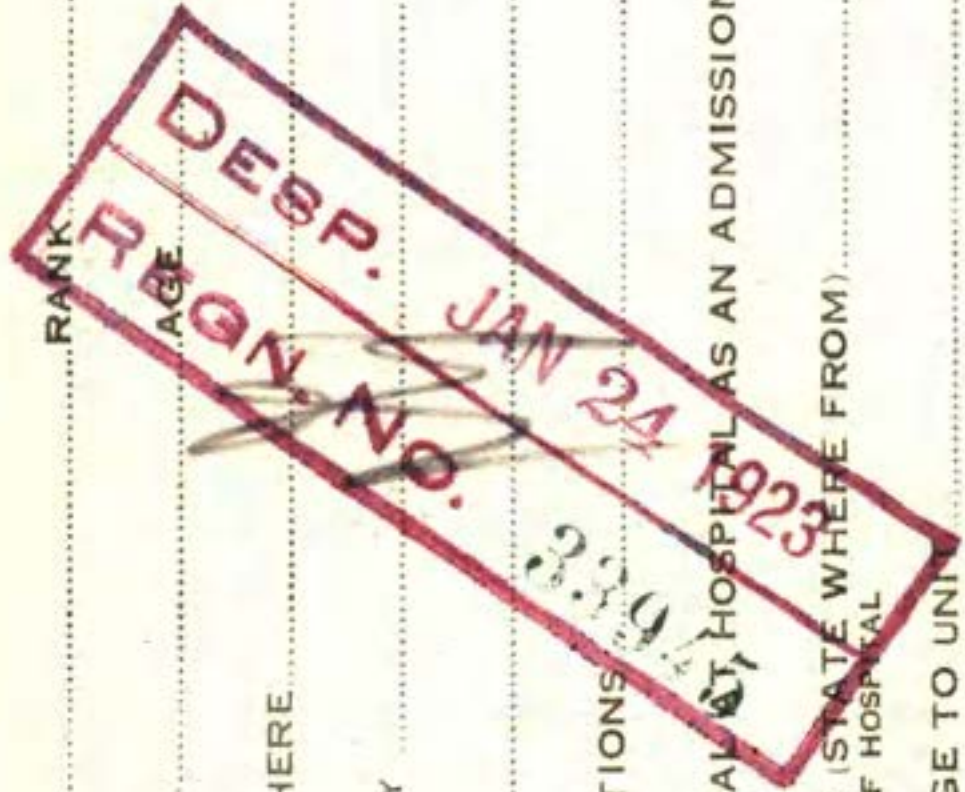

(Handwritten red initials)

George.

Name COUSINEAU Rank Pte

Reg. No. 448684

Unit 1st Bal.

25C 4382

Next of Kin Canada.

Date	Movement	Place	Casualty	List No.	Notified N/K O.	W.O. List
1918 5-4	KILLED	- IN ACTION.		A189	1156	1156
		PT II Q 39	d/14-4-18			

(CANADIAN DIVISION),

CONVALESCENT HOSPITAL, HOSPITAL.

WOODCOTE PARK, EPSOM

A. & D. CARD

AT _____

A. & D. No. _____ PL. OF ACTION _____

RANK 448648 Pte UNIT 2 B.C.P. SICK OR WOUNDED A

NAME Cousineau G. AGE 19 RELIGION R.C.

PLACE IN HOSPITAL _____

DIAGNOSIS Haematuria
17 AUG 1917

ADMITTED _____ FROM Bramshott

DISCHARGED Wt. 17-9-17. TO 26 C.W. Bramshott.

TRANSFERRED _____

SERVICE AT HOME 19/12 IN FIELD 3/12 Eng.

RESULTS _____



REMARKS.

18-8-17 Passed Blood in urine July 8-17. does
not connect it with any injury say.
he felt pains in passing has frequency
of Micturition now urine Negl. To see Col.
Rudolf. V. L. D.

20-8-17. Diarrhoea says he was passing
some blood in stool.

11-9-17 Has passed no blood for month and has
exam. at last Hosp. Negative. Suggest D.I.

J. A. Carpenter Capt

HOSPITAL.

A. & D. No. _____ Ward AUnit 1 Sick or Wounded.Regtl. No. 448648 Pl. of Act'n _____Rank Pvt Name Cousineau J.Age 19 Religion R.C.Service Compl'd 1 1/2 Time with Field Force 7/2Diagnosis Swelt armAdmitted 8 JUN 1917 St. Leeds Discharged 23/6/17Transferred ICED. Hasthorne

9/6. movements complete though
weak
massage 2 weeks.

12/6. Carotid mass & spl. fr.

13/6. Pain in praecordium.

Heart alternately Rapid &
slow & irregular at long
intervals
Both so acc & aortic
relatively so in mitral area.
Aortic quite sharp & ringing
suggestive of a rid in BP.

SBP 140 D BP 90
14/6 Col Rudolph. Dr. J. R. D. Hewitt
Capt.

Name Cousineau, Rank Pte.

Reg. No. 448684.

George
Unit 1st. Battalion

Next of Kin Canada.

Date	Movement	Place	Casualty	List No.	Notified N/K O.	W.O. List
4-5-17	No. 30 Gen. Hosp, Calais.		Wd. Slt.	A619, M4265.		
8-5-17	2nd. N. G. Hospital,	Leeds.	G.S.W.	L. F. arm. B325.		
9-6	Woodcock P/C	Epsom	do	B346		
22-6-17	Discharged.		(do)	B357.		
9-7	Com. in Post Branch		d.	B369		
18-8	C. G. N. Epsom		do	B403		
17-9	Discharged		Do	B23		253

No. 448287 RANK Plt.
448684

NAME Cousineau Geo.

T. O. S. 26/10/15

UNIT 57th Battalion C. E. F.

D.O. 96 of 29/10/15

M. D. 5. Val

PAID FROM	PAID TO	SIG. OR REC'T	PROMOTIONS, TRANSFERS, DISCHARGES, ETC.	
			PARTICULARS	AUTHORITY
1915	1915			
Oct. 26	Oct-31	n.	S.O.S. 10/11/15 Reappear.	D.O. 107 of 10/11/15 Nov. payroll.
Nov. 1	Nov. 30	✓		
	Dec	✓		
1916	1916			
	Jan.	✓		
	Feb.	✓		
	Mar.	✓		
	Apr	✓		
	May	n		
June pay list not available				
			UNIT SAILED JUN 2 1916	

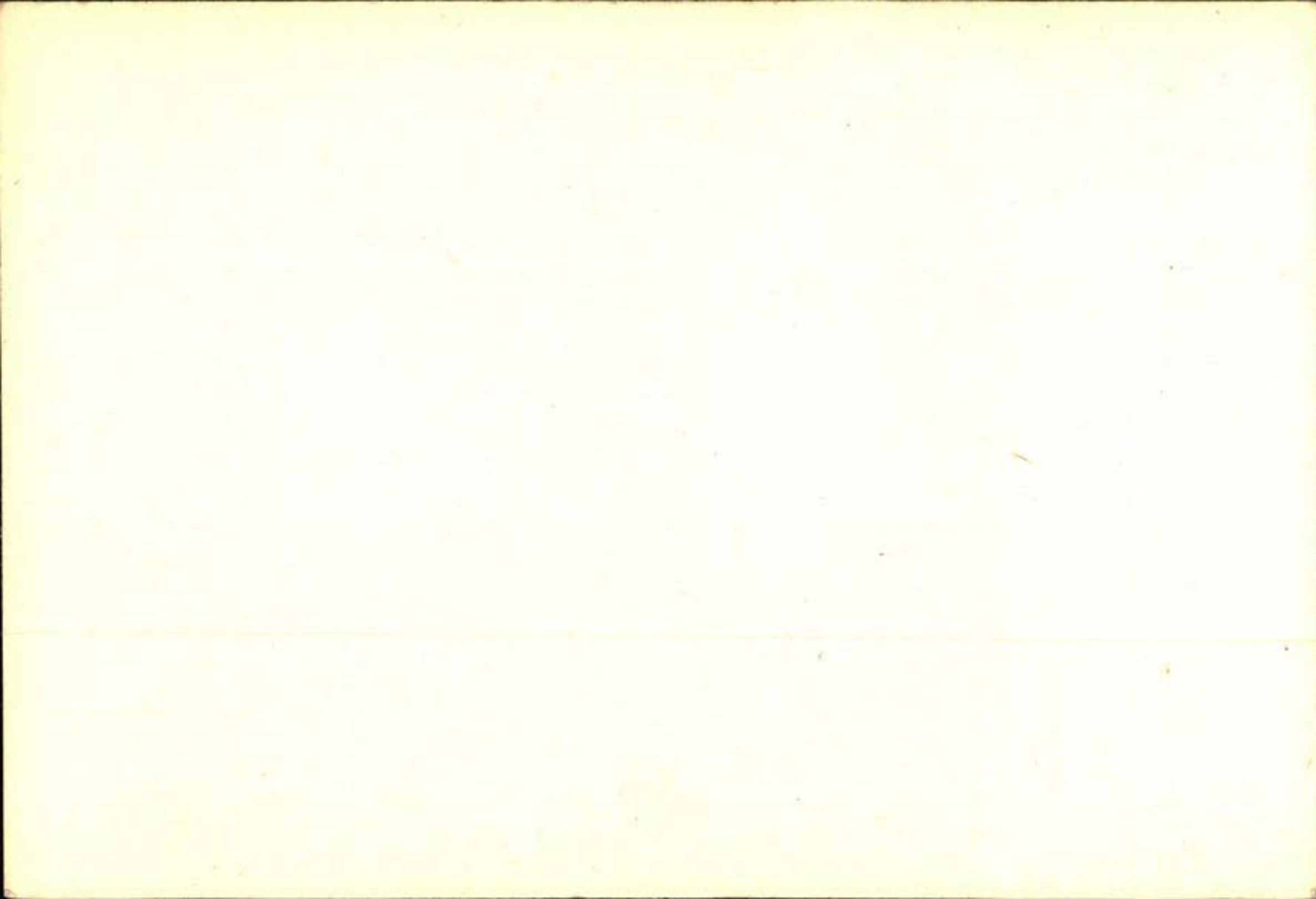

No. 48405 | RANK *pte.*

NAME *Cousineau, H.*

T. O. S. 7-7-15 *00#22 B* UNIT *54th* *Battalion C. E. L.*
of 31-7-15

M. D. *5-Val.*

PAID FROM	PAID TO	SIG OR REC'T	PROMOTIONS, TRANSFERS, DISCHARGES, ETC.	
			PARTICULARS	AUTHORITY
<i>1915</i> <i>July 7</i>	<i>1915</i> <i>July 31</i> <i>Aug.</i> <i>Sept.</i>	<i>✓</i> <i>✓</i> <i>✓</i>		

UNIT SAILED
JUN 2 1916

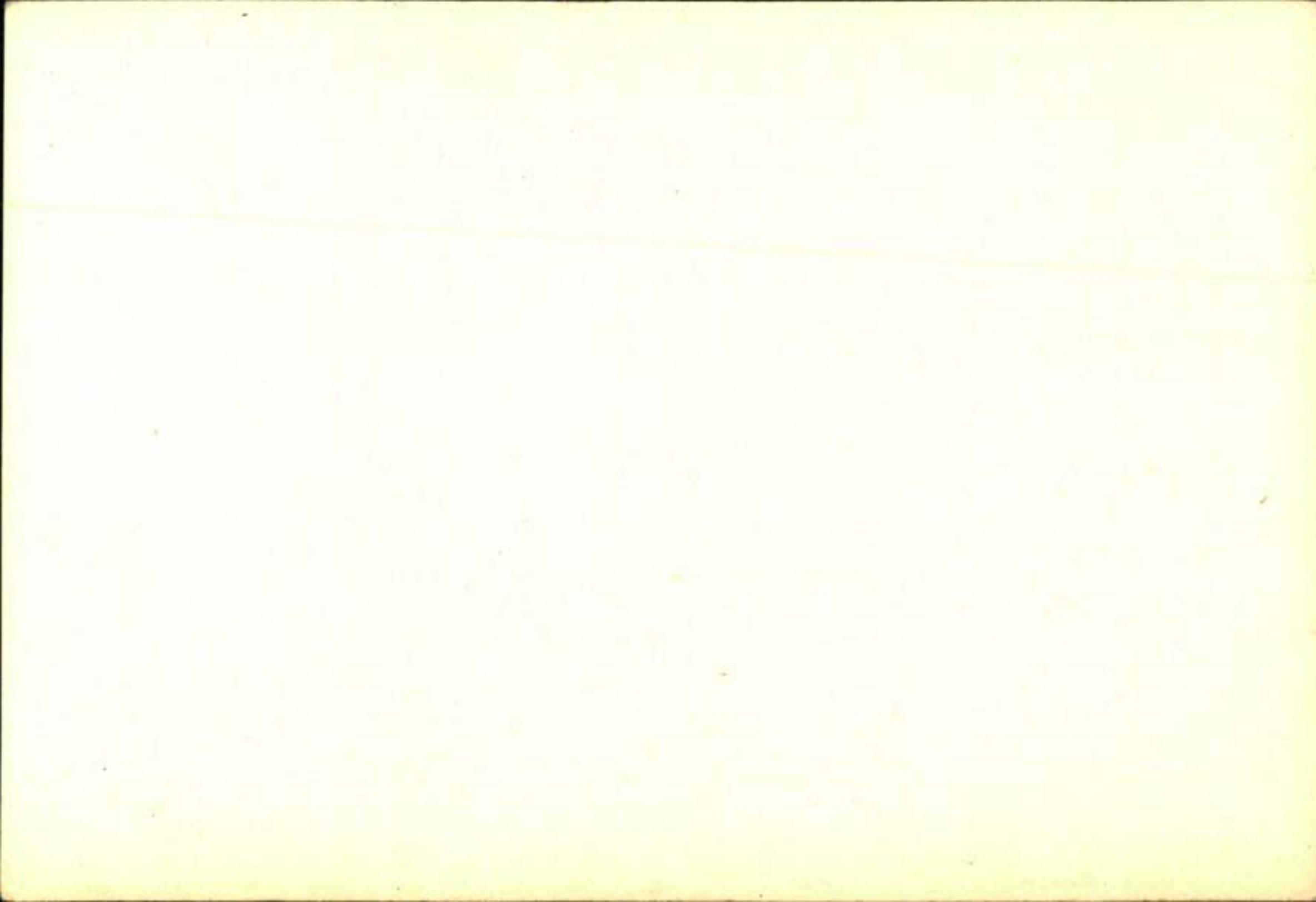

~~FRENCH~~

COUSINEAU, G. ^{serge.} 448684 Pte. 1st. Bn. 649 -C-11788

not eligible for 14/15' Star.

Medals & Decorations - brother - Armand Cousineau,
Ste. Anne de Bellevue
P.O. 540

P & S

Serial No. 756950 " "

MEMorial Cross nil

Scroll Desp. ^{112/20} Reqn. No. 2756

Plaque Desp. ²⁶ Reqn. No. 8820

SEP 26 1921

M

(20)

W

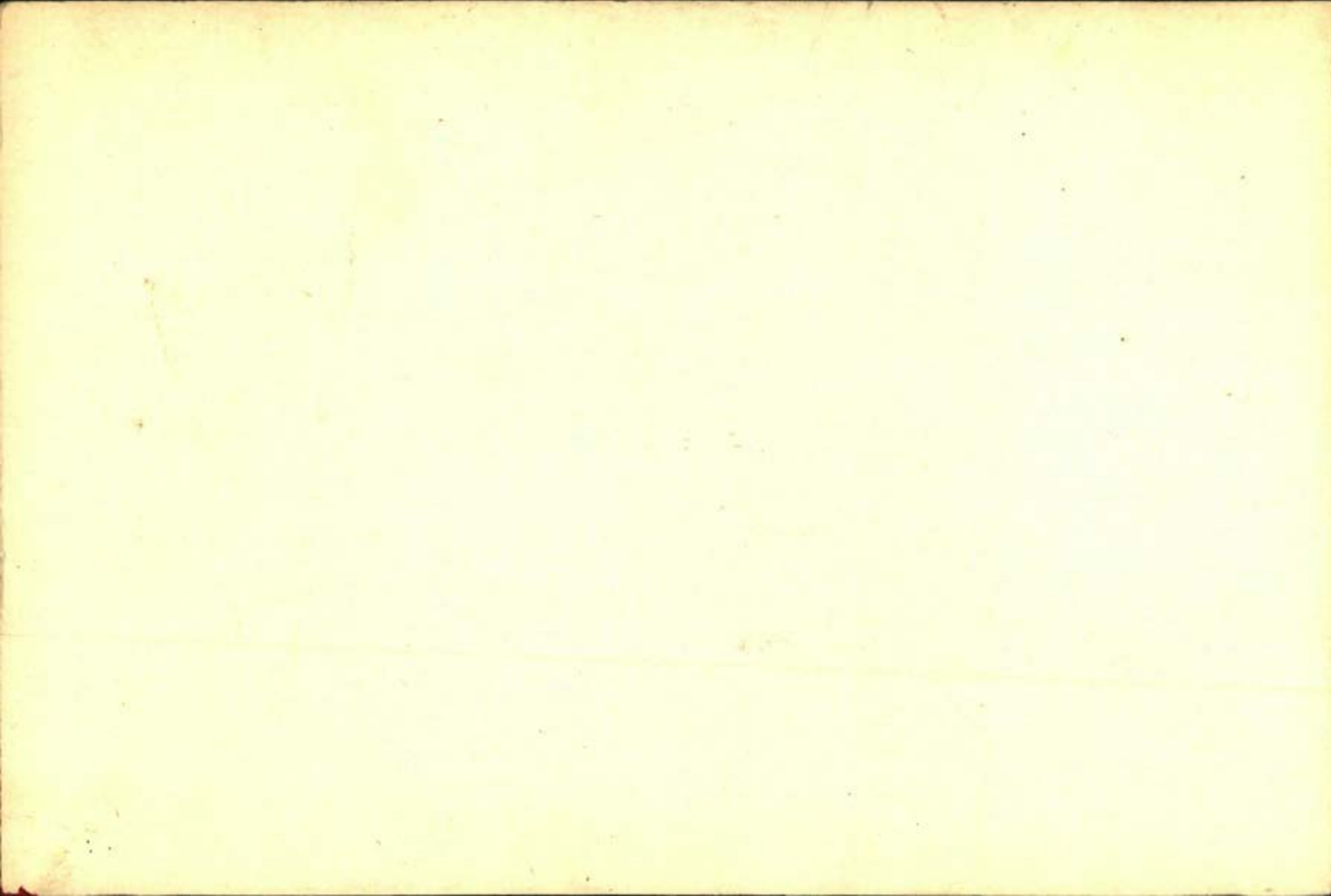

Surname *Cousineau* Christian Name or Names *G* Reg. No. *448684*
 Rank *Pte* Unit *1st Btn* Co. *W.O.* Troop Batty.
 Hospital *30 Genl. Calais* Date of Admission *4-5-17*
Transferred 2nd N. Gen Leeds Hosp. *8-5-17*
Woodcote Park Conval Hosp. *9-6-17*
Can. Mil. Braunschott. Hosp. *9-7-17*
Coniv. Epsom. Hosp. *18-8-17*

Diagnosis *myo* *SS. w. R shoulder R*
 (1) Later Diagnosis (if changed) *Haematuria R*
 (2) *Sp. w. Lt. F. Arm. R.*
 (3)

Additional Diagnosis: if more than one state present

R. f. B.
Killed in Action. 5-4-18

DISPOSITION

Date

C.L. 12-5-17 @ 619
16-5-17 B 325
- 14-6-17 B 346
28-6-17 B 357
Ch 14-7-17 B 369
" 28-8-17 B 403
" 29-9-17 B 23 (2)
" 16-4-18 A 189 (1)

Dis. 22-6-17.
 REMARKS
Dis. 17-9-17

A.M.D. 2 DEPT.

Beh. of D.G.M.S. Q 157 London.

EPITOME OF HOSPITAL TREATMENT.

Hospital

Adm.

1.

2.

3.

4.

5.

6.

7.

Hospital.

Ward 18 No. of Bed _____ Date July 23/17

Regl. No.	Rank and Name	Corps	Part to be X-Rayed
<u>448648</u>	<u>Consineau G. P. 2nd Lt. U.S.A.</u>		

SHORT HISTORY OF CASE.
(To be completed by M.O. i/c case)

X Ray for stones in bladder & kidneys

REPORT ON RESULT OF X-RAY EXAMINATION.
(To be completed by Radiographer.)

No. of Plate 1216 2 = 10 X 12

No stone visible

Signature of M.O. A. Lorr
Date _____

Signature of Radiographer [Signature]
Date 30.7.17

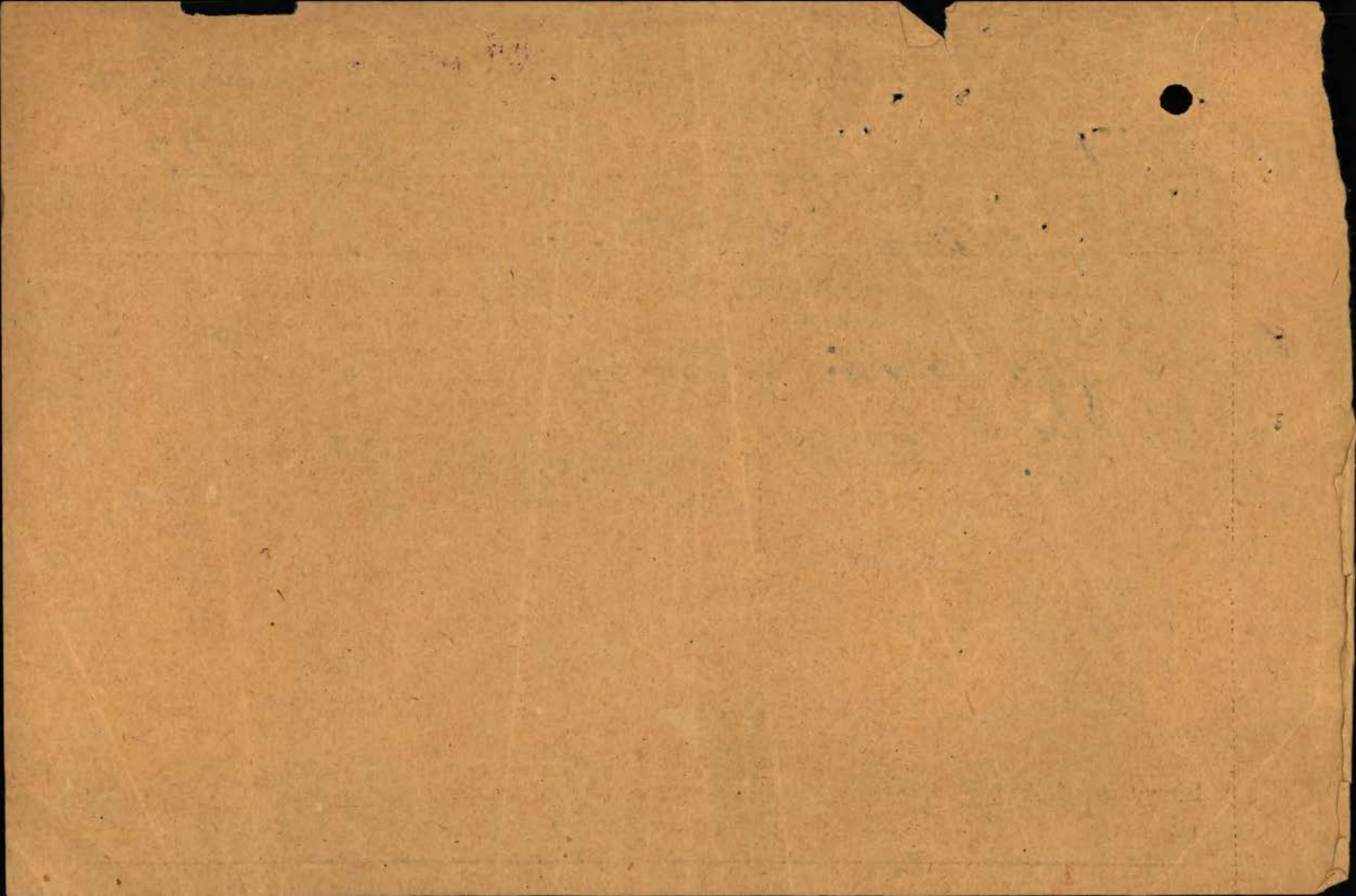

Fill in Only.—Unit, Number, Rank and Name.

M. F. W. 54. (A. B. 103.)

Casualty Form—Active Service.

250M.—1-16.
H. Q. 1772-39-920.

Unit, Regiment or Corps 57th Battalion, C.O.E.F.

Regimental No. 448684 Rank Pte Name George Cousineau

Enlisted (a) 26/10/15 Terms of Service (a) Duration of War Service reckons from (a) 26/10/15

Date of promotion to present rank. } Date of appointment to lance rank. } Numerical position on roll of N. C. Os. }

Extended _____ Re-engaged _____ Qualification (b) Labourer

Report	Record of promotions, reductions, transfers, casualties, etc., during active service, as reported on Army Form B 213, Army Form A. 38, or in other official documents. The authority to be quoted in each case.	Place	Date	Remarks taken from Army Form B. 213, Army Form A. 38, or other official documents.
--------	---	-------	------	--

CERTIFIED CORRECT.
16 OCT. 1916
WAR RECORDS, LONDON.

8-6-16	57 Batts Attached to 69 Batts. Otepool	Canada England	8-6-16 8-6-16	Part 11 order 136 Trans to 1st Bn. B.S.F. Auth: Depol Ord Pt. II No 127 dated
--------	--	-------------------	------------------	---

5-10-16	G.S.S.	Reinforcement.	G.S.S.	5-10-16 B.N.P.M.O. 51
7-10-16	"	To Unit.	Field.	6/14-10-16.
15-10-16	1st Bn.	Joined.	Unit.	7-10-16 B.R.
7-5-17	1st Bn.	Wounded above forearm	Field.	9-10-16 B. 13 DCS. 334.
7-5-17	30th Gen	Invalided wounded and Posted to Western Ontario Reg. H.S. imental Depot Bramshott	Field.	3/5/17. B 213 — DCS 393 d/- 21-5-17 —
				7-5-17. W 3083. Pt. II O. 50 d/25-5-17.

(a) In the case of a man who has re-engaged for, or enlisted into Section D. Army Reserve, particulars of such re-engagement or enlistment will be entered.
(b) e.g. Signaller, Shoeing Smith, etc., etc., also special qualifications in technical Corps duties.

[P.T.O.]

Report		Record of promotions, reductions, transfers, casualties, etc., during active service, as reported on Army Form B. 213, Army Form A. 36, or in other official documents. The authority to be quoted in each case.	Place	Date	Remarks taken from Army Form B. 213, Army Form A. 36, or other official documents.
Date	From whom received				
					Lieut. John A. A. S. Major John A. A. S. Canadian Section,
16. 5-17	1 st Bn	2 nd Northern Gen. Hospl.	Leeds	8-5-17	L.B. 325
18-5-17	W.M.D.	T.O.S. from 1 st Bn	B. Phott	8-5-17	P/O 0.62 ✓
14-6-17	1 st Bn	Co to C. C. H.	Epsom	9-6-17	L.B. 346
					<i>W. H. M. J. M.</i> LIEUT: FOR LT. COL: I/G RECORDS, C. O. M. F.
5-7-17	2CCD	attached to 2CCD	Bramsted	26-6-17	P/O 200 #121.
18-9-17	✓			17-9-17	P/O 200 #174

Casualty Form—Active Service.

TEMPORARY. Regiment or Corps 1st Bn.
 Rank Pte. Surname Cousineau S. Christian Name George
 Religion _____ Age on Enlistment _____ years _____ months.
 Enlisted (a) 26-10-15 Terms of Service (a) D. of W. Service reckons from (a) 26-10-15
 Date of promotion to present rank _____ Date of appointment to lance rank _____
 Extended { _____ } Re-engaged { _____ } Qualification (b) Labourer
 or Corps Trade and Rate _____

Signature of Officer. _____

Report		Record of promotions, reductions, transfers, casualties, &c., during active service, as reported on Army Form B. 213, Army Form A. 36, or in other official documents. The authority to be quoted in each case.	Place of Casualty	Date of Casualty	Remarks Taken from Army Form B. 213, Army Form A. 36, or other official documents
Date	From whom received				
This Temporary Form made out at 2nd C.C.D. Original not available.		Embarked _____ Disembarked _____			
<u>30/7/17</u>	<u>OC 2nd CCD</u>	<u>Ceases to be attached to 2nd C.C.D. on return to W.Ont. reg. depot.</u>	<u>Bramshott.</u>	<u>8/7/17.</u>	<u>Pt. 2. D.O. #142</u>
<u>18/5/17</u>	<u>W.O.R.D.</u>	<u>T.O.S. from 1st Bn.</u>	<u>B. Shott.</u>	<u>8/5/17</u>	<u>DO#62 ✓</u>
<u>22/6/17</u>	<u>" "</u>	<u>Disch from W.O.R.D. 2nd CCD</u>	<u>" "</u>	<u>22.6.17</u>	<u>DO#92</u>
<u>16/8/17</u>	<u>" "</u>	<u>Adm. to Hospital</u>	<u>" "</u>	<u>8/7/17</u>	<u>DO#138</u>
<u>19/9/17</u>	<u>" "</u>	<u>Disch from Hosp. 2nd CCD</u>	<u>" "</u>	<u>17/9/17</u>	<u>DO#167</u>
		<u>Approval granted for O.C. W.O.R.D.</u>			
<u>18.9.17</u>	<u>2 C.C.D.</u>	<u>attached to 2 C.C.D.</u>	<u>Bramshott.</u>	<u>17.9.17</u>	<u>Pt. 2. D.O. #174</u>

(a) In the case of a man who has re-engaged for, or enlisted into Section D, Army Reserve, particulars of such re-engagement or enlistment will be entered.
 (b) Signaller, Shoeing-Smith, &c.

Report		Record of promotions, reductions, transfers, casualties, &c., during active service, as reported on Army Form B. 218, Army Form A. 36, or in other official documents. The authority to be quoted in each case.	Place of Casualty	Date of Casualty	Remarks Taken from Army Form B. 218, Army Form A. 36, or other official documents.
Date	From whom received				
OCT 1917 27	OC. 2nd CCD	Ceases to be attached to 2nd C. C. D. on return to ^{H. 16} Res. Bn.	Beshott	26 OCT 1917	Pt. 2 D. O. No 218 J. S. Raphael for OC. 2nd CCD.
27-10-17	C.C. 4th Res. Bn.	T.O.S. 4th Res. Bn, on posting from T.O.R.D.	Bramshott	26-10-17	Pt 2 Order No 256. 4x 203 of W.O.R.D.
25-11-17	C.C. 4th Res. Bn.	Having proceeded overseas to 1st. Battalion is S.C. 3 4th. Can. Res. Battalion.	Bramshott	23-11-17	Pt. 2 Order No. 279 R. M. O. O. O. Adj. for C.C. 4th. Canadian Res. Bn.
9-12-16 31-1-16	69th Bn	T.O.S. transf to Q.M.G. Sch	Oxford Sillife	8-6-16 31-7-16	Pt 136 Pt 166 Pt 179
G. B. D.		ARRIVED G. B. D.	FRANCE		LIEUT: FOR LT. COL: I/C RECORDS. C. O. M. F.
C. B. D.		LEFT C. B. D. FOR			
O. C. BN		ARRIVED ^{W. B. B. BN}	FIELD		
check obst An		LEFT FOR UNIT JOINED UNIT			

CERTIFIED CORRECT
 31-1-16
 31-1-16
 LONDON

Casualty Form - Active Service.

Rank *Pl* Regiment or Corps.....
 Surname *Cousineau* Christian Name *G*
 Religion..... Age on Enlistment..... years..... months
 Enlisted (a)..... Terms of Service (a)..... Service reckons from (a).....
 Date of promotion to present rank..... Date of appointment to lance rank.....
 Extended {.....} Re-engaged {.....} Qualification (b).....
 or Corps Trade and rate.....
 Occupation..... Signature of Officer.....

Report		Record of promotions, reductions, transfers, casualties, &c., during active service, as reported on Army Form B.213, Army Form A. 36, or in other official documents. The authority to be quoted in each case.	Place of Casualty	Date of Casualty	Remarks Taken from Army Form B.213, Army Form A.36, or other official documents.
Date	From whom received				
		Embarked ..			
		Disembarked ..			
<i>7/4/18</i>	<i>Obtained from</i>	<i>Killed in action</i>		<i>5/4/18</i>	<i>Letter K170149 Part of 390149</i>
		<i>Placed for the Col. R.A.G.</i>			

(a) In the case of a man who has re-engaged for, or enlisted into Section D, Army Reserve, particulars of such re-engagement or enlistment will be entered.
 (b) Signaller, Shoeing-Smith, &c.
 W. 8835-M2733 3000m 8/17 (35611) C. P. & S., Ltd. Form B/103 E/1807. P.T.O.

FORM OF WILL

I, George Cousineau (Name in full)

Regimental Number 448648 serving in the Can. Mach. Gun Depot

of the Canadian Expeditionary Force, do hereby revoke all former Wills by me made and declare this to be my last Will.

I ~~devise~~ ^{bequeath} all my real estate unto

My Aunt Mrs. Alexina Vincent
26 Dufresne Street
Montreal
Canada.

Name and Address
of person or
persons to whom
it is to go.

absolutely, and my personal estate I bequeath to

My Aunt Mrs. Alexina Vincent

Name and Address
of person or
persons to receive
personal estate*
(See note).

NOTE

This space for the
appointment of
Executor if
necessary.

IMPORTANT NOTE

This must be signed
and Dated by
THE SOLDIER
HIMSELF.

In Witness whereof I have hereunto set my hand
this 27th day of September A.D. 1916

George Cousineau Signature of Soldier.

*N.B. Personal estate includes pay, effects, money in bank, insurance policy, in fact everything except real estate.

Signed and acknowledged by the Testator as and for his last Will in the presence of us both present at the same time, who in his presence, at his request, and in the presence of each other have hereunto subscribed our names as Witnesses.

Signature of First Witness C. Gularnery Capt.

Address of Witness C.M.G. Depot

THE TWO
WITNESSES

Occupation of Witness Soldier

MUST
SIGN HERE

Signature of Second Witness Jack L. Pagan Sgt.

Address of Witness C.M.G. Depot

Occupation of Witness Soldier

FORM OF WILL

I, George Washington do hereby certify that I am of sound mind and memory and am not under any duress, compulsion or undue influence of any person at the time of the execution of this instrument.

Witness my hand and seal this 1st day of January 1919.

My commission expires this 1st day of January 1919.

George Washington
Notary Public

I hereby certify that the foregoing is a true and correct copy of the original of the within and foregoing instrument.

Witness my hand and seal this 1st day of January 1919.

George Washington
Notary Public

I, George Washington hereby certify that I have hereunto put my hand and seal this 1st day of January 1919.

My commission expires this 1st day of January 1919.

George Washington
Notary Public

I hereby certify that the foregoing is a true and correct copy of the original of the within and foregoing instrument.

Witness my hand and seal this 1st day of January 1919.

George Washington
Notary Public

My commission expires this 1st day of January 1919.

George Washington
Notary Public

George Washington
Notary Public

FORM OF WILL

I, **George Cousineau** (Name in full)

Regimental Number **448648** serving in **the Can. Mach. Gun Depot**

of the Canadian Expeditionary Force, do hereby revoke all former Wills by me made and declare this to be my last Will.

bequeath
I devise all my real estate unto

My Aunt Mrs. Alexina Vincent
26 Dufresne Street
Montreal
Canada.

Name and Address
of person or
persons to whom
it is to go.

absolutely, and my personal estate I bequeath to

My Aunt Mrs. Alexina Vincent

Name and Address
of person or
persons to receive
personal estate*
(See note).

NOTE

This space for the
appointment of
Executor if
necessary.

IMPORTANT NOTE

This must be signed
and Dated by
THE SOLDIER
HIMSELF.

In Witness whereof I have hereunto set my hand
this **27th** day of **September** A.D. 191**6**

George Cousineau Signature of Soldier.

*N.B. Personal estate includes pay, effects, money in bank, insurance policy, in fact everything except real estate.

Signed and acknowledged by the Testator as and for his last Will in the presence of us both present at the same time, who in his presence, at his request, and in the presence of each other have hereunto subscribed our names as Witnesses.

Signature of First Witness **C. Gularnery Capt.**

Address of Witness **C.M.G. Depot**

THE TWO
WITNESSES

Occupation of Witness **Soldier**

MUST
SIGN HERE

Signature of Second Witness **Jack L. Pagan Sgt.**

Address of Witness **C.M.G. Depot**

Occupation of Witness **Soldier**

FORM OF WILL.

~~57000~~

I, George Cousineau (Name in full)

Regimental Number 448648 serving in the Can. Mach. Gun Depot

of the Canadian Expeditionary Force, do hereby revoke all former Wills by me made and declare this to be my last Will.

I bequeath all my real estate unto

my Aunt, Mrs. Alexina Vincent
26 Dufresne Street
Montreal
Canada.

Name & Address of person or persons to whom it is to go.

absolutely, and my personal estate I bequeath to

my Aunt, Mrs. Alexina Vincent.

Name & Address of person or persons to receive personal estate* (see note).

In Witness whereof I have hereunto set my hand this 27th day of September A.D. 1918.

George Cousineau Signature.

* N.B.—Personal estate includes pay, effects, money in bank, insurance policy, in fact everything except real estate.

Signed and acknowledged by the Testator as and for his last Will in the presence of us both present at the same time, who in his presence, at his request, and in the presence of each other have hereunto subscribed our names as Witnesses.

ESTATES BRANCH

MAY 16 1918

MILITIA DEPT.

Name of Witness

C. G. Laruey Capt

Address of Witness

C. M. G. Depot

Occupation of Witness

Soldier

Name of Witness

Jack L. Pagan Sgt.

Address of Witness

C. M. G. Depot.

Occupation of Witness

Soldier

FORM OF THE

THE ORIGINAL WILL WAS
FORWARDED TO ME BY
MRS. J. H. BROWN

Perforated sheet for Will from Pay Book of

Reg. No. 448684

Name 448684

Unit George Cousineau

69th Batt. C.E.F.
MILITARY WILL.

I bequeath all my properties
Money and otherwise to my
Auntie

Mrs. F. P. Vincent
26 Rue Dufresne
Montreal
Que-Canada

Signature

George Cousineau

Rank and Regt.

69th. Batt. C.E.F.

Date

July 19th 1916

I hereby certify the above to be a true copy of the original Will
now on file in Estates Branch.

Date 29 April 1918

Lieut.
for OFFICER I/C ESTATES,
OVERSEAS MILITARY FORCES OF CANADA.

NOTE Extracted from Pay Book Page 20

Holograph

Died

K in A. 5-4-18

Transferred

1st En. 28-4-18. A 189 322/1

GS.

Pte. Cousineau G.
448684.

43699

Gy

12-11-1911
12-11-1911

THE UNIVERSITY OF CHICAGO

DEPARTMENT OF CHEMISTRY

RESEARCH REPORT

NO. 100

BY
J. H. HARRIS

CHICAGO

1911

PRINTED AT THE UNIVERSITY OF CHICAGO PRESS

THE UNIVERSITY OF CHICAGO PRESS, CHICAGO, ILL.

CHICAGO, ILL., U.S.A.

1911

THE UNIVERSITY OF CHICAGO PRESS, CHICAGO, ILL.

CHICAGO, ILL., U.S.A.

CHICAGO

1911

CHICAGO

FORM OF WILL.

1.

(Name in full)

George Cousineau

CANADIAN
EXPEDITIONARY
FORCE

Regimental Number **448648** serving in **the Can. Mach. Gun Depot**
~~the Overseas Military Forces of Canada~~, do hereby revoke all former wills
by me made and declare this to be my last Will.

I bequeath all my real estate unto

my Aunt, Mrs. Alexina Vincent
28 Dufresne Street
Montreal
Canada.

)
) Name and Address
) of person or
) persons to whom
) it is to go.
)

absolutely, and my personal estate I bequeath to

my Aunt, Mrs. Alexina Vincent.

)
) Name and Address
) of person or
) persons to receive
) personal estate.
) (See note).
)

In Witness whereof I have hereunto set my hand

this **27th** day of **September** A.D. 191**8**

Signature.

George Cousineau

RECORDS REGISTRY C.M.F. OF C.	
GREEN APT. 111 HOUSE,	
OLD BARRY ST. DIST. EC 4	
R.L.	
REF TO	<i>R-274</i>
3 - MAY 1918	
FILE CHARGED TO	SINCE
ACTED ON	

N B. Personal estate includes pay, effects, money in bank, insurance policy, in fact everything except real estate.

Signed and acknowledged by the Testator as and for his last Will in the presence of us both present at the same time, who in his presence, at his request and in the presence of each other have hereunto subscribed our names as Witnesses.

Name of Witness **G Gularnery Capt**
Address of Witness **G M G. Depot**
Occupation of Witness **Soldier**
Name of Witness **Jack L Pagan Sgt.**
Address of Witness **C.M.G. Depot.**
Occupation of Witness **Soldier**

I hereby certify the above to be a true copy of the original Will now on file in Estates Branch

[Signature]
Lieut.
For OFFICER I/C ESTATES.

Date **29 April 1918**

NOTE Died **5-4-18**

Transferred **1st Bn. 22-4-18 A.189 320/1.**

GS. 448648 Cousineau G. 25034

Gy

MEDICAL CASE SHEET.*

No. in Admission and Discharge Book.	Regimental No.	Rank.	Surname.	Christian Name.
Year		Unit.	Age.	Service.
1917	448648	Pte	Cousinman	George
		2nd P.C.S.D	19	21/12
Station and Date.	Disease <u>Haematuria</u>			
<u>Bransford</u>	<u>Family History</u>			
8/7/17	Mother died with T.B. Father died appendicitis one brother living & well			
	<u>Previous Illness</u>			
	Has been sick on two occasions Has had diseases of childhood. never had present trouble before.			
	<u>Onset present Condition</u>			
	From days ago noticed that it was difficult for him to make water. urine would not flow. wanted to urinate frequently - pain at end of penis - water came first then blood.			
July 23/17	X Ray Report - No stones visible in Kidneys & bladder			
Aug 15	Improvement.			
Aug 16	Now fit for Convalescent Home (Approved for conv)			

*The first and last entries will be signed, and transfers from one Medical Officer to another, attested by their signatures.

Station
and Date.

CLINICAL CHART.

Army Form B. 181

Corps 200 D

(To be attached to Case Sheet.)

Military Hospital _____

No. 448648 Rank and Name Pte Cousmean Age 19 Service 2/12

Disease Causesman Date of admission 8-27-17 Date of discharge _____ Result Recovery

Dates of Observation	Days of Disease																											
	9		10		11		12		13		14		15		16													
Temperature Fahrenheit	Time		Time		Time		Time		Time		Time		Time		Time		Time		Time		Time		Time		Time		Time	
	A.M.	P.M.	A.M.	P.M.	A.M.	P.M.	A.M.	P.M.	A.M.	P.M.	A.M.	P.M.	A.M.	P.M.	A.M.	P.M.	A.M.	P.M.	A.M.	P.M.	A.M.	P.M.	A.M.	P.M.	A.M.	P.M.	A.M.	P.M.
107°																												
106°																												
105°																												
104°																												
103°																												
102°																												
101°																												
100°																												
99°																												
98°																												
97°																												
Pulse per Minute	88	78	80	70	76	80	84	84	88	80	82	82	82	82	82	82	82	82	82	82	82	82	82	82	82	82	82	82
Respirations per Minute	20	20	18	15	18	15	15	15	18	15	18	18	18	18	18	18	18	18	18	18	18	18	18	18	18	18	18	18
Motions per 24 hours																												

Signature Andrew L. M. capt. In charge of case.

1875

17. 18. 19. 20. 21. 22. 23. 24. 25. 26. 27. 28. 29. 30. 31. 32. 33. 34. 35. 36. 37. 38. 39. 40. 41. 42. 43. 44. 45. 46. 47. 48. 49. 50. 51. 52. 53. 54. 55. 56. 57. 58. 59. 60. 61. 62. 63. 64. 65. 66. 67. 68. 69. 70. 71. 72. 73. 74. 75. 76. 77. 78. 79. 80. 81. 82. 83. 84. 85. 86. 87. 88. 89. 90. 91. 92. 93. 94. 95. 96. 97. 98. 99. 100.

YAMA KORO B 161

STIRICVI CHYDA

412259

ATTESTATION PAPER

No.

Folio.

CANADIAN OVER-SEAS EXPEDITIONARY FORCE

QUESTIONS TO BE PUT BEFORE ATTESTATION. (ANSWERS)

1. What is your name?..... COUSINEAU GEORGE.....
2. In what Town, Township, or Parish, and in what Country were you born?..... St. Anne de Belleme? C......
3. What is the name of your next-of-kin?..... Mrs. Alexina Cousineau (Aunt).....
4. What is the address of your next-of-kin?..... 28, Dufrasse St., Montreal.....
5. What is the date of your birth?..... May 7th 1897.....
6. What is your trade or calling?..... Laborer.....
7. Are you married?..... No.....
8. Are you willing to be vaccinated or re-vaccinated?..... Yes.....
9. Do you now belong to the Active Militia?..... No.....
10. Have you ever served in any Military Force?..... No.....
If so, state particulars of former Service.
11. Do you understand the nature and terms of your engagement?..... Yes.....
12. Are you willing to be attested to serve in the CANADIAN OVER-SEAS EXPEDITIONARY FORCE?..... Yes.....

George Cousineau (Signature of Man.)
J. J. [illegible] (Signature of Witness.)

DECLARATION TO BE MADE BY MAN ON ATTESTATION.

I, COUSINEAU GEORGE, do solemnly declare that the above answers made by me to the above questions are true, and that I am willing to fulfil the engagements by me now made, and I hereby engage and agree to serve in the Canadian Over-Seas Expeditionary Force, and to be attached to any arm of the service therein, for the term of one year, or during the war now existing between Great Britain and Germany should that war last longer than one year, and for six months after the termination of that war provided His Majesty should so long require my services, or until legally discharged.

George Cousineau (Signature of Recruit.)
J. J. [illegible] (Signature of Witness.)
 Date July 7th 1915

OATH TO BE TAKEN BY MAN ON ATTESTATION.

I, COUSINEAU GEORGE, do make Oath, that I will be faithful and bear true Allegiance to His Majesty King George the Fifth, His Heirs and Successors, and that I will as in duty bound honestly and faithfully defend His Majesty, His Heirs and Successors, in Person, Crown and Dignity, against all enemies, and will observe and obey all orders of His Majesty, His Heirs and Successors, and of all the Generals and Officers set over me. So help me God.

George Cousineau (Signature of Recruit.)
J. J. [illegible] (Signature of Witness.)
 Date July 7th 1915

CERTIFICATE OF MAGISTRATE.

The Recruit above-named was cautioned by me that if he made any false answer to any of the above questions he would be liable to be punished as provided in the Army Act.

The above questions were then read to the Recruit in my presence.

I have taken care that he understands each question, and that his answer to each question has been duly entered as replied to, and the said Recruit has made and signed the declaration and taken the oath before me, at Montreal this 7th day of July 1915

[Signature] (Signature of Justice.)

I certify that the above is a true copy of the Attestation of the above-named Recruit.

[Signature] (Approving Officer.)

J.C. 5-7th Bon

DESCRIPTION OF COUSINEAU GEORGE ON ENLISTMENT.

Apparent Age 30 years 0 months.
 (To be determined according to the instructions given in the Regulations for Army Medical Services.)

Distinctive marks, and marks indicating congenital peculiarities or previous disease.

(Should the Medical Officer be of opinion that the recruit has served before, he will, unless the man acknowledges to any previous service, attach a slip to that effect, for the information of the Approving Officer.)

Height 5 ft. 7 ins.

Chest measurement { Girth when fully expanded 33 1/2 ins.
 Range of expansion 3 1/2 ins.

Scarr on the left side of chin

Complexion Light Brown

Eyes Dark Brown

Hair " "

Religious Denominations { Church of England
 Presbyterian
 Methodist
 Baptist or Congregationalist
 Other Protestants (Denomination to be stated.)
 Roman Catholic Yes
 Jewish

CERTIFICATE OF MEDICAL EXAMINATION.

I have examined the above-named Recruit and find that he does not present any of the causes of rejection specified in the Regulations for Army Medical Services.

He can see at the required distance with either eye; his heart and lungs are healthy; he has the free use of his joints and limbs, and he declares that he is not subject to fits of any description.

I consider him* fit for the Canadian Over-Seas Expeditionary Force.

Date July 7th 1915

J. Chabot Caplain

Place Montreal XX.F.A.

Medical Officer.

*Insert here "fit" or "unfit."

NOTE.—Should the Medical Officer consider the Recruit unfit, he will fill in the foregoing Certificate only in the case of those who have been attested, and will briefly state below the cause of unfitness:—

CERTIFICATE OF OFFICER COMMANDING UNIT

George Cousineau having been finally approved and inspected by me this day and his Name, Age, Date of Attestation, and every prescribed particular having been recorded, I certify that I am satisfied with the correctness of this Attestation.

Date 9th Sept. 1915

S. M. [Signature] (Signature of Officer.)
Det. Col
O.C. 57th Bn

U R I N E S P E C I M E N .

Ward. *18*

Date. *July 9* 1917

Reg. No. *48648*

Rank. *Pte*

Name. *Cossineau*

Unit. *2nd Lt. D.*

Disease..... Examine Spec. for.....

Reaction. *acid*..... Sp. Gr. *1.011*..... Bilo.....

Albumen. *PH+*..... Sugar. *neg*..... Blood.....

Sediment..... *Large number of pus cells.*

1905.

..... M.O. i/c Ward

..... Capt. CAMC. *17.*

..... *[Signature]* Capt. CAMC.
Officer i/c Laboratory.
Capt. C.A.M.C.

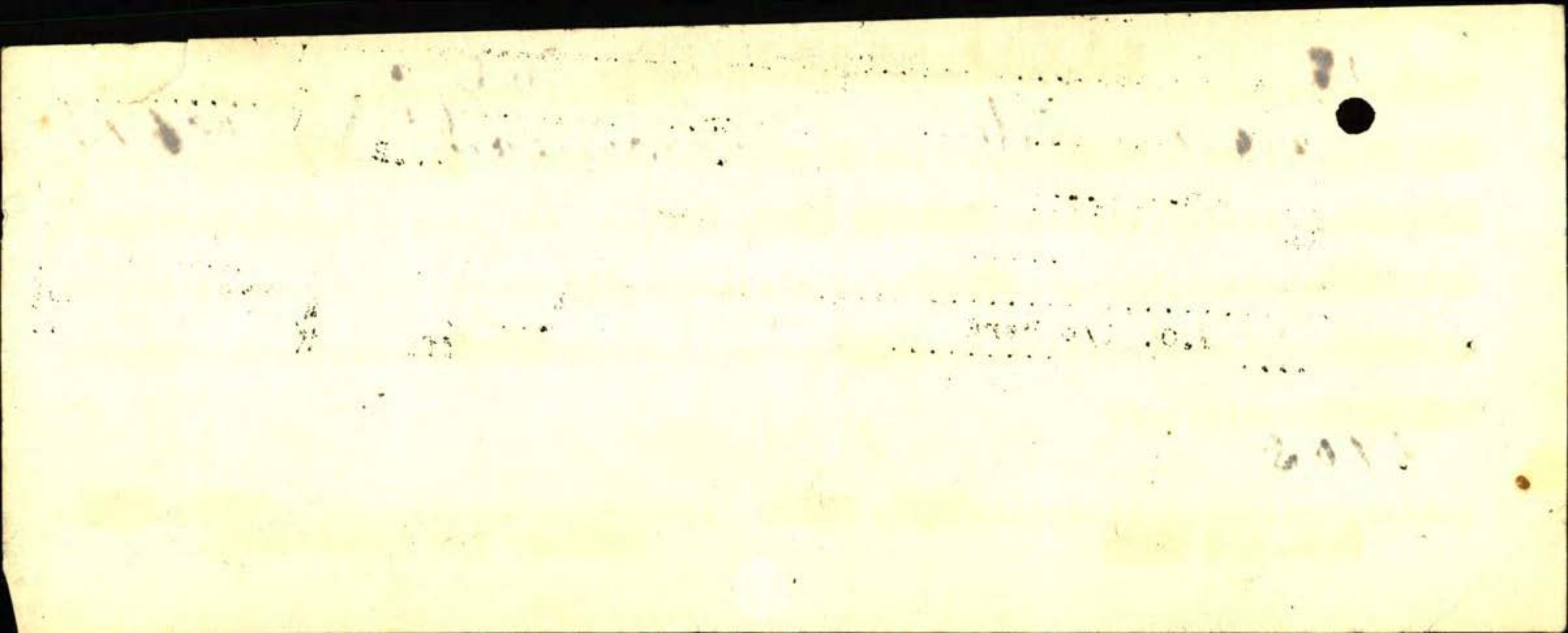

F. P.

MILITIA AND DEFENCE
ASSIGNED PAY
OVERSEAS CONTINGENTS

To Whom *L. R. Vincent*
Address *26 Dupresne St. Montreal Que*
By Whom Assigned *Cassineau Geo.*
Regtl. No. *448648*
Rank *Platoon*
Corps *57 Batta B.C.*
Rate *15⁰⁰ from JUN 1 1916*

~~May 1916~~

PAYMENTS

| Month | Year | Cheque No. | Amt. | REMARKS |
|-------|------|------------|------|---------|
| Aug. | 1914 | | | |
| Sept. | | | | |
| Oct. | | | | |
| Nov. | | | | |
| Dec. | | | | |
| Jan. | 1915 | | | |
| Feb. | | | | |
| March | | | | |
| April | | | | |
| May | | | | |
| June | | | | |
| July | | | | |
| Aug. | | | | |
| Sept. | | | | |
| Oct. | | | | |
| Nov. | | | | |
| Dec. | | | | |
| Jan. | 1916 | | | |
| Feb. | | | | |
| March | | | | |



F.P.

MILITIA AND DEFENCE

M. F. W. 12a.
50m.-4-16.
1772-39-819

ASSIGNED PAY

OVERSEAS CONTINGENTS

Sheet No. 2.

L. Venier

PAYMENTS.

Name of Soldier

Lauvigneau Geo
448648 *57 Batta*

L. L. Job 310.-Req. 6574.

| Month. | Year. | Cheque No. | Amt. | Remarks. |
|--------|-------|---------------------------|----------------------|--|
| | | | | <i>15⁰⁰</i> |
| April | 1916 | | | |
| May | | | | |
| June | | <i>D 60 510</i> | <i>15</i> | <i>JUN 1 1916</i> |
| July | | <i>V 12254</i> | <i>15</i> | |
| Aug. | | <i>I 13179</i> | <i>15 -</i> | |
| Sept. | | <i>X 16687</i> | <i>15</i> | |
| Oct. | | <i>X 21649</i> | <i>15</i> | |
| Nov. | | <i>Y 25809</i> | <i>15</i> | |
| Dec. | | <i>K 32447</i> | <i>15</i> | |
| Jan. | 1917 | <i>A 39462</i> | <i>15</i> | |
| Feb. | | <i>A 44439</i> | <i>15</i> | |
| March | | <i>B 47453</i> | <i>15</i> | <i>15⁰⁰ B 44453. Canceled</i> |
| April | | <i>Z 885</i> | <i>15</i> | <i>15⁰⁰</i> |
| May | | <i>W 7760</i> | <i>15</i> | |
| June | | <i>N 14071</i> | <i>15</i> | <i>15⁰⁰</i> |
| July | | <i>B 22421</i> | <i>15</i> | <i>Ba</i> |
| Aug. | | <i>H 28018</i> | <i>15</i> | <i>2</i> |
| Sept. | | <i>G 34625</i> | <i>15</i> | <i>Lu</i> |
| Oct. | | <i>T 47811</i> | <i>15</i> | |
| Nov. | | <i>A 36954</i> | <i>15</i> | |
| Dec. | | <i>K 56947</i> | <i>15</i> | <i>285</i> |
| Jan. | 1918 | | | |
| Feb. | | | | |
| March | | | | |
| April | | | | |
| May | | | | |
| June | | | | |
| July | | | | |

Obs. P.A.C.

270

MILITIA AND DEFENCE
ASSIGNED PAY
 OVERSEAS CONTINGENTS

Sheet No. 2 (Contd.)

Name of Soldier.....

PAYMENTS.

| Month. | Year. | Cheque No. | Amt. | Remarks. |
|--------|-------|------------|------|----------|
| Aug. | 1918 | | | |
| Sept. | | | | |
| Oct. | | | | |
| Nov. | | | | |
| Dec. | | | | |
| Jan. | 1919 | | | |
| Feb. | | | | |
| March | | | | |
| April | | | | |
| May | | | | |
| June | | | | |
| July | | | | |
| Aug. | | | | |
| Sept. | | | | |
| Oct. | | | | |
| Nov. | | | | |
| Dec. | | | | |
| Jan. | 1920 | | | |
| Feb. | | | | |
| March | | | | |
| April | | | | |
| May | | | | |
| June | | | | |
| July | | | | |
| Aug. | | | | |
| Sept. | | | | |
| Oct. | | | | |
| Nov. | | | | |

Date of Enlistment

MILITIA AND DEFENCE

Date of Assignment

Separation and Assigned Pay Branch

June 1/16

OVERSEAS CONTINGENTS

RATE OF SEPARATION ALLOWANCE

| | | | |
|--|--|--|--|
| | | | |
|--|--|--|--|

RATE OF ASSIGNMENT

| | | | |
|------------|--|--|--|
| <i>15-</i> | | | |
|------------|--|--|--|

*1-45019
BATT*

PARTICULARS OF SEPARATION ALLOWANCE

No. *448648*
 Rank *Pte* Promoted Reverted Discharge
 Soldier's Name *Ed. Coustineau*
 Battalion *57 Battr "B" Co.*
 Beneficiary
 Relationship
 Address

PARTICULARS OF ASSIGNMENT

Name *F. P. Vincent*
 Address *26 Dufresne Sts*
 Change of Address *Montreal Que.*
 1
 2
 3
 4

| Date | Cheque No. | Amount S/A | Amount A/P | Total | REMARKS |
|---------------|-----------------|------------|------------|------------|---|
| <i>Dec 31</i> | | | <i>285</i> | <i>285</i> | |
| <i>Jan 31</i> | <i>A 67275-</i> | | <i>15</i> | <i>15</i> | <i>67X 345 to 30408 / 24-4-18
acc. bloud 30-4-18 / L. Lacroix</i> |
| <i>Feb</i> | <i>D 99549</i> | | <i>15</i> | <i>15</i> | |
| <i>March</i> | <i>A 117717</i> | | <i>15</i> | <i>15</i> | |
| <i>April</i> | <i>B 200</i> | | <i>15</i> | <i>15</i> | |
| | | | | <i>345</i> | |

Pensions Notified Date *24-4-18*
 Killed in Action }
 Died of Wounds } Date *5-4-18*
 Missing }
 C. I. *25/6/18-4-18* Clerk *L. Lacroix*
 Date Noted *24-4-18* 101

M. F. W. 128
400MC-6-17-1772-39-141
L. L. 2233-M. & D. 1383.

meo 213 Ren 29/4/18 LL

Date of Enlistment

MILITIA AND DEFENCE

Date of Assignment

Separation and Assigned Pay Branch

OVERSEAS CONTINGENTS

RATE OF SEPARATION ALLOWANCE

Table with 4 empty columns for rate of separation allowance.

RATE OF ASSIGNMENT

Table with 4 empty columns for rate of assignment.

PARTICULARS OF SEPARATION ALLOWANCE

PARTICULARS OF ASSIGNMENT

Table with columns for No., Rank, Promoted, Reverted, Discharge, Soldier's Name, Battalion, Beneficiary, Relationship, Address.

Table with columns for Name, Address, Change of Address, 1, 2, 3, 4.

| Date | Cheque No. | Amount S/A | Amount A/P | Total | REMARKS |
|------|------------|------------|------------|-------|---------|
|------|------------|------------|------------|-------|---------|

Military Convalescent Hospital,
Woodcote Park, Epsom, Surrey.

Date..... June 14th 1917.

URINALYSIS

| | |
|--------------------------------------|-----------------------|
| Division A Hut A.3 | Color Amber. |
| Rank & Name Pt. Cousineau, S. | Deposit |
| Reg'tl No. 448648 | Reaction acid. |
| Unit 1st Batta. | Sp. Grav. 1020 |
| Examination Required | Albumen neg |
| Special Regard to | Sugar neg |
| | Microscopic |
| | |
| | |
| | |
| | |
| | |
| | |
| | |
| | |

Cousineau. S.

R B Leathers Capt
Officer i/c Laboratory. *apw sel*

| | | | | |
|-------|------------------|-------|--|---------------------|
| 818 | /Sgt. Oberholzer | | | A.G. Staff. |
| 13596 | Sgt. Harlow | Depot | | Royal Fusiliers. |
| 29171 | Sgt. Westby R | B | | 2nd G.B. Northants. |
| 29799 | Pte. Fielding W | B | | do. |
| 30624 | CSM. Minty J | F | | 2nd G.B. Suffolks. |
| 83489 | CMIS Dorian R | C | | 29th Middlesex. |
| 81389 | Sgt. Williams C | L | | do. |
| 10745 | Sgt. Carroll J | Depot | | Cheshires. |
| 29024 | Sgt. Seyfang H | D | | 2nd G.B. Northants. |
| 1236 | Lcp. Burnett | D | | M.F. Police. |
| 3877 | Lcp. Keeley | | | M.M. Police. |
| 83565 | Pte. Hickey D | C | | 29th Middlesex. |
| 26649 | Pte. Chivers B | B | | 2nd G.B. Northants. |
| 81424 | Pte. O'Brien R | E | | 29th Middlesex. |

Thos. J. Butters

Captain and Adjutant,
 Military Convalescent Hospital,
 Woodcote Park, Epsom, Surrey.

EPSON 10.4.17.

| | |
|-----------------------|------|
| Transfers to Hospital | 8. |
| Discharged to Duty | 209. |
| Discharged in England | 1. |

3. ATTACHMENT DECREASES. CANADIAN SECTION.

Major Sampson, G.A.
60th. Bn.

Ceases to be attached to this Hospital on being invalided to Canada for further treatment.

(Auth. letter A.G. 8-6-651, dated 22-5-17)

4. HOSPITAL. CANADIAN SECTION.

Captain Brown, M.G.
C. A. M. C.

Discharged from County of London War Hospital, 14-5-17.

5. SICK LEAVE.

Captain Brown, M.G.
C. A. M. C.

Granted Sick Leave from 14-5-17 to 14-6-17 on recommendation of Medical Board.

(Auth. D.M.S. G.O.120, para 669, 24-5-17)

(A.G. 3a 8-3-621, dated 19-5-17.)

6. ... BRITISH STAFF DIVISION.

Military Convalescent Hospital,
Woodcote Park, Epsom, Surrey.

Date..... *Aug 18th*1917.

URINALYSIS

| | |
|---|-------------------------|
| Division <i>A</i> Hut <i>5</i> | Color <i>Amber</i> |
| Rank & Name <i>Mr. Crossman</i> | Deposit |
| Regt'l No. <i>445648</i> | Reaction <i>acid</i> |
| Unit <i>2 C.C.D.</i> | Sp. Grav. <i>1.014</i> |
| | Albumen <i>None</i> |
| Examination Required <i>None</i> | Sugar <i>None</i> |
| | Microscopic <i>None</i> |
| Special regard to <i>alb. & blood</i> | |
| | |
| <i>Y. H. Carpenter</i> | |

R. B. Jenkins
Officer i/c Laboratory.

To be used (a) for recruits enlisting direct into the Regular Army, and (b) for men of the Territorial Force when they are admitted to Hospital. Army Form B. 178^A to be used for Special Reserve recruits and Special Reservists enlisting into the Regular Army.

MEDICAL HISTORY OF

Surname Cousinman Christian Name G.

TABLE I.—General Table.

Birthplace { Parish County

Examined { on.....day of.....191 at.....

Declared Age years days.

Trade or Occupation.....

Height.....feet.....inches

Weightlbs.

Chest Measurement { Girth when fully Expandedinches Range of Expansioninches

Physical Development.....

Vaccination Marks { Arm..... RIGHT LEFT Number

When Vaccinated.....

Vision { R.E.—V= L.E.—V=

(a) Marks indicating congenital peculiarities or previous disease—

(b) Slight defects but not sufficient to cause rejection—

Approved by Rank Medical Officer.

Enlisted { at..... on.....day of.....191

Joined on enlistment Corps Regtl. No.

Transferred to Ist Bn

Became non-effective by on.....day of.....191 (Signature) (Rank)

TABLE III.—Boards; Courts of Enquiry, Vaccination, Inoculations, etc.; Examinations for Field or Foreign Service, Extension, Re-engagement, or Prolongation of Service; Issue of Surgical Appliances; Particulars of Dental Treatment, etc.

Table with 2 columns: Date, Brief Details and Signature. Multiple rows for recording medical events.

TABLE IV.—Service Table.

Table with 3 columns: Station or Troopship, Date of arrival or embarkation, Date of departure or disembarkation. Multiple rows for recording service history.

J. No.

TABLE II. Only for admissions to Hospital or to the Sick List in case of Warrant Officers treated in quarters.

| Name of Hospital | Admitted to Hospital | | | Discharged from Hospital | | | Disease | Number of days in Hospital | Remarks bearing on the cause, nature, or treatment of the case, likely to be of interest or of future use. In cases of syphilis, admissions and re-admissions to hospital will be shown. The subsequent progress, including particulars of treatment out of hospital, transfers, &c., will be given in the special syphilis case sheet. | Signature of Medical Officer |
|---------------------------|----------------------|----------|-----------|--------------------------|------------|-----------|-------------------|----------------------------|---|---|
| | Day | Month | Year | Day | Month | Year | | | | |
| <i>M. J. H. E. Thom</i> ✓ | <i>17</i> | <i>8</i> | <i>17</i> | <i>17</i> | <i>SEP</i> | <i>17</i> | <i>Haematuria</i> | <i>32</i> | <p><i>On admission passed blood in urine July 8th / 17 does not connect it with any injury says pains in passing. L. fingers of right hand. Light sutures wound admitted 11/9/17. Discharge of command Dept. Catering Co.</i></p> | <p><i>J. A. Carpenter</i>
<i>Cap & Comd</i></p> |
| | | | | | | | | | <p><small>Duplicate Medical History Sheet posted to here. <i>Z.S.</i></small></p> | |

ORIGINAL
MEDICAL HISTORY SHEET.

Surname Bausineau

Christian Name George

17-8-17
16
448684

Examined { on 26 day of Oct 1915
at Quebec

Approved by Desbarats

Birthplace { City or Town St Anne de Bellevue
County Que

Rank Capt Que M.O.

Apparent age 18

| Date | Fit or Unfit | EXAMINED FOR RE-ENGAGEMENT |
|------|--------------|----------------------------|
| | | 12 MAY 1911 |

Trade or occupation Labourer

M.O.

Height 5 Feet 6 Inches

26/10/15 Att 2nd CD AB Brum Cap
M.O.

Weight _____ Lbs.

M.O.

Chest measurement { Minimum 33 inches
Maximum expansion 37 inches

M.O.
M.O.

Physical development good

M.O.

Small-Pox Marks _____

M.O.

Vaccination Marks { Arm Right Left
Number _____

| Date | Result | VACCINATIONS |
|---------------|-------------|--|
| <u>7/5/16</u> | <u>good</u> | <u>Rout. Passi</u> <u>Cap</u> <u>6</u> |

When Vaccinated last _____

M.O.

(a) Marks indicating congenital peculiarities or previous disease _____

M.O.
M.O.

(b) Slight defects but not sufficient to cause rejection _____

| Date | Result | ANTI-TYPHOID INOCULATIONS, ETC. |
|----------------|-------------|--|
| <u>7/4/16</u> | <u>good</u> | <u>Rout. Passi</u> <u>Cap</u> <u>6</u> |
| <u>7/5/16</u> | <u>good</u> | <u>Rout. Passi</u> <u>Cap</u> <u>6</u> |
| <u>7/15/16</u> | <u>good</u> | <u>None</u> |

Enlisted on 26 day of Oct 1915 at Quebec

| | CORPS. | REG'TL NUMBER. | HABITS. | DATE. |
|----------------------|---------------------------------|----------------|---------|-----------------|
| Joined on enlistment | <u>57th M.A.</u> | | | <u>26/10/15</u> |
| Transferred to..... | <u>C.E.F.</u> | | | |
| | <u>1st Alp. M.C.</u> | <u>448684</u> | | |

4th CAN. RES. BATTALION.
1st Bn
EXAMINED OR DISCHARGED BY A MEDICAL BOARD.

| STATION. | DATE. | DISEASE. | RESULT. |
|----------|-------|----------|---------|
| | | | |

N. B.—This sheet to be disposed of in accordance with instructions in the Regulations for Army Medical Service, on the man becoming non-effective; the date and cause being stated on next page.

CANADIAN

Christian Name

Surname

| STATION | Date of Arrival at the Station | DATES OF | | | | | | DISEASE | Number of days in Hospital | Remarks on nature of the disease: how induced; if mild or severe; if completely recovered from; whether any particular treatment was adopted. In venereal cases state nature of primary disease, and whether mercury has been given. If an accident, state whether it occurred on duty and whether a Court of inquiry was held. Date of issue and particulars of artificial teeth or surgical appliances supplied. Particulars of prophylactic inoculations. | Signature of Medical Officer. |
|------------------|--------------------------------|-------------------------|-------|------|-------------------------|-------|-----------|------------|---|--|-------------------------------|
| | | Admission into Hospital | | | Discharge from Hospital | | | | | | |
| | | Day | Month | Year | Day | Month | Year | | | | |
| General Hospital | | 8 | 5 | 17 | | | | | | | |
| ✓ MEH Epsom | | 8 | 6 | 17 | 22 JUN 1917 | | Gastroarr | 15 | <p>Pain in Precordium. Heart is alternately Rapid and slow with an irregular irregularity at considerable intervals. Both aortic & mitral sounds are accentuated the latter relatively in mitral area. Radial Arteries are quite thick and S.B.P. is 140 & D.P. 90. No disability from wound except slight weakness of Cal Radial. This may develop into stenosis. Urine analysis normal.</p> | S. R. D. Smith
Cap | |
| ✓ Braunschweig | | 8 | 7 | 17 | 17 | 8 | 17 | Haematuria | 41 | <p>Mild in character X Ray report of July 23/17 "no stones visible in bladder or kidneys"; Recovery</p> | Andrews
Capt-came |

P. 559,
MARRIED OR SINGLE *S.*

PLACE OF BIRTH *St Anne de Bellevue.*

NAME AND ADDRESS OF NEXT OF KIN *Urand Bourineau
Montreal P.Q.*

RELATIONSHIP OF NEXT OF KIN

NAME AND ADDRESS OF NEXT OF KIN

RELATIONSHIP OF NEXT OF KIN

SEPARATION ALLOWANCE MONTHLY \$ EFFECTIVE (DATE)

PAYABLE TO

RELATIONSHIP OF DEPENDANT

CASUALTIES, PROMOTIONS, &c.

| PARTICULARS | EFFECTIVE DATE | AUTHORITY |
|-------------------------|----------------|-----------------------|
| <i>Killed in Action</i> | <i>9/4/18</i> | <i>CIA. 18914/118</i> |

| DATE ADMITTED | DATE DISCHARGED | V. OR A. | NAME OF HOSPITAL |
|---------------|-----------------|----------|------------------|
| | | | |
| | | | |
| | | | |
| | | | |

REG'L. No. *448684* · RANK *Private* NAME *Cousineau George.*

IF IN PERM. CORPS | UNIT *57th Battr.* | TRANSFERRED TO *69th Battr.* DATE *8-6-16* AUTHORITY *S.O. 136*

PERMANENT FORCE ALLOWANCES | TRANSFERRED TO *M.G.S.* DATE *1-8-16* AUTHORITY *D.O. 179*

PLACE OF ATTESTATION *Quebec* | TRANSFERRED TO *1st Div.* DATE *21/10/16* AUTHORITY *R.O. 571*

DATE OF ATTESTATION *26-10-15* | TRANSFERRED TO *W.O.D.D. 13th Bn* DATE *1-11-17* AUTHORITY *N.R. 14/10/17*

ASSIGNED PAY MONTHLY \$ *15⁰⁰* DATE EFFECTIVE *June 1st 1916*

PAYABLE TO *Mr L.R. Vincent, 26 Dufresne St, Montreal P.Q.* RELATIONSHIP

ASSIGNED PAY MONTHLY \$ DATE EFFECTIVE

PAYABLE TO RELATIONSHIP *OCT 22 1918*

STOP-PAYMENT FORM (ASSIGNED PAY) RENDERED (DATE) *Stopped* EFFECTIVE *1/1/18* REASON *Kin A. 9/4/18 CIA. 18914/118*

DISCHARGE DATE AND PLACE REASON AND AUTHORITY

ACCOUNT TRANSFERRED TO NON-EFFECTIVE BRANCH (DATE)

ACCOUNT TRANSFERRED TO OFFICERS' PAY BRANCH (DATE)

| DATE | PAY | | | | FIELD ALLOWANCE | | | | WORKING OR SPECIAL PAY | | | | ASSIGNED PAY CREDITS | OTHER CREDITS | TOTAL CREDITS | ACQUITTANCE ROLLS | | | | CASH PAYMENTS | | | | ASSIGNED PAY | OTHER CHARGES | TOTAL DEBITS | BALANCE | | PAY WITHHELD OR DEFERRED | PAY AVAILABLE FOR ISSUE | REMARKS | | | | |
|----------------------------------|-------------|-----------------------|---------------|-----------|-----------------|-------------|------|----|------------------------|----|-------------|------|----------------------|---------------|---------------|-------------------|----------------|----------------|-------------|---------------|------------|-------------|--------------|--------------|---------------|--------------|---------------|--------------|--------------------------|-------------------------|---------|------------------------------------|----------------------------|------|-----|
| | NO. OF DAYS | RATE | | AMOUNT | | NO. OF DAYS | RATE | | AMOUNT | | NO. OF DAYS | RATE | | | | AMOUNT | | 1 | 2 | 3 | 4 | 1 | 2 | | | | 3 | 4 | | | | CREDIT | DEBIT | | |
| | | \$ | c. | \$ | c. | | \$ | c. | \$ | c. | | NO. | | | | DATE | NO. | | | | | | | | | | | | | | | | | DATE | NO. |
| <i>1916</i> | | | | | | | | | | | | | | | | | | | | | | | | | | | | | | | | | | | |
| <i>May 31</i> | | | | | | | | | | | | | | <i>9.79</i> | <i>9.79</i> | | | | | | <i>3</i> | | | | <i>6.54</i> | | | | | | | | <i>Balance from Canada</i> | | |
| <i>June 30</i> | <i>30</i> | <i>1⁰⁰</i> | <i>30.00</i> | <i>30</i> | <i>10</i> | <i>300</i> | | | | | | | | | <i>33.00</i> | <i>148</i> | <i>14/6/16</i> | | | | <i>486</i> | <i>15-</i> | <i>19.86</i> | | <i>22.93</i> | | | | | | | | | | |
| <i>Checked</i>
<i>July 31</i> | <i>31</i> | <i>"</i> | <i>31.00</i> | <i>31</i> | <i>"</i> | <i>310</i> | | | | | | | | | <i>34.10</i> | | <i>169</i> | <i>17/7/16</i> | | | | <i>487</i> | <i>15-</i> | <i>19.87</i> | | <i>37.16</i> | | | | | | | | | |
| <i>Aug 31</i> | <i>31</i> | | <i>31</i> | <i>31</i> | <i>3</i> | <i>10</i> | | | | | | | | | <i>34.10</i> | | <i>375</i> | <i>15/8/16</i> | | | | <i>974</i> | <i>15</i> | <i>24.74</i> | | <i>46.52</i> | | | | | | | | | |
| <i>Sept 30</i> | <i>30</i> | | <i>30</i> | <i>3</i> | <i>3</i> | | | | | | | | | | <i>33</i> | <i>122</i> | <i>31/8</i> | <i>497</i> | <i>15/9</i> | | | <i>730</i> | <i>15</i> | <i>32.03</i> | | <i>47.49</i> | | | | | | <i>Trans at Battr. No 51/14/16</i> | | | |
| <i>Checked</i>
<i>Oct 20</i> | <i>20</i> | | <i>20</i> | <i>2</i> | <i>2</i> | | | | | | | | | | <i>22</i> | <i>176</i> | <i>30/9</i> | <i>227</i> | <i>21/7</i> | | <i>730</i> | <i>15</i> | <i>27.17</i> | | <i>42.32</i> | | | | | | | | | | |
| <i>Oct 11</i> | <i>11</i> | | <i>11</i> | <i>1</i> | <i>10</i> | | | | | | | | | | <i>12.10</i> | | <i>1396</i> | <i>14/10</i> | | | | <i>175</i> | | <i>1.75</i> | | <i>52.67</i> | | | | | | | | | |
| <i>Nov 30</i> | <i>30</i> | | <i>30</i> | <i>3</i> | <i>3</i> | | | | | | | | | | <i>33</i> | <i>1478</i> | | <i>286</i> | <i>27/7</i> | <i>6915</i> | | <i>262</i> | <i>15</i> | <i>93</i> | | <i>24.46</i> | | <i>61.51</i> | | | | <i>Q4005 381 4/10 Cloth</i> | | | |
| <i>Dec 31</i> | <i>31</i> | | <i>31</i> | <i>3</i> | <i>10</i> | | | | | | | | | | <i>34.10</i> | <i>1526</i> | <i>30-11</i> | | | | <i>872</i> | <i>15</i> | <i>27.21</i> | | <i>68.10</i> | | | | | | | | | | |
| | | | <i>21.40</i> | | <i>21</i> | <i>40</i> | | | | | | | | | | | | | | | | | | | | | | | | | | | | | |
| <i>Jan 7</i> | <i>31</i> | <i>1⁰⁰</i> | <i>31.00</i> | | | | | | | | | | | | <i>34.10</i> | <i>17.4</i> | <i>29</i> | | | | | <i>261</i> | <i>15</i> | <i>25.46</i> | | <i>76.74</i> | | | | | | | | | |
| <i>Feb 28</i> | | | <i>30.80</i> | | | | | | | | | | | | <i>30.80</i> | <i>1825</i> | <i>10</i> | | | | | <i>262</i> | <i>15</i> | <i>17.62</i> | | <i>89.92</i> | | | | | | | | | |
| <i>Mar 31</i> | | | <i>34.10</i> | | | | | | | | | | | | <i>34.10</i> | <i>1944</i> | <i>22</i> | <i>210</i> | <i>20/3</i> | | | <i>610</i> | <i>15</i> | <i>29.81</i> | | <i>94.21</i> | | | | | | | | | |
| | | | <i>334.40</i> | | | | | | | | | | | | <i>979</i> | <i>344</i> | <i>19</i> | | | | | <i>261</i> | <i>15</i> | <i>29.81</i> | | <i>94.21</i> | | | | | | | | | |
| | | | | | | | | | | | | | | | | <i>334.40</i> | | | | | | <i>5694</i> | <i>3481</i> | <i>730</i> | <i>150-</i> | <i>93</i> | <i>249.98</i> | | | | | | | | |

| DATE | PAY | | FIELD ALLOWANCE | | WORKING OR SPECIAL PAY | | ASSIGNED PAY CREDITS | OTHER CREDITS | TOTAL CREDITS | ACQUITTANCE ROLLS | | | | CASH PAYMENTS | | | | ASSIGNED PAY | OTHER CHARGES | TOTAL DEBITS | BALANCE | | PAY WITHHELD OR DEFERRED | PAY AVAILABLE FOR ISSUE | REMARKS | | |
|-------|-------------|-----------------|-----------------|--------|------------------------|-------------|----------------------|---------------|---------------|-------------------|------|-------------------|------|-----------------|-------|------------------------------------|------|--------------|---------------|--------------|---------|---------|--------------------------|----------------------------------|---------|--------|-------|
| | NO. OF DAYS | RATE | AMOUNT | | NO. OF DAYS | RATE | | | | AMOUNT | | 1 | 2 | 3 | 4 | 1 | 2 | | | | 3 | 4 | | | | CREDIT | DEBIT |
| | | | \$ | C. | | | | | | \$ | C. | NO. | DATE | NO. | DATE | NO. | DATE | | | | NO. | DATE | | | | | |
| 1917 | | | | | | | | | | | | | | | | | | | | | | | | | | | |
| | | | 334 40 | | | | | 9 79 | | 344 19 | | | | 56 94 | 34 81 | 7 30 | | 150 - | 93 | 249 98 | 94 21 | | | | | | |
| April | 30 | 1 st | 33 | | | | | 33 | | | | | | | | | | 15 | 15 | | 112 21 | | | | | | |
| May | 31 | | 34 10 | | | | | 34 10 | | | | | | 58 6/12 15/4 | | | | 2 62 ✓ | | | | | | | | | |
| June | 30 | | 33 | | | | | 33 | | | | | | 24/5 | | | | 2 61 ✓ | | | | | | | | | |
| July | 31 | | 34 10 | | | | | 34 10 | | | | | | CFM 22/6 - 11/6 | | | | 4 87 ✓ | 15 | | | | | | | | |
| Aug | 31 | | 34 10 | | | | | 34 10 | | | | | | | | | | 43 80 ✓ | | | | | | | | | |
| Sept | 30 | | 33 | | | | | 33 | | | | | | | | | | 4 87 ✓ | 15 | | | | | | | | |
| MONTH | | PARTICULARS | | CR.1 | CR.2 | PARTICULARS | | DR.1 | DR.2 | DR.3 | DR.4 | MONTH PARTICULARS | | CR.1 | CR.2 | PARTICULARS | | DR.1 | DR.2 | DR.3 | DR.4 | BALANCE | | DEFER- SER- RED- ALLOC- PAY ENC. | | | |
| | | | | 146 66 | | | | | | | | | | | | | | | | | | 114 74 | | | | | |
| Oct | 31 | P.P. | 34 10 | | | | | 15 | | 165 76 | | March 31 P.P. | | 84 10 | | A.P. Can | | | | | | 34 10 | | | | | |
| Nov | 30 | | 33 | | | | | | | | | | | | | Ion Rep. Nov 17, 1917 | | | | | | 15 | | | | | |
| Dec | 31 | | 34 10 | | | | | | | | | | | | | MAR. 842, 5.1.18 100 cc. | | | | | | 15 | | | | | |
| | | | | | | | | | | | | | | | | 1767 5/31/18 1st P. | | | | | | 117 50 | | | | | |
| | | | | | | | | | | | | | | | | 1871 17.3.18 ✓ | | | | | | 16 34 | | | | | |
| | | | | | | | | | | | | | | | | 34 10 | | | | | | 13 | | | | | |
| | | | | | | | | | | | | | | | | Can | | | | | | 117 50 | | | | | |
| | | | | | | | | | | | | | | | | 1045 9 8 1/2 hrs 15/8 | | | | | | 16 34 | | | | | |
| | | | | | | | | | | | | | | | | 1121 4 Res 27/11 | | | | | | 15 | | | | | |
| | | | | | | | | | | | | | | | | 2624 cct hrs 21/8 | | | | | | 15 | | | | | |
| | | | | | | | | | | | | | | | | Can | | | | | | 15 | | | | | |
| | | | | | | | | | | | | | | | | MAR 842 2 ccs 20/9 | | | | | | 15 | | | | | |
| | | | | | | | | | | | | | | | | 828 9 8 1/2 hrs 15/4 | | | | | | 15 | | | | | |
| | | | | | | | | | | | | | | | | Can a. P. | | | | | | 15 | | | | | |
| | | | | | | | | | | | | | | | | 1122 14/2 124 hrs (4) | | | | | | 30 | | | | | |
| | | | | | | | | | | | | | | | | 566 9/12 ccc (2) | | | | | | 15 | | | | | |
| | | | | | | | | | | | | | | | | 7061, 888, 27/9. b. h. h. h. p. m. | | | | | | 15 | | | | | |
| | | | | | | | | | | | | | | | | 259 26/12 1st 2nd 9 hr (1) | | | | | | 15 | | | | | |
| | | | | | | | | | | | | | | | | 29758-965 17/10 2 ccs (2) | | | | | | 15 | | | | | |
| | | | | | | | | | | | | | | | | A.P. Can | | | | | | 15 | | | | | |
| | | | | | | | | | | | | | | | | 1593 17.1.18 1st hr | | | | | | 15 | | | | | |
| | | | | | | | | | | | | | | | | 1668 11.2.18 | | | | | | 15 | | | | | |
| | | | | | | | | | | | | | | | | | | | | | | 15 | | | | | |

7851-1960-2/17

Carried forward to Large Ledger sheet

* Strike out whichever inapplicable.

| | | | |
|------------------|----------------------------------|-----------------------|--------------------|
| ASSIGNED PAY | ENGLAND or CANADA. | SEPARATION ALLOWANCE. | ENGLAND or CANADA. |
| EFFECTIVE DATE:- | 1. 6. 16 | EFFECTIVE DATE:- | |
| AMOUNT:- | 15 ⁰⁰ / _{xx} | AMOUNT:- | |

NAME:- *COUSINEAU George*
NUMBER:- *448684*

NAME, ADDRESS, RELATIONSHIP & AUTHORITY { WHEN PAYEE OF A.P. IS THE SAME AS PAYEE OF S.A. THE WORD "SAME" ONLY TO BE WRITTEN IN THIS SPACE.

Mr L R Vincent
26 Dufresne St. Montreal Can
Discharged Eff. 1.5.18

| PARTICULARS OF RANK OR APPOINTMENT | | |
|------------------------------------|----------------|---------------------|
| AUTHORITY | DATE EFFECTIVE | RANK OR APPOINTMENT |
| | | <i>Private</i> |

UNIT AND TRANSFERS

ORIGINAL UNIT:- *57th Bn*
DATE ACCOUNT FIRST OPENED:- *1. 6. 16*

| AUTHORITY | DATE EFFECTIVE | DATE LEDGER SHEET T S F D | UNIT TRANSFERRED TO |
|------------------------|----------------|---------------------------|---------------------|
| <i>Kinga 5/4/18</i> | <i>15/18</i> | <i>21/17/18</i> | <i>1st Bn</i> |
| <i>670 189 16/4/18</i> | <i>1/4/18</i> | <i>25/4/18</i> | <i>B. 71 E</i> |

Pay 20.

EXTRACTS FROM ACTIVE SERVICE PAY-BOOKS | UPON CLEARANCE OF VOUCHERS, ENTRIES WILL BE CANCELLED BY INSERTION OF DATE CHARGED IN RED INK

| DATE OF PAYMENT | NUMBER OF A.R. | UNIT PAID BY | AMOUNT | DATE OF PAYMENT | NUMBER OF A.R. | UNIT PAID BY | AMOUNT |
|-----------------|----------------|--------------|------------|-----------------|----------------|--------------|--------|
| <i>2/17/18</i> | <i>1</i> | <i>R...</i> | <i>...</i> | | | | |

| DAILY RATES OF PAY AND ALLOWANCES | | | | |
|-----------------------------------|----------|----------|----------|----------------|
| AUTHORITY | PAY | F.A. | P.F.A. | SUBS'CE ALL'CE |
| | <i>1</i> | <i>-</i> | <i>-</i> | <i>10</i> |

PARTICULARS OF RENDERING NON-EFFECTIVE: *Kinga 5/4/18. CLA 189 16/4/18.*

| 1918 MONTH | PARTICULARS | CR 1 | CR 2 | PARTICULARS | DR 1 | DR 2 | DR 3 | DR 4 | BALANCE | DEFERRED | SEPARATION |
|-----------------|--------------------|-----------|------|-------------------------------|---------------|------|------|-----------|---------------|----------|------------|
| <i>Mar 31</i> | <i>Bal Forward</i> | | | | | | | | <i>117 50</i> | | |
| <i>April 30</i> | <i>PP.</i> | <i>33</i> | | <i>Can ad</i> | | | | <i>15</i> | | | |
| | | | | <i>WAR 9.25 2/7/17 9th Bn</i> | <i>243</i> | | | <i>15</i> | <i>133 07</i> | | |
| | | <i>33</i> | | <i>Bal to Can</i> | <i>133 07</i> | | | | | | |

67 Bal 133 07
Compiled 6.8.18 Adgls