

ATTESTATION PAPER.

No. 1045
Folio. 61704

CANADIAN OVER-SEAS EXPEDITIONARY FORCE.

QUESTIONS TO BE PUT BEFORE ATTESTATION.

(ANSWERS).

1. What is your name? *Cyr. Leon*
2. In what Town, Township or Parish, and in what Country were you born? *St. Theresa Gas*
3. What is the name of your next-of-kin? *Dr. J. K. K. K. K.*
4. What is the address of your next-of-kin? *St. Theresa Gas*
5. What is the date of your birth? *8 June 1887*
6. What is your Trade or Calling? *Minister*
7. Are you married? *yes*
8. Are you willing to be vaccinated or re-vaccinated? *yes*
9. Do you now belong to the Active Militia? *no*
10. Have you ever served in any Military Force? *no*
Also, state particulars of former Service.
11. Do you understand the nature and terms of your engagement?
12. Are you willing to be attested to serve in the CANADIAN OVER-SEAS EXPEDITIONARY FORCE?

Leon Cyr (Signature of Man).
Edouard Mays (Signature of Witness).

DECLARATION TO BE MADE BY MAN ON ATTESTATION.

I, *Leon Cyr*, do solemnly declare that the above answers made by me to the above questions are true, and that I am willing to fulfil the engagements by me now made, and I hereby engage and agree to serve in the Canadian Over-Seas Expeditionary Force, and to be attached to any arm of the service therein, for the term of one year, or during the war now existing between Great Britain and Germany should that war last longer than one year, and for six months after the termination of that war provided His Majesty should so long require my services, or until legally discharged.

Leon Cyr (Signature of Recruit)
 Date *Oct 22nd* 1914. *Edouard Mays* (Signature of Witness)

OATH TO BE TAKEN BY MAN ON ATTESTATION.

I, *Leon Cyr*, do make Oath, that I will be faithful and bear true Allegiance to His Majesty King George the Fifth, His Heirs and Successors, and that I will in duty bound honestly and faithfully defend His Majesty, His Heirs and Successors, in Person, Crown and Dignity, against all enemies, and will observe and obey all orders of His Majesty, His Heirs and Successors, and of all the Generals and Officers set over me. So help me God.

Leon Cyr (Signature of Recruit)
 Date *Oct 23rd* 1914. *Edouard Mays* (Signature of Witness)

CERTIFICATE OF MAGISTRATE.

The Recruit above-named was cautioned by me that if he made any false answer to any of the above questions he would be liable to be punished as provided in the Army Act.
 The above questions were then read to the Recruit in my presence.
 I have taken care that he understands each question, and that his answer to each question has been duly entered as replied to, and the said Recruit has made and signed the declaration and taken the oath before me, at *Merrett* this *23* day of *Oct* 1914.

J. J. J. (Signature of Justice)

I certify that the above is a true copy of the Attestation of the above-named Recruit.

J. J. J. (Approving Officer)
Colonel

Description of Finley on Enlistment.

Apparent Age.....27 years..... months.
 (To be determined according to the instructions given in the Regulations for Army Medical Services.)

Distinctive marks, and marks indicating congenital peculiarities or previous disease.
 (Should the Medical Officer be of opinion that the recruit has served before, he will, unless the man acknowledges to any previous service, attach a slip to that effect, for the information of the Approving Officer.)

Height.....5 ft. 4 ins.

Chest measurement { Girth when fully expanded.....27 ins.
 Range of expansion.....4 ins.

Complexion.....Dark

Eyes.....Brown

Hair.....Black

Religious denominations. { Church of England.....
 Presbyterian.....
 Wesleyan.....
 Baptist or Congregationalist.....
 Other Protestants.....
 (Denomination to be stated.)
 Roman Catholic.....R.C.
 Jewish.....

CERTIFICATE OF MEDICAL EXAMINATION.

I have examined the above-named Recruit and find that he does not present any of the causes of rejection specified in the Regulations for Army Medical Services.

He can see at the required distance with either eye; his heart and lungs are healthy; he has the use of his joints and limbs, and he declares that he is not subject to fits of any description.

I consider him*.....fit.....for the Canadian Over-Seas Expeditionary Force.

Date.....27 Nov 1914..... 1914.

Place.....Montreal.....

William W. Reynolds
 Medical Officer.

*Insert here "fit" or "unfit."

NOTE.—Should the Medical Officer consider the Recruit unfit, he will fill in the foregoing Certificate only in the case of those who have been attested, and will briefly state below the cause of unfitness:—

CERTIFICATE OF OFFICER COMMANDING UNIT.

Finley.....having been finally approved and inspected by me this day, and his Name, Age, Date of Attestation, and every prescribed particular having been recorded, I certify that I am satisfied with the correctness of this Attestation.

J. A. Gaudet.....(Signature of Officer)

Colonel

Date.....NOV 27 1914..... 1914.

ATTESTATION PAPER.

No. 61104

Folio.

CANADIAN OVER-SEAS EXPEDITIONARY FORCE.

QUESTIONS TO BE PUT BEFORE ATTESTATION.

(ANSWERS).

- 1. What is your name? *Cyr Leon*
 - 2. In what Town, Township or Parish, and in what Country were you born? *St Therese Que*
 - 3. What is the name of your next-of-kin? *(Per) Cyr Leon*
 - 4. What is the address of your next-of-kin? *St Therese Que*
 - 5. What is the date of your birth? *8 June 1887*
 - 6. What is your Trade or Calling? *Minister*
 - 7. Are you married? *yes*
 - 8. Are you willing to be vaccinated or re-vaccinated? *yes*
 - 9. Do you now belong to the Active Militia? *No*
 - 10. Have you ever served in any Military Force? *No*
If so, state particulars of former Service.
 - 11. Do you understand the nature and terms of your engagement? *yes*
 - 12. Are you willing to be attested to serve in the CANADIAN OVER-SEAS EXPEDITIONARY FORCE? *yes*
- Cyr Leon* (Signature of Man).
P. P. P. P. P. (Signature of Witness).

DECLARATION TO BE MADE BY MAN ON ATTESTATION.

I, *Cyr Leon*, do solemnly declare that the above answers made by me to the above questions are true, and that I am willing to fulfil the engagements by me now made, and I hereby engage and agree to serve in the Canadian Over-Seas Expeditionary Force, and to be attached to any arm of the service therein, for the term of one year, or during the war now existing between Great Britain and Germany should that war last longer than one year, and for six months after the termination of that war provided His Majesty should so long require my services, or until legally discharged.

Cyr Leon (Signature of Recruit)
Date *Oct 23rd* 1914. *P. P. P. P. P.* (Signature of Witness)

OATH TO BE TAKEN BY MAN ON ATTESTATION.

I, *Cyr Leon*, do make Oath, that I will be faithful and bear true Allegiance to His Majesty King George the Fifth, His Heirs and Successors, and that I will as in duty bound honestly and faithfully defend His Majesty, His Heirs and Successors, in Person, Crown and Dignity, against all enemies, and will observe and obey all orders of His Majesty, His Heirs and Successors, and of all the Generals and Officers set over me. So help me God.

Cyr Leon (Signature of Recruit)
Date *Oct 23rd* 1914. *P. P. P. P. P.* (Signature of Witness)

CERTIFICATE OF MAGISTRATE.

The Recruit above-named was cautioned by me that if he made any false answer to any of the above questions he would be liable to be punished as provided in the Army Act. The above questions were then read to the Recruit in my presence. I have taken care that he understands each question, and that his answer to each question has been duly entered as replied to, and the said Recruit has made and signed the declaration and taken the oath before me, at *Montreal* this *23rd* day of *Oct* 1914.

[Signature] (Signature of Justice)

I certify that the above is a true copy of the Attestation of the above-named Recruit.

L. J. J. J. J. (Approving Officer)

Description of Leon Oyer on Enlistment.

Apparent Age 27 years months.
 (To be determined according to the instructions given in the Regulations for Army Medical Services.)

Distinctive marks, and marks indicating congenital peculiarities or previous disease.
 (Should the Medical Officer be of opinion that the recruit has served before, he will, unless the man acknowledges to any previous service, attach a slip to that effect, for the information of the Approving Officer.)

Height 5 ft. 4 ins.

Chest measurement { Girth when fully expanded 37 ins.
 Range of expansion 4 ins.

Complexion Dark

Eyes Brown

Hair Bluish

Religious denominations. { Church of England
 Presbyterian
 Wesleyan
 Baptist or Congregationalist
 Other Protestants (Denomination to be stated.)
 Roman Catholic B.C.
 Jewish

CERTIFICATE OF MEDICAL EXAMINATION.

I have examined the above-named Recruit and find that he does not present any of the causes of rejection specified in the Regulations for Army Medical Services.

He can see at the required distance with either eye; his heart and lungs are healthy; he has the free use of his joints and limbs, and he declares that he is not subject to fits of any description.

I consider him* fit for the Canadian Over-Seas Expeditionary Force.

Date Oct 22nd 1914.

Place Montreal

Wm. Stewart
 Medical Officer.

*Insert here "fit" or "unfit."

NOTE.—Should the Medical Officer consider the Recruit unfit, he will fill in the foregoing Certificate only in the case of those who have been attested, and will briefly state below the cause of unfitness:—

CERTIFICATE OF OFFICER COMMANDING UNIT.

Leon Oyer having been finally approved and inspected by me this day, and his Name, Age, Date of Attestation, and every prescribed particular having been recorded, I certify that I am satisfied with the correctness of this Attestation.

J. M. Jones (Signature of Officer)

DEC 15 1914

Date 1914.

Colonel

O. C. 22nd F. C. BATTALION

CYR LEON

61104

22 BN

50970

DIED 15-8-18



MIL	CIV	E.C.	C
NATIONAL PERSONNEL RECORDS CENTRE CENTRE NATIONAL DES DOCUMENTS DU FIDELITY			

A0-90-2254

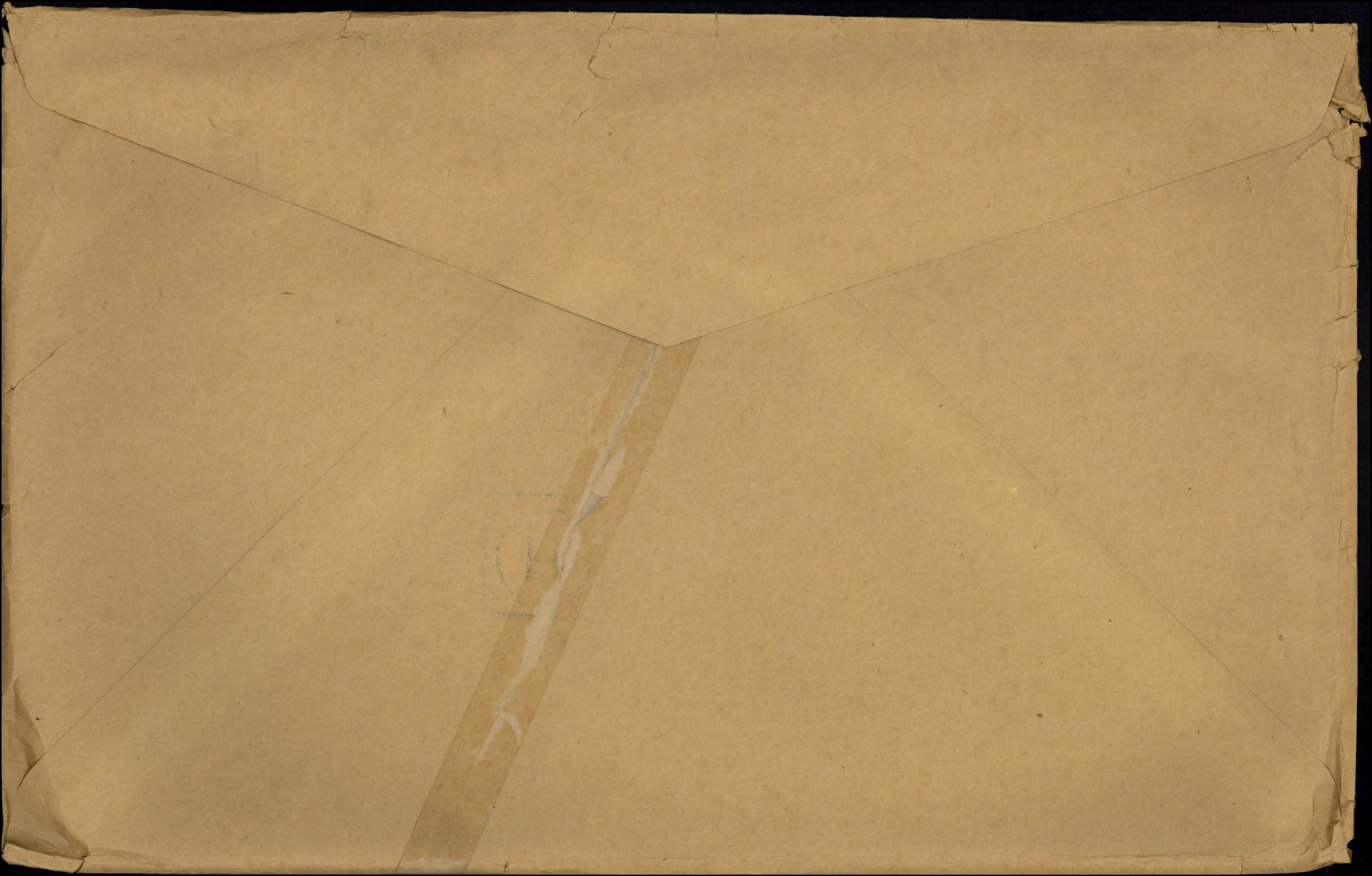

Lord Derby Wat Hospital.

Ward 6 a. East.

No. of Bed _____

Date Aug 20th 1917.

Regl. N^o.

Rank and Name

Corps

Part to be X-Rayed

6104.

Sgt of Coy.

22nd Lond Canadian

Chest.

SHORT HISTORY OF CASE.

(To be completed by M.O. i/c case)

Indurated eyes
of chest
tuberc. Result
exacerbated.

REPORT ON RESULT OF X-RAY EXAMINATION.

(To be completed by Radiographer.)

No. of Plate 6961.

Shadow darker than normal
general over both-lungs.

Signature of M.O.

A. Beck

Date

20/8/17

Signature of Radiographer

J.W. Allwright Capt. R.M.C.

Date

Wednesday 22/8/17 at 10.



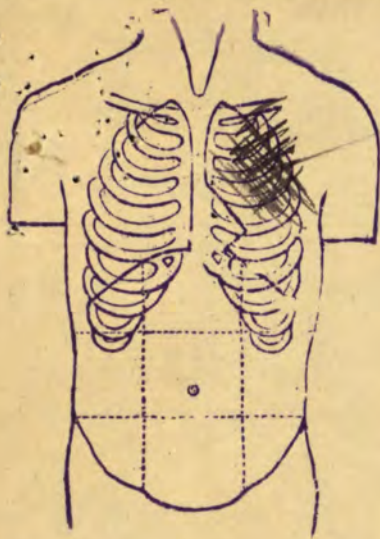

V.F. ~~diagnosis~~
P.N. ~~in part~~
Pathogenesis
of respiratory
scent.

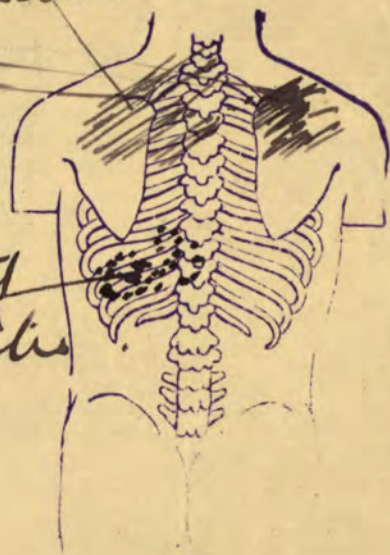

Persistent
mediastitis

B.S.M. Cyr.
27-7-17.



30/7/17

R. Accident sel. ga x

T. 15 S.

aga

1/8/17

R. P. A. T. 5 A. ga x

Ent. of the ...
... x x

... 3 ...

T. 15 S. aga

9/8/17

R. Matt + oil 34

T. 15 S.

aga

Reg. No. 61104

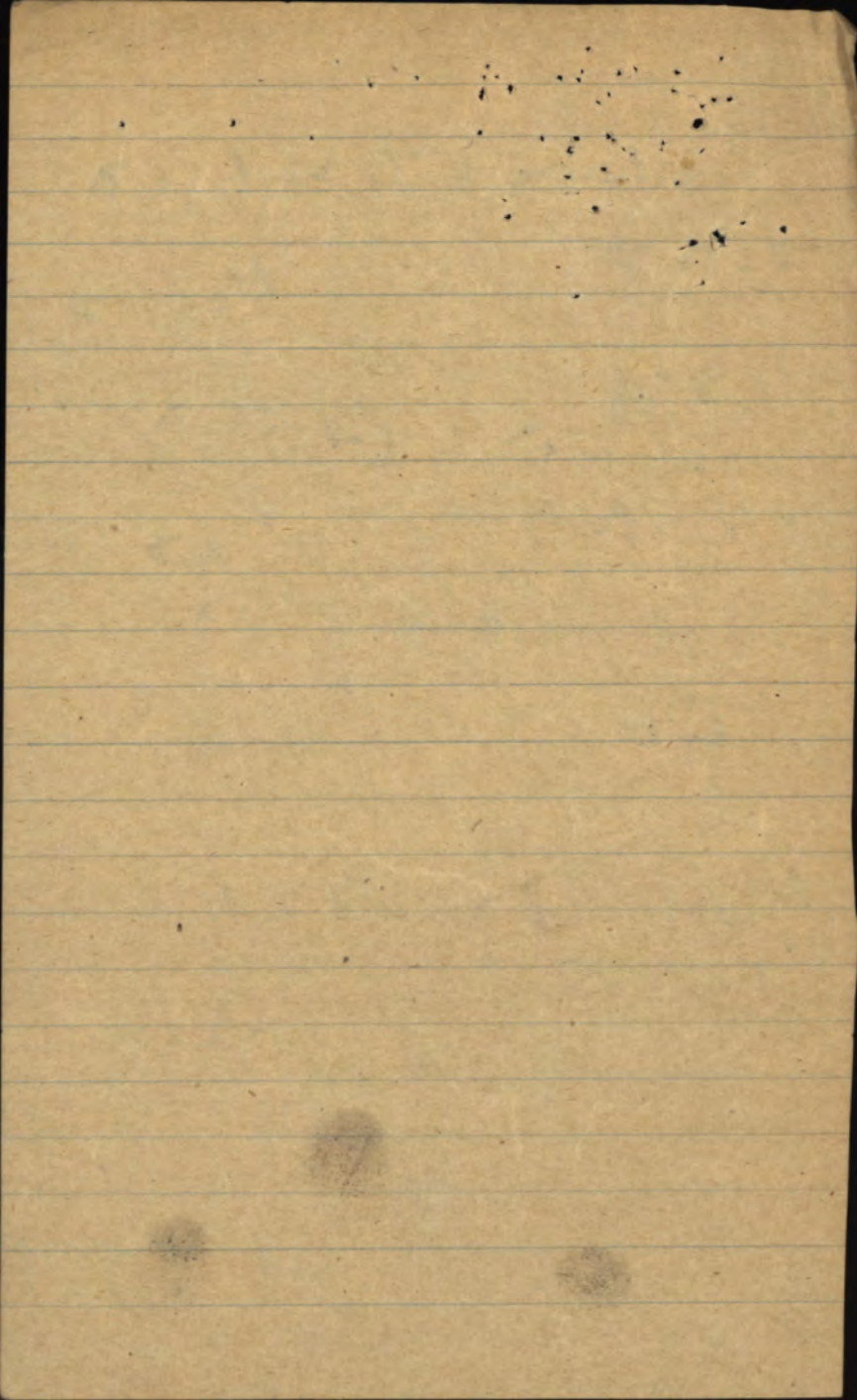

June 10/18.

Pte. Cyr, 61104

1568.

X-Ray of chest is apparently negative with reference to t.b.c. Bronchitis is present in upper portions of lungs and there is increase in shadow both roots, most marked on left side.

156970

X-Ray of right elbow is negative with reference to disease or injury of bone. There is no indication of arthritis.

W. A. M. C.

Capt. A.M.C.

REVOL 10118

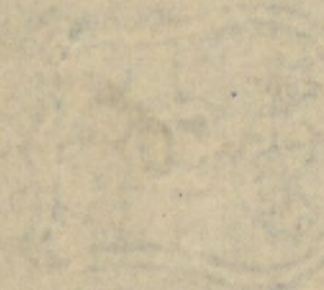

Faint, illegible text in the center of the page, possibly bleed-through from the reverse side.

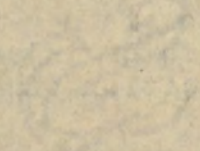

Faint, illegible text at the bottom of the page, possibly bleed-through.

A.D.C. 5009-10M.

3494-30-8-17.

4

61104

W. E. Lynn, L.

DENTAL CERTIFICATE.

The following Certificates will

be attached to the Medical History Sheets of all

1st Lt. R.D.

Other Ranks being returned to Canada for disposal.

Date of Examination.	Present Dental Condition.	In case of loss or decay of teeth. Is the loss due to wounds, injury or disease directly attributed to Active Service?	Has he ever declined Dental Treatment.	Recommendation.
<i>17/4/18</i>	<i>Sit</i>		<i>J. H. Quinn Capt. A.C.D.t.</i>	

DENTAL CERTIFICATE

The following Certificate will

be attached to the last of History Sheet of all

Other Kinks being referred to (Annual Report)

Remarks	Has he ever undergone Dental Treatment	Is there any evidence of the loss of teeth or of any other dental disorder directly attributed to	Present Dental Condition	Date of Examination

CERTIFICATE

Rank _____ Name *Gyr Leon* Reg'l No. *61104*
 Unit *22nd Bn* If in perm. Corps, }
 What Unit? } Married or Single *Married*
 Place and Date of Enlistment *Montreal, 23rd Oct. 1914* Place of Birth *Ste Therese. P.Q.*
 Name and Address, Next-of-Kin *Gideon Gyr, Ste Therese, P.Q.* Relationship *Father*

Assigned Pay Monthly \$ _____ Payable to _____ Relationship _____

Separation Allowance \$ _____ Payable to _____ Relationship _____

Discharge, Date and Place _____ Reason _____

N/E. R.B. No *12707*
 File R.L. _____
 Character *OK CAN*

Report.		Record or promotions, reductions, transfers, casualties, etc., during active service. The authority to be quoted in each case.	Place.	Date.	REMARKS. Taken from Official Documents.
Date.	From whom received.				
<i>1st Page of Records filed in Envelope</i>					
<i>Permanent Grade - Private.</i>					
<i>24-3-17</i>	<i>22nd Bn</i>	<i>Sentenced to 9 months I.H.L. - 26-7-16 released from No 1 Prison on remission of remainder of sentence - 15-3-17 Auth: G. G. G. H. 2, B. 21 a, 10-3-17 Gov No 1 Mil Prison Rouen G. G. H. 213 d/15-3-17: res. G. G. G. Can Sect 3rd Echelon G. G. H. 2, No 468 d/21-3-17</i>	<i>Field</i>	<i>PT 037 d/24-3-17</i>	
<i>23.5.17.</i>	<i>22nd Bn.</i>	<i>Adm 14 Gen. Hosp</i>	<i>Wimereux</i>	<i>16.5.17.</i>	<i>C.L. 2514. 95W R. Elbow. L. High</i>
<i>24 5. 17</i>	<i>- do -</i>	<i>adm. Lord Derby War Hp.</i>	<i>Warrington</i>	<i>18.5.17</i>	<i>C.L. B. 357. 95W R Elbow. L. High</i>
<i>25.5.17.</i>	<i>2 BRD.</i>	<i>TD S. on posting from 22nd Bn</i>	<i>Shoreham</i>	<i>18.5.17</i>	<i>PT 77. Pts 65 d 46. 17 of 22nd Bn.</i>
<i>3-9-17</i>	<i>- - -</i>	<i>Hd. Milv Conv. Hosp.</i>	<i>Epsom</i>	<i>31.8.17.</i>	<i>C.L. B1.</i>

Report.		Record of promotions reductions, transfers, casualties, etc., during active service. The authority to be quoted in each case.	Place.	Date.	REMARKS Taken from Official Documents.
Date.	From whom received.				
1.12.17	2 Acc.	Mily Conv Hosp.	Epsom.	27.10.17	Ch C71. Cellulitis L Heel.
1.12.17	1 O	Disch Mily Conv. Hosp.	Epsom	14.10.17	Ch B69
9.2.18.	-	Case Att to 10th R.Bn.	Witley	9.2.18	92
27.3.18	28 RD.	S.O.S. to 1 & RD	Witley	Pt 28.3.18	DO # 78 of 30.3.18 18 RD
2 4. 18	20 Re	Attached	Bishott	2.4.18	92.
16.4.18	8 RD.	On Comd. C.W.D.	.	16.4.18	93
16 4 18	20 Re.	Cases to be att	.	16 4 18	106
31.5.18	8 RD.	leave on board CO's Ori. Pts. "	"	13.5.18	124
		to Canada for disposal by the A.S. being unsuitable for Military employment in England			

Rank _____ Name **CYR Leon** Reg'l No. **61104.** ✓
 Unit **22nd Bn.** If in perm. Corps, }
 What Unit? } Married or Single **Married**
 Place and Date of Enlistment **Montreal. 23rd Oct. 1914** Place of Birth **Ste. Therese. P.Q.**
 Name and Address, Next-of-Kin **Gideon Cyr . Ste Therese. P.Q.**

Relationship **Father.**

Assigned Pay Monthly \$ _____ Payable to _____

Relationship _____

Separation Allowance \$ _____ Payable to _____

Relationship _____

Discharge, Date and Place _____ Reason _____ Character _____



Report Date	From whom received	Record of promotions, reductions, transfers, casualties, etc., during active service. The authority to be quoted in each case.	Place	Date	REMARKS Taken from Official Documents
		Arrived in England, per S. S. Saxonia		29-5-15	
10.4.15		Ob. 2nd. Promoted to / bpl.	East Landing	10.7.15	Pt. II O. # 211.
24.8.15	---	Promoted Cpl. vice Cpl. Madreau. C.	---	16.8.15	" -- 248.
31.8.15	---	Conf'd as Corporal.	---	1.7.15	nom. roll from ofc.
31.8.15	---	Deprived of Acting Rank of Corporal	---	31.8.15	Pt. II O # 260.
13.9.15	---	4fts 1 days pay. Abs. from parade	---	13.9.15	Pt. II O # 272.
19 SEP 1915		Embarked for France	Folkestone	15.9.15	Emb. Memo. # 288
13.11.15	Ob 22 nd	Sentenced to 7 extra fatigues and forfeits 1 days pay under R.D. for absent from Parade	In the Field	26.10.15	DO Pt II # 8

54-69

Report		Record of promotions, reductions, transfers, casualties, etc., during active service. The authority to be quoted in each case.	Place	Date	REMARKS Taken from Official Documents
Date	From whom received				
29.1.16	7 th C 22 nd	7 dys setra fatigue abs. w.l. 2 P.M. 5 th 16 th } 5 P.M. 7.1.16 & 3 dys pay	La Field	9.1.16	Pt. II - 5(u)
29.1.16	"	7 dys setra fatigue abs. w.l. 2 P.M. 14 th 15 th } 5 P.M. 16.12.15 & 3 dys pay	"	"	" 5(u)
30.4.16	22 nd Bn.	Tried & convicted by F.C.M. for, when on active service - deserting his Majesty's Service } Sentenced 90 days F.P. No. I.	"	22.3.16	" 18
7.6.16	"	Attached 5 th Can. Inf. Bde H.Q. S.S. } as Pioneer	"	2.6.16	" 25
31.7.16	"	Orders to be attached to 5 th Can. I. B. H.Q. } The date of this man returning to duty should read.	"	21.7.16	Pt. II - 30
15.8.16.	"			16.7.16.	Pt. II 32.
22.8.16	"	No. 10 Stat. Hosp.	St. Omer.	14.8.16	C.L.A 305: N.Y.D. Q 1105:
2.10.16	"	ex. no 8 Stat. Hosp. Boulogne. Depot Boulogne } to no 8 Stat Hosp. ex. no 10	Field	23.9.16	" A337
2.10.16	"	Conv. 10 th post. St. Omer.	"	22.9.16	" " "
4.10.16	"	ex. above to base Details	"	24.9.16	" A339 - " "
10.10.16	"	Adm. no 12 Genl. Hosp. Rouen } discharged from 12 Gen. Hosp.	Rouen	1/10/16	" A344 rheumatism
30.1.17	"		"	22.1.17	" A 474
24.1.17	H.Q. 5 th Inf. Bde	Attached to 5 th Can. Inf. Bde H.Q. as Pioneer:	"	2.6.16	Pt. II - 3
"	"	Orders to be attached to do. do. our } return to duty	"	16.7.16	" 3
25.1.17	22 nd Bn.	Tried & convicted by F.C.M. at Duchene Camp } 26.7.16, for when on act. Service (1) Committing a civil offence i.e. forgery 15.7.16 (2) Deserting his Majesty's Service 15.7.16 - found not guilty of committing a civil offence, but guilty of desertion, but guilty of abs. without leave from 1 P.M. 15.7.16 to 11.30 P.M. 16.7.16, sentenced to 9 months S.H.C. } 26.7.16: Confined by Brig. Gen. A.H. MacDonnell } G.O.C. 5 th Can. Inf. Bde 26.7.16	La the Field	26.7.16	Pt. II - 7



ACCOUNTING OF DISCLOSURE OF INFORMATION
 AS REQUIRED BY BILL C-25
 CANADIAN HUMAN RIGHTS ACT - PART IV
 PROTECTION OF PERSONAL INFORMATION

COMPTE-RENDU DE LA COMMUNICATION DES
 RENSEIGNEMENTS TEL QUE DEMANDE PAR BILL C-25
 LOI CANADIENNE SUR LES DROITS DE LA PERSONNE
 RENSEIGNEMENTS PERSONNELS

Individual's Name (Last, First, Middle)/Nom de l'individu (Nom de famille, prénoms)	SIN/Reg. No./NAS/Numéro matricule
---	-----------------------------------

Cyr

Rem

61104

Date of Disclosure/Date de la communication

Nature of Disclosure/Nature de la communication

Vérification de certaines données du dossier

Purpose of Disclosure/But de la communication

Dossier étudié dans le cadre d'un projet de recherche historique

Name and Address of Person, Department or Agency Requesting Record(s)/ Nom et adresse ministère ou agence demandant le(les) dossier(s)

Jean-Pierre Gagnon
 Service historique
 Défense nationale
 101, Colonel By
 Ottawa

Signature

Jean-Pierre Gagnon

NOTICE: This form must be completed by the user or person having access to this record. THIS FORM MUST REMAIN WITH THE ATTACHED RECORDS.

AVIS: Cette formule doit être complétée par l'utilisateur ou la personne ayant accès à ce dossier. CETTE FORMULE DOIT RESTER ANNEXÉE AUX DOSSIERS.

THE UNIVERSITY OF CHICAGO
DEPARTMENT OF CHEMISTRY
540 SOUTH EAST ASIAN BLVD
CHICAGO, ILLINOIS 60607

RECEIVED
JAN 15 1964

TO: DR. J. H. GOLDSTEIN, DIRECTOR, NATIONAL BUREAU OF STANDARDS, 4300 RAINY MOUNTAIN BLVD, BETHESDA, MARYLAND

FROM: DR. R. M. WAYMIRE, DEPARTMENT OF CHEMISTRY, UNIVERSITY OF CHICAGO, CHICAGO, ILLINOIS

SUBJECT: POLYMERIZATION OF VINYL MONOMERS

RE: YOUR LETTER OF JANUARY 10, 1964

PLEASE ADVISE ME OF THE RESULTS OF YOUR EXPERIMENTAL WORK

ON THE POLYMERIZATION OF VINYL MONOMERS

YOUR COOPERATION IN THIS PROJECT IS APPRECIATED

VERY TRULY YOURS,

ROBERT M. WAYMIRE

DR. R. M. WAYMIRE, DEPARTMENT OF CHEMISTRY, UNIVERSITY OF CHICAGO, CHICAGO, ILLINOIS

DR. J. H. GOLDSTEIN, NATIONAL BUREAU OF STANDARDS, 4300 RAINY MOUNTAIN BLVD, BETHESDA, MARYLAND

Rank

Name

CYR Leon

Reg'l No.

61104.

Unit

22nd Bn.

If in perm. Corps,
What Unit?

Married or Single

Married

Place and Date of Enlistment

Montreal. 23rd Oct. 1914

Place of Birth

Ste. Therese. P.Q.

Name and Address, Next-of-Kin

Gideon Cyr . Ste Therese. P.Q.

Relationship

Father.

Assigned Pay Monthly \$20.00

Payable to Mrs. Carmelia Cyr, 652 Bellechasse St, Montreal

Relationship

Wife

Separation Allowance \$

Payable to

9 SEP 1918

Relationship

Entered on N.E. Card

Character

Discharge, Date and Place

Reason

Checked by F. H. Murray

Date		PAY			Field Allowance			Other Credits	Total Credits	Voucher		Cash Payments	Assigned pay	Other Charges	Total Debits	Balance	Remarks, Casualties, etc.
From	To	No. of Days	Rate	Amount	No. of Days	Rate	Amount			No.	Date						
1915																	
June 1	30	30	1.	30.	30	.10	3.		33			7 50	70		27 50	5 50	
1-7-15	9-7-15	9	1.	9.	9	.10	90										
10-7-15	31-7-15	22	1.05	23 10	22	.10	2 20		3 520			10	20		30	10 70	Promoted P/C 10/7/15 B.O. 211
																11 17	
																11 17	
1-8-15	15-8-15	15	1.05	15 75	15	.10	1 50										
16-8-15	30-8-15	15	1.10	16 50	15	.10	1 50										
31-8-15	31-8-15	1	1.	1	1	.10	10		36 35			9 74	20		29 74	17 78	Promoted Corp 16-8-15 Red. to rank 31-8-15 1.10 - 1 day's pay for 15 B.O. 272.
1-9-15	30-9-15	30	1.	30	30	.10	3		33			7 14	20	1 10	28 24	22 54	1.10 - 1 day's pay for 15 B.O. 272.
1-10-15	31-10-15	31	1.	31	31	.10	3 10		34 10			2 62	20		22 62	34 02	
1/11/15	30/11/15	30	1.	30	30	.10	3-		32 -			5 34	20	1 10	26 44	40 58	1.10 - 1 day's pay for 15 B.O. 272.
1/12/15	31/12/15	31	1.	31	31	.10	3 10		34 10				20		20	34 68	
1/1/16	31/1/16	31	1.	31	31	.10	3 10		34 10				20	3 30	26 60	62 18	3.30 - 3 W.P. 2/9/16 B.O. 272.
1/2/16	29/2/16	29	1.	29	29	.10	2 90		31 90			5 24	20		25 24	68 84	
1/3/16	31/3/16	31	1.	31	31	.10	3 10		34 10			2 61	20		22 61	80 33	

Carried forward to
Large Ledger sheetChecked
W. S. Motture

30835

3050 4733932

5019200 - 88025899

80 33

73/10/14

MILITIA AND DEFENCE

SEPARATION ALLOWANCE

Name *Mrs Permelia Cyr* Name of Soldier *CYR, Leon*
 Address *Ste Therese de Blainville P.Q.* Regtl. No.
 Rank *Pte*
 Corps *Co 1 Coy 22nd (French-Can)*
 Relation to Soldier *wife* To what Corps belonging
 wife, child or mother when called out

Rue Tonguay

PAYMENTS

Month	Year	Cheque No.	Amount	REMARKS
Aug.	1914	<i>Boulevard Gouin</i>		
Sept.				<i>Sault aux meules P.Q.</i>
Oct.				
Nov.				
Dec.			<i>7756.20</i>	
Jan.	1915		<i>81363.20</i>	
Feb.			<i>83260.45</i>	
March			<i>85351.20</i>	
Apl.			<i>75267.20</i>	
May			<i>52277.20</i>	
June			<i>95391.20</i>	
July			<i>26529.20</i>	
Aug.			<i>77302.20</i>	
Sept.			<i>5470.20</i>	
Oct.			<i>5792.20</i>	
Nov.			<i>10464.20</i>	
Dec.			<i>22041.20</i>	
Jan.	1916		<i>645861.20</i>	
Feb.			<i>2074.20</i>	
March			<i>26105.20</i>	



1830

1830

1830

1830

1830

1830

1830

MILITIA AND DEFENCE
SEPARATION ALLOWANCE
OVERSEAS CONTINGENTS

M. F. W. 11a.
60m.-12-15.
1772-39-818.

Sheet No. 2.

L. L. Job 89002.-Req. 6213.

P. Cyr

(Wife)
PAYMENTS.

Name of Soldier

Cyr, Leon
Pte.

Month.	Year.	Cheque No.	Amt.	Remarks.
April	1916	01166	20	20
May		15573	20	20
June		08579	20	20
July		X8331	20	20
Aug.		X13047	20	20
Sept.		M-15607	20	20
Oct.		014158	20	20
Nov.		P21863	20	20
Dec.		P25307	20	20
Jan.	1917	Q28159	20	20
Feb.		231450	20	20
March		Q34746	20	20
April		0589	20	20
May		Q3895	20	20
June		T7202	20	20
July		S10489	20	20
Aug. 31		W-14011	20	R
Sept.		V16672	20	130
Oct.		A13224	20	T
Nov.		X24571	20	B
Dec.		S25326	20	A #765.00 HD.
Jan.	1918			
Feb.				
March				
April				
May				
June				
July				

*200
200
76*

675

*Rue Tanguay
Boulevard Lacombe - P*

MILITIA AND DEFENCE
SEPARATION ALLOWANCE
 OVERSEAS CONTINGENTS

Sheet No. 2 (Contd.)

Name of Soldier.....

PAYMENTS.

Month.	Year.	Cheque No.	Amt.	Remarks.
Aug.	1918			
Sept.				
Oct.				
Nov.				
Dec.				
Jan.	1919			
Feb.				
March				
April				
May				
June				
July				
Aug.				
Sept.				
Oct.				
Nov.				
Dec.				
Jan.	1920			
Feb.				
March				
April				
May				
June				
July				
Aug.				
Sept.				
Oct.				
Nov.				

MILITIA AND DEFENCE
ASSIGNED PAY
 OVERSEAS CONTINGENTS

M. F. W. 12a.
 60m.-12-15.
 1772-39-819.

Sheet No. 2.

Parmelia Cyr.

Life
 PAYMENTS.

Name of Soldier

Cyr Leon
 #61104 A Co. 22 Bn.

L. L. Job 89002.-Req. 6213.

Month.	Year.	Cheque No.	Amt.	Remarks.
				\$ 20.00 ^① 1 st Sept. 1917
April	1916	01414	20	
May		P4248	20	
June		Q7826	20	
July		H7185	20	
Aug.		✓ J11988	20	
Sept.		D 15899	20	
Oct.		P 26320	20	
Nov.		L 25518	20	
Dec.		J 332852	20	
Jan.	1917	J 37352	20	
Feb.		J 43717	20	
March		Q 50125	20	
April				
May				
June				
July				
Aug.				
Sept.				
Oct.		40-2 Q 41043	40	
Nov.		A 39523	20	
Dec.		Q 56417	20	
Jan.	1918			
Feb.				
March				
April				
May				
June				
July				

WR

W.B.

O. Seas paymaster asked to Debit this a/c with a further sum of \$20.00 as 3 M. arrived to late to cancel Mar chq. 22^{3/4} \$20⁰⁰ Recovered by OSPM. asp. Pay 11 "A" 5/5/17 Bm on 5/4/17

*20 P.
 20 B
 a/c. closed 1^{3/7}
 \$20.00 over. paid
 Request refund
 J.H.*

*Rue Panguay - Boul., Gouin 20^{3/7}
 Montreal
 Audit card for 100.00
 mailed 3/10/17
 40⁰⁰ x Oct. to adjust
 20⁰⁰ x future*

*540
 220*

MILITIA AND DEFENCE
ASSIGNED PAY
 OVERSEAS CONTINGENTS

Sheet No. 2 (Contd.)

Name of Soldier _____

PAYMENTS.

Month.	Year.	Cheque No.	Amt.	Remarks.
Aug.	1918			
Sept.				
Oct.				
Nov.				
Dec.				
Jan.	1919			
Feb.				
March				
April				
May				
June				
July				
Aug.				
Sept.				
Oct.				
Nov.				
Dec.				
Jan.	1920			
Feb.				
March				
April				
May				
June				
July				
Aug.				
Sept.				
Oct.				
Nov.				

~~Rue D'Anglais~~
~~Jungway St.~~
~~Boulevard Gouin.~~
~~Saint-Remond Street~~
P.2. 2/17

MILITIA AND DEFENCE
ASSIGNED PAY
OVERSEAS CONTINGENTS

To Whom *Mrs. Pamela Cyr*
Address *240 St. Elizabeth St.*
St. Therese de Bieville
Comte Ferrabonne. P.Q.
By Whom Assigned *Cyr Leon*
Regtl. No. *6110H*
Rank *Pte*
Corps *A. Co 22nd Batta*
Rate *\$ 20⁰⁰*
① 1st Sep. 1917

PAYMENTS

Month	Year	Cheque No.	Amt.	REMARKS
Aug.	1914			"Imprisonment" 9 months N.L. 26-9-16 - B.O. 7-17 Stop 1-17 - 3M 27-17. (Debit Bal. 164.89) 31-1-17
Sept.				
Oct.				
Nov.				
Dec.				
Jan.	1915			Probable date of renewal 7th. Oct. 17
Feb.				① 2M 28-17 - 4M 2-17
March				
Apr.				may cheque included.
May				
June		N 3081	20 -	
July		N 4376	40 -	Make Nov cheque for 60 ⁰⁰ to adjust Regd.
Aug.		05674	20 -	
Sept.		66130	20 -	Cancelled
Oct.		R 7979	20 00	
Nov.		T 8860	60 -	Cancelled
Dec.		U 9424	20.	
Jan.	1916	W 9170	20 -	m
Feb.		X 12660	20 -	
March		Z 15968	20 -	



۵۰
تاریخ

۱۰۵۰۰

۱۰۵۰۰

۱
۲
۳
۴

No. 61104

RANK

Tth

NAME

Cyr. Léon

T. O. S. 23-10-14

For pay list

UNIT

22nd Battalion. French Canadian

M. D. 4

PAID FROM	PAID TO	SIG. OR REC'T	PROMOTIONS, TRANSFERS, DISCHARGES, ETC.	
			PARTICULARS	AUTHORITY
1914 Oct 23	1914 Oct 31	✓		
	Nov	✓		
	Dec			
1915 Jan 1915	Jan 1915	✓	Infantry 15 days pay	20 49 4-1-N
	Feb	N.		
	Mar	✓	14 days det	07 96 1-3-N
	Apr	✓		
	May	✓		
	June	N.		

UNIT SAILED
MAY 20 1915



No 12 CAN. GENERAL HOSPITAL

**A. & D.
CARD**

AT.....

A. & D. No. 1032 PL. OF ACTION 61104

RANK Ot REG. NO. 20RD UNIT 20RD SICK OR WOUNDED

NAME Cyr. L. AGE 30 RELIGION RC.

PLACE IN HOSPITAL 10

DIAGNOSIS Debility

ADMITTED FEB 9 1918 FROM.....

DISCHARGED MAR 30 1918 TO Lines

TRANSFERRED.....

SERVICE AT HOME 3912 IN FIELD.....

RESULTS.....

(See Document Card for M.H. Sheet and other Documents.)

REMARKS.

A series of horizontal dotted lines for writing remarks.

Name *CYR* ✓ Rank Pte. ✓ Reg. No. 61104 ✓
 Unit *Leon* ✓ ~~22nd Btn.~~ *2 O.R.D.*
 Next of Kin *Canada* ✓ *M3*

1916	Movement	Place	Casualty	List No.	Notified N/K O.	W.O. List
14-8	No.10 Sty.Hosp.St.Omer		N.Y.D.	A305		
22.9	8.Stat.Hosp.Wimereux.		Myalgia.	A337.		
23.9.	1.Con.Depot.Boulogne.		do	A337.		
24-9-	Disc.Base Details		do	A339		
1-10	No12 G.H.Rouen		Rheumatism	A344		
22-1-17	Discharged		do	A424		
16-5-17	No.14 G.H. Wimereux		GSW R Elbow & L thigh	A514/M5120/23-5		
18-5	Lord Derby W H Warrington.		do	B357		
31-8	Mil. Can. Hosp. Epsom.					
14-10	Discharged: (C.1283)		do	B.1.	B69	<i>over</i>

Date	Movement	Place	Casualty	List No.	Notified N/K O.	W.O. List
1917 27-10	Mil (Con) Hosp. (453/2)	Epsom	Cellulitis of Tooth	6129	C71	
This is a straight admission						
4-1-18	Discharged	B		699		2271
10-2-18	12 G.H. Bramshott		Debility	6129		12343
30-3	Discharged		do	6.178		4083

NO. 1060274 RANK Pte.

NAME Cossett E
B. E. (Mar. paylist)T. O. S. 11-11-16
Do. 108-18-12-16

UNIT 246th Battalion

M. D. 6

PAID FROM	PAID TO	SIG. OR REC'T	PROMOTIONS, TRANSFERS, DISCHARGES, ETC.	
			PARTICULARS	AUTHORITY
1916 Dec. 11 1917	1916 Dec. 31 1917	✓		
	Jan. Feb.	✓		
Mar. 1	Mar. 1	✓		
		W.	Trans. to "B." Unit, M.H.C.E. 1-3-17	Do. 57 - 7-3-17



Convalescent Hospital

HOSPITAL.

A. & D.
CARD

AT

Woodsdale Park, Boston.

SICK OR
WOUNDEDA. & D. No. 122738 PL. OF ACTION _____RANK 61104 Tee UNIT 22nd BnNAME Cyr. L. AGE 29 RELIGION P.C.

PLACE IN HOSPITAL _____

DIAGNOSIS J. C. T. Left heelADMITTED 27 OCT 17 FROM Manos War.DISCHARGED B III 4-1-18 TO 2nd Que R. Dep. Willey

TRANSFERRED _____

SERVICE AT HOME 3 yrs IN FIELD 2 1/2

RESULTS _____

REMARKS.

28-10-17 Steel gives no trouble now - no
inflammation. He was at this hospital - stump
wd at elbow - when he developed J. C. T. & sent
to Manov. Rt. arm healed. Limitation to extension
- Boarded Cii - Oct 4th. L. D.

8-11-17 Cii by Board

15-11-17 Biii

H. C. Wallace Capt.

SURNAME.

*Cyr**of* 649-C-12 CARD NO.

CHRISTIAN NAMES

*Leon*SOLDIER'S REG. NO. *1578/194 Rec.*
*120208/16/18 C.P.*REGL. No. *61104*

RANK

Pvt *Pvt* *Pvt* *Co. 1st* *Co. 1st*
*Bn.*UNIT *22nd**# 4. W. 10.*

FORMER CORPS

*nil**amendment of date of dis. cert. 20.12.19.15*
H. D. D.

NEXT OF KIN.

NAMES IN FULL

Cyr Gedion

RELATIONSHIP TO SOLDIER

Father

ADDRESS

*Ste Therese P. 2. Can*Also notify:-
CHANGE OF ADDRESS
Mrs. Parmelia Cyr
(wife) Tanguay St.
Gouin Blvd.
Montreal North P.Q.
S.A.G.P. 19-11-17

COUNTRY OF BIRTH

Canada P 2.

DATE

June 8/84

PLACE OF ATTESTATION

Montreal

DATE

*Oct 23/14**Sailed from Halifax Per. S.S. "Saxonia"**R/C. 20.9.18. 176/18 4*

L. L. 94504. M. & D. 6512

20-5-15-89
9

M. F. W. 22. 250M.-216. H. Q. 1772-39-339.

MARRIED

Yes

SINGLE

WIDOWER

TRADE OR CALLING

Joiner

RELIGION

Roman Cath.

DESCRIPTION.

APPARENT AGE

24 YEARS

MONTHS

HEIGHT

5 FEET

4 INCHES

CHEST MEASUREMENT

34 INCHES

EXPANSION

4 INCHES

COMPLEXION

Dark

EYES

Brown

HAIR

Black

DISTINGUISHING MARKS

MEDICAL EXAMINATION.

PLACE

Montreal

DATE

Oct 23/14

Com.
1007
Number 61104.

Rank Col

Surname C Y P

Christian Name Leon

Units 22nd Can. Inf. Theatre of War France.

Date of Service 15-9-15- D of W.P.C.

Remarks (W) Mde. Parmelin Capt.

Latest Address Station 7

Roll No. B. Page 22561. Montreal
Que.

2m-10-21.M.243.

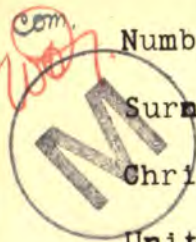

DESP. MAR 29 1923

REGN. NO. ~~NO.~~ 3718

H. Q. 649-C-12069.

CYR, Pte. Leon, #61104,

22nd Bn.

Med & D (Widow)

Mde. Parmelia Cyr,
Station N,
La Patrie,
Montreal, Que.

M

P & S (Widow)

Address as above.

See # 806885

Mem Cross (Widow)

Address as above.

Eligible for 14-15
MAI 4 - 1911
Scroll Despl. 22nd
Reqn. No 241108
JAN 18 1922
Plague Desp. Reqn. No 25443

230

W 49638 APR 16 1921

Surname **Cyr** Christian Name or Names **L.** Reg. No. **61104**
 Rank **Pte.** Unit **22nd. Bn.** Troop **2nd. Que. Reg. (Exp.)** Batty.
 Hospital **no 10 Sta. Hosp. St. Omer.** Date of Admission **14-8-16**
no 1 Cow. Dep. Boulogne. **23-9-16**
 Transferred **no 8 Sta. Hosp. Wimereux** Hosp. **22-9-16**
 Hosp.

12 Gen. Hosp. Rouen Hosp. **1-10-16**
no 14 Gen. Wimereux **16-5-17**
Sord. Derby War Hosp. Warrington **18-5-17**

Diagnosis **N.Y.D. "2" #5**
myalgia.
 (1) Later Diagnosis (if changed) **Gen. Rt. Elbow + St. Thigh. R.**
 (2) **Cellulitis L. Heel. C**
 (3) **Debility. C**
 Additional Diagnoses: If more than one state present

DISPOSITION

Disc. to Base Details **24-9-16** Date
Disc. **22-1-17**
Dis. **14.10.17.**

C. L. 22-8-16 A 305
 " **2-10-16 A 337**
 " **4-10-16 A 339**
 " **10.10.16 A 344**
 " **30-1-17 A 424**
 " **23-5-17 A 514**
 " **24-5-17 A 357**
 " **4-9-17 B 1**
 " **3-12-17 B 69.**
 " **3-12-17 C 71**
 " **9-1-18. C. 990**
 " **13-2-18 C 120**
 " **4-4-18 C. 178**

REMARKS

Dis - 4-1-18.
Dis - 30-3-18.

A.M.D. 2 DEPT.

Printed by D G M S O M F C London.

2011

EPITOME OF HOSPITAL TREATMENT.

	Hospital	Adm.
1.	<i>mil. Conv. Epsom.</i>	<i>31-8-17</i>
	<i>Mil. " "</i>	<i>27-10-17</i>
	<i>12 C. G. H. Bramshott.</i>	<i>10-2-18</i>
2.		
3.		
4.		
5.		
6.		
7.		

* Strike out whichever inapplicable

ASSIGNED PAY ENGLAND OR CANADA SEPARATION ALLOWANCE ENGLAND OR CANADA

NAME: *CYR Leon*

EFFECTIVE DATE: *1/9/17*

NUMBER: *61104*

AMOUNT: *20⁰⁰ / 15/18*

PARTICULARS OF RANK OR APPOINTMENT

NAME, ADDRESS, RELATIONSHIP & AUTHORITY

AUTHORITY DATE EFFECTIVE RANK OR APPOINTMENT

*M^{rs} Pamela Cyr (Wife)
St. Therese de Beceville
Conte Terre Bonne Quebec*

Pte

9 SEP 1918

UNIT AND TRANSFERS

ORIGINAL UNIT: -
DATE ACCOUNT FIRST OPENED: -

EXTRACTS FROM ACTIVE SERVICE PAY BOOKS

AUTHORITY DATE EFFECTIVE DATE LEDGER SHEET T'S'F'D UNIT TRANSFERRED TO

DATE OF PAYMENT	NUMBER OF A.R.	UNIT PAID BY	AMOUNT	DATE OF PAYMENT	NUMBER OF A.R.	UNIT PAID BY	AMOUNT

Dis. to Can. 1-5-18 21-5-18

DAILY RATES OF PAY AND ALLOWANCES

AUTHORITY	PAY	F.A.	P.F.A.	SUBS CE ALL CE
	<i>1 00</i>	<i>10</i>		

L. P. Balance 30⁴⁸ Dr 51⁴⁸

PARTICULARS OF RENDERING NON-EFFECTIVE: *Dis to Can 30/4/18 ag. 5-1-33 Displ.*

MONTH	PARTICULARS	CR 1	CR 2	PARTICULARS	DR 1	DR 2	DR 3	DR 4	BALANCE	DEFERRED	SEPARATION
<i>3/13/18</i>	<i>Bal. Forward</i>								<i>64 11</i>		
<i>April</i>	<i>P. Pay</i>	<i>33</i>		<i>Cash Pay Ca</i>				<i>20</i>	<i>51 11</i>		
				<i>Ad 1610 C. B. Duxton 24/4/18 ^{endorsed on} P. Pay Ca</i>	<i>4 87</i>				<i>56 28</i>		
			<i>33</i>		<i>1 87</i>			<i>20</i>			
<i>May</i>				<i>AR 2372 Duxton ^{endorsed on} 8/5/18</i>	<i>2 43</i>				<i>58 71</i>		
				<i>2863 12th La. H. H. 20/5/18</i>	<i>4 87</i>				<i>63 58</i>		
<i>June</i>	<i>bor note 8382 Scaling no 20 13⁵/18</i>		<i>58 71</i>						<i>4 87</i>		
	<i>9591 " 20, 13⁵/18</i>		<i>4 87</i>		<i>4 87</i>				<i>nil</i>		

Army Form B. 103.
CERTIFIED COPY.
Canadian Record Office,
Westminster House,
7, Millbank, S.W.

Casualty Form - Active Service.

Regiment or Corps 22nd "F.I.C." Battalion

Regimental No. 61104 Rank Private Name John Leon

Enlisted (a) 23.10.14 Terms of Service (a) Forward Service reckons from (a) 23.10.14

Date of promotion to } Date of appointment } Numerical position on }
present rank } to lance rank } roll of N.C.Os. }

Extended _____ Re-engaged _____ Qualification (b) _____

Report		Record of promotions, reductions, transfers, casualties, etc., during active service, as reported on Army Form B. 213, Army Form A. 36, or in other official documents. The authority to be quoted in each case.	Place	Date	Remarks taken from Army Form B. 213, Army Form A. 36, or other official documents.
Date	From whom received				
11 th /4	O.C. Bn	Disembarked absent from parade 22 nd 15- Sentenced 7 fatigues extra- 10 days pay	Boulogne In the field	15 th /15 26 th /15	B 2069-11 th /15 32-14 th /15
26 th /16	"	Sent. to 7 ds extra fatigue for absent without leave from 2 pm 5 th /16 to 8 pm 7 th /16- 3 ds pay	do	9 th /16	B 2069
"	"	Sent. to 7 ds extra fatigue for absent without leave from 2 pm 14 th /15 to 8 pm 16 th /15- 10 days pay	do	9 th /16	B 2069
25 th /16	"	In confinement awaiting trial 22 nd /16 - tried & convicted by K.L.C.M. 24 th /16 for when on active service, deserting his Majesty's service - sent to 90 days K.P. 1-24 th /16 - sent confined by Brig Gen Swatson 5 th Col Inf Bde	do	24 th 3 rd /16	B 2069

(a) In the case of a man who has re-engaged for, or enlisted into Section D, Army Reserve, particulars of such re-engagement or enlistment will be entered.
(b) e.g., Signaller, Shoeing Smith, etc., etc., also special qualifications in technical Corps duties.

Report		Record of promotions, reductions, transfers, casualties, etc., during active service, as reported on Army Form B. 213, Army Form A. 36, or in other official documents. The authority to be quoted in each case.	Place	Date	Remarks taken from Army Form B. 213, Army Form A. 36, or other official documents.
Date	From whom received				
4 ⁶ / ₁₆	O.C.Bn	attached to 5th Can. Inftry Bgde as Pioneer		2 ⁶ / ₁₆	B213- P10. 25-21 ⁶ / ₁₆
21 ⁷ / ₁₆	"	ceases to be attached to 5th Can Inf. Bgde		16 ⁷ / ₁₆	B213- " 32-15 ⁸ / ₁₆
14 ⁸ / ₁₆	10 Staty	W.Y.D		14 ⁸ / ₁₆	W3034
27 ⁸ / ₁₆	13 Staty	myalgia (sev)		27 ⁸ / ₁₆	W3034
"	10 Staty	transf to Base (24 at)		"	"
1 ¹⁰ / ₁₆	12 Genl	Rhumat.		1 ¹⁰ / ₁₆	"
22 ⁹ / ₁₆	8 Staty	myalgia		22 ⁹ / ₁₆	"
23 ⁹ / ₁₆	1 Cow D.	stck		23 ⁹ / ₁₆	"
22 ⁹ / ₁₆	13 Staty	myalgia transf to 8 Staty		22 ⁹ / ₁₆	"
23 ⁹ / ₁₆	8 Staty	Disch to 1 Cow Camp		23 ⁹ / ₁₆	"
24 ⁹ / ₁₆	1 Cow D.	sent to Base details		24 ⁹ / ₁₆	"
19 ¹² / ₁₆	12 Genl	admitted (as not stated)	12 Genl	1 ¹⁰ / ₁₆	16J 115/1237
16-1-17.	O.C. Bn.	In confinement awaiting trial 16-7-16. Tried and convicted by F.G.C.M. 26-7-16, at Duchene Camp, for when on active service: (1) Committing a civile offence, i.e, Forgery, 15-7-16. (2) Deserting his Magesty's service, 15-7/16. Found not guilty of committing a civile offence and not guilty of desertion, but guilty of absence without leave from 1 pm. 15-7-16 to 11.30 pm. 16-7-16 and sentenced to 9 months I.H.L. 26-7-16-			B.2069.d.16-1-17. Ref. File K.I.143/314. Pt.11 O.7 d/25-1-17.

Confirmed by Brig. Genl. A.H. Mac. Donnell, G.O.C. 5th. Bdg. Can. Inf. 26-7-16.

Casualty Form—Active Service.

Regiment or Corps 22nd Bn.

Regimental No. 6110 # Rank Plce Name Lay L.

Enlisted (a) _____ Terms of Service (a) _____ Service reckons from (a) _____

Date of promotion to present rank } Date of appointment to lance rank } Numerical position on roll of N.C.Os. }

Extended _____ Re-engaged _____ Qualification (b) _____

91-8-22-915

Report		Record of promotions, reductions, transfers, casualties, etc., during active service, as reported on Army Form B. 213, Army Form A. 36, or in other official documents. The authority to be quoted in each case.	Place	Date	Remarks taken from Army Form B. 213, Army Form A. 36, or other official documents.
Date	From whom received				
9/H/18		TAKEN ON STRENGTH 1st. Quebec Reg't, Depot,	B'shott	Pt. II D.O. 78.	28/3/18
15/H/18		1st. Que. Reg't. Depot. ON COMMAND TO	602 Buxton		Pt. II D.O. 93. 16/4/18. S. J. Sullivan IV ADJUTANT, 1ST. QUEBEC REG'T. DEPOT.
17 APR 1918 13 MAY 1918		TAKEN ON STRENGTH C.D.D, BUXTON Pt. 11	ORDER No. 90		
		EMBARKED FOR CANADA FROM	LIVERPOOL		
MAY 23 1918		T. O. S. District Depot No. 4			
Aug 15. 1918	D.M.C. Jr.	S.O.S. (Deceased) Went to Depot no 4.	Montreal	15-8-18	AUTHY. PT. II B. O. No. 35 PT II DO no. 120. A. J. Harris Lieutenant, Assistant Adjutant, District Depot No. 4.

375-
23-8-18

(a) In the case of a man who has re-engaged for, or enlisted into Section D, Army Reserve, particulars of such re-engagement or enlistment will be entered.
(b) e.g., Signaller, Shoeing Smith, etc., etc., also special qualifications in technical Corps duties.

Report		Record of promotions, reductions, transfers, casualties, etc., during active service, as reported on Army Form B. 213, Army Form A. 36, or in other official documents. The authority to be quoted in each case.	Place	Date	Remarks taken from Army Form B. 213, Army Form A. 36, or other official documents.
Date	From whom received				

Casualty Form—Active Service.

Regiment or Corps 2nd Canadian Battery
 Rank Pte Surname Cyr Christian Name Leon
 Religion _____ Age on Enlistment _____ years _____ months.
 Enlisted (a) _____ Terms of Service (a) _____ Service reckons from (a) _____
 Date of promotion to present rank _____ Date of appointment to lance rank _____
 Extended { _____ } Re-engaged { _____ } Qualification (b) _____
 or Corps Trade and Rate _____

Signature of Officer. _____

Report		Record of promotions, reductions, transfers, casualties, &c., during active service, as reported on Army Form B. 213, Army Form A. 36, or in other official documents. The authority to be quoted in each case.	Place of Casualty	Date of Casualty	Remarks Taken from Army Form B. 213, Army Form A. 36, or other official documents
Date	From whom received				
		Embarked ...			
		Disembarked...			
<u>22¹/₇</u>	<u>12 April</u>	<u>myalgia str. to</u>	<u>1 Military Prison</u>	<u>not stated</u>	<u>W3034-175</u>
<u>28-1-17</u>	<u>M. P. Raven</u>	<u>Readmitted from 12 Genl. Hosp.</u>	<u>no. 1 Military Prison, Raven</u>	<u>22-1-17</u>	<u>B213- ACB 222-10¹/₁₇</u>
<u>10²/₇</u>	<u>A. G. S. R.</u>	<u>Sentenced to 9 months D.P.L.</u> <u>26-7-16. Released from no. 1,</u> <u>outlety Prison on permission</u> <u>of remainder of sentence.</u>	<u>Field</u>	<u>15²/₇</u>	<u>A/1210710²/₁₇ Evmo no. 17 Raven, B213/18³/₁₇ Part no. 379/17²/₁₇</u>
<u>24³/₇</u>	<u>22nd Bn</u>	<u>Rejoined Unit from Prison</u>	<u>no</u>	<u>17³/₇</u>	<u>B213- ACB-240-²/₁₇</u>
<u>16⁵/₇</u>	<u>no</u>	<u>wounded</u>	<u>no</u>	<u>14⁵/₇</u>	<u>C30-X-2. 16-6878²/₁₇</u>
<u>14⁵/₇</u>	<u>4 C. F. A.</u>	<u>Ser. Pte G. R. Elbow of High Hon.</u>	<u>4 C. F. A.</u>	<u>14⁵/₇</u>	<u>STA</u>
<u>no</u>	<u>no</u>	<u>no</u>	<u>no</u>	<u>no</u>	<u>A36 58</u>

(a) In the case of a man who has re-engaged for, or enlisted into Section D, Army Reserve, particulars of such re-engagement or enlistment will be entered.
 (b) Signaller, Shoeing-Smith, &c.

No. 61104 Pte Capt L.

Report		Record of promotions, reductions, transfers, casualties, &c. during active service, as reported on Army Form B. 213, Army Form A. 36, or in other official documents. The authority to be quoted in each case.	Place of Casualty	Date of Casualty	Remarks Taken from Army Form B. 213, Army Form A. 36, or other official documents
Date	From whom received				
16 ⁵ / ₁₇	CS D 14 Genl	S.S.W. R. ^{Elbow} Hand part of High. Hon.	14 Genl.	16 ⁵ / ₁₇	W2034-09.
17-5-17	14 Genl.	Invalided WOUNDED and posted to 2nd Quebec Regtl., Depot, Shoreham, per H.S. "St. Andrew" England	England	17-5-17	A.F.W. 3083-A4689. Pt. II. O. 65 D/4-6-17.
			Whogau Canadian		Capt. for Lt.-Col., A. A. G. Section, G. H. Q. 3rd Echelon, B. E. F.
25.5.17	2nd A.D.C.	Taken on Strength	Shoreham	18.5.17	DD 77
					Lieut. COMF.
7.1.18	ofc 2 nd Q.R.D.	Sick furlough to 14.1.18	Witley	4.1.18	PT DD. 5
15-1-18	do	Depot Co.	do	14-1-18	DD. 12
16-1-18	do	attach. CO Q.R.D. for Operations	do	15-1-18	DD. 13
6-2-18	do	Ceases to be attach. to C.O. Q.R.D. and is attach. to 10th Res. for Q.R.C. & E.	do	6-2-18	DD. 31
9-2-18	do	ceases to be attach. to 10th Res. & is Pat. in 234th Hosp. Branch	do	9-2-18	DD. 34
27-3-18	do	S.O. S. to Que. Regtl Depot & remains pat. in Hosp.	do	28-3-18	DD 73

CONFIDENTIAL INFORMATION.

Report No. 7211 CATEGORY Cyr. Leon No. of M.H.C. File _____ No. of Local File _____ No. of H.Q. File E189

Unit _____ Surname Cyr Christian Name Leon

M.D. No. 4 Permanent Address 227 Beaudry Montreal P.Q.

No. 61104 Rank Pte. Original Unit 22nd Service Unit 22nd

Age 30 Height 5 ft. 5 ins. Complexion Dark Eyes brn. Hair black Conduct _____

Date of enlistment Oct. 22/14 Where enlisted Montreal Where seen service France

Ship returned by Mamma Date of arrival MAY 20 1918 Port of arrival Halifax

Birthplace Canada Religion R.C.

Cause of disability Impairment of movement of rt. elbow. Shortness of breath on exertion. Gun Shot Wound. Valvular disease of heart.

Condition in detail which prevents the soldier from earning a full livelihood Eng. Med. Board. 1-3-18 No. 13 Can. Gen. Hosp. Brams hot

Well developed. Nutrition good. Color good. Respiratory system, few coarse ~~xxxxxx~~ rhonchi over front of chest and in axillar, obscured by loud breath murmurs. Circulatory system, heart enlarged. 11c.m. to left and 4 c.m. to right of midsternal line. At apex, first sound is audible but obscured by loud blowing systolic murmur, transmitted to axilla and around to back. High pitched diastolic murmur also heard at apex. At base beside blowing systolic heard at apex there is a ~~xxxxxx~~ shorter rough systolic murmur. Diastolic murmur of high pitch best heard over aortic valve. Pulse regular and volume good, but collapsing vessel well palpable, B.P.S. 13 D. 40. Wasserman negative. Alimentary system negative

Degree of incapacity—Eng. Board _____ Canadian Board P.T.O.

Is disability due to or aggravated by Service? _____

Probable duration of incapacity _____

Does it render him permanently unfit for Military Service? _____

Is further treatment or use of appliances recommended, if so which? _____

Destination to which transportation issued Montreal.

Members of Board Fred A. Young, Major., F.J. Matthews, Capt.

INFORMATION TO BE FURNISHED BY SOLDIER

DEPENDENTS	NAME	AGE	WHERE—IF EMPLOYED	WAGES	STATE OF HEALTH
Wife	<u>Parmelia</u>				<u>good</u>
Children 1	<u>Lucejean</u>	<u>7</u>			
2	<u>ere</u>	<u>4</u>			
3					
4					
5					

Name and address next of kin Mrs. Parmelia Cyr, Montreal, P.Q.

Notification of return to be sent to do

Occupation prior to enlistment Carpenter. And for how long followed all life.

Regular trade or occupation do

Average earnings previous to enlistment \$18 wk. Any other income? none

Name and address of last employer Allegoie, Montreal

Rent per month \$9.00 If owner of or purchasing property amount due and annual payment, \$ _____ \$ _____

Taxes _____ If Homestead, or Farm, where located _____

If carrying life or accident insurance, annual premium \$ none Name of Society none

If unable to follow previous occupation, name preference same.

References last employer. I declare that the above statement is correct.

Witness H.T. Bezanson

Date MAY 20 1918 Place Halifax Signature Leon Cyr

Remarks by Interviewer:

Last Pay Cert. Cr., \$ _____ Dr., \$ _____ Amount paid at Depot H.Q., \$ _____ L.P.C. leaving Depot, \$ _____

Amount forwarded to H.Q. Unit, \$ _____ Credit Clothing allowances, \$ _____

PENSION—Class _____ Amount per year, \$ _____ Period granted for _____ Dating from _____

First payment date _____

Reports of men returned for Discharge under Sp. Auth. on White (Black printed) Forms.
 E. 1. Discharge, no pensionable disability. (Yellow copies).
 E. 2. Waiting Reclassification. (Pink copies).
 E. 3. Discharge with claim for pension. (Blue copies).
 Reports of men returned for duty to be typed on White (Red printed) Forms.
 A. General Service.
 B. Service abroad, not general.
 C. Service in Canada.
 D. Treatment. (Pink copies).

Report No.

CATEGORY

Unit

4

ENG. MED. BOARD CONTINUED.

Genito-Urinary negative. Nervous system negative. Musculo-Osseous marked limitation of extension of right elbow, from C.S.W. Marked clubbing of fingers.

Vertical text on the right side of the page, possibly a reference or classification code.

Information to be furnished by Soldier...
Members of Board
Further treatment or use of appliances recommended, if so, which?
Does he render his permanent, unfit for military service?
Is disability due to or aggravated by service?
Degree of incapacity - Eng. Board
Condition in detail which prevents the soldier from earning a full livelihood

Table with columns: NAME, ADDRESS, WHERE-IF EMPLOYED, V. ADMS, STATE OF HEALTH. Includes handwritten entries for 'Parmer' and 'Cup'.

Large section of handwritten text and notes, including names like 'Parmer' and 'Cup', and various administrative markings.

Vertical text on the right side of the lower half of the page, possibly a reference or classification code.

CLINICAL CHART.

Corps D. D. # 4

Hospital Station Drummond Mill

No. 61104 Rank and Name Pte. L. Cys Age 31 Service _____

Disease D. Q. H. Parvovirus Date of Admission 3-8-18 Date of Discharge 15-8-18 Result Died Serial No. A. & D. Book _____

Dates of Observation	Days of Disease																													
	TIME		TIME		TIME		TIME		TIME		TIME		TIME		TIME		TIME		TIME		TIME		TIME		TIME		TIME		TIME	
Temperature Fahrenheit	a.m.	p.m.	a.m.	p.m.	a.m.	p.m.	a.m.	p.m.	a.m.	p.m.	a.m.	p.m.	a.m.	p.m.	a.m.	p.m.	a.m.	p.m.	a.m.	p.m.	a.m.	p.m.	a.m.	p.m.	a.m.	p.m.	a.m.	p.m.	a.m.	p.m.
107°	8	6	4	2	8	6	4	2	8	6	4	2	8	6	4	2	8	6	4	2	8	6	4	2	8	6	4	2	8	6
106°	8	6	4	2	8	6	4	2	8	6	4	2	8	6	4	2	8	6	4	2	8	6	4	2	8	6	4	2	8	6
105°	8	6	4	2	8	6	4	2	8	6	4	2	8	6	4	2	8	6	4	2	8	6	4	2	8	6	4	2	8	6
104°	8	6	4	2	8	6	4	2	8	6	4	2	8	6	4	2	8	6	4	2	8	6	4	2	8	6	4	2	8	6
103°	8	6	4	2	8	6	4	2	8	6	4	2	8	6	4	2	8	6	4	2	8	6	4	2	8	6	4	2	8	6
102°	8	6	4	2	8	6	4	2	8	6	4	2	8	6	4	2	8	6	4	2	8	6	4	2	8	6	4	2	8	6
101°	8	6	4	2	8	6	4	2	8	6	4	2	8	6	4	2	8	6	4	2	8	6	4	2	8	6	4	2	8	6
100°	8	6	4	2	8	6	4	2	8	6	4	2	8	6	4	2	8	6	4	2	8	6	4	2	8	6	4	2	8	6
99°	8	6	4	2	8	6	4	2	8	6	4	2	8	6	4	2	8	6	4	2	8	6	4	2	8	6	4	2	8	6
98°	8	6	4	2	8	6	4	2	8	6	4	2	8	6	4	2	8	6	4	2	8	6	4	2	8	6	4	2	8	6
97°	8	6	4	2	8	6	4	2	8	6	4	2	8	6	4	2	8	6	4	2	8	6	4	2	8	6	4	2	8	6
Pulse per Minute	25	105	38	100	40	116	38	116	40	120	48	110																		
Respirations per Minute	25	38	40	38	40	48																								
Motions																														

Signature W. Templeman Capt. A.M.C. In charge of case.

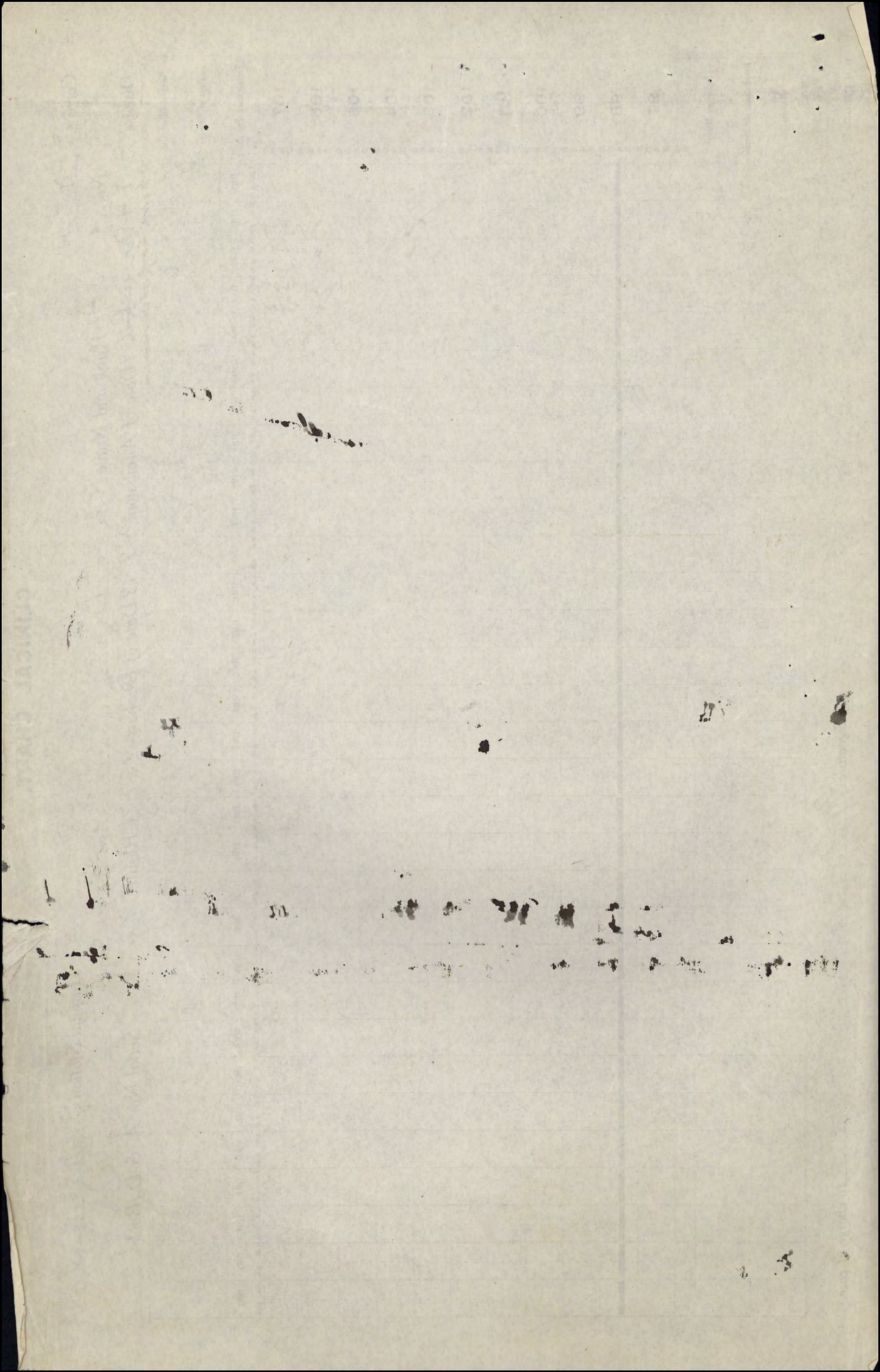

PROCEEDINGS OF A MEDICAL BOARD.

Dated at EPSOM 15/11/17 1917.

No. 61104 Rank PTE Name EYR L

Local Unit Overseas Unit 22ND BN Age 29

Examination held at M.C.H. EPSOM

DISABILITY.
Overseas Local
(scratch one out).

IMPAIRMENT IN MOVEMENT OF
RT. ELBOW - VERTIGO - COUGH.

PRESENT CONDITION.

Lungs.
Some prolongation of expiration Coughing +
Wheezing Rales over chest. (There is an old
condition) Can extend elbow to an angle of
130°. Can fully flex elbow. Other movements
of hand and arm normal some loss of
power in hand grip. Does not complain
now of dizziness. Heat normal.

BOARD RECOMMENDS:-

1. Fit for Duty.....
2. Fit for duty after.....weeks' physical training.
3. Fit for Temporary Base Dutyweeks.
4. Fit for Permanent Base Duty B III (Carpenter)
5. Discharge unless he rises in category within
six months.

Signatures:-

Members { H. Cavenham President.
P. J. Bird Capt. MC

APPROVED

Dated Nov 17 1917. H. Cavenham

PROCEEDINGS OF A MEDICAL BOARD

Date of Examination: 1917
Name: [Faint Name]
Rank: [Faint Rank]
Post: [Faint Post]
Overseas Unit: [Faint Unit]
Examination Held at: [Faint Location]

PRESIDENT'S REPORT

[Faint handwritten text, likely the beginning of the President's report]

BOARD RECOMMENDATIONS:

- 1. Fit for Permanent Base Duty
- 2. Fit for Temporary Base Duty
- 3. Fit for Duty
- 4. Not fit for duty

Signature:

President:

Member:

APPROVED

PRINTED

Reserved for M.H.C.

Regt. No. 61104 Rank Pte. Surname CYR Christian Name LEON
 Unit or Corps—(a) Overseas from United Kingdom 22nd Batt^y (b) In United Kingdom 10th Can. Res.
 Born at—Town St. Therese County or Province Quebec Country Canada
 Date of Birth—Day 7th Month June Year 1887 Age 30 yrs. 9 months.
 Joined at Montreal, P. Q. Date Oct. 23rd 1914.
 Former Trade or Occupation Carpenter

Permanent marks or peculiarities that will serve for future identification:—

Marked limitation of extension of right forearm.
Scar three inches long on outer side of lower end of right arm. Scar about two inches long and one inch wide over anterior surface of lower end of right arm.
Irregularly shaped operation scar upper right forearm, anteriorly.

Height—feet 5 inches 2 Colour of eyes Brown
 Signature of Soldier (for identification purposes) L. Cyr

Medical Report.

The answers to the questions below are to be filled in by the Officer in medical charge of the case. He will carefully discriminate between the soldier's unsupported statements and the evidence as recorded in the medical or other military documents bearing on the case. He will plainly state the existence of any of the disability prior to the soldier joining for the present war.

1. DISABILITY (State the actual disabling conditions as distinguished from the diseases or injuries from which they resulted).

(Follow the official nomenclature as far as possible.)

Group, the disabilities, placing those resulting from separate causes in separate groups.

Disabilities Group (a). IMPAIRMENT IN MOVEMENT OF RIGHT ELBOW

Disabilities Group (b). SHORTNESS OF BREATH AND DIZZINESS ON EXERTION

Disabilities Group (c).

2. CAUSE OF DISABILITY. (Follow the official nomenclature in stating the disease or injury.)

	Disease or injury to which the disability is due.	Place of origin.	Date of origin.
(i) As to Group (a) above.	<u>GUN SHOT WOUND</u>	<u>France</u>	<u>1917</u>
(ii) As to Group (b) above.	<u>VALVULAR DISEASE OF HEART</u>	<u>Unknown</u>	<u>Unknown</u>
(iii) As to Group (c) above.			

NOTE.—By Active Service is meant Service with the Colours in Canada, United Kingdom, or elsewhere during the present war (since August 4th, 1914)

3. Is the disability due to disease contracted or injuries received prior to Active Service?

(i) As to Group (a) above? no If yes, has Active Service aggravated it?

(ii) As to Group (b) above? yes If yes, has Active Service aggravated it? yes

(iii) As to Group (c) above? If yes, has Active Service aggravated it?

4. Is the disability due to disease contracted or injuries received while on Active Service—

(i) As to Group (a) above? yes

(ii) As to Group (b) above? no

(iii) As to Group (c) above?

5. If a cause of disability was an injury received on Active Service, was it received—

(i) While on duty? **Yes** (ii) While off duty? **No**
(iii) Was a Court of Inquiry held? **No** (iv) Where? **Not applicable** (v) When? **Not applicable**
(vi) Opinion of the Court? **Not applicable**

6. HISTORY OF THE CASE. (State concisely the essential points of the history, noting the entries made on the Medical History Sheet and other records.)

No history of previous illness in civil life.
Entered Oct. 1914. To France Sept. 1915. Wounded three times, buried once & had "trench fever" in France in 1916, he states.
Evacuated to England May 1917 with G. S. W. right elbow.
Has had slight cough since trench fever in August 1916, he states, which has become worse lately and has led to short breath and has had occasional dizzy spells on exertion during past year.
M.H.S. - Had Delly War Hosp. Warrington 18.5.17 to 30.8.17 "G. S. W. Rt. elbow".
M.C.H. Epsom 30.8.17 to 14.10.17 "Do"
Major War Hosp. Epsom 14.10.17 to 27.10.17 "Cellulitis left heel"
M.C.H. Epsom 27.10.17 to 4.1.18 "Impaired movement of rt. elbow, vertigo - cough"
Medical Board Epsom 15.11.17 "Impaired movement of rt. elbow, vertigo - cough". Birt raised in 6 mos.

7. PRESENT CONDITION. (Give previous and present weight if likely to indicate progress of disability.)

Well developed. Nutrition good. Colour good.
Respiratory System - Two coarse rhonchi over part of chest in axillae obscured by loud heart murmurs.
Circulatory System - Heart enlarged 11 C.M. to left, 4 cm. to right of mid-sternal line. Heart sounds is forcible but obscured by loud blowing systolic murmur transmitted to axilla and around to back. High pitched diastolic murmur also heard at apex.
At Base - Besides blowing systolic heard over aortic valve. Diastolic murmur of high pitch heard over aortic valve.
Pulse - Regular volume good but collapsing. Vessel wall palpable B.P. 122/80.
Wassermann - negative. Urinary System - negative. Nervous System - negative.
Alimentary System - negative. Genito-urinary System - negative.
Musculo-skeletal System - marked limitation of extension of right elbow from G. S. W. marked clubbing of fingers of right hand weakened.

8. OPERATION. (i) Was one performed? **Yes**
(ii) If so, state what. **For removal of shrapnel and repair, (evidently)**
(iii) Was one advised and declined? **No**

NOTE.—Loss of teeth on or immediately after Active Service should be attributed thereto unless there is evidence to the contrary

9. (i) Is there loss or decay of teeth attributable to Active Service? **No**
(ii) If so, describe. **Not applicable.**

10. DO YOU RECOMMEND:—

(a) Fit for duty? **No**
(b) Fit for base duty? **No**
(c) Invalid to Canada? **Yes** **No**
(d) Discharge from the Service as permanently unfit? **Yes**

Date of Report **March 1st 1918** Signed **H. A. W. Des Brisay**
Station **Major C. G. H. Braunschott** Lt. Col. in medical charge of case.

I have satisfied myself of the general accuracy of the above Report, and concur therein

Dated at **Braunschott** Station, on **4-3-1918**
C. E. Cooper Cole, Lt. Col. in Charge Officer i/c Hospital (Strike out one of these.)
COUS

* Delete if inapplicable.

Clear Disab
11. Is the
If r
12. Is the
If r
13. Was t
or
14. THE
ful
(Esti
15. THE
in
W
16. Perma
17. If an
cor
18. Remar
19. Recomm
Date of Boar
Station Bra
Approved
Dated at Co

Proceedings of a Medical Board on the Soldier mentioned in Part I.

Clear and decisive answers are to be given to all questions. Such terms as "may," "perhaps," "probably," "possibly," are not to be employed. Disability due to causes arising on Active Service is to be clearly shown in order that the Pensions Authorities may deal with the case properly.

11. Is the disability fully indicated in Part I (1)?
If not, indicate it

Yes

12. Is the cause of the disability fully indicated in Part I (2)?
If not, indicate it

Yes

13. Was the disability caused or aggravated by—
(a) Negligence of the Soldier { Caused? no Aggravated? no
(b) Misconduct of the Soldier { Caused? no Aggravated? no

14. THE ENTIRE DISABILITY. Without regard to his regular occupation, to what extent is his capacity lessened at present for earning a full livelihood in the general market for untrained labour?
(Estimate at none, 10%, 20%, 30%, 40%, 50%, 60%, 70%, 80%, 90%, or 100%.)

not applicable

15. THE PENSIONABLE DISABILITY—(see Part I (3). Aggravation on Active Service of a disability existing previous to joining is to be included in the estimate).
What part of the entire disability estimated next above in (14) is due to causes arising during Active Service? (Estimate at none, 1/5, 2/5, 3/5, 4/5, or all).

not applicable

16. Permanency of the Pensionable Disability estimated next above in (15).
(i) Is it permanent?

not applicable

(ii) If not permanent, what is its probable minimum duration (in months)?

17. If an operation was advised and declined, do you consider the refusal to have been unreasonable?

not applicable

18. Remarks:

Contraction of tendon at elbow prevents extension of forearm - largest angle of ^{right} arm on forearm - 165°
Diastolic murmur heard over precordium
Shortness of breath on exertion - pulse 100.
Lungs healthy -
no digestive symptoms.

19. Recommendation:—(a) Fit for duty?

no

(b) Fit for base duty?

yes Biii - not likely to be raised in six months.

(c) Invalid to Canada?

no

(d) Discharge from Service as permanently unfit?

no

Classification for the Military Hospitals Commission.

Date of Board 18 MAR 1918

Signatures of the Board

Sued Al-pung maj. comm. President.

Station Bramshott.

J. J. van der Meer Cap

Approved [Signature] Major,

For G.O.C. & A.D.M.S.

Dated at Canadian Troops, Bramshott Camp

Bramshott. Station

18 MAR 1918

blc
al History Sheet and
el life.
breast bones,
thro.
elbow
1916, he states
breath and
past year.
elbow.
heel?
elbow
likely to be
raised in 6 mos
maxilla
midsternal line
systolic
diastolic
systolic murmur
D 30-
System negative
from G. A. W.

directly)
say
arge of base.
Strike out one
of these.
1918

Proceedings of the Pensions and Claims Board on the Soldier mentioned in Part I.

The Pensions and Claims Board, Canadian Expeditionary Force, assembled at

on the _____ day of _____ 191_____

Members of the Board :—

The Board, having considered the evidence of the soldier marginally named, together with the documents submitted, recommend :—

[Faint, mostly illegible handwritten text, likely the body of the recommendation and evidence summary.]

Dated at _____ this _____ day of _____ 191_____

Signatures of
the Board

President.

10 MAR 1918

Regtl. No., Rank and Name Sgt. McCoy Corps _____Disease _____ Hospital L D WarTo Officer i/c Laboratory. Ward 628Please carry out an examination of the accompanying specimen of Sputum
with special regard to _____

Date _____

O. i/c

Ward.

LABORATORY REPORT.

*No T.B. found*Date of Examination 30.7.17 W. Morgan Capt-Rame

O. i/c Laboratory.

LABORATORY REPORT

W. J. Farnham

Reg. No. 61104
Rank..... Pte
Name..... Cyr, Leon
Unit..... 22nd. Bn.

This form to be completed and filed with
the M/N..... Ptes' documents.

H.Q. File Reference..... 649-C-12069

Date struck off strength..... 15.8.18.

Reason..... deceased.

Military District..... MID4

(Auth. H. 2 file.
Letter MID4 22-C-2433. 22/18)

Clerk's Initials.....

Date.....

Doc. S.F. 10.
1000-6/18.
EBM.

.....
.....
.....
.....
.....

This page contains the title of the document.
The title of the document is "The History of the United States."
The author of the document is "John Adams."
The date of the document is "1776."
The place of the document is "Boston, Massachusetts."
The subject of the document is "The American Revolution."
The document is a historical document.

8

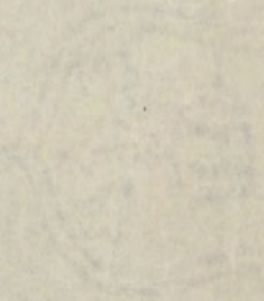

.....
.....
.....

100-2-101
100-2-101
100-2-101
100-2-101
100-2-101

MEDICAL CASE SHEET.*

No. in Admission and Discharge Book.	Regimental No.	Rank.	Surname.	Christian Name.
Year	Unit.		Age.	Service.
			Total	
			In fd;	
Station and Date.	Disease		Slight	Severe
			Dangerous	

The Lord Derby War Hospital, Warrington.

NEXT OF KIN.

INOCULATION AGAINST ENTERIC.

TV I TV 2 TV Nil.

Date _____

Cross out that which does not apply.

4/8/17

Pt. has complained persistently of severe pain in left occipital region of right temporal region & one at neck base, for about 3 weeks. F.H. states that his wife died of consumption in a sanatorium at Chester 2 months ago after having been ill 5 yrs. Our family & our 3 children healthy. P.H. says he had a cold which proved to be meningitis with which he was off duty for 3 months a year ago. Resp. Sys. - signs of lesion at both apices & left base as per chest. No signs of disease.

Transferred to RECOMMENDED FOR

Discharge
THE MILITARY
CONVALESCENT HOSPITAL,
WOODCOTE PARK, IPSWICH
On To AUG 1917 Duty
Light Duty.

*The first and last entries will be signed, and transfers from one Medical Officer to another, attested by their signatures.

24/8/17. Capt. Lane.

Station
and Date.

MEDICAL CASE SHEET.*

No. in Admission and Discharge Book. 61104
 Regimental No. Sgt. Major
 Rank Cyp.
 Surname Edward
 Christian Name
 Unit 29th French Canadian
 Age 29
 Service 2 8/12
 Total

Station and Date. 4 up East
 Disease S.S.W. Rt. Arm & Left Thigh
 In fd: 20/12
 Slight
 Severe
 Dangerous

The Lord Derby War Hospital, Warrington. A.T.S.
 (Wife) Injured
 Mrs. Cyp.
 25-41 Bellechasse St.
Montreal
Canada
 INOCULATION AGAINST ENTERIC.
 Date March 12th 1917

16: 5: 17
 18: 5: 17 (500 units)
 29/11/17
 10:20
 76 cells
 70 Blood
 70 Sugar

Wd. 14: V. 17 near 1 mi.
 Ref. wd. antel-ext. aspect rt. arm lower 1/3.
 Was. large & gaping. Sw. tissue indurated & swollen.
 Glands below the wd. No inj. to nerve. No loss
 of sens. or movem. of hand & fingers.
 Small wds. 1/4 thick - almost healed.
 X-ray - No evidence of fracture.
 Ws. cleaning but still rather painful.

Warrant to manage & passive movement. right arm & elbow.
 station.

July 5th operation V-shaped incision below contracted
 Scar. Fibrous divided, Biceps tendon grafted bar to
 extensor. Arm considerably more extended. Lower part of V
 filled with flap brought up from side.

Discharge July 12th wounds nearly healed, no resistance to extension.
 On Superficial parts
 To Recd pt for train to Camp
 Duty Light Duty.

Station
and Date.

15.7.17 Complains of severe headache + tenderness
on the lt. side of neck

19.7.17. headache still severe - no other symptoms
no vomiting. has been up to 101°

~~21~~ To be transferred to 4 U.S. (unarmed)
camps

July 20th Admitted with complaint of severe headache and
malaise T = 100° - 101° Slight cough, Resp quiet
emerald dyspnoea

July 21st Condition much the same
On Examination at left base behind there is a considerable
area of fine crepitations which are somewhat hard
Some general Bronchitis. Heart nothing abnormal.
Abdomen nil abnormal.

Treated with mustard fomentis left base, expectorants

July 22nd General condition much the same Temp 70° at night
lungs clearing up today, in first time since admission.

Sent over to laboratory. Tongue still dirty still
headache, ^{no splenic enlargement, no spots} ? Influenzal Bronch. Pu. or modified Entero

Recd for transfer to medical board.

D. W. Roy for hospital
Capt. Room.

July 31/17
Tension normal: Pupils equal
R.V. = 2 : 4 : 6 L.V. = 6 : 6 : 6

There is no sign of Reproductive
The vesicles are clear and there is nothing of
pathological interest in either fundus.

R. Richards Capt. R.A.M.C.

August 23 Sick for Canadian A.H.

D. W. Roy

THE LORD DERBY WAR HOSPITAL, WARRINGTON.

Orthopaedic Ward.

Miss Lovell.

<u>No.</u>	<u>Rank.</u>	<u>Name.</u>	<u>Regt.</u>	<u>Injury.</u>
69104	Sgt. Maj	Cyt.	22 nd Canadians	g. s.w. right arm.

Treatment

Massage

Superficial —

Deep —

Vibratory Massage

Passive movements —

Active movements

Galvanism

Faradism —

Electrical baths

Contrast baths

Cataphoresis

Rt. arm & Forearm.

Rt. Elbow - gradually increasing extension.

Rt. arm - extensor muscles.

Special notes.

N. Morris

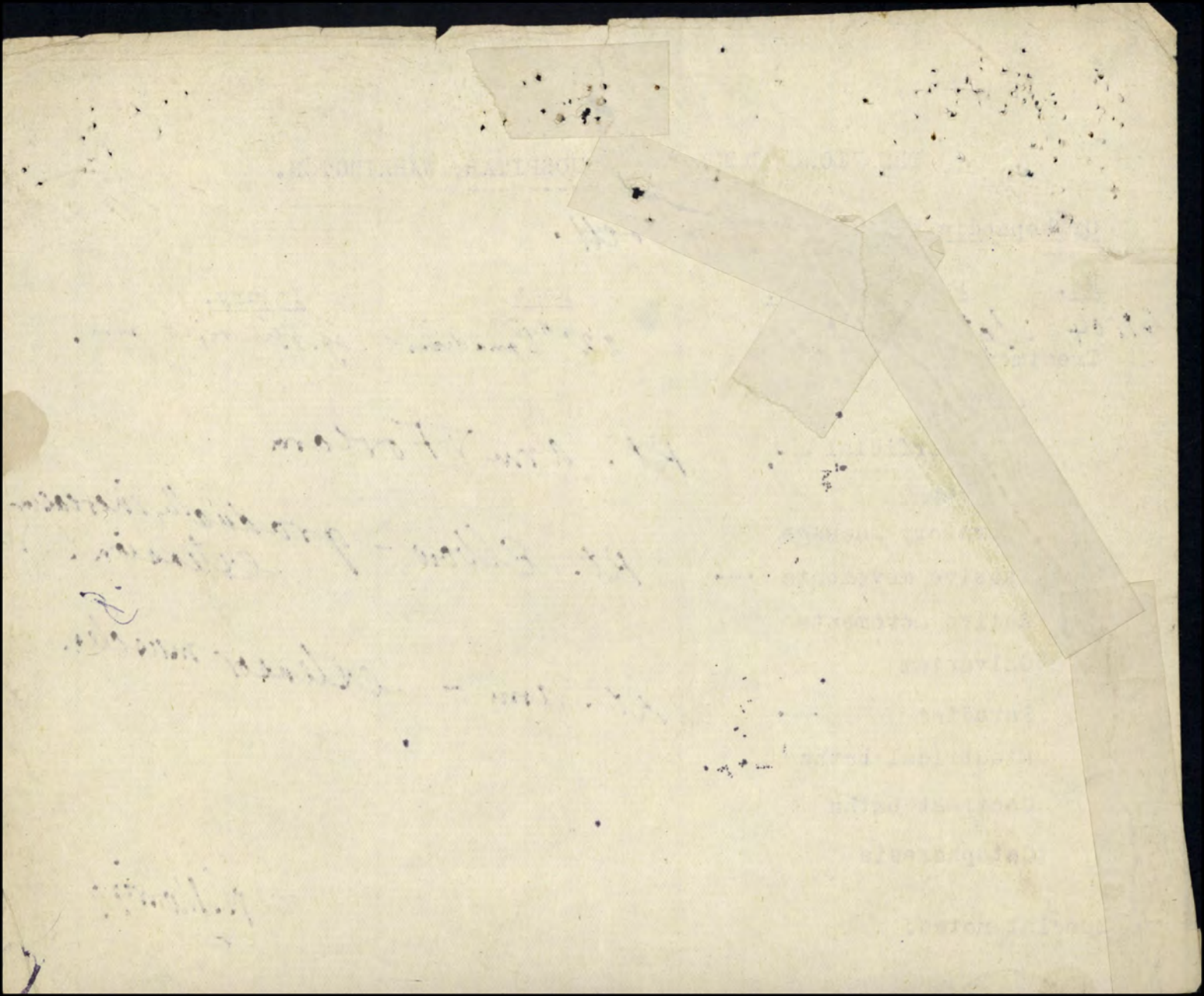

CLINICAL CHART.

Army Form B. 181.

Corps _____

(To be attached to Case Sheet.)

Military Hospital Lord Derby

No. _____ Rank and Name Capt. Sgt. Major.

Age 29 Service _____

Disease _____ Date of admission July 19th 1917 Date of discharge _____ Result _____

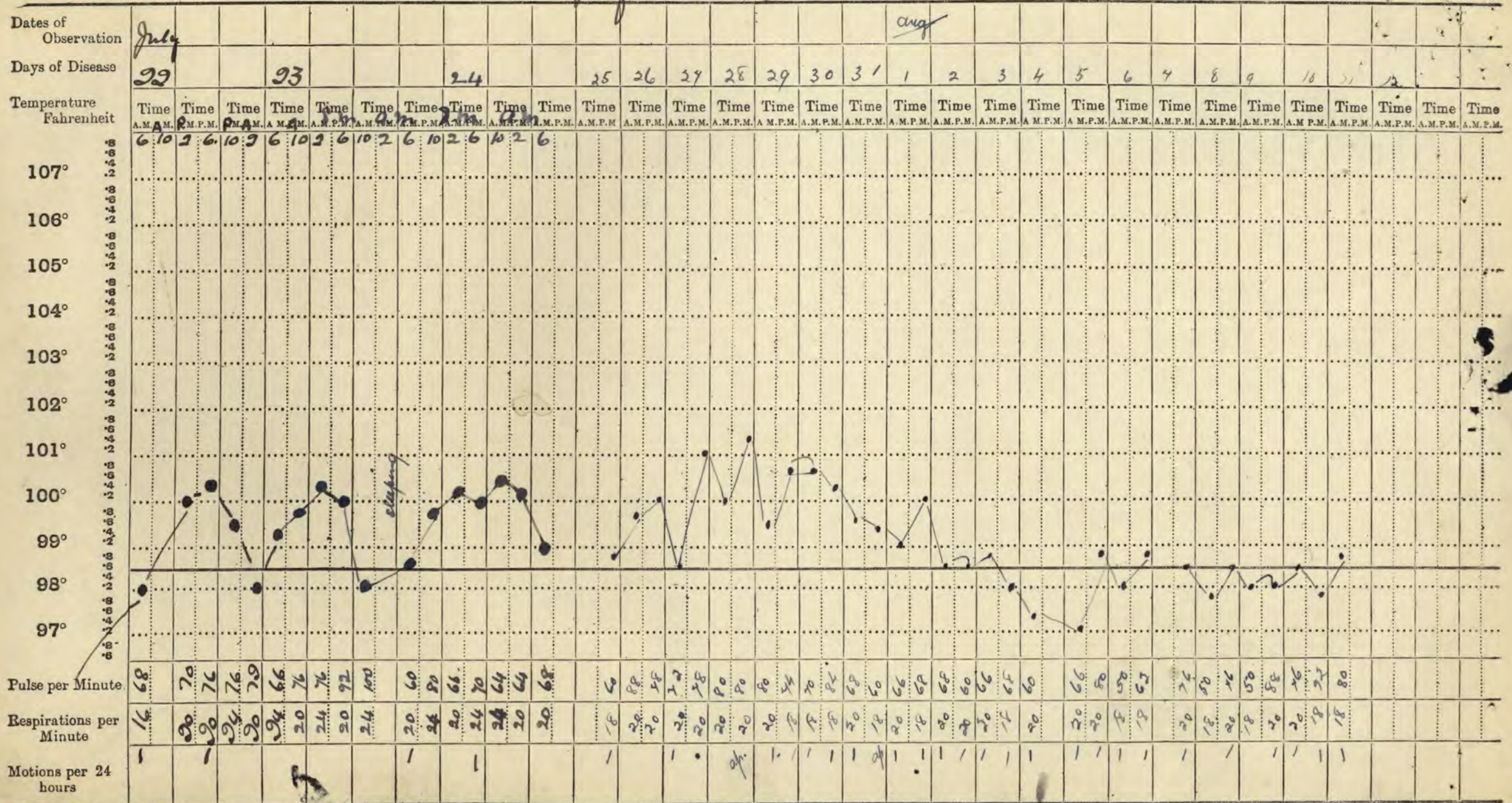

Handwritten text at the top of the page, possibly a title or header, which is mostly illegible due to fading and bleed-through.

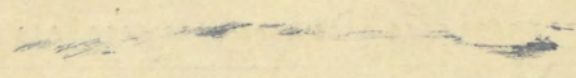

23

Vertical handwritten text on the left side of the page, possibly a list or index.

8
1
2
3
4
5
6
7
8
9
10

11
12
13
14
15
16
17
18
19
20



CLINICAL CHART.

Army Form B. 181

Corps *22nd Canadians*

(To be attached to Case Sheet.)

Military Hospital *Innos War Eprom*

No. *1104*

Rank and Name *Plt Cpl L.*

Age *29*

Service

Disease

Date of admission *14.10.19*

Date of discharge

Result

Dates of Observation

Days of Disease

Temperature Fahrenheit

107°
106°
105°
104°
103°
102°
101°
100°
99°
98°
97°

<i>18</i>	<i>19</i>	<i>20</i>	<i>21</i>	<i>22</i>	<i>23</i>	<i>24</i>	<i>25</i>	<i>26</i>	<i>27</i>	<i>28</i>	<i>29</i>	<i>30</i>	<i>31</i>	<i>1</i>	<i>2</i>	<i>3</i>	<i>4</i>	<i>5</i>
<i>am pm</i>	<i>am pm</i>	<i>am pm</i>	<i>am pm</i>	<i>am pm</i>	<i>am pm</i>	<i>am pm</i>	<i>am pm</i>	<i>am pm</i>	<i>am pm</i>	<i>am pm</i>	<i>am pm</i>	<i>am pm</i>	<i>am pm</i>					

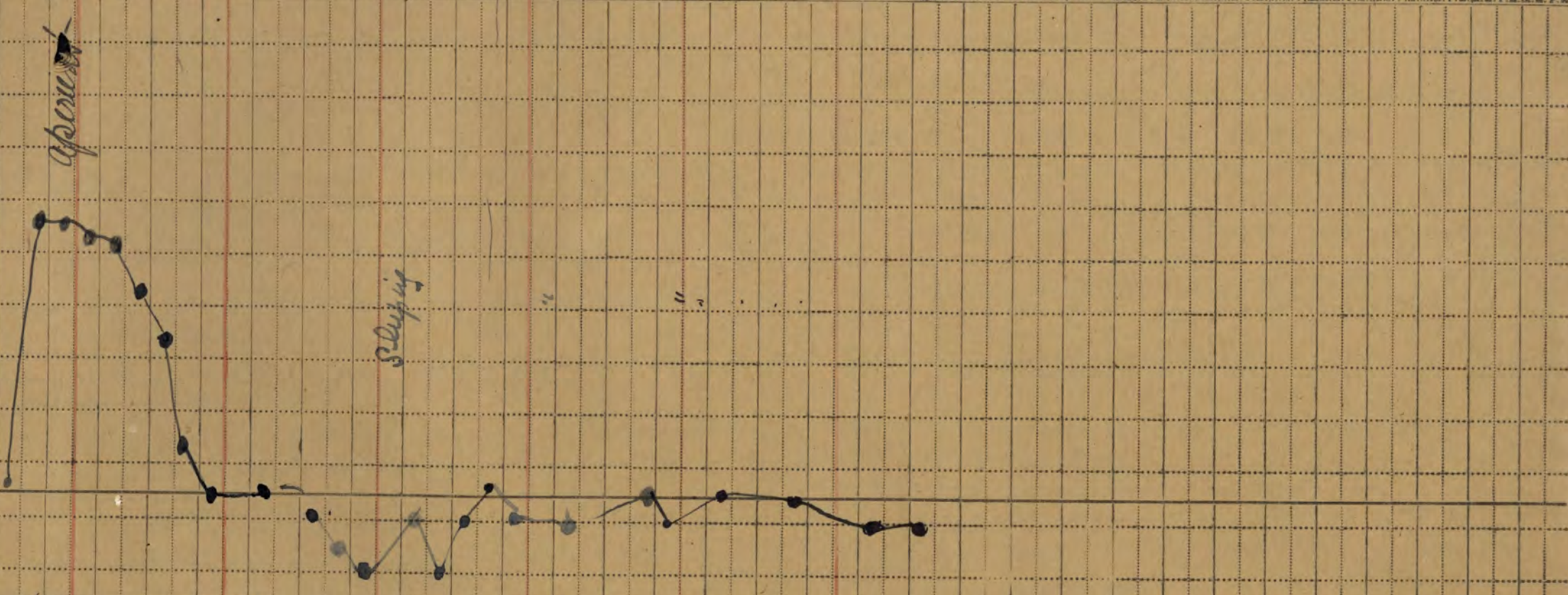

Pulse per Minute

Respirations per Minute

Motions per 24 hours

<i>104</i>	<i>102</i>	<i>88</i>	<i>80</i>	<i>80</i>	<i>76</i>	<i>72</i>												
<i>36</i>	<i>36</i>	<i>32</i>	<i>28</i>	<i>26</i>	<i>26</i>	<i>10</i>												
<i>1</i>							<i>2</i>			<i>1</i>		<i>1</i>			<i>1</i>	<i>1</i>		

Signature

In charge of case.

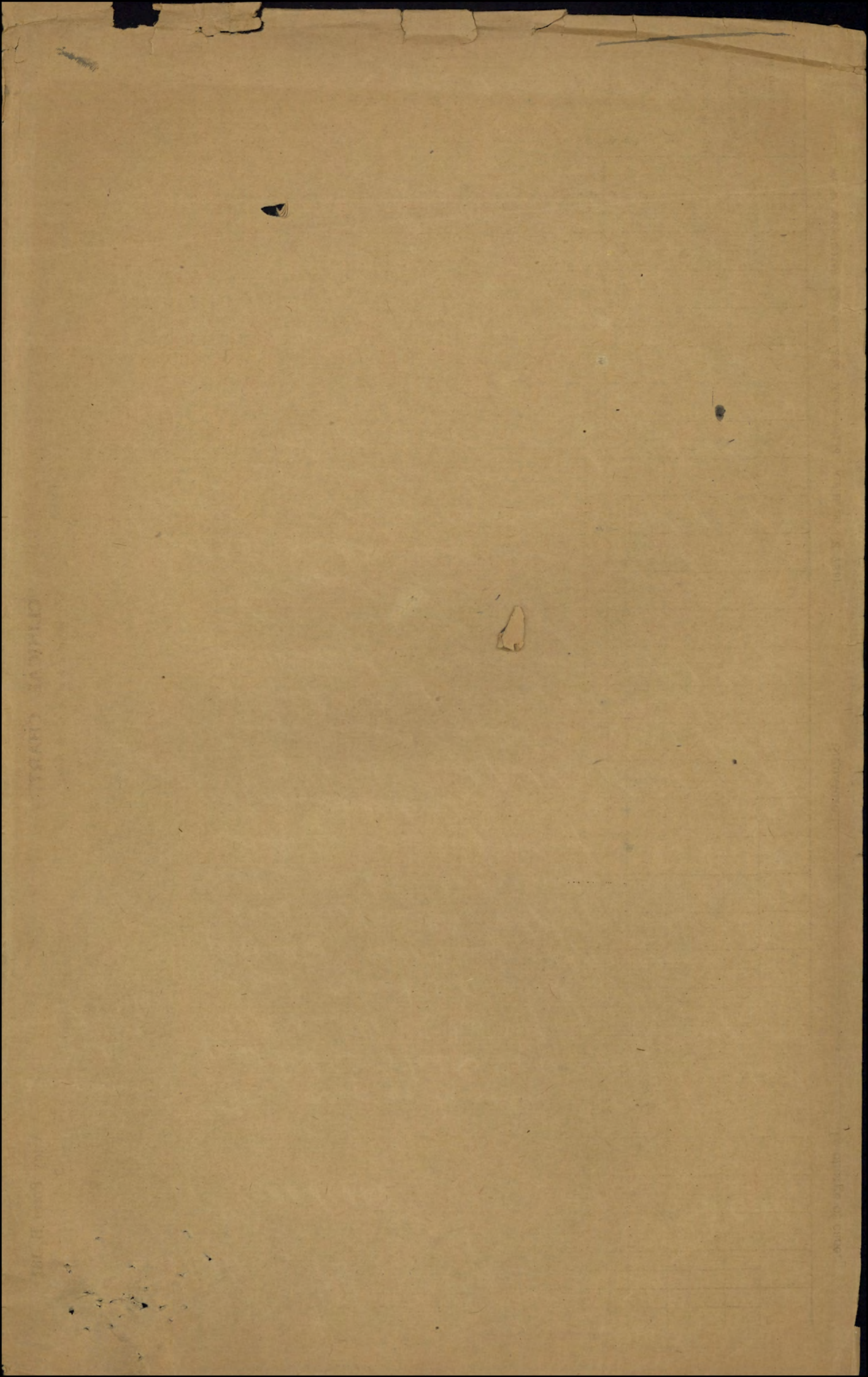

MEDICAL CASE SHEET.

WOODCOCK PK
EPSOM.

No. in Admission and Discharge Book.	Regimental No.	Rank.	Surname.	Christian Name.
	61104	Plt	Cyr	L
Year	Unit.	Age.	Service.	
	22 nd Canadians.	29	3 y 88.	

Station and Date.	Disease
Manor War Hopl. Oct 15/17	<p>Four days ago he noticed swelling pain just behind the lateral malleolus left ankle. No injury. Pain on placing weight on foot + on walking. admitted reddening slight edema behind left ankle. slightly tender. no much heat in part. no pyrexia. no lymphatic condition is improving. no temp.</p> <p>HT for emollients</p> <p>Oct 19. Temp 103.8. high pitched rheumy left lung most marked in front, but audible at back. crepitations at base behind. No rhonchi heard over right lung a good deal of cough. no expectoration.</p> <p>Oct 25. ankle well now. Temp normal</p> <p>Oct 27. a few crepitations at back of lung. No rhonchi heard.</p> <p>Fit for discharge to Woodcock</p> <p>J. C. Bradwood</p>

Station
and Date.

10

Urine Laboratory.

Ward.....

Date... Feb. 10. 1918

Reg. No. 61104 Rank. Pte Name. Ceyne Unit. 77 Bed

Reaction. acid Sp. Gr. 1.013 Bile.....

Albumen. neg Sugar. neg Blood.....

Sediment.....

..... Capt. C. A. M. C.
M.O. i/c Ward.

..... Capt. C. A. M. C.
Officer i/c Laboratory.

10

10
20

10

10

10

10

Ward 10 Bed

No. 12 Can. General Hospital. Date 20-2-1918

Reg. No. 6110.4 Rank & Name Pte. Cyn.

Corps 22nd Bn.

Part to be X-Rayed.

Heart & Aortic Arch.

Requisition for X-Ray Examination

REPORT OF RADIOGRAPHER:-

(1) Condition suspected:

2548

Aneurysm?
Hypertrophy of heart.

Screened & found
negative to aneur
ism some
hypertrophy of
heart ~~left~~

(2) Synopsis of other methods of examination pointing to the above suspicion.

Heart enlarged.
marked to & fro
murmur over
aortic valve.
slight asymmetry
of radial pulse?

Signed H.A. De Brisy M.O.

Recommended [Signature] C.M.O.

Approved _____ Lt. Col. _____
Officer Commanding.

Signed [Signature]
Radiographer

Date 21/2/18 191

10

Handwritten text, possibly a header or title, mostly illegible due to fading and bleed-through.

Handwritten text, possibly a date or location, mostly illegible.

Handwritten text, possibly a name or subject, mostly illegible.

Handwritten text, possibly a list or description, mostly illegible.

Handwritten text, possibly a list or description, mostly illegible.

Handwritten text, possibly a list or description, mostly illegible.

Handwritten text, possibly a list or description, mostly illegible.

Handwritten text, possibly a list or description, mostly illegible.

Handwritten text, possibly a list or description, mostly illegible.

Handwritten text, possibly a list or description, mostly illegible.

Handwritten text, possibly a list or description, mostly illegible.

Handwritten text, possibly a list or description, mostly illegible.

Handwritten text, possibly a list or description, mostly illegible.

Handwritten text, possibly a list or description, mostly illegible.

Handwritten text, possibly a list or description, mostly illegible.

Handwritten text, possibly a list or description, mostly illegible.

Handwritten text, possibly a list or description, mostly illegible.

CLINICAL CHART.

(To be attached to Case Sheet.)

Army Form B. 181.

Corps 240 R.

No. 61104

Rank and Name Plt L. Cyp.

Age 30

Military Hospital 12 C. 4 N.

Service 39/12.

Disease _____

Date of admission 9-2-18.

Date of discharge _____

Result _____

Dates of Observation	Time																												
	A.M.		P.M.		A.M.		P.M.		A.M.		P.M.		A.M.		P.M.		A.M.		P.M.		A.M.		P.M.		A.M.		P.M.		
12-13																													
14																													
15																													
16																													
17																													
18																													

Temperature, Fahrenheit	Time																												
	A.M.		P.M.		A.M.		P.M.		A.M.		P.M.		A.M.		P.M.		A.M.		P.M.		A.M.		P.M.		A.M.		P.M.		
107°																													
106°																													
105°																													
104°																													
103°																													
102°																													
101°																													
100°																													
99°																													
98°																													
97°																													

Pulse per Minute	Time																												
78																													
76																													
76																													
76																													
80																													

Respirations per Minute	Time																												
16																													
16																													
16																													
16																													
17																													

Motions per 24 Hours	Time																												
24																													

Signature H. A. W. Busby

In charge of case.

CLINICAL CHART.

(To be attached to Case Sheet.)

Army Form B. 181.

Corps _____

No. _____ Rank and Name _____

Military Hospital _____

Age _____ Service _____

Disease _____ Date of admission _____ Date of discharge _____ Result _____

Dates of Observation																														
	Days of Disease																													
Temperature, Fahrenheit	Time	Time	Time	Time	Time	Time	Time	Time	Time	Time	Time	Time	Time	Time	Time	Time	Time	Time	Time	Time	Time	Time	Time	Time	Time	Time	Time	Time	Time	
	A.M.P.M.	A.M.P.M.	A.M.P.M.	A.M.P.M.	A.M.P.M.	A.M.P.M.	A.M.P.M.	A.M.P.M.	A.M.P.M.	A.M.P.M.	A.M.P.M.	A.M.P.M.	A.M.P.M.	A.M.P.M.	A.M.P.M.	A.M.P.M.	A.M.P.M.	A.M.P.M.	A.M.P.M.	A.M.P.M.	A.M.P.M.	A.M.P.M.	A.M.P.M.	A.M.P.M.	A.M.P.M.	A.M.P.M.	A.M.P.M.	A.M.P.M.	A.M.P.M.	
107°																														
106°																														
105°																														
104°																														
103°																														
102°																														
101°																														
100°																														
99°																														
98°																														
97°																														
Pulse per Minute																														
Respirations per Minute																														
Motions per 24 Hours																														

68
PARTICULARS OF CASE FOR WHICH WASSERMAN TEST IS REQUIRED.

The particulars below are required for statistical purposes and future reference. Unless these are furnished the test will not be carried out.

Name Pte Cyp L. Reg. No. 1104 Rank Pte Unit 200 R.D.

Date of first sore Revised If T. pallidum found _____

Secondaries if any _____

Other symptoms Arteriosclerosis

Treatment if any _____ Arsenical
Mercury.

Last infection of Arsenical Compound, dated,

No. 12 Can. Gen. Hospital, Ward X Date 20.2.18 Sig. H. A. De Bussy
Ld. Colonel

RESULT OF WASSERMAN TEST. **WASSERMANN**
NEGATIVE

Army School of Sanitation.

Date _____ Serial No. _____

W. P. Lunt
Capt. R.A.M.C.

1855

101

101

Large 2. 1/2

101

1855

101

7

1855

LABORATORY REPORT.

Ward. *P*..... *4 ab 10*..... 1918. .

Reg.No. *61104* Rank *PL* Name *Cyr* Unit *22*

Disease. *Aspiration*.....

Kindly examine the accompanying specimen of *sputum*.....

With special regard to.....

No T. B. found.

.....Capt. *F. R. S.*.....Capt. C. A. M. C.
M.O. i/c Ward, Officer i/o Laboratory.

4

3

10/10

100

1000000

100

1000000

1000000

1000000

1000000

1000000

CLINICAL CHART.

(To be attached to Case Sheet.)

Army Form B. 181.

Corps 2. 9 RD

No. 61104

Rank and Name Pte. Cyr. B.

Age 30

Military Hospital 101809
Service 39/12

Disease _____ Date of admission 9-2-18

Date of discharge _____ Result _____

Dates of Observation	Days of Disease																													
	9	10	11	12	13	14	15	16	17	18	19	20	21	22	23	24	25	26	27	28	1	2	3	4	5	6	7	8	9	10
Temperature, Fahrenheit	Time																													
	A.M.	P.M.	A.M.	P.M.	A.M.	P.M.	A.M.	P.M.	A.M.	P.M.	A.M.	P.M.	A.M.	P.M.	A.M.	P.M.	A.M.	P.M.	A.M.	P.M.	A.M.	P.M.	A.M.	P.M.	A.M.	P.M.	A.M.	P.M.	A.M.	P.M.
107°																														
106°																														
105°																														
104°																														
103°																														
103°																														
101°																														
100°																														
99°																														
98°	78	80	78	80	78	80	78	80	78	80	78	80	78	80	78	80	78	80	78	80	78	80	78	80	78	80	78	80	78	
97°																														
Pulse per Minute	18	20	18	20	18	20	18	20	18	20	18	20	18	20	18	20	18	20	18	20	18	20	18	20	18	20	18	20	18	
Respirations per Minute	18	18	18	18	18	18	18	18	18	18	18	18	18	18	18	18	18	18	18	18	18	18	18	18	18	18	18	18	18	
Motions per 24 Hours																														

Signature H. A. De Bussey In charge of case.

CLINICAL CHART.

(To be attached to Case Sheet.)

Army Form B. 181.

Corps _____

Military Hospital _____

No. _____ Rank and Name _____ Age _____

Service _____

Disease _____ Date of admission _____ Date of discharge _____ Result _____

	Time																									
Dates of Observation																										
Days of Disease																										
Temperature, Fahrenheit	A.M.	P.M.	A.M.	P.M.	A.M.	P.M.	A.M.	P.M.	A.M.	P.M.	A.M.	P.M.	A.M.	P.M.	A.M.	P.M.	A.M.	P.M.	A.M.	P.M.	A.M.	P.M.	A.M.	P.M.	A.M.	P.M.
107°																										
106°																										
105°																										
104°																										
103°																										
102°																										
101°																										
100°																										
99°																										
98°																										
97°																										
Pulse per Minute																										
Respirations per Minute																										
Motions per 24 Hours																										

France $\frac{26\frac{1}{2}}{12}$ 22nd 57.

MEDICAL CASE SHEET.*

 No. in
Admission
and
Discharge
Book.

1032

Year

1918

Regimental No.

81104

Rank.

Pvt.

Surname.

Cyr.

Christian Name.

Unit.

2988

B III
Carpenter

Age.

20

Service.

89/12

Station
and Date.

Disease

 Bramshott
H.M.
9.2.18.

Complaints - Cough

Durr 2 years

P.H.

never sick in civil life. Demost. D.
Enlisted Oct. 1914. To France ~~Sept~~
Sept 1915. Wounded 3 times at
in 1916. French front in France he states.
Wounded once. Sent to Eng. May 1917
a fsw. at elbow. In hosp. 4 mos.

F.H.

Reg.
Began to cough a little in France
in ~~Aug 1916~~ ~~1915~~. never reported sick with
cough. Felt well. Expectory slight, a
little more lately, and breath has been
getting short & has felt weaker for
past 2 mos. No night sweats. Has lost
27 lbs in last 6 mos he says.

P.P.

Well dev'd well nourished man. Colon
good. Teeth - some pyorrhoea. Eyes react O.K.
Few coarse rhonchi over point of heart obscured
lungs - apparently negative. by heart murmurs
Heart - P.M.I 10 cm from mid line in 5th I.C.
R.C.D $\frac{2\frac{1}{2} \text{ cm}}{4 \text{ cm}} \frac{11 \text{ cm}}{11 \text{ cm}}$

At apex - 1st sound forcible but obscured by
loud blowing systolic murmur, transmitted
to axilla. High pitched diastolic murmur
also audible.
At base - short rough systolic murmur ^{besides}
blowing systolic which is heard at apex. Diastolic
murmur high pitched, heard best over

*The first and last entries will be signed, and transfers from one Medical Officer to another, attested by their signatures.

Station
and Date.

to vessels of neck.

To T₁ no murmur is heard,
practically all over chest, obscuring
breath sounds. B.P. 8.122. D 30-?

abd - neg.

neurosystem - negative.

Extremities - marked clubbing of fingers

Rt. Elbow - marked ankylosis limit of movement
of elbow from GSW.

10.2.18.

No L₁ or sputum.

12.2.18

Seen by Lt. Col. French.

14.2.18

Seen by Col. Findlay.

20.2.18

X-Ray - no signs of aneurysm, some
hypertrophy of heart.

Wassermann taken.

24.2.18.

Wassermann negative.

1.3.18

A.F.B 179 prepared for forwarding
to Canada.

21.3.18

Boared Pitt no likely to be
raised in 6 mos.

27.3.18

Disch. to lines for disposal
H. S. De Bussey
L. L. A. M. C.

* N. B.—This Form being applicable to any Board of Officers or Committee or Court of Inquiry, this blank to be filled in accordingly.

The signature of each Officer composing the Board, &c., should be attached to the end of the proceedings.

P. A.

PROCEEDINGS of a * COURT OF INQUIRY

assembled at District Depot No. 4.

on the 15th August 1918.

by order of O.C. District Depot No. 4.

for the purpose of enquiring into the death of

101101 Pte. Coy, 100th Bomb Squadron.

PRESIDENT.

Captain A.G. Bowler.
60th Battalion.

MEMBERS.

Lieut. R.O.W. Steven.
34th Battalion.

Lieut. R.I. Harris.
59th Battalion.

The COURT having assembled pursuant to order, proceed to enquire into the death of the above mentioned man

1. He was admitted to the Diamond Military Hospital on the 9-5-18.
2. He was suffering from Bronchial Pneumonia.
3. He became progressively worse and died at 12.35 am. 15th August 1918, from Bronchial Pneumonia.

PRESIDENT.

A.G. Bowler
.....Captain
60th Battalion.

MEMBERS.

R.O.W. Steven
.....Lieut.
34th Battalion.

R.I. Harris
.....Lieut.
59th Battalion.

Approved.

L. R. L.

.....Lieut. Colonel,
O. C. District Depot No. 4,

Warrant

1860

James P. ...

...

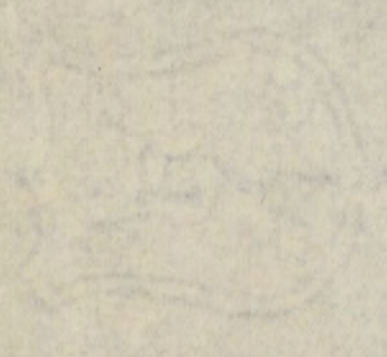

Handwritten text, possibly bleed-through from the reverse side of the page.

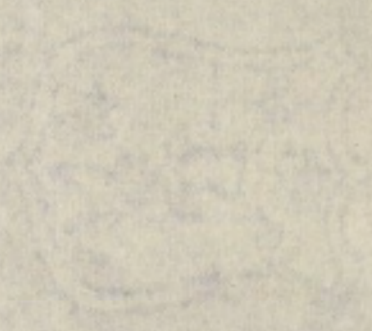

Handwritten text, possibly bleed-through from the reverse side of the page.

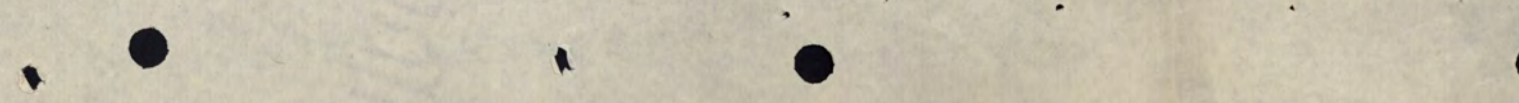

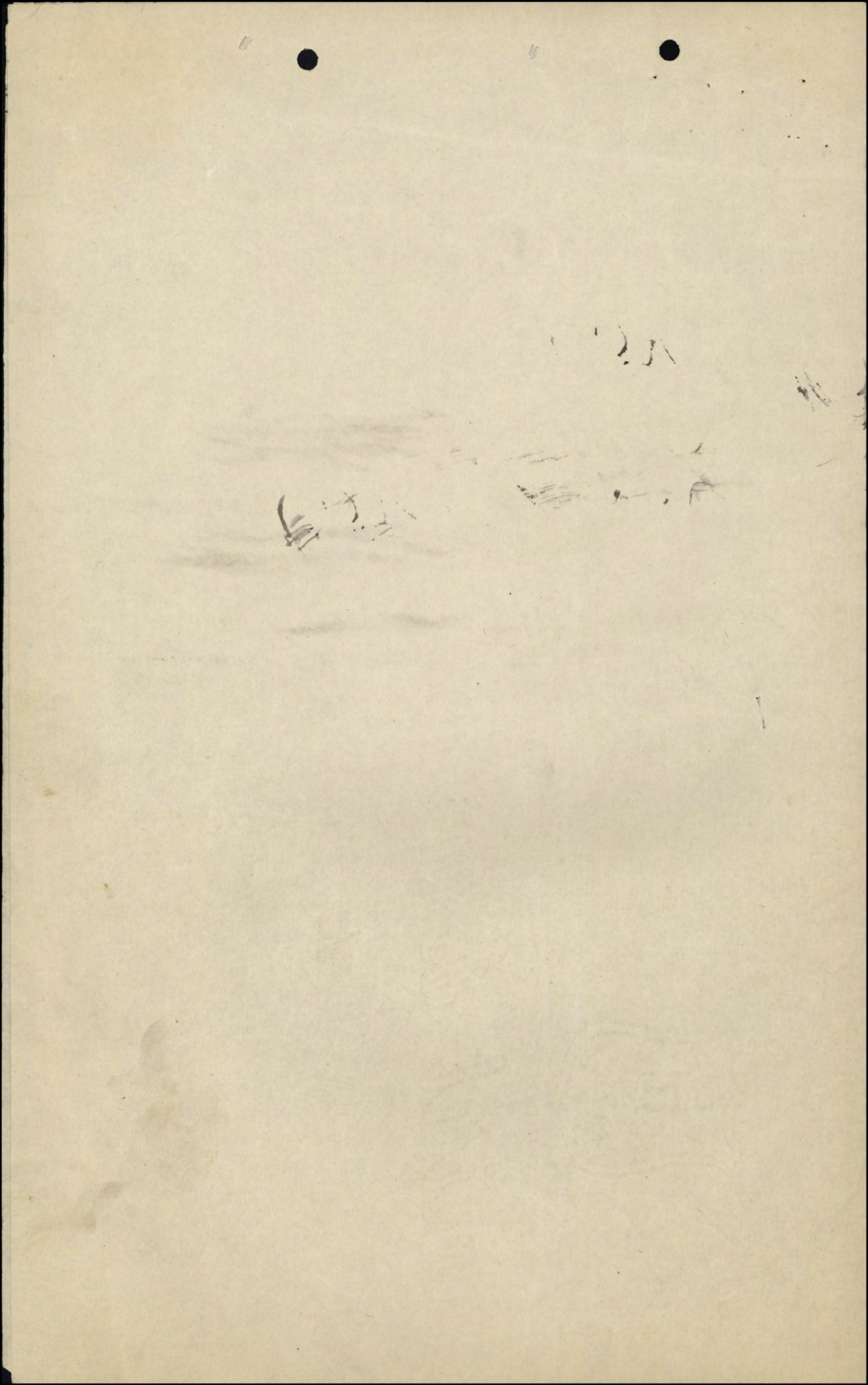

MEDICAL ORIGINAL HISTORY OF

Surname Lejeune Christian Name Lejeune

Examined { on 23rd day of October 1914
 at Montreal
 Birthplace { City or Town Ste Therese, Que.
 County _____

Approved by Arthur Magnanet
 (Rank) St Col. Army
 Medical Officer.

Apparent Age 27
 Trade or Occupation Carpenter
 Height 5 Feet 4 Inches

Examined for re-engagement 23 MAY. 1917

Weight _____ Lbs.
 Chest measurement { Range
 Minimum 37 4 Inches.
 Maximum expansion 41 Inches.

day of _____ 191 _____

Physical Development Good
 Small-Pox Marks _____

*Considered unsuccessful
FEB 28 16
 (Signature) [Signature]
 Medical Officer.

Vaccination Marks { Arm _____ Right _____ Left _____
 Number _____

*If unfit, state disability.

When Vaccinated last _____

(a) Marks indicating congenital peculiarities or previous disease _____

Re-vaccinated on APR 24 16 day of _____ 191 _____

(b) Slight defects but not sufficient to cause rejection _____

Arm _____ Number _____

Result _____

(Signature) [Signature]
 Medical Officer.

Enlisted on 23rd day of October 1914 at Montreal

	CORPS.	REG'TL NUMBER.	HABITS.	DATE.
Joined on enlistment,	<u>22nd P.C. Bn</u>	<u>61104</u>		
Transferred to.....				

EXAMINED OR DISCHARGED BY A MEDICAL BOARD.

STATION.	DATE.	DISEASE.	RESULT.
<u>Epone</u>	<u>Nov 17/17.</u>	<u>Impairment in movements of Rt. Elbow</u>	<u>B III unlikely to be raised in category within six months</u>
<u>Bromfield.</u>	<u>18. 3. 18</u>	<u>Vertigo bouts G.S.W. Rt. arm V. D.H.</u>	<u>Not likely to be raised in category</u>

Peel Street Barracks, Montreal. 7-6-18 as above & brought to attention of Medical Board. W.B.
 N. B. - This sheet to be disposed of in accordance with instructions in the Regulations for Army Medical Service, on the man becoming non-effective; the date and case being stated on next page.
 MEDICAL BOARD PRESIDENT. W.B.
W.B.
W.O. D.D. 41

CANADIAN

Christian Name
Leon

Surname
Cyn

No 12 CAN. GENERAL HOSPITAL

STATION.	Date of Arrival at the Station.	DATES OF						DISEASE.	Number of days in Hospital.	Remarks on nature of the disease; how induced; if mild or severe; if completely recovered from; whether any particular treatment was adopted. In venereal cases state nature of primary disease, and whether mercury has been given. If an accident, state whether it occurred on duty and whether a Court of Inquiry was held. Date of issue and particulars of artificial teeth or surgical appliances supplied. Particulars of prophylactic inoculations.	Signature of Medical Officer.
		Admission into Hospital.			Discharge from Hospital.						
		Day.	Month.	Year.	Day.	Month.	Year.				
		18	5	17	30	8	17	R. S.W. Rt. elbow.	105.	Did well.	Subj. Capt Rene
		30	8	17	19	10	17		46	Had a cellulitis of left heel. Ankle swollen and tender.	P. Key
		14	10	17	27	OCT	1917	cellulitis left heel.		Wound dressing. No wound or obvious cause. Ankle well. Had a slight bronchitis: recovered. FIT for discharge to Woodville	J. L. Baines
		27	10	17	29	NOV	1917	Impaired movement of R. Elbow	34	Heel gives no trouble now - no inflammation. Area healed. Limitation of extension. Banded the cast.	J. L. Baines 12/27/17
					14	1	18	Vertigo - conj.	40		P. Key with camp
					30	3	18	Debility (V. D. H.) Impaired movement of elbow.	50	Enlargement of heart to left & right. Nutritional anemia at a few. 20th for the numerous of base. Collapsing pulse. B. P. 120 D. 30-7. Recommended for discharge to Canada.	H. A. De Bary Lt. Col. M.C.



DUPLICATE

ARMY FORM B. 178.

To be used (a) for recruits enlisting direct into the Regular Army, and (b) for men of the Territorial Force when they are admitted to Hospital.
 Army Form B. 178^A to be used for Special Reserve recruits and Special Reservists enlisting into the Regular Army.

MEDICAL HISTORY of

Surname C Y R Christian Name L e o n

TABLE I.—GENERAL TABLE.

Birthplace ... Parish Ste Therese, Quebec. County _____

Examined ... { on 23rd day of October 191 4,
 at Montreal

Declared Age ... 27 years ... days.

Trade or Occupation ... Carpenter

Height ... 5 feet 4 inches.

Weight ... lbs.

Chest Measurement { Girth when fully Expanded 41 inches.
 Range of Expansion 4 inches.

Physical Development ... Good

Vaccination Marks { Arm ... Right Left
 Number

When Vaccinated ...

Vision ... { R.E.—V=
 L.E.—V=

(a) Marks indicating congenital peculiarities or previous disease ... (a)

(b) Slight defects but not sufficient to cause rejection ... (b)

Approved by (Signature) Arthur Mignauet
 (Rank) Lt. Col. A. M. C.
 Medical Officer.

Enlisted ... { at Montreal
 on 23rd day of October 191 4

Joined on Enlistment	Corps.	Regtl. No.
	<u>22nd T.C. Bn.</u>	<u>6 1 1 0 4</u>
Transferred to		

Became non-effective by ...
 on _____ day of _____ 191 .
 (Signature) _____
 (Rank) _____

Table II.—Only for Admissions to Hospital or to the Sick List in the c

Name of Hospital	Admitted to Hospital			Discharged from Hospital			Disease	Number of days in Hospital	Remarks bearing on the cause, use. In cases of syphilis, subsequent progress, to be given in the special report
	Day	Month	Year	Day	Month	Year			
Lord Derby War Hospital. Warrington	18	5	17	30	8	17	GS ^w right elbow	105	Did well.
MCH Epsom	3	8	17	10	11	17	do	46	Has a cellulitis
Manor War Hospital	14	10	17	27	10	17	Cellulitis left heel		Hot dressings. No Had a slight bronch Woodcote.
MCH Epsom	27	10	17	4	1	18	Impaired movement of right elbow. Vertigo Cough.	70	Heel gives no tr Limitation of ext
No 12 Can. Gen. Hospital	9	2	18				VDH Impaired movement right elbow		Enlargement of he T ₂₀ and fro aorti B. P. S 120 D 30
<i>D.M.C.H</i>	<i>9</i>	<i>6</i>	<i>18</i>	<i>15</i>	<i>9</i>	<i>18</i>	<i>Acute Malignant Endocarditis.</i>		<i>Condition as abo Acute nephritis Autopsy showed Acute Ch. myoc endocarditis.</i>

or to the Sick List in the case of Warrant Officers treated in quarters.

Number of days in Hospital	Remarks bearing on the cause, nature, or treatment of the case, likely to be of interest or of future use. In cases of syphilis, admissions and re-admissions to hospital will be shown. The subsequent progress, including particulars of treatment out of hospital, transfers, &c., will be given in the special syphilis case sheet.	Signature of Medical Officer
105	Did well.	? Capt RAMC
46	Has a cellulitis of left heel. Ankle swollen and tender.	D. King
ael	Hot dressings. No wounds or obvious cause. Ankle well. Had a slight bronchitis. Recovered. Fit for discharge to Woodcote.	T.L.Barton.
f	70 Heel gives no trouble now. No inflammation. Arm healed. Limitation of extension. Boarded here Biii	A Kray Capt CAMC
t	Enlargement of heart to right and left. Mitral murmur at apex. Two and fro aortic murmur at base. Collapsing pulse. B. P. S 120 D 30? Recommended for discharge to Canada.	H.A.DesBrisay, Lt CAMC
	<i>Condition as above in addition has contracted the lungs</i>	
	<i>Acute nephritis. Condition very poor. Died Aug 15/18.</i>	<i>Dr. Templeton Capt RAMC</i>
	<i>Autopsy showed. Acute ^{chronic} pyelonephritis with local abscess & haemorrhage</i>	
	<i>Acute ch. myocarditis Acute & ch. endocarditis. melipant</i>	
	<i>endocarditis etc.</i>	<i>Dr. Templeton Capt RAMC</i>

M^{lle} Therèse le 23 Octobre

104

1914

Je sousignie permet
à mon époux de s'engager
dans le régiment
Royal Canadien
et que Dieu lui vienne
en aide

Signé son épouse
Parmelia Houle

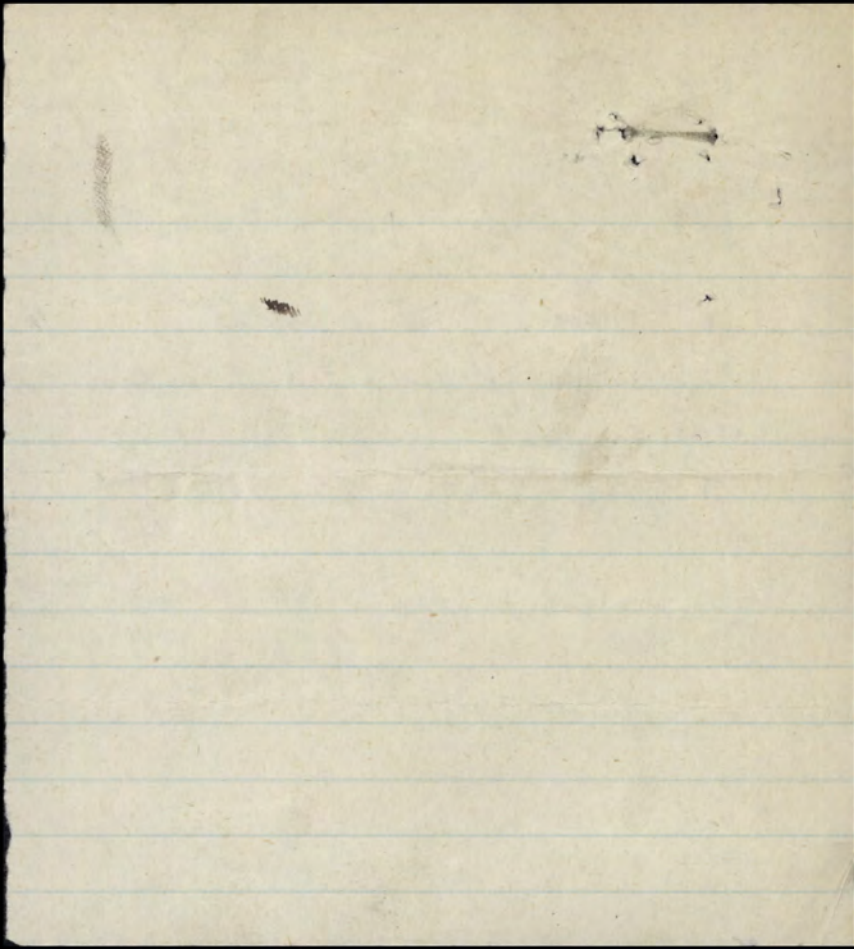

This space to be left blank for the Chelsea Number.

Army Form B. 268.

22

Proceedings on Discharge.

(When forwarded for confirmation the documents named on page 4 should be enclosed.)

No. 61104 Army Rank Pte.

Name Capt. Leon.
(The name must agree strictly with that on enlistment, unless changed subsequently by authority.)

Corps 1st G.R.D.

Battalion, Battery, Company, Depôt, &c. 22nd Battery.
(If attached to the Regular Establishment of the Special Reserve or Permanent Staff of the Territorial Force, &c., or to General Staff of the Army, it should be so stated.)

Date of discharge _____

Place of discharge _____

1. Description at the time of discharge.

Age <u>30</u> years _____ months	Descriptive marks. <u>Scar, Elbow, R. L. & S. Wounds.</u>
Height <u>5</u> feet <u>5</u> inches	
Chest measurement { girth when fully expanded _____ ins. range of expansion _____ ins.	<div style="border: 1px solid black; border-radius: 50%; width: 40px; height: 40px; display: flex; align-items: center; justify-content: center; margin: 10px;">4</div> <div style="border: 1px solid black; border-radius: 50%; width: 60px; height: 60px; display: flex; align-items: center; justify-content: center; margin: 10px;">H</div>
Complexion _____	
Eyes _____	
Hair _____	
Trade <u>Carpenter.</u>	
Intended place of residence (To be given as fully as practicable) <u>Montreal.</u>	

(The measurements and description should be carefully taken on the day the man leaves his unit, but in the case of men sent home from abroad for discharge, the age and intended place of residence should be left blank to be filled in by the Officer who confirms the discharge at home.)

2. The above-named man is Retired discharged in consequence of Paras. 4 & 19 of A.G. 5-1-22 dated 5/4/18.
99.3.

(The cause of discharge must be worded as prescribed in the King's Regulations and be identical with that on the discharge certificate. If discharged by superior authority, the No. and date of the letter to be quoted.)

3. Military character:—

4. Character awarded in accordance with King's Regulations:—

Certified that the above is an accurate copy of the character given by me on Army Form B. 2067* and that Army Form D. 489 was awarded in this case.

Initials of Commanding Officer. _____

Army Form B. 2068 has been issued to* _____

To be filled in on the soldier quitting the Colours.

* Strike out if not applicable.

[OVER. Mx Section 5.3.21

New Address

217 St. Elizabeth St. Montreal

227 Beaudry St. City

5. He is in possession of the following number of G.C. badges (if the man is a N.C.O. and enlisted prior to 1st July, 1881, the number he would have been entitled to had he not been promoted should be stated).

Is it probable that he will be entitled to another good conduct badge before the confirmation of these proceedings?

Classification for service, or proficiency pay... .. Class

6. Campaigns, Medals and Decorations

James 21 Months

Certificate of education

7. His accounts are correctly balanced, and I have impartially inquired into all matters brought before me in accordance with Regulations.

(Place) _____

(Date) _____ Commanding _____ Battn. _____ Regiment.

8. *Certificate to be signed by the soldier on discharge.*

I hereby acknowledge that I have received all my pay and allowances (including clothing allowance), and all just demands up to the present date, subject to the reservations of the claims noted on the 3rd page.

(Place) _____ (Signature of Soldier.)

(Date) _____ (Signature of Witness.)

(When a soldier is absent through illness or any other cause, and it is not desirable to forward these proceedings to him for signature, a manuscript copy should be sent for the man to sign, and when returned should be attached here.)

9. *Additional certificate in the case of a soldier who takes his discharge at his own request.*

I hereby declare that I do of my own free will request to be discharged from His Majesty's Service.

_____ (Signature of Soldier.)

10. *Statement of service.*

Service towards engagement to _____ (the date to which the record of service is completed) _____ years _____ days.

Further service " " _____ (the date of confirmation of discharge) " " _____

Total " " _____

11. *Confirmation of discharge.*

The discharge of the above-named man is hereby confirmed for _____ (date)

(Place) _____ Signature _____

(Date) _____

Commanding officers (or the Paymaster if at Netley) will issue to every discharged soldier whose claim to pension, either on account of service or disability, is to be brought under the consideration of the Chelsea Board, a memorandum for his guidance on Army Form D. 401, and will at the same time transmit to the Secretary, Royal Hospital Chelsea, a descriptive return of the man on Army Form D. 400.

RESERVATIONS REFERRED TO AT PARA. 8.

(To be signed by the soldier. When there are none, it is to be so stated and signed by the soldier.)

ers brought before me

Regiment.

ng allowance), and all
e 3rd page.

(Signature of Soldier.)

(Signature of Witness.)

s to him for signature, a

request.

Service.

(Signature of Soldier.)

years days.

" "

" "

dier whose claim to
the Chelsea Board,
t to the Secretary,

LIST OF DISCHARGE
DOCUMENTS.

1. Proceedings on discharge.
(Army Form B. 268.)
2. Proceedings on transfer to reserve (if any).
(Army Form B. 2056.)
3. Duplicate attestation.
4. Army Form B. 97 (if any).
5. Declaration of change of name (if any).
6. Re-engagement paper (if any).
Army Form B. 136.
7. Authority for continuance, or extension, of service (if any).
Army Form B. 221.)
8. Court of Inquiry on an injury (if any).
(Army Form A 2.)
9. Regimental conduct sheet.
(Army Form B. 120).
10. Company conduct sheet.
(Army Form B. 121.)
11. Copies of convictions by Civil Power (if any).
12. Medical history sheet.
(Army Form B. 178).
13. Medical report on invalid (if any).
(Army Form B. 179).
14. Copy of receipt for purchase money (if any).
15. Attestation of fraudulently enlisted man for corps in which he has not been held to serve (if any).
16. Detailed statement of former service allowed to reckon towards pension (if any).
17. Copy of 3rd page attestation (in the case of men sent abroad entitled to deferred pay, who go to Netley or the discharge depot for discharge).
18. Descriptive return (Army Form D. 400), where required.
See section 11 on second page.
19. Active service casualty form.
(Army Form B. 103).
20. Employment sheet.
(Army Form B. 2066).

In the case of recruits who are rejected before, or on, final approval, the discharge documents will consist of—

1. Duplicate attestation.
(On third page the date and cause of discharge will be entered and signed by the competent military authority).
2. Medical history sheet (if any).
(Army Form B. 178).

Instructions as to the preparation, dispatch,
and custody, of discharge documents.

1. When a soldier is to be discharged, the documents retained with the duplicate attestation will be placed inside this form. Should any of the documents be missing, an explanation of the deficiency, signed by the commanding officer, must be substituted for the missing document. The officer in charge of records will then extract from the original attestation, any documents required to complete the list of discharge documents enumerated in the margin, which will then be placed in this form in the sequence given.

2. When men are discharged from the colours at home as medically unfit, or with claims to pension, Army Form B. 268 will be sent confirmed, together with the duplicate attestation and documents retained therein to the officer in charge of records 10 days in advance of the date for discharge in the case of invalids, and 14 days in other cases. This officer will then extract from the original attestation any documents required to complete the list of discharge documents enumerated in the margin, place them in this form, and after carefully checking the duplicate attestation with the original forward the whole to the Secretary, Royal Hospital, Chelsea. When such men are discharged abroad, the same procedure will be adopted as above, with the exception that the discharge documents will be sent to the officer in charge of records immediately after discharge takes place (except in the case of men who are granted gratuities on discharge from local battalions or companies, Royal Artillery).

3. When soldiers are sent home from abroad for discharge, the documents retained with the duplicate attestation will be placed inside this form and sent home with the men for transmission to the officer who carries out the discharge, together with the following additional forms:—

- (a) Discharge certificate (Army Form B. 2079 or Army Form B. 204).
- (b) Character Certificate (Army Form B. 2067) if entitled.
- (c) Copy company conduct sheet (Army Form B. 121) when required under King's Regulations.

The duplicate attestation and documents retained therein will be sent to the officer in charge of records, who will extract from the original attestation any documents required to complete the list of discharge documents enumerated in the margin and place them in this form.

4. The discharge documents of re-enlisted pensioners, on re-discharge, will be sent to the officer in charge of records, who will extract from the original attestation any documents required to complete the list of discharge documents enumerated in the margin, place them inside this form, and forward the whole to the Secretary, Royal Hospital, Chelsea, irrespective of the cause of discharge.

5. The original and duplicate attestations of recruits who are rejected before, or on, final approval will be retained by the approving officer for one year, when they will be destroyed.

6. In all other cases the discharge documents will be sent, directly the discharge is carried out, to the officer in charge of records of the unit concerned.

7. Postage need not be paid, and receipts are not required, in the case of documents sent to Chelsea or to the War Office,

8. When the discharge documents of men not entitled to pension are sent to the officer who will have final charge of them, they are to be accompanied by Army Form B. 279, and that officer will, if they are found to be correct, sign and return Army Form B. 279. Should any document be missing, he must at once apply for it.

9. The officers having final charge of the discharge documents will arrange them according to regimental numbers, and enter the names in the alphabetical index, Army Book No. 129.

581

MEDICAL CASE SHEET.*

No. in Admission and Discharge Book.	Regimental No	Rank.	Surname.	Christian Name.
	61104.	Pte.	Lee	Sept.
Year	22. Canadians.	Unit.	Cyril	Age.
1916				Service.
				29
				2 years
Station and Date.	Disease	Rheumatism		
12 General 1 st Oct		Complained of pains in back & knees Pains moved down to ankles & shins Never attacked shoulders, elbows, or wrist occasionally slight swelling in ankles & knees Prod Sal urine Ruler K. 1.		
		Painful joints with Locks Taken Sin Terd. & Sin Urine -		
8 th Nov		Leg Spasmodic		
14 th		Kneels with short steps, legs apart; does not bend knees much, knee-jerks Ankle clonus		
16 th		Pain between shoulders last night -		
17 th		Pain in small of back, came from shoulders		
18 th		" " Shin bone		
20 th		" between shoulders - Sin Terd. & Sin Urine		
25 th		" in rt. shoulder & pains in legs not very bad in night -		
27 th		" on back & legs - last night - say legs were swelled -		
29 th		" Back Sin Urine & Sepsin		
See 1 st		Pain Pain in Rt leg -		
2		Red Patch on buttock, caused by some corrosive fluid which		
3		Pain in Rt leg		
4		Pain worse in back - Leg just the same		

*The first and last entries will be signed, and transfers from one Medical Officer to another, attested by their signatures.
A. P. & S. D. / 22 / 5 000 / 5-7-16. - Rouen. - Imp. A. LAINÉ.

Handwritten text, likely bleed-through from the reverse side of the page. The text is mostly illegible due to fading and bleed-through.

- 1. ...
- 2. ...
- 3. ...
- 4. ...
- 5. ...
- 6. ...
- 7. ...
- 8. ...
- 9. ...
- 10. ...

Handwritten text at the bottom of the page, possibly a signature or a concluding note. The text is difficult to decipher due to bleed-through and fading.

61104

168609

Pt.
Cyr Leon
22nd. Batta.

20

Perforated sheet for Will from Pay Book of Reg.

No. 61104
Name Cyr Leon
Unit 22nd Bn.

Military Will

I do not wish to make
out a will at present

Signature J. Cyr
Rank and Regt. Pte 22nd
Date 26-11-15

10110
10110
10110

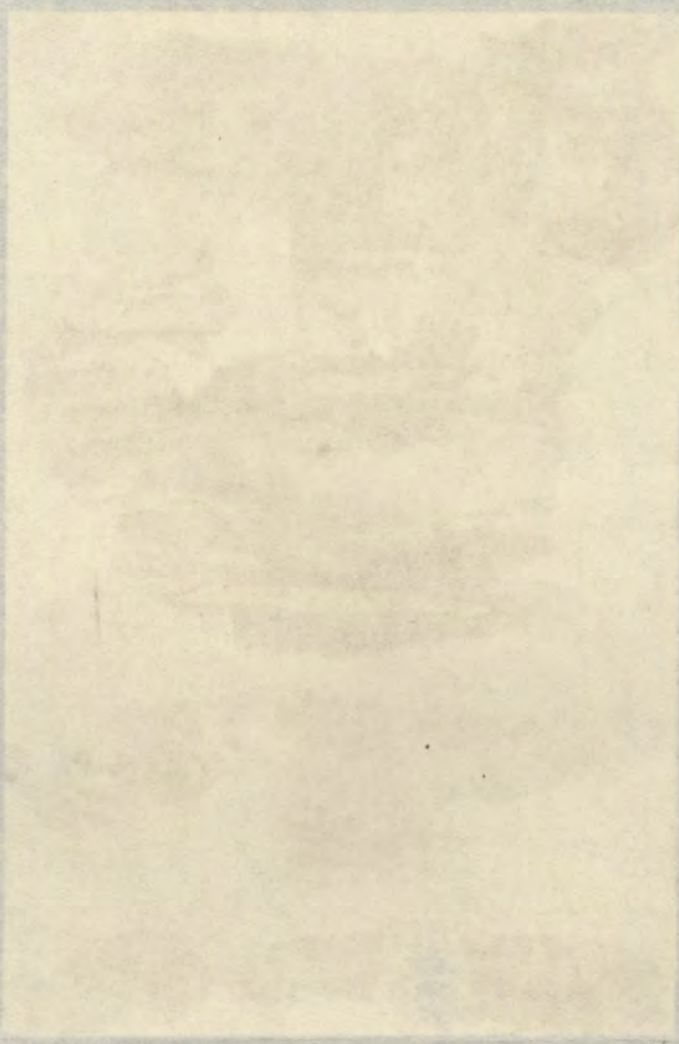

REGISTERED.
WILLS-SECTION
29 NOV. 1917
ESTATES, O.M.F.C., LONDON

Date of Enlistment

MILITIA AND DEFENCE

Date of Assignment

23-10-14

Separation and Assigned Pay Branch

Sept 1-17

OVERSEAS CONTINGENTS

RATE OF SEPARATION ALLOWANCE

20	11/2/17 25		
----	---------------	--	--

PC 3257

RATE OF ASSIGNMENT

20			
----	--	--	--

Wife

PARTICULARS OF SEPARATION ALLOWANCE

No. 61104

Rank *1st Lt* Promoted Reverted Discharge

Soldier's Name *Leon Cyr*

Battalion *101 Co 22nd Bn (French-Can)*

Beneficiary *Mrs. Parmelia Cyr*

Relationship *Wife*

Address *Ste. Thérèse de Belairville P. Q.*

PARTICULARS OF ASSIGNMENT

Name *Mrs Parmelia Cyr*

Address *Janquay St Sault St Recollet*
Boulevard Gouin, Montreal, P. Q.

Change of Address

1

2

3

4

Date	Cheque No.	Amount S/A	Amount A/P	Total	REMARKS
1917 Dec 31		765 -	520 -	1305	
Jan Q	70356	30	20	50	Imprisonment 9 months, A.L. 26.9.16 B.O. 7/17 Stop 1- ³ / ₁₇ - 3 M 27- ² / ₁₇ (Debit Bal 164-89) 31-1-17 Probable date of renewal 7 th Oct. 17 1 2 M 28/9 Reopens of P. 20 1/9/17 S.A.P. A/c Closed eff 1-6-18 Ret'd per <i>Mauretania</i> MR 02 B. 22-5-18 27-5-18 Sent to M.D. 44.
Feb. 8	91693	25	20	45	
Mar. a	120848	25	20	45	
April B	3326	25	20	45	
May. m	19518	25	20	45	

M. F. W. 128
400M-6-17-1772-39-141
L. L. 22320-M. & D. 1482.



Register No. 06865

WAR SERVICE GRATUITY
TO
DEPENDENTS OF DECEASED SOLDIERS

A.P. File No. 4147-2-3

ENR

Reg't'l No. 61104 Name Leon Cyr
(Christian Name) (Surname)
Unit 22 - Bu. Rank Pvt. Date of enlistment
Date of casualty 15-8-18 B.P.C. File No. 48296
Was service performed overseas?

DEPENDENT

Name Mrs Parvula Cyr Relationship widow
Address Postal Station
"N" La Petre Bldg.
Montreal, P. Q.

M.F.W. 2652
25M-6-30.
H.Q. 1772-89-1473

Amount of Special Pension Bonus \$ 50. Abstracted by Mrs E. W. Ross

Eligible for Gratuity \$ 180⁰⁰
Less amount of Special Pension Bonus paid \$ 80⁰⁰
Less Debit Balance of S. A. or A.P. \$

Total deductions \$ 80⁰⁰

Balance due \$ 100⁰⁰

Cheque No. 5 190 2181 Date issued 28-8-20

Clerk J. Lehoult

REMARKS :
.....
.....
.....
.....

Audited by
[Signature]
Date 27/8/20

20 11 27

POST DISCHARGE PAY OFFICE

Three months pay and allowances after discharge.

Name

Surname

Christian Name

Regimental Number

Rank

Address (in full)

Unit

Original Unit

District where paid

Date of Discharge

P. D. P. Filing Number

Rates:—Regimental pay \$ per diem; Field Allowance \$ per diem. Separation Allowance \$ per month.

L.L. 53961—M. & D. 9721

Total Credits 91 days	FIRST PAYMENT			SECOND PAYMENT			FINAL PAYMENT			Balance Overpayments to be Recovered	Total Amount Paid
	Cheque No. A	Date	Amount 30 days	Cheque No. B	Date	Amount 30 days	Cheque No. C	Date	Amount 31 days		

Remarks:

M. F. W. 127
 300M-1-19
 1772-89-1140