

C

ATTESTATION PAPER.

No. *Capt.*

Folio.

CANADIAN OVER-SEAS EXPEDITIONARY FORCE.

QUESTIONS TO BE PUT BEFORE ATTESTATION.

(ANSWERS).

1. What is your name?..... *Auguste Raul Sauche*
2. In what Town, Township or Parish, and in what Country were you born?..... *Hamille, Richmond Co. Ont.*
- What is the name of your next-of-kin?..... *Thata Sauche*
- What is the address of your next-of-kin?..... *1695 Clarke St Montreal*
- What is the date of your birth?..... *16th of April - 1881*
6. What is your Trade or Calling?..... *Reporter*
7. Are you married?..... *Yes*
8. Are you willing to be vaccinated or re-vaccinated?..... *Yes*
9. Do you now belong to the Active Militia?..... *Yes*
10. Have you ever served in any Military Force?..... *64th Regiment since 1905*
If so, state particulars of former Service.
11. Do you understand the nature and terms of your engagement?..... *Yes*
12. Are you willing to be attested to serve in the CANADIAN OVER-SEAS EXPEDITIONARY FORCE?..... *Yes*
- *A. R. Sauche Capt.* (Signature of Man).
- *L. Quoy Lt 64th Regt* (Signature of Witness).

DECLARATION TO BE MADE BY MAN ON ATTESTATION.

I, *Auguste Raul Sauche*, do solemnly declare that the above answers made by me to the above questions are true, and that I am willing to fulfil the engagements by me now made, and I hereby engage and agree to serve in the Canadian Over-Seas Expeditionary Force, and to be attached to any arm of the service therein, for the term of one year, or during the war now existing between Great Britain and Germany should that war last longer than one year, and for six months after the termination of that war provided His Majesty should so long require my services, or until legally discharged.

..... *A. R. Sauche Capt.* (Signature of Recruit)

Date *Sept. 26* 1914. *L. Quoy Lt 64th Regt.* (Signature of Witness)

OATH TO BE TAKEN BY MAN ON ATTESTATION.

I, *Auguste Raul Sauche*, do make Oath, that I will be faithful and true Allegiance to His Majesty King George the Fifth, His Heirs and Successors, and that I will as duty bound honestly and faithfully defend His Majesty, His Heirs and Successors, in Person, Crown and Dignity, against all enemies, and will observe and obey all orders of His Majesty, His Heirs and Successors, and of all the Generals and Officers set over me. So help me God.

..... *A. R. Sauche Capt.* (Signature of Recruit)

Date *Sept. 26th* 1914. *L. Quoy Lt 64th Regt.* (Signature of Witness)

CERTIFICATE OF MAGISTRATE.

The Recruit above-named was cautioned by me that if he made any false answer to any of the above questions he would be liable to be punished as provided in the Army Act.

The above questions were then read to the Recruit in my presence.

I have taken care that he understands each question, and that his answer to each question has been fully entered as replied to, and the said Recruit has made and signed the declaration and taken the oath before me, at *St. Catharines Ont.* this *26* day of *Sept* 1914.

..... *Om's. Peasman J. P. Col.* (Signature of Justice)

I certify that the above is a true copy of the Attestation of the above-named Recruit.

..... (Approving Officer)

12th Batt.

Description of Capt Auguste Paul Hauch on Enlistment.

Apparent Age 33 years 10 months.
(To be determined according to the instructions given in the Regulations for Army Medical Services.)

Distinctive marks, and marks indicating congenital peculiarities or previous disease.

(Should the Medical Officer be of opinion that the recruit has served before, he will, unless the man acknowledges to any previous service, attach a slip to that effect, for the information of the Approving Officer.)

Height 5 ft. 7 ins.

*one vaccine left arm
Birth mark left breast*

Chest measurement { Girth when fully expanded 37 ins.
Range of expansion 4 ins.

Complexion Dark

Eyes Blue (dark)

Hair Black

- Religious denominations. { Church of England.....
- Presbyterian.....
- Wesleyan.....
- Baptist or Congregationalist.....
- Other Protestants.....
(Denomination to be stated.)
- Roman Catholic..... *x*
- Jewish.....

CERTIFICATE OF MEDICAL EXAMINATION.

I have examined the above-named Recruit and find that he does not present any of the causes of rejection specified in the Regulations for Army Medical Services.

He can see at the required distance with either eye; his heart and lungs are healthy; he has the free use of his joints and limbs, and he declares that he is not subject to fits of any description.

I consider him* fit for the Canadian Over-Seas Expeditionary Force.

Date.....1914.

R. H. K. Paul

Place.....

Capt Paul
Medical Officer.

*Insert here "fit" or "unfit."

NOTE.—Should the Medical Officer consider the Recruit unfit, he will fill in the foregoing Certificate only in the case of those who have been attested, and will briefly state below the cause of unfitness:—

CERTIFICATE OF OFFICER COMMANDING UNIT.

.....having been finally approved & inspected by me this day, and his Name, Age, Date of Attestation, and every prescribed particular having been recorded, I certify that I am satisfied with the correctness of this Attestation.

.....(Signature of Officer)

Date.....1914.

Officers' REGIMENTAL DOCUMENTS

NAME Darcho Auguste Rasul REGT. NO. Capt. UNIT _____ H. Q. FILE NO. _____

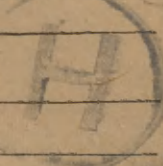
CONTENTS	DATE RECEIVED	TO WHOM FORWARDED	DATE FORWARDED	M. F. W. 2505 REFERENCE	NON-EFFECTIVE BY
ATTESTATION PAPER (M.F.W. 23, 133, or 51)		<i>Long</i>			DEATH 
CASUALTY FORM (M.F.W. 54 or A.F.B. 103)					Category
TRAINING HISTORY SHEET (M.F.W. 113)				C2649	<i>deceased</i>
FIELD CONDUCT SHEET (M.F.W. 178 or A.F.B. 122)					<i>DW-28 May 15</i>
REGT. CONDUCT SHEET (M.F.B. 263 or A.F.B. 120)					
COMPANY CONDUCT SHEET (M.F.B. 263A or A.F.B. 121)					
MEDICAL HISTORY SHEET (M.F.B. 313 or A.F.B. 178)					DISCHARGE
DENTAL HISTORY SHEET (M.F.B. 465)					Category
MEDICAL REPORT (M.F.B. 227 or A.F.B. 179)					
MEDICAL EXAMINATION (M.F.W. 129)					
TRANSFER CLOTHING STATEMENT (M.F.W. 97 or D.O.S. 2)					
PROCEEDINGS, COURT OF INQUIRY (M.F.B. 303 or A.F.A. 2)					
DECLARATION, COURT OF INQUIRY (M.F.B. 259 or A.F.B. 115)					
LAST PAY CERTIFICATE (M.F.W. 44)					
PROCEEDINGS ON DISCHARGE (M.F.W. 218 or A.F.B. 268)					
PARTICULARS OF CHARACTER (A.F.W. 3226)					
COPY OF PARCHMENT DISCHARGE CERTIFICATE (M.F.W. 39A)					
<i>Card Copy</i>					
					1
					1-6
					1-6

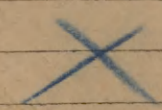
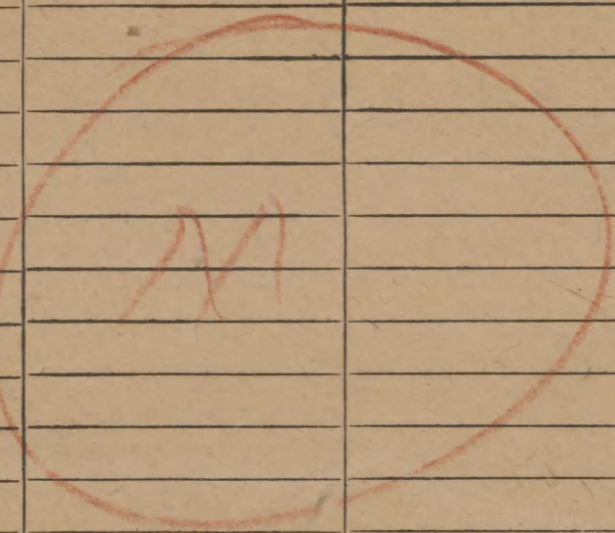
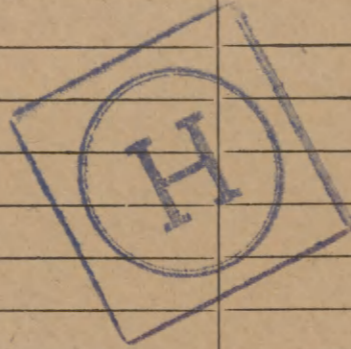

M. 20
St. B.

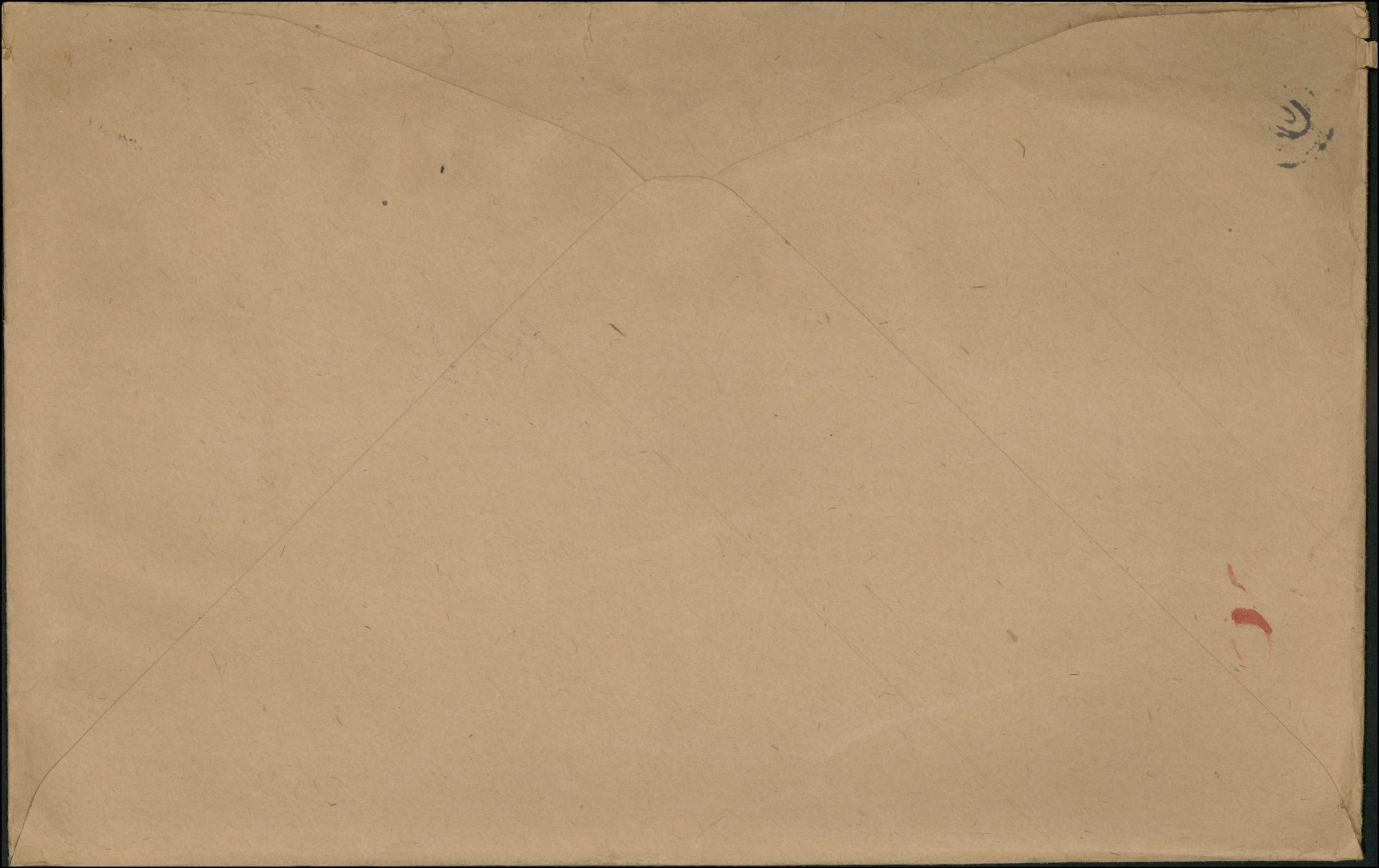

Number.....Rank **CAPT**

Surname, **D.A.R.C.H.E.**

Christian Name... **A.R.**

Units.....Theatre of War **FRANCE**

Date of Service **22.9.14** .. **7.4.15** .. **28.5.15**

Remarks..... **D**

1st C.O.R.

Latest Address, **Mrs. Leontine, A. Darche (w)**

1693, Clarke St.

Montreal P.Q.

Roll No. **B**
Page 6327

B
X

No.

RANK

NAME

T. O. S.

UNIT

M. D.

PAID FROM	PAID TO	SIG. OR REC'T	PROMOTIONS, TRANSFERS, DISCHARGES, ETC.	
			PARTICULARS	AUTHORITY

47841-1
OCT 13 1921

Elig. for 1914-15 Star - 4th Br. Capt.

H.A.P.

928

DARCHE, Auguste, Raoul--Captain--4th BN.

MEDALS & DECORATIONS

Mrs. Leontine A. Darche, (Widow)
1693 Clarke St.
MONTREAL. P.Q.

PLAQUE & SCROLL

Widow as above

(Serial no. 782144.)

CROSS OF SACRIFICE

Widow as above **also**
Mrs. A. Darche (Mother)
DANVILLE. P.Q.

Scroll D. FEB 18 1922 Rem. No 221220

Resp APR 24 1920 (W) C 5936 MAR 10 1922 p32459

Resp APR 24 1920 (M) C 5968

W

M

27

SURNAME.

Darce

CHRISTIAN NAMES

Auguste Paul

REGL. NO.

RANK

Capt.

UNIT

12th 4th

FORMER CORPS

64th

20/15
CARD



S.O.S. Dis. 4-12-14

*Batt.
Regt*

NEXT OF KIN.

NAMES IN FULL

Darce Athala

RELATIONSHIP TO SOLDIER

ADDRESS

*1693 Clarke St. Montreal
P. Q.*

CHANGE OF ADDRESS

COUNTRY OF BIRTH

Canada Danville Richmond Co. P. Q.

DATE

PLACE OF ATTESTATION

Valcartier, P. Q.

DATE

26/9/14

MARRIED

Yes

SINGLE

WIDOWER

TRADE OR CALLING

RELIGION

DESCRIPTION.

APPARENT AGE

YEARS

MONTHS

HEIGHT

FEET

INCHES

CHEST MEASUREMENT

INCHES

EXPANSION

INCHES

COMPLEXION

EYES

HAIR

DISTINGUISHING MARKS

MEDICAL EXAMINATION. PLACE

DATE

NAME **Marche Auguste Raoul**

H. Q. FILE No. 649-

RANK AND CORPS **Capt.**

4th Batt. (Form. 12th.)

REG'T'L. NO. **V**

CABLE

NO.

DATE

NATURE OF CASUALTY

NO.

132

XXFOLLX

b. 1688 **29/5/15**

Wounded May 27, 1915

C-1708 **30-5-15**

Died of Wounds May 28th 1915

LIST No.

HOSPITAL

DATE OF
ADMISSION

REMARKS

7117

(W. O. 30/5)

28-5-15

Died of wounds

No.

RANK *Capt.*NAME *Darache A.**R.*

T. O. S.

UNIT *64th Regt. (Chateauguay & Beauharnois)*M. D. *4*

PAID FROM	PAID TO	SIG. OR REC'T	PROMOTIONS, TRANSFERS, DISCHARGES, ETC.	
			PARTICULARS	AUTHORITY
<i>1914 Aug. 12 1 Sept.</i>	<i>1914 Aug 20 21 Sept.</i>	<i>✓ ✓</i>	<i>This man now shown on 12th Bn. Paylist</i>	<i>Sept. Paylist.</i>

UNIT SAILED
OCT 3 1914

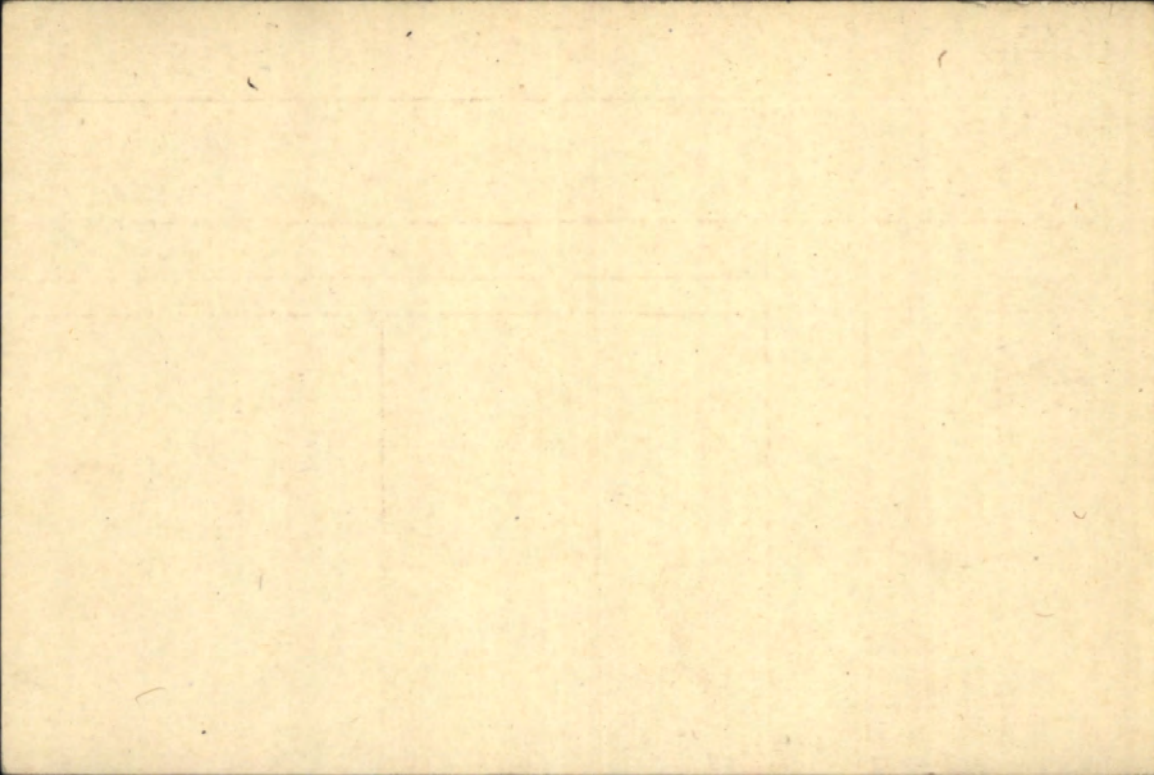

Name **DARCHE A.R.**

Rank

Captain

Reg. No.

a.f.B. 104-93

Unit **4th Battalion**

Next of Kin

Canada

Date	Movement	Place	Casualty	List No.	Notified N/K.O.	W.O. List
28.5 15	<i>Died of Wounds.</i>	✓		71	<i>30/5</i>	

Date	Movement	Place	Casualty	List No.	Notified N/K O.	W.O. List

Darche.

A.

R.

Capt. 4th. Battn.

DIED OF WOUNDS:-. 28-5-15.
(W.O. 30-5-15.).

C.L. 29-5-15. 71.

A.M.D. 2 DEPT.

Bch. of D.G.M.S. O.M.F.C. London.

Surname

Christian Name

Reg. No.

Rank

Unit

MEDICAL BOARD held at

Date

Serial No.

(1)

Other Medical Boards at

Date

Serial No.

(2)

(3)

(4)

(5)

Condition found by Board

Disposition Recommended

(1)

(2)

(3)

(4)

(5)

PENSIONS & CLAIMS BOARD held at

Date

Disposition

Remarks

Register No. DD678

WAR SERVICE GRATUITY
TO
DEPENDENTS OF DECEASED SOLDIERS

A.P. File No. 4251-a-3

Regt'l No. Name Raoul Auguste Warche
(Christian Name) (Surname)
Unit 4th Bn Rank Capt Date of enlistment
Date of casualty 28-5-15 B.P.C. File No. 1759
Was service performed overseas? yes

DEPENDENT

Name Mrs. Leontine A. Warche, Relationship widow
Address 1693 Clarke St.,
Montreal,
P.Q.

Amount of Special Pension Bonus \$ 133.34 Abstracted by a mother

Eligible for Gratuity \$ 2400.00
Less amount of Special Pension Bonus paid \$ 133.34
Less Debit Balance of S. A. or A.P. \$ 200.00
Total deductions \$ 333.34
433.34 *mpm.*
Balance due \$ 106.66 *cancelled*

Cheque No. Date issued

Clerk J. W. Muller

REMARKS :

Audited by
Goldman
Date 16.9.20

M.F.W. 2652
25M-6-20,
H.Q. 1772-89-1473

Mr. Spitz
Mrs. Warche
A.R. Warche

POST DISCHARGE PAY OFFICE

Three months pay and allowances after discharge.

Name

Surname

Christian Name

Regimental Number

Rank

Address (in full)

Unit

Original Unit

District where paid

Date of Discharge

P. D. P. Filing Number

Rates:—Regimental pay \$ per diem; Field Allowance \$ per diem. Separation Allowance \$ per month.

L.L. 53961—M. & D. 9721

Total Credits 91 days	FIRST PAYMENT			SECOND PAYMENT			FINAL PAYMENT			Balance Overpayments to be Recovered	Total Amount Paid
	Cheque No. A	Date	Amount 30 days	Cheque No. B	Date	Amount 30 days	Cheque No. C	Date	Amount 31 days		

M. F. W. 127
 300M-1-19
 1772-39-1140

Remarks:

MILITIA AND DEFENCE
ASSIGNED PAY
OVERSEAS CONTINGENTS

10
2
353

To Whom *Darche, Ashala*
Address ~~1693~~ *Clarke St*
1693. Montreal

By Whom Assigned *Darche, A.K.*
Regtl. No. ✓
Rank *Capt.*
Corps ~~12th Bn~~ *(attached)*

Rate *40⁰⁰* per month

Paymaster Surplus Training Depot

PAYMENTS

Month	Year	Cheque No.	Amt.	REMARKS
Aug.	1914			<div style="border: 1px solid black; padding: 5px; display: inline-block;"> <i>Casualties</i> </div>
Sept.				
Oct.		<i>730</i>	<i>40</i>	
Nov.		<i>A1563</i>	<i>40</i>	
Dec.		<i>D2576</i>	<i>40</i>	
Jan.	<i>Cancelled 1915</i>	<i>E3220</i>	<i>40</i>	
Feb.		<i>C5524</i>	<i>80</i>	
March		<i>9553</i>	<i>40</i>	
Apl.		<i>X7413</i>	<i>40</i>	
May		<i>49037</i>	<i>40</i>	
June			<i>320</i>	<i>No more cheques to be issued - Returned from 1st Contingent</i> <i>Order 411 - Lt. Gen. Alderson Dec. 4-14</i> <i>Continue paying - did not return - 4M-17²⁵</i> <i>Died of wounds May 1915</i> <i>FX 26/12/168AS</i>
July				
Aug.				
Sept.				
Oct.				
Nov.				
Dec.				
Jan.	1916			
Feb.				
March				

195

MILITIA AND DEFENCE
SEPARATION ALLOWANCEName *Darache Louis A.R.*Name of Soldier *Darache, A.R.* ✓Address ¹⁶⁹⁵ ~~7695~~ *6 Larke St.
Montreal.*

Regtl. No.

Rank *Captain (Paymaster - Training Depot)*Corps *12th Prov Batt*

Relation to Soldier

To what Corps belonging

wife, child or mother

Wife

when called out

*64th Regt.**Account closed*

PAYMENTS

For rank, see Cable 54-21-23-2 // 17²/₁₅

Month	Year	Cheque No.	Amt.	REMARKS
Aug.	1914			
Sept.		<i>A817</i>	<i>70 -</i>	
Oct.		<i>C1716</i>	<i>20 -</i>	
Nov.	<i>F.P.</i>	<i>82578</i>	<i>40 00</i>	
		<i>B2361</i>	<i>40 -</i>	
Dec.	<i>1/2 aug</i>	<i>B4227</i>	<i>60 -</i>	
Jan.	1915	<i>A4625</i>	<i>40 -</i>	
Feb.		<i>A5800</i>	<i>40 -</i>	
March		<i>A7295</i>	<i>40 -</i>	
Apl.		<i>A8232</i>	<i>40 -</i>	
May		<i>B10517</i>	<i>40 -</i>	
June		<i>C11471</i>	<i>40 -</i>	
July			<i>420</i>	
Aug.				
Sept.				
Oct.				
Nov.				
Dec.				
Jan.	1916			
Feb.				
March				

*Discharged Official List
4/12/14**Paymaster Training Depot as
per Cable 17/2/15 from Col. Ward**Granted Pension 25 May
\$1389 Overpayment collected
by Pensioners month of July 1915.*

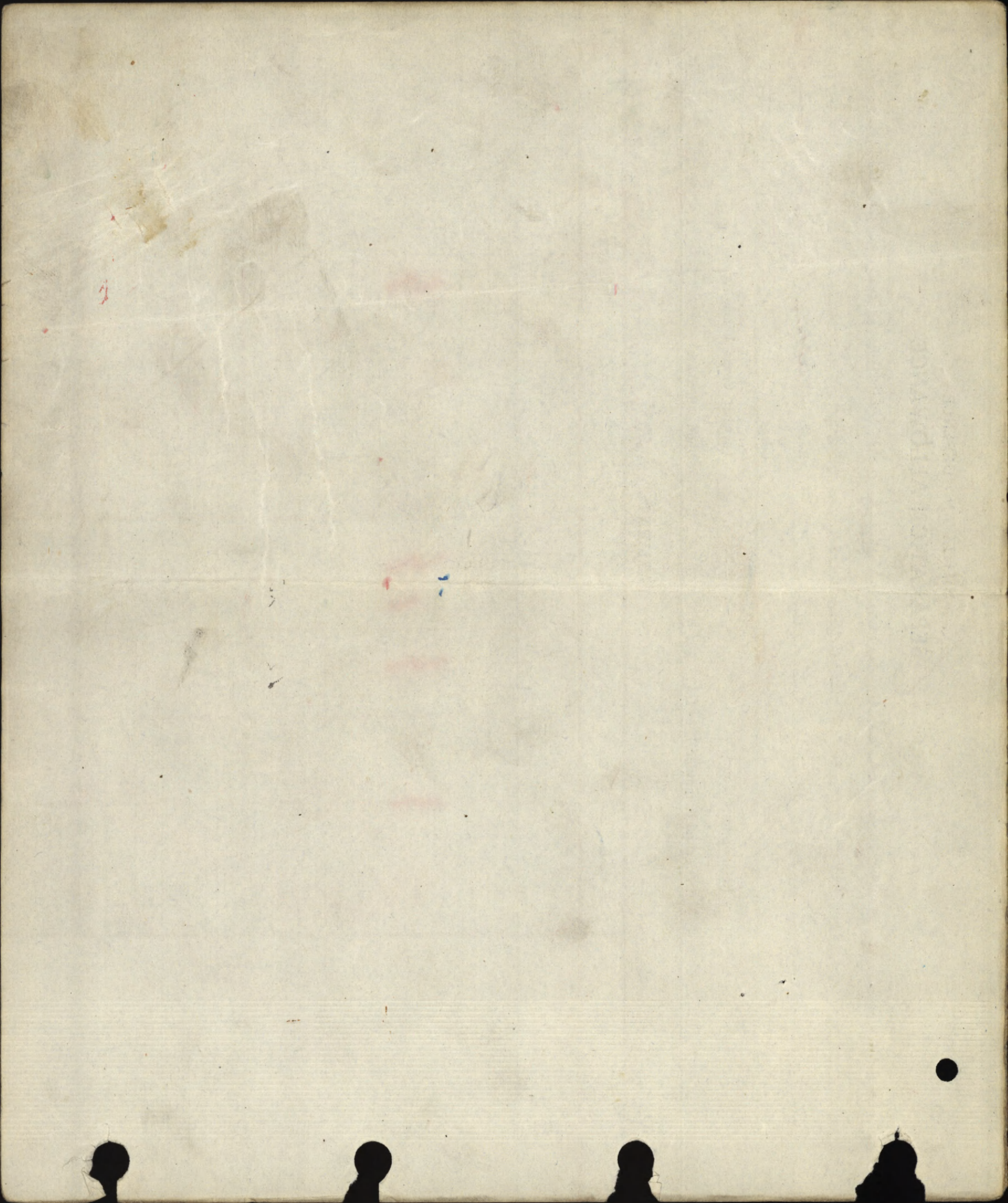

Casualty Form—Active Service.

Regiment or Corps 12th Battalion. C.E.F.

Regimental No. _____ Rank Capt. Name Darwin Harold August

Enlisted (a) 21.9.14 Terms of Service (a) Duration War-Service reckons from (a) _____

Date of promotion to present rank } Date of appointment to lance rank } Numerical position on roll of N.C.Os. }

Extended _____ Re-engaged _____ Qualification (b) _____

CERTIFIED COPY
14 NOV 1916
CANADIAN RECORD OFFICE

Report		Record of promotions, reductions, transfers, casualties, etc., during active service, as reported on Army Form B. 213, Army Form A. 36, or in other official documents. The authority to be quoted in each case.	Place	Date	Remarks taken from Army Form B. 213, Army Form A. 36, or other official documents.
Date	From whom received				
<u>Dec 3rd 1914</u>	- - -	<u>Transferred to General office London.</u>			
<u>Feb 9 1915</u>		<u>Transferred to 9th Batta.</u>			
<u>April 4 1915</u>		<u>.. 4th ..</u>			
<u>24 4/15</u>	<u>2nd & 4th Batta</u>	<u>Taken on strength of 4th Batta</u>	<u>In the field</u>	<u>12.4.15</u>	<u>M.S. attested B213. 17/4/15</u>
<u>28/5/15</u>	<u>4th Cas Coy Sth</u>	<u>Shell wd heq Died 10.30pm</u>	<u>23.27.5.15</u>	<u>28/5/15</u>	<u>Tlgrm A 388 29/5/15</u>

W. B. Smith
CAPT.
OFFICER i/c RECORDS
CANADIAN SECTION G. H. Q.

(a) In the case of a man who has re-engaged for, or enlisted into Section D, Army Reserve, particulars of such re-engagement or enlistment will be entered.
(b) e.g., Signaller, Shoing Smith, etc., etc., also special qualifications in technical Corps duties. [P.T.O.]

Report		Record of promotions, reductions, transfers, casualties, etc., during active service, as reported on Army Form B. 213, Army Form A. 36, or in other official documents. The authority to be quoted in each case.	Place	Date	Remarks taken from Army Form B. 213, Army Form A. 36, or other official documents.
Date	From whom received				

Corrected copy

S.B.

K-14-D-6
Army Form B. 2090A.

FIELD SERVICE.

Report of Death of a Soldier to be forwarded to the War Office with
the least possible delay.

REGIMENT } _____ Squadron, }
or } 4th Battalion. Troop, Battery }
CORPS } _____ or Company }

Regtl. No. _____ Rank Captain.

Name A.R. Darche.

Date and Place of Birth _____

Trade or Calling _____

Enlisted—When and Where _____

Died { Date May 28th 1915.
Place ~~1st Field~~ No 4 Cas. Clearing Station.
Cause of Death* Died of Wounds.

* Specially state if killed in action, or died from wounds received in action, or from illness due to field operations or to fatigue, privation, or exposure while on military duty, or from injury while on military duty.

Whether he leaves a will or not { (a) in Pay Book NO.
(b) in Small Book NO.
(c) as a separate document NO.

(Any will left should be forwarded with this Report.)

Whether in receipt of an annuity }
for meritorious service, or }
distinguished conduct }

Medals, if entitled to any _____

Whether known or supposed }
to have been married }

If married, whether on Married }
Establishment }

Name and address of widow }
and children, if any }

Latest information as }
to Kin (if any known) }
with address }

Small Book to be forwarded with this report, if forthcoming.

Signature of Officer in charge } G K Ashby
of Base Record Office }

Station and Date Rouen July 14th 1915.

Lieut. for,
Lt. Col. D.A.A.G.

NOTE.—A duplicate of this Report is to be forwarded to the Accountant at the Base (see Field Service Regulations, Part II.), together with the deceased's Pay Book (after withdrawal of any will from the latter).

UNITED STATES GOVERNMENT
DEPARTMENT OF THE ARMY
OFFICE OF THE ADJUTANT GENERAL
WASHINGTON, D. C.

Report of Death of a Soldier to be Forwarded to the War Office

Name of Soldier: _____
Rank: _____
Company: _____

Place of Death: _____
Date of Death: _____

Name of Next of Kin: _____
Address: _____

Signature of Officer: _____
Rank: _____

Name of Soldier: _____
Rank: _____
Company: _____

Date of Death: _____
Place of Death: _____

Name of Next of Kin: _____
Address: _____

the least possible delay.
Report of Death of a Soldier to be Forwarded to the War Office
FIELD SERVICE

ASSIGNED PAY.

UNIT. *4th Battalion*
NAME OF DATE AUTHORITY

RANK. *Capt*
DA

Beneficiary

Address

Amount.

Separation Allowance issued. Yes or No.....

ADJUSTMENT OF A.P. FROM OTTAWA
Authority *26. 9374-1*
Amount *200.00* Reason *debit*
Jan 15 - May 15 not chgd #17

Died of wounds 28⁵/15

Date	No. of Days	Regt. Rate	Amount Regimental	F. A.	Messing	Other Credits	Total	Ass. Pay	Charges	Bank
<i>27. 9. 14</i>										
<i>31. 10. 14</i>	<i>40</i>	<i>#3 bay 75th FA.</i>	<i>120</i>	<i>30</i>			<i>150</i>			<i>150</i>
<i>1. 11. 14</i>										
<i>30. 11. 14</i>	<i>30</i>		<i>90</i>	<i>27 50</i>			<i>117 50</i>			<i>117</i>
<i>1. 12. 14</i>										
<i>31. 12. 14</i>	<i>31</i>		<i>93</i>	<i>23 75</i>		<i>7 39</i>	<i>173 64</i>			<i>173</i>
<i>1. 1. 15</i>										
<i>31. 1. 15</i>	<i>31</i>		<i>93</i>	<i>23 75</i>			<i>116 25</i>			<i>116</i>
<i>1. 2. 15</i>										
<i>28. 2. 15</i>	<i>28</i>		<i>84</i>	<i>21</i>			<i>105</i>			<i>105</i>
<i>1. 3. 15</i>										
<i>31. 3. 15</i>	<i>31</i>		<i>93</i>	<i>23 25</i>	<i>31</i>		<i>147 25</i>			<i>147</i>
<i>1. 4. 15</i>										
<i>30. 4. 15</i>	<i>30</i>		<i>90</i>	<i>27 50</i>	<i>30</i>		<i>147 50</i>			<i>147</i>
<i>1. 5. 15</i>										
<i>31. 5. 15</i>	<i>31</i>		<i>92</i>	<i>23 25</i>	<i>31</i>		<i>147 25</i>			<i>147</i>

Jan.

This debit balance to be written off Auth: A.P.M.G. H.O. 4871-1

W.C. Feb 17

Aug 17

Statement of
JUL 9 1917
Account rendered

Statement
NOV 28 1916
Account rendered

200 -

200

th Battalion RANK. Captain NAME. Darche
 DATE AUTHORITY DATE AUTHORITY
 Name Darche
 Initials A.H.
 Bank
 Wounds 28 ⁵/₁₅

Total	Ass. Pay	Charges	Bank	Debit Balance	Credit Balance	Initials
150			150			
117 50			117 50			
173 64			173 64			Adj of Exchange
116 25			116 25			
105			105			
147 25			147 25			
147 50			147 50			
147 25			147 25			
	170					
	10					

① Oct. Nov + Dec. 1914 not received.
 ② Stewards gratuity paid by Capt G.W. Watt and not refunded.

Auth: A.P.M.G. H.Q. 4871-1 dated 17. 17. 15.

200 -

200 -
A

nil Bal trans to Ottawa 2/12/16
 200⁰⁰ See stamp.
 N. Bee 1/2 to bank for set H. 23/7/133

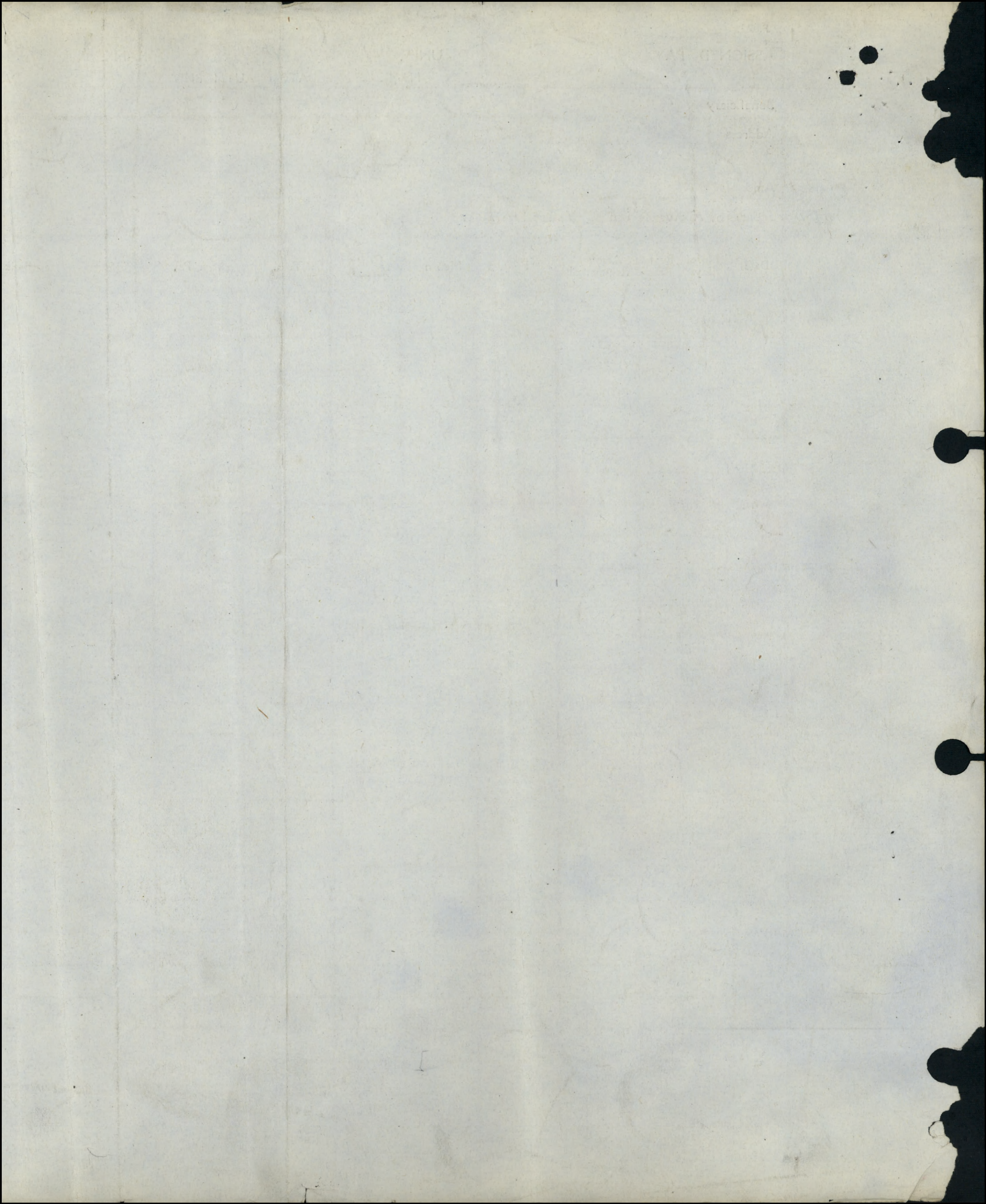

NAME

Darche, A.R (Captain)

DATE OF APPOINTMENT

MARRIED (YES OR NO)

NEXT OF KIN:- NAME

ADDRESS

DATE NON-EFFECTIVE

AND CAUSE

28/5/15.

Died of Wounds.

A.F.B. 2090A.

PERIOD		No. OF DAYS	REGTL. RATE	PAY				RATE OF FIELD ALLOWANCE	AMOUNT OF FIELD ALLOWANCE
FROM	To			AMOUNT OF REGIMENTAL	COMMAND	ADJUTANT	CR. FROM PREV. ACCOUNT		
1915									
1/4	30/4.	30	3	90				90	75
1/5	31/5	31		93				93	75
December							130	130	

Audit obs: folio 137

#130⁰⁰ written off as unrecov
entry N. 9 4821-1- dated
Su Jan 1917. A.L. non effe

DATE

CHEQUE No.

PARTICULARS

5 18 1830 Outfit all.
31 1832

tain)

UNIT

9 Battalion

ASSIGNED PAY:—

MONTHLY AMOUNT

TO WHOM PAYABLE

70a.

BANK IN WHICH PAY & ALLOWANCE

PAY	RATE OF FIELD ALLOWANCE	ALLOWANCES					TOTAL PAY AND ALLOWANCES	ASSIGNED PAY
		AMOUNT OF FIELD ALLOWANCE	P. F. ALLOWANCE	MESSING	SUBSISTENCE	TOTAL		
✓	75	77 50 ✓		30 ✓		57 50	147 50 ✓	
		73 25 ✓		31 ✓		54 25	147 25 ✓	
								② 120 ..
<p>This debit bal. to be written off. Auth. H.O. 4821-1 dated 17.12.15.</p>								

written off as irrecoverable.
H.O. 4821-1 - dated 17th/₁₅
1917. A.L. non effectus.

SUNDRY PAYMENTS

PARTICULARS	AMOUNT	
	\$	c.
	60	
	40	

UNIT

9 Battalion.

ASSIGNED PAY:—

MONTHLY AMOUNT

TO WHOM PAYABLE

1915-16

BANK IN WHICH PAY & ALLOWANCES DEPOSITED

Bank of Montreal.

TOTAL	TOTAL PAY AND ALLOWANCES	ASSIGNED PAY	SUNDRY DEDUCTIONS	NET P. A.	PAID IN CASH	DEPOSITED IN BANK	CARRIED FORWARD	REMARKS
5250	14750			14750	14750			Trans to H. Batt.
5425	14725			14725		14725		
		120	10				120	Ass Pay. ^{\$40.00} Oct. Nov. Dec. 14
							130	not recovered.
								(1) Steward Gratuity claimed to be paid by Capt. O. Watt & not refunded
								(3) Authority to write off amt 130.00. V. 110 4821-1.17 ^{12/15}

re written off. Auth. A. & P.M.G. d 17. 12. 15.

NTS

	AMOUNT					REMARKS
	\$	c.	£	s.	d.	
	60		126	7		
	40		84	4		

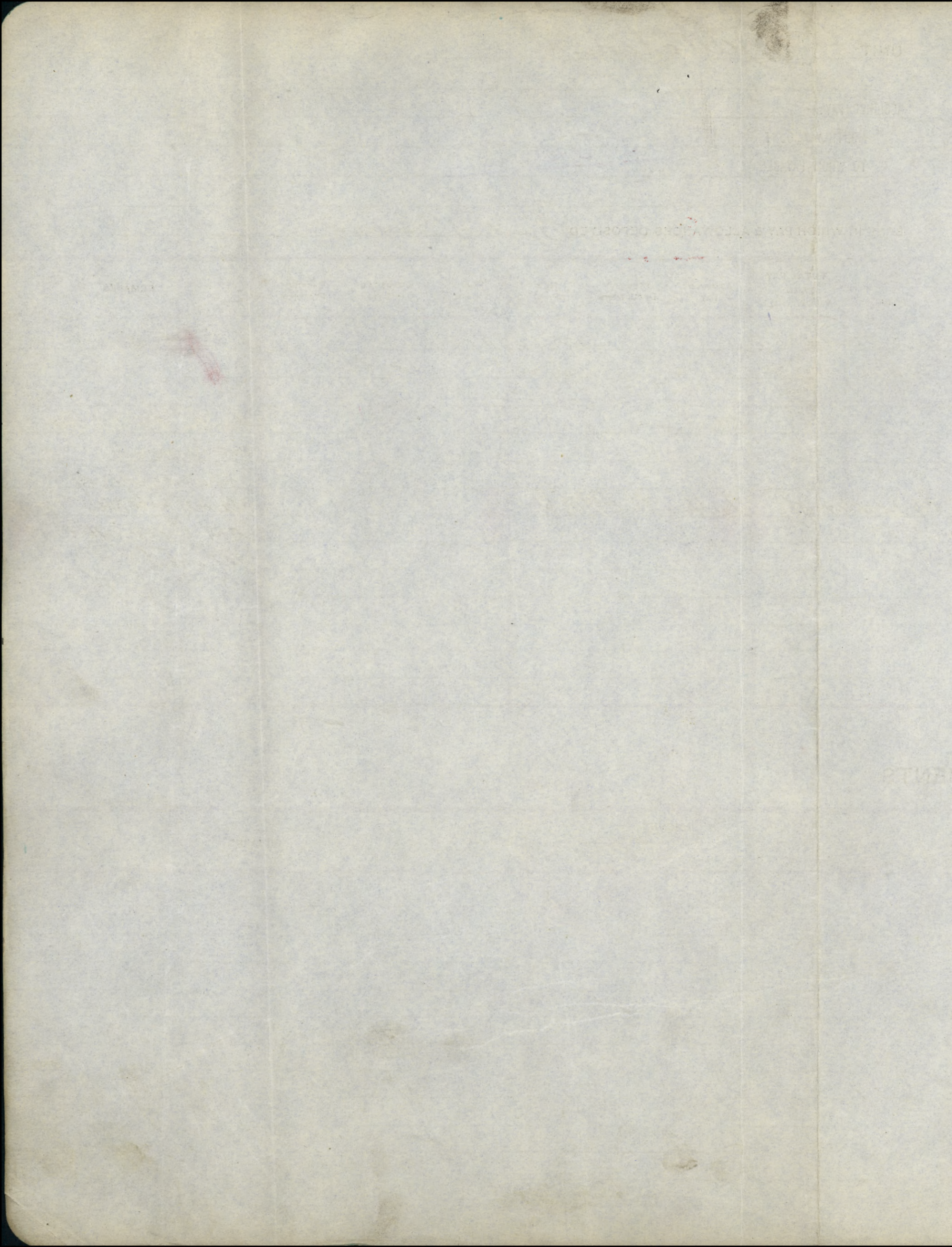

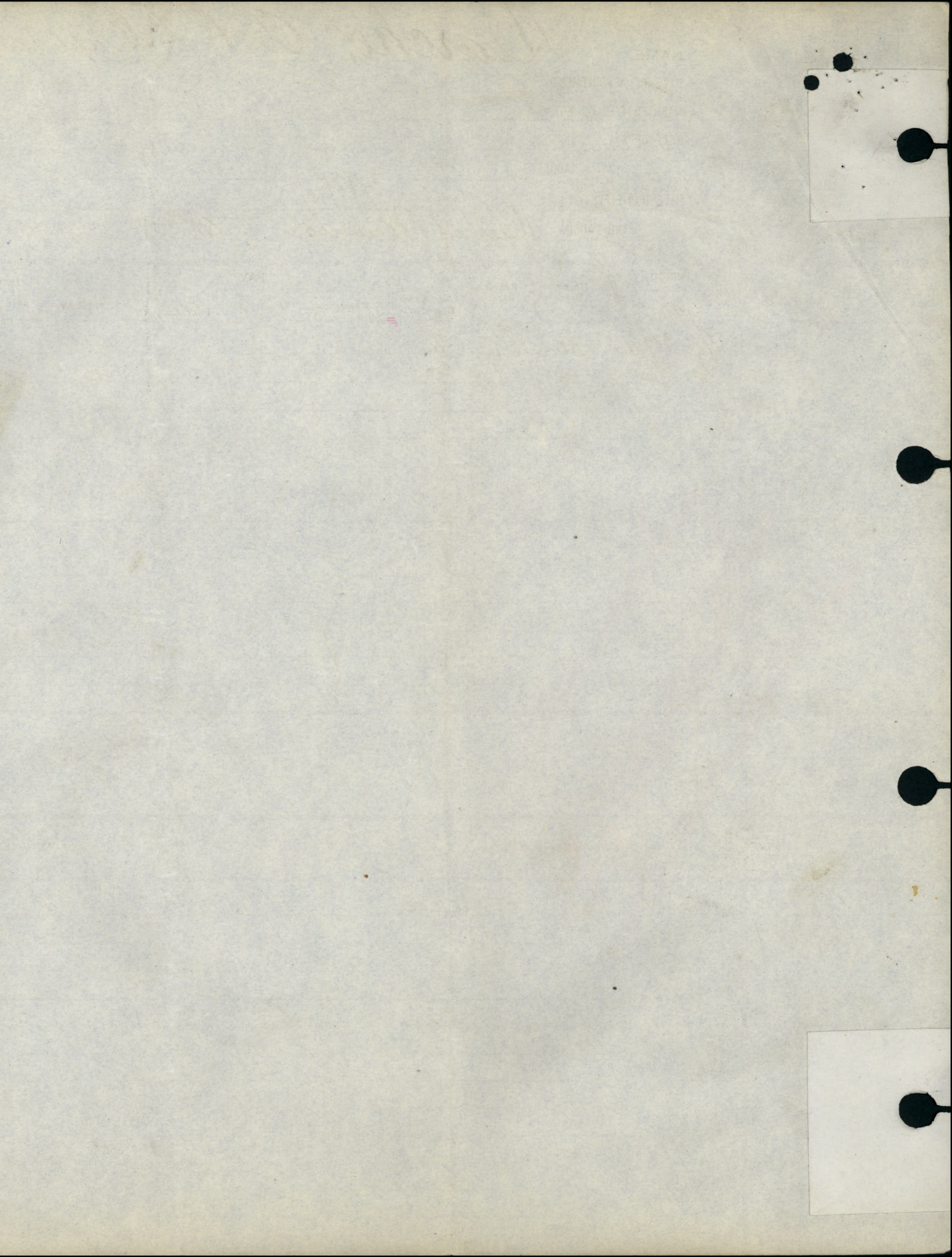

To be used for recruits enlisting direct into the Regular Army only.
 Army Form B. 178^A to be used for Special Reserve recruits
 and Special Reservists enlisting into the Regular Army.

MEDICAL HISTORY of

Surname Darce Christian Name A.R.

TABLE I.—GENERAL TABLE.

Birthplace .. Parish Danville County Richmond, Quebec

Examined { on 22nd day of September 1914
 at Valcartier Quebec

Declared Age 33 years 160 days.

Trade or Occupation .. Financial Agent

Height 5 feet, 7 1/4 inches.

Weight 150 lbs.

Chest Measurement { Girth when fully Expanded 40 inches.
 Range of Expansion 3 inches.

Physical Development .. Good

Vaccination Marks { Arm .. Am. Right Am. Left
 Number 3

When Vaccinated 6 1899 + 1901, 1908.

Vision { R.E.—V = 6/6
 L.E.—V = 6/6

(a) Marks indicating congenital peculiarities or previous disease { (a) None left breast brown spot.

(b) Slight defects but not sufficient to cause rejection { (b) None. original list

Approved by .. (Signature) W. Hagan Capt
 (Rank) Canc. Medical Officer.

Enlisted { at _____
 on _____ day of _____ 1914

Joined on Enlistment ..	<u>Richmond Depot</u>	Regtl. No.
Transferred to	<u>4th Batt.</u>	

Became non-effective by
 on _____ day of _____ 1914
 (Signature) _____
 (Rank) _____

Table II.—Only for Admissions to Hospital or to the Sick List in t

Name of Hospital	Admitted to Hospital			Discharged from Hospital			Disease	Number of days in Hospital	Remarks bearing on t In cases of sy progress, includ special syphilis
	Day	Month	Year	Day	Month	Year			

m4

1-3-20

ES

33rd Battalion	
30th Battalion	
22nd Battalion	
	Total.

*9th, 11th, and 12th Batt
 Brigades.

†6th Battalion reinforcem

D'Arche

A.B.

Capt

Regimental No.

Name and address of next-of-kin

Unit

Surplus Officer

Date of enlistment

Place of birth

Married (yes or no)

Date and place discharged

Amount of pay assigned monthly \$

Reason for discharge

To whom payable

Character on discharge

Date		PAY		Field Allowance		Other Credits	Total Credits	Voucher		Cash Payments	Assigned pay	Other Charges	Total Debits	Remarks, Casualties, etc.
From	To	No. of Days	Rate	Amount	No. of Days			Rate	Amount					
1914														
2/9	3/10	20	6	120	140	75	20		110		110		110	
1/11	30/11	30	3	90	30				117.50		117.50		117.50	
1/14	11/14	11	3	33	11			87.50	78		48.64		48.64	Adjustment of exchange
12/12	31/12	20	3	60	20		15		75		75		75	Set financial statement for payment
1/1/15	31/3/15	31	3	93	31		73.25		116.75		116.75		116.75	.0.14
1/2/15	28/1/15	28	3	84	28		75.21		105		105		105	
1/3/15	31/3/15	31	3	93	31		73.25	31	147.75		147.75		147.75	Surplus

Date		PAY			Field Allowance			Other Credits	Total Credits	Voucher		Cash Payments	Assigned pay	Other Charges	Total Debits	Remarks, Casualties, etc.
From	To	No. of Days	Rate	Amount	No. of Days	Rate	Amount			No.	Date					

Rank and Name *Darche A.R.*

Regimental No. *Capt + adu*

Unit *Advance Remount Dept.*

Date of enlistment

Place of birth

Married (Yes or No)

If in Permanent Force

Promotions or appointments

Name and Address of Next-of-kin

Date and place of discharge

Reason for discharge

Character on discharge

No other Paper

*Next of Kin
Mrs A R Darche
1693 Clarke St.
Montreal.*

Died of Wounds

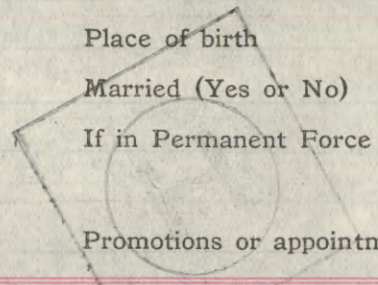

M

1800

Report		Record of promotions, reductions, transfers, casualties, etc., during active service. The authority to be quoted in each case	Place	Date	REMARKS Taken from Official Documents
Date	From whom received				
12.12.14	Con. Can	Posted to Duty at Chev Pay masters office No 0 at J.D. 9th Bn trans from Res of 6th Bn to Strength 9th Bn	Sharncliff	12.12.14	RO 523
7.4.15	Con. Can	Proceeded to France	-	7.4.15	Part II A.O.
2.5.15	of 4th Bn	to Strength 4th Bn	France	21.3.15	A.F.B. 158
29.5.15	W.O.	Died of Wounds		28.5.15	Routine order 7.4.15 Part II - No 0 Cas Rpt 91
20.6.15	of 4 Batt.	Struck off Strength, Died of Wounds. <i>Died of Wounds No 4 Gas Clearing Station 28.</i>		28.5.15	Part II orders 16 A.F. B 2090 A.
17.7.15	to a a.g.	Buried in Hillers cemetery + grave marked by cross erected by Graves Commission			RL 9-D-4

A.F.B. 105.
14 NOV. 1918

Rank and Name

Overse

REMARKS
Taken from Official Documents

Date

Place

Record of promotions, reductions,
transfers, casualties, etc, during active
service. The authority to be quoted
in each case.

Report

From whom
received

Date

Place of birth

Married (Yes or No)

If in Permanent Force

Promotions or appointments

Record of promotions, reductions,
transfers, casualties, etc, during active
service. The authority to be quoted
in each case.

Place

Date

REMARKS

Taken from Official Documents

Handwritten entries in the table, including names like 'Mr. J. H. ...', 'Mr. J. H. ...', and 'Mr. J. H. ...'. Some entries are crossed out or partially obscured by red ink. The text is oriented vertically in the columns.

Temporary.

George R. I.

George

by the Grace of God, of the United Kingdom of Great Britain and Ireland, and of the British Dominions beyond the Seas, King, Defender of the Faith, Emperor of India, &c.

To Our Trusty and well beloved Raoul Auguste Marche Greeting:

We, reposing especial Trust and Confidence in your Loyalty, Courage, and good Conduct, do by these Presents Constitute and Appoint you to be an Officer in Our Land Forces from the Twenty-second day of September 1914. You are therefore carefully and diligently to discharge your Duty as such in the Rank of Captain or in such higher Rank as We may from time to time hereafter be pleased to promote or appoint you to, of which a notification will be made in the London Gazette, and you are at all times to exercise and well discipline in Arms both the inferior Officers and Men serving under you, and use your best endeavours to keep them in good Order and Discipline. And We do hereby Command them to Obey you as their superior Officer, and you to observe and follow such Orders and Directions as from time to time you shall receive from Us, or any your superior Officer, according to the Rules and Discipline of War, in pursuance of the Trust hereby reposed in you.

Given at Our Court, at Saint James's, the Thirtieth day of December 1916 in the Seventh Year of Our Reign.

By His Majesty's Command.

Raoul Auguste Marche,

Captain,

Land Forces

R. W. Wade

B. A. Darche.

Captain,

Land Forces.

Temporary.

Canadian Remount

Department.

—————



66/3339.



DUPLICATE.

To be used for recruits enlisting direct into the Regular Army only.
Army Form B. 178a to be used for Special Reserve recruits and
Special Reservists enlisting into the Regular Army.

MEDICAL HISTORY of

Surname Darche Christian Name A. R.

TABLE I.—GENERAL TABLE.

Birthplace ... Parish Denville County Richmond Quebec.

Examined ... { on 22nd. day of Sept. 1914.
at Valcartier Que.

Declared Age ... 33 years 160 days.

Trade or Occupation ... Financial Agent.

Height ... 5 feet, 7 1/4 inches.

Weight ... 150 lbs.

Chest Measurement { Girth when fully Expanded. 40 inches.
Range of Expansion 3 inches.

Physical Development ... Good

Vaccination Marks { Arm ... Right Left
Number 3

When Vaccinated ... 1899 - 1901 - 1908.

Vision ... { R.E.—V= 6/6
L.E.—V= "

(a) Marks indicating congenital peculiarities or previous disease ... { (a) Under left breast brown spot.

(b) Slight defects but not sufficient to cause rejection ... { (b)

Approved by (Signature) Leslie Hagan ? Capt.
(Rank) C. A. M. C.

Medical Officer.

Enlisted ... { at
on day of 191

Joined on Enlistment ...	Corps	Regtl. No.
Transferred to ...	<u>Remount Depot.</u>	<u>Captain.</u>
	<u>4th. Batt.</u>	

Became non-effective by
on day of 191

(Signature) _____
(Rank) _____

certify the foregoing to be a true copy of an original entry on
 Medical History Sheet of this man.
 For the Officer in Charge of Records
 C.A.M.C.
 Canadian Contingents.

This Medical History Sheet has been compared with the
 Co reg. - ing Vaccination Paper, and entries made in red
 have been taken from the Attestation Paper
 Colonel W. R. WARD,
 Colonel in Charge of Records,
 Canadian Contingents.

al or to the Sick List in the case of Warrant Officers treated in quarters.

Remarks bearing on the cause, nature, or treatment of the case, likely to be of interest or of future use. In cases of syphilis, admissions and re-admissions to hospital will be shown. The subsequent progress, including particulars of treatment out of hospital, transfers, &c., will be given in the special syphilis case sheet

Signature of Medical Officer

