

61330

02 of 44 224

ATTESTATION PAPER.

No. ~~32~~

Folio.

CANADIAN OVER-SEAS EXPEDITIONARY FORCE.

QUESTIONS TO BE PUT BEFORE ATTESTATION.

(ANSWERS).

1. What is your name?..... *Denis - Albert*
2. In what Town, Township or Parish, and in what Country were you born?..... *Montreal (Belmontier St) 763 Relative address*
3. What is the name of your next-of-kin?..... *father L. Denis*
4. What is the address of your next-of-kin?..... *41 Chamberland*
5. What is the date of your birth?..... *20/1/1890*
6. What is your Trade or Calling?..... *Cutter*
7. Are you married?..... *no*
8. Are you willing to be vaccinated or re-vaccinated?..... *yes*
9. Do you now belong to the Active Militia?..... *no*
10. Have you ever served in any Military Force?.. *5th 4 years*
If so, state particulars of former Service.
11. Do you understand the nature and terms of your engagement?..... *yes*
12. Are you willing to be attested to serve in the CANADIAN OVER-SEAS EXPEDITIONARY FORCE?..... *yes*

Albert Denis (Signature of Man).
J. Demougeon (Signature of Witness).

DECLARATION TO BE MADE BY MAN ON ATTESTATION.

I, *Albert Denis*, do solemnly declare that the above answers made by me to the above questions are true, and that I am willing to fulfil the engagements by me now made, and I hereby engage and agree to serve in the Canadian Over-Seas Expeditionary Force, and to be attached to any arm of the service therein, for the term of one year, or during the war now existing between Great Britain and Germany should that war last longer than one year, and for six months after the termination of that war provided His Majesty should so long require my services, or until legally discharged.

Date *October 22nd* 1914. *Albert Denis* (Signature of Recruit)
J. Demougeon (Signature of Witness)

OATH TO BE TAKEN BY MAN ON ATTESTATION.

I, *Albert Denis*, do make Oath, that I will be faithful and bear true Allegiance to His Majesty King George the Fifth, His Heirs and Successors, and that I will as in duty bound honestly and faithfully defend His Majesty, His Heirs and Successors, in Person, Crown and Dignity, against all enemies, and will observe and obey all orders of His Majesty, His Heirs and Successors, and of all the Generals and Officers set over me. So help me God.

Date *October 22nd* 1914. *Albert Denis* (Signature of Recruit)
J. Demougeon (Signature of Witness)

CERTIFICATE OF MAGISTRATE.

The Recruit above-named was cautioned by me that if he made any false answer to any of the above questions he would be liable to be punished as provided in the Army Act.
 The above questions were then read to the Recruit in my presence.
 I have taken care that he understands each question, and that his answer to each question has been duly entered as replied to, and the said Recruit has made and signed the declaration and taken the oath before me, at *Montreal* this *22* day of *Oct* 1914.

J. Demougeon (Signature of Justice)

I certify that the above is a true copy of the Attestation of the above-named Recruit.

J. Demougeon (Approving Officer)

Colonel

3-MAR REC'D

Description of Albert Denis on Enlistment.

Apparent Age 24 years 8 months.
 (To be determined according to the instructions given in the Regulations for Army Medical Services.)

Distinctive marks, and marks indicating congenital peculiarities or previous disease.
 (Should the Medical Officer be of opinion that the recruit has served before, he will, unless the man acknowledges to any previous service, attach a slip to that effect, for the information of the Approving Officer.)

Height 5 ft. 5 ins.

Chest measurement { Girth when fully expanded 36 ins.
 Range of expansion 4 ins.

Complexion Brown

Eyes Brown

Hair Brown

Religious denominations. { Church of England
 Presbyterian
 Wesleyan
 Baptist or Congregationalist
 Other Protestants (Denomination to be stated)
 Roman Catholic R.C.
 Jewish

CERTIFICATE OF MEDICAL EXAMINATION.

I have examined the above-named Recruit and find that he does not present any of the causes of rejection specified in the Regulations for Army Medical Services.

He can see at the required distance with either eye; his heart and lungs are healthy; he has the free use of his joints and limbs, and he declares that he is not subject to fits of any description.

I consider him* fit for the Canadian Over-Seas Expeditionary Force.

Date Oct 22 1914.

Place Montreal

John W. M. M. M.
 Medical Officer.

*Insert here "fit" or "unfit."

NOTE.—Should the Medical Officer consider the Recruit unfit, he will fill in the foregoing Certificate only in the case of those who have been attested, and will briefly state below the cause of unfitness:—

.....

CERTIFICATE OF OFFICER COMMANDING UNIT.

Albert Denis having been finally approved and inspected by me this day, and his Name, Age, Date of Attestation, and every prescribed particular having been recorded, I certify that I am satisfied with the correctness of this Attestation.

J. W. M. M. M.
 (Signature of Officer)

Date NOV 27 1914 1914.

Colonel

REGIMENTAL DOCUMENTS

NAME *Dennis Albert*

REGT. NO. *61330*

UNIT

H. Q. FILE NO.

<div style="border: 1px solid black; border-radius: 50%; width: 40px; height: 40px; display: flex; align-items: center; justify-content: center; margin: 0 auto;">S</div> CONTENTS	DATE RECEIVED	<div style="border: 1px solid black; border-radius: 50%; width: 40px; height: 40px; display: flex; align-items: center; justify-content: center; margin: 0 auto;">M</div> TO WHOM FORWARDED	DATE FORWARDED	M. F. W. 2505 REFERENCE	NON-EFFECTIVE BY
ATTESTATION PAPER (M.F.W. 23, 133, or 51)					DEATH
CASUALTY FORM (M.F.W. 54 or A.F.B. 103)					Category
TRAINING HISTORY SHEET (M.F.W. 113)				11112	<i>Remind</i>
FIELD CONDUCT SHEET (M.F.W. 178 or A.F.B. 122)					
REGT. CONDUCT SHEET (M.F.B. 263 or A.F.B. 120)					
COMPANY CONDUCT SHEET (M.F.B. 263A or A.F.B. 121)					
MEDICAL HISTORY SHEET (M.F.B. 313 or A.F.B. 178)					DISCHARGE
DENTAL HISTORY SHEET (M.F.B. 465)					Category
MEDICAL REPORT (M.F.B. 227 or A.F.B. 179)					
MEDICAL EXAMINATION (M.F.W. 129)					
TRANSFER CLOTHING STATEMENT (M.F.W. 97 or D.O.S. 2)					
PROCEEDINGS, COURT OF INQUIRY (M.F.B. 303 or A.F.A. 2)					
DECLARATION, COURT OF INQUIRY (M.F.B. 259 or A.F.B. 115)					DESERTION
LAST PAY CERTIFICATE (M.F.W. 44)					
PROCEEDINGS ON DISCHARGE (M.F.W. 218 or A.F.B. 268)					
PARTICULARS OF CHARACTER (A.F.W. 3226)					
COPY OF PARCHMENT DISCHARGE CERTIFICATE (M.F.W. 39A)					
<i>1 Cas card</i>					
<i>1 071.1237</i>					
<i>2 071.181</i>					
<i>1 071.0162</i>					
<i>1 1/53</i>					
<i>1 1/49</i>					
<i>1 1/49</i>					
<i>1 1/49</i>					
<i>1 1/49</i>					

9-18
25-18
34-18
6

H

BOX

249

13-10-20



61330

I.D. number
No. d'identification

DENIS

Surname
Nom de famille

ALBERT

Given names
Prénoms

NATIONAL PERSONNEL RECORDS CENTRE
CENTRE NATIONAL DES DOCUMENTS
DU PERSONNEL

PERSONNEL RECORDS ENVELOPE
ENVELOPPE DES DOSSIERS DU PERSONNEL

Location
Lieu

2441

« CONTENTS CONFIDENTIAL »
« CONTENU CONFIDENTIEL »

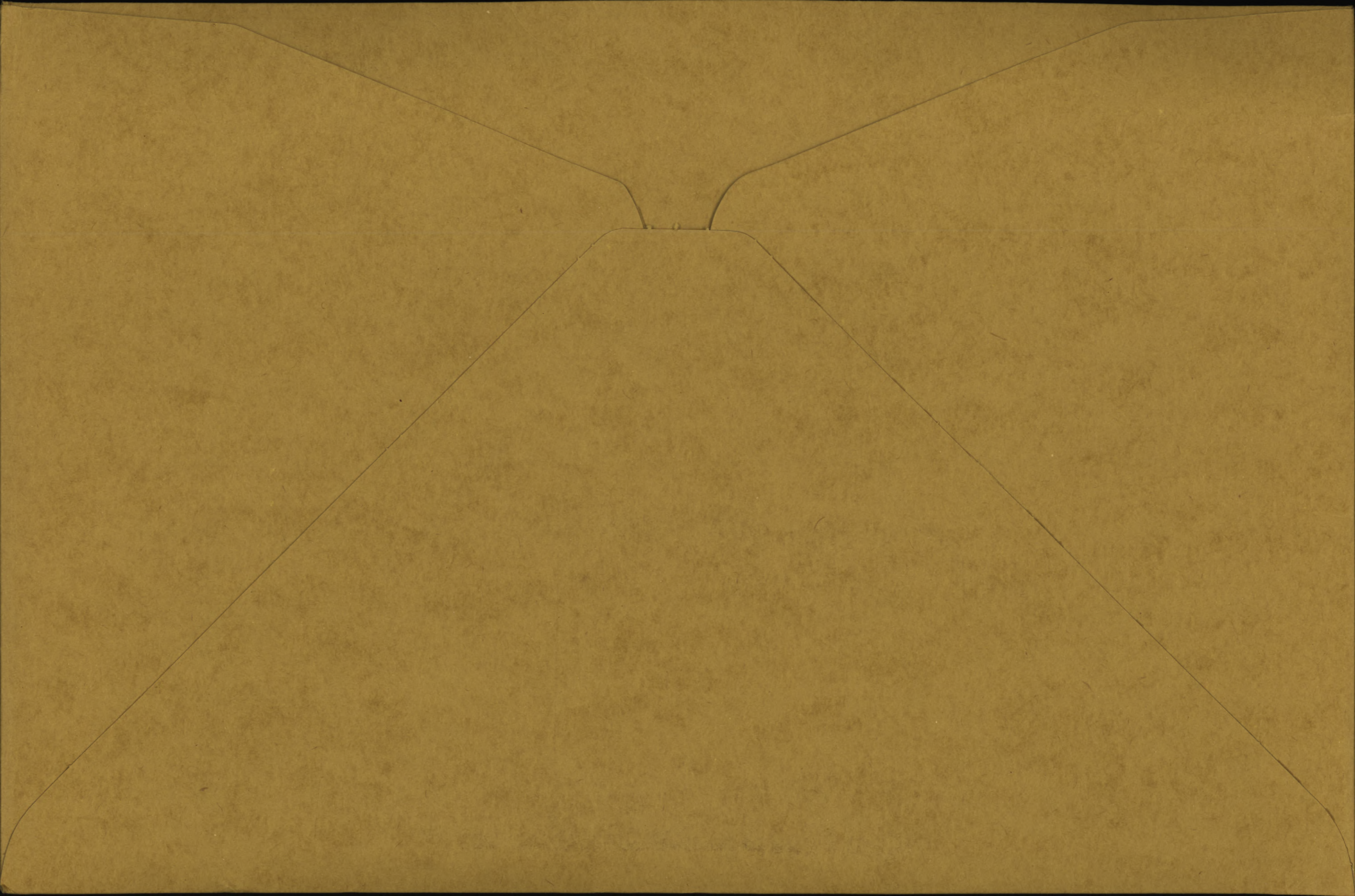

Name **DENIS A.** Rank **L/CORPORAL** Reg. No. **61330**
 Unit **22ND. BATTALION**
 Next of Kin **CANADA**

<u>1916</u>	<u>Movement</u>	<u>Place</u>	<u>Casualty</u>	<u>List No.</u>	<u>Notified N/K O.</u>	<u>W.O. List</u>
26-3	No.1.Can.Gen.Hosp.	Etaples	Bronchitis	A188		
4-4	No.9.Stationary Hos.	Havre	V.D.G.	A-193		
16-5	No.12 Camp	Harfleur	do	A227		
20-5	Can.Nase Depot	Havre	do	A237		
20-5	Left to Rejoin Unit		do	A237		
22-5	Rejoined Unit		do	A243		
29-7	No.6 C.F.A.		Scabies	Inf A299		
29-7	No.4 C.F.A.		do	do		
8-8	To Duty		Do	A306		
8-9	No.2 Can.F.A.		Collosity feet	A381		
12-9	to duty		do	A381		

Date	Movement	Place	Casualty	List No.	Notified N/K O.	W.O. List
15-9	No.8 C.F.A.	Corns		A381		
19-9	to duty	do		A381		
1917						
29-12	Moore Bks.C.H.Shorncliffe	Laryngitis		B280		
10-1-17	Discharged	do		B280		
The above casualty was reported in error on C.L.55 69th Btn.						

Name **Denis A.**

Rank

Sgt

Reg. No. **61330**Unit **69th Battalion.***10th Res*

Next of Kin

Unverified.

Date	Movement	Place	Casualty	List No.	Notified N/K O.	W.O. Lis
29-12-16	Moore Bcks. Hosp.	Shorn.	Laryngitis.	55.		
Discharged 10-1-17	"	"	"	55.		
<p><i>Cancelled see C.F. B280</i></p> <p><i>92 Battalion</i></p> <p><i>Cancelled Cas. List No. 7"</i></p>						

DENIS, A. (Sgt) #61330, 22nd Bn.

649-D-9479.

Yb. A. G.

E. liq. for 14-25 Mar. L. cpl. 22nd Bn.

MEDALS & DECORATIONS. (Mother) Mrs. Adele Denis,
570 Marie Anne St.
Montreal, Que.

PLAQUES & SCROLLS. (Father) L. Denis, Esq.,
Address as above.

Serial No 766015

MEMORIAL CROSS. (Mother) Mrs. Adele Denis,
Address as above.

JAN 5 1921

Req. No.

77785

Req. No.

P5172

Desp. 20.10.20 (m) @ 27477

12

12

M

A 6 B

44f

44R

M

SURNAME.

Denis

CARD NO.

CHRISTIAN NAMES

Albert

FOLL.

REGL. NO.

61330

RANK

Pter

UNIT

22nd

Bn.

FORMER CORPS

5th

4 yrs.

NEXT OF KIN.

CHANGE OF ADDRESS

NAMES IN FULL

Denis, L.

RELATIONSHIP TO SOLDIER

father

ADDRESS

~~*41 Chamboad St*~~ *570 Marie
Anne St., Montreal P.Q.*

L. 10-10-17.

COUNTRY OF BIRTH

Canada, Montreal

DATE

20-1-1890

PLACE OF ATTESTATION

Montreal, P.Q.

DATE

Oct. 22. 1914.

Sailed from Halifax Per S.S.

"Saxonia" 20-5-15, 89/6

MARRIED

SINGLE

Yes

WIDOWER

TRADE OR CALLING

Cutter

RELIGION

Roman Catholic

DESCRIPTION.

APPARENT AGE

24 YEARS

8 MONTHS

HEIGHT

5 FEET

5 INCHES

CHEST MEASUREMENT

32 INCHES

EXPANSION

4 INCHES

COMPLEXION

Brown

EYES

Brown

HAIR

Brown

DISTINGUISHING MARKS

nil.

MEDICAL EXAMINATION.

PLACE

Montreal

DATE

Oct 22. 1914.

44

L

No. 1 Gen. Genl. Hospital No. in A and D Book C 119

Regt. 22nd Batt Can. No. 61330 Rank L/Cpl

Name Denis. A.

Company, Squadron or Battery _____ Religion ~~X~~ ~~X~~ ~~X~~ R.C.

Age 26 Service 17/12

Completed months of service overseas _____

Date of Admission 26 = 3 = 16 Date of Discharge 4/3/16

Diagnosis Bronchitis + W.G. Destination H. Harne

F.S.R.

S 11 + 1 / 9

Cough all winter.

DESCRIPTION OF CASE.

Sent here as Bronchiectasis.
No smell in spit.

Dull at l. apex.

DOCUMENTS ATTACHED.

No. 330

RANK Pte

NAME Denis. Albert

T. O. S. 22/10/14

UNIT

22nd Battalion (French Canadian)

Nov pay list

M. D.

PAID FROM	PAID TO	SIG. OR REC'T	PROMOTIONS, TRANSFERS, DISCHARGES, ETC.	
			PARTICULARS	AUTHORITY
1914 Oct 22	1914 Oct 31	-	7 profits 2 days pay.	\$ 46. 30/12/14
Nov Dec		-		
1915 - Jan 5	1915 Jan 31	-		
" 1	" 4	-		
	Feb	-		
	Mar	-		
	Apr	-		
	May	-		
	June	-		

UNIT SAILED

MAY 20 1915

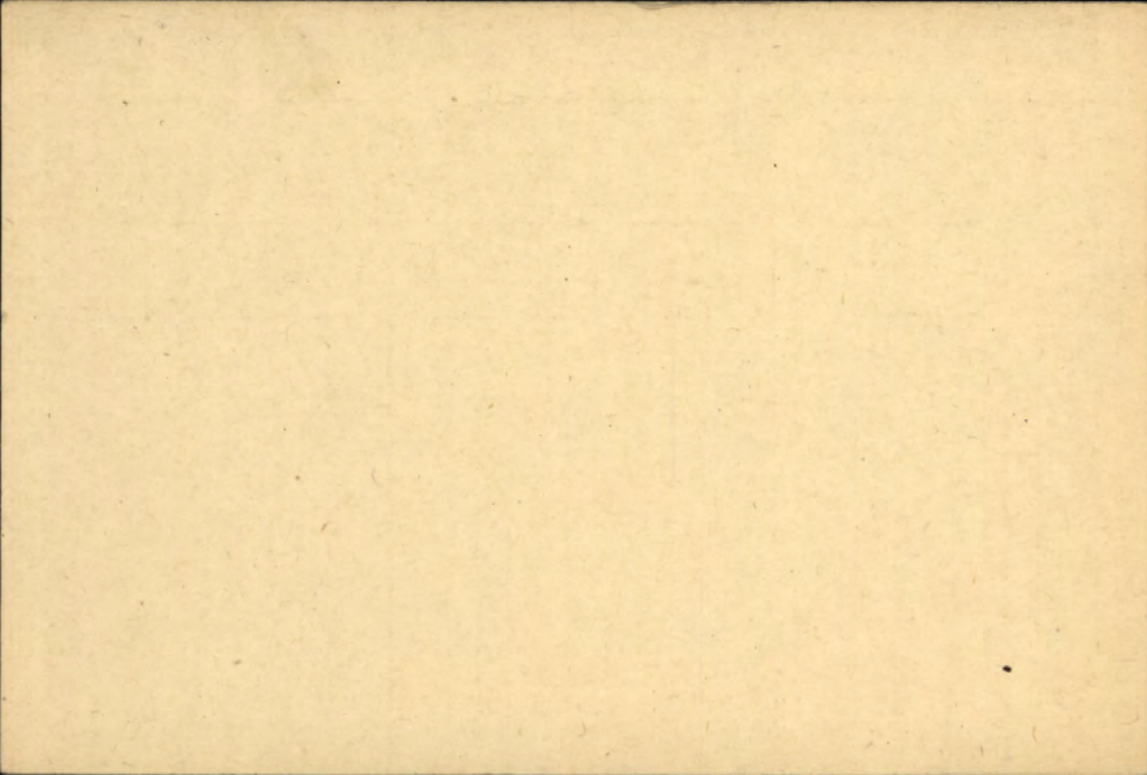

FT Number

61330 ✓

Rank

✓ Sgt-

✓ Surname

DENIS ✓

Christian Name

Albert ✓

Units

22nd Bn. Can. Inf ✓

Theatre of War

France ✓

Date of Service

15-9-15 ✓

Remarks

(M) Mrs. Adele Denis ✓

Latest Address

570 Marie-Anne St
Montreal P.Q.

Roll No.

3
Page 20818

200m.-2-21.M.

*DUE TO SERVICE
*NOT DUE TO SERVICE

HOSPITAL AS AN ADMISSION

WHERE FROM)

MIT

IN CATEGORY

INVALID

WHERE TO)

CONDITIONS DIAGNOSED

ADDRESS

HOSPITAL

STATION

* CROSS OUT CONDITION NOT APPLICABLE.

(OVER)



ADMITTING CARD.

Regt. No.

61330

A. & D. No.

23503

Rank

Sgt

Name

Denis Albert

Corps

69 Batt Sig

Religion

R.C.

Age

26

M. H. Rec'd

M. H. Requested

M. H. Ret'd

Disease

Infl of Larynx

Admitted

28/12/16

Discharged

Discharged to duty

JAN 10 1917

Place in Hospital

19

Transferred

Results

2/2
1/2

Montreal

No fee

11.30

REMARKS:

MEDICAL HISTORY SHEET	Orig. recd. from	Record Office	16.7/1917
	Dup. recd. from		1.../191...
	Orig. sent to	69th Batt (10th Res)	17.2/1917
	Dup. sent to		1.../191...
	Received from Registrar this	Orig.	1.../191...
		Dup.	
		Ward	

Surname *Denis* Christian Name or Names *A* Reg. No. *61330*
 Rank *L/Cpl. Capt* Unit *22nd. Batt. 69th Battn.* Co. *10 Res Batt* Troop *Res Batt* Batty.
 Hospital *22 Batt 2nd Ave.* Date of Admission

Transferred *1 Can. Gen. Etaples* Hosp. *26-3-16*
9 Staly. Havre Hosp. *4-4-16*
6 Can F. Amb Hosp. *29.7.16*
4 Hosp. *29.7.16*

Diagnosis *Bronchitis*
 (1)
 Later Diagnosis (if changed) *V. O. G.*
 (2)
 (3) *Scabies Inf Collosity Feet.*
 Additional Diagnoses: If more than one state present *Laryngitis*
Rt Base Killed in Action 29. 9. 17

DISPOSITION *12 Camp. Harfleur.*
to Can Base Depot. Havre. 20.5.16 Date
Left to rejoin unit. 20.5.16
Rejoined unit. 22.5.16.

A188
 e.L. *4-4-16.*
 " *11.4.16. A193.*
 " *3.6.16. A237.*
 " *10.6.16. A243.*
 " *15.8.16 2999*
 " *23.8.16 A306*
 " *27.11.16 A381*
 " *12.1.17 #55.*
 " *14.2.17 B280.*
 " *4.10.17. A27.*

REMARKS
On Duty 8-8-16.
Died 12.9.16
 " *14.4.16*
 " *10.1.17*
Whilst on leave from
France 29-12-16

A.M.D. 2 DEPT.
 Boh. of D.G.M.S. O.M.F.C. London
63
Ar 10. 11.
16

EPITOME OF HOSPITAL TREATMENT.

		Hospital	Adm.
1.	2 Can	Fld Amb	8 4 16
	8 Can	Fld Amb	15 9 16
2.	2 "	" "	
	more	Baracks	29 12 16
3.			
4.			
5.			
6.			
7.			

original
noticed from
G.C.A.C.

Army Form B. 103.

Regimental Number 61330 *MC*

Casualty Form—Active Service.

Regiment or Corps 22nd Battalion
 Rank Pte. Surname Dennis Christian Name Albert

Religion _____ Age on Enlistment _____ years _____ months.

Enlisted (a) 22-10-14 Terms of Service (a) Duration of War Service reckons from (a) 22-10-14

Date of promotion to present rank _____ Date of appointment to lance rank _____

Extended { _____ } Re-engaged { _____ } Qualification (b) _____
 or Corps Trade and Rate _____

Signature of Officer _____

Report		Record of promotions, reductions, transfers, casualties, &c., during active service, as reported on Army Form B. 213, Army Form A. 36, or in other official documents. The authority to be quoted in each case.	Place of Casualty	Date of Casualty	Remarks Taken from Army Form B. 213, Army Form A. 36, or other official documents
Date	From whom received				
		Embarked ...			
		Disembarked...	<u>England</u>	<u>29.5.15</u>	
<u>26-1-17</u>	<u>O.C. 10th Res Bn</u>	<u>Taken on strength from G.C.A.C. with rank of Sgt</u>	<u>Shoreham</u>	<u>15.2.17</u>	<u>Do Part 2. 18</u>
<u>16-3-17</u>	<u>O.C. 10th Res Bn</u>	<u>Transf to 22nd Bn</u>	<u>Shoreham</u>	<u>16-3-17</u>	<u>Do Part 2. 60</u>
<u>8.7.15</u>	<u>O.C. 22nd</u>	<u>Inf'd to Bn Signallers</u>	<u>East Sandringham</u>	<u>8.7.15</u>	<u>Capt Ady 10th Res Bn PT II O 209</u>
<u>31.8.15</u>	<u>do</u>	<u>Conf^d as L/Cpl as from 9.7.15</u>	<u>" "</u>	<u>1.7.15</u>	<u>N.R</u>
<u>19.9.15</u>	<u>"</u>	<u>Embarked for France</u>	<u>F. Stone</u>	<u>15.9.15</u>	<u>Emb memo #288</u>
<u>1.1.16</u>	<u>O.C. 22nd</u>	<u>Conf^d in rank L/Cpl as from</u>	<u>In Dies</u>	<u>1.7.15</u>	<u>PT O. 1(4)</u>
<u>20.2.17</u>	<u>C.C.A.C</u>	<u>Taken on Strength</u>	<u>Hastings</u>	<u>29-12-16</u>	<u>PT O. 86</u>
<u>10.3.17</u>	<u>do</u>	<u>SoS on trans to 2nd Que Regt</u>		<u>10.3.17</u>	<u>PT 116</u>
<u>13.3.17</u>	<u>O.C. 2nd Que Regt</u>	<u>Taken on Strength</u>	<u>Shoreham</u>	<u>10.3.17</u>	<u>- 4.</u>

CERTIFIED CORRECT.
 29 MAR 1917

(a) In the case of a man who has re-engaged for, or enlisted into Section D, Army Reserve, particulars of such re-engagement or enlistment will be entered.
 (b) Signaller, Shoeing-Smith, &c.

L. Mansfield [P.T.C.]
 FOR LT COL IN RECORDS

Report		Record of promotions, reductions, transfers, casualties, &c., during active service, as reported on Army Form B. 213, Army Form A. 36, or in other official documents. The authority to be quoted in each case.	Place of Casualty	Date of Casualty	Remarks Taken from Army Form B. 213, Army Form A. 36, or other official documents
Date	From whom received				
17 ³ / ₁₇	C.S.D.	Taken on strength of 22 nd Bn. as reinforcement from 10 th Res. Bn. C.S.D.	C.S.D.	17 ³ / ₁₇	nom. Kull. Pt. II. O. 36 D/13 ³ / ₁₇
	A.C.S.	Reverts to the rank of Lance-Corporal under authy. Army G. Instruction 1701 of 1916. -	5 ^o	17 ³ / ₁₇	Pt. II. O. 343 D
31 ³ / ₁₇	22 nd Bn.	Joined unit	Field	26 ³ / ₁₇	Pt. II. O. 242 D/9 ⁴ / ₁₇
4-4-17	22 nd Bn.	Promoted Sergeant, vice 61649 Sgt A. Deslatriers (Granted a commission).	Field	1-11-16	K.I. 16-1241. Pt. II. O. 44 D/13-4-17.
25-9-17	22 nd Bn.	Killed in action	Field	24-9-17	657-X. D. 16-23649- Pt. II. O. 106 D/30-9-17. 528 293.
	Whogan	for Lt.-Col., A.A.G. Canadian Section, G. H. Q. 3rd London B.E.F.			

Casualty Form—Active Service.

Regiment or Corps 22nd "F.C." Battalion
 Regimental No. 61330 Rank Lt Cpl Name Henri Albert
 Enlisted (a) 22.10.14 Terms of Service (a) For war Service reckons from (a) 22.10.14
 Date of promotion to } Date of appointment } Numerical position on }
 present rank } to lance rank } roll of N.C.Os. }
 Extended _____ Re-engaged _____ Qualification (b) _____

Report		Record of promotions, reductions, transfers, casualties, etc., during active service, as reported on Army Form B. 213, Army Form A. 36, or in other official documents. The authority to be quoted in each case.	Place	Date	Remarks taken from Army Form B. 213, Army Form A. 36, or other official documents.
Date	From whom received				
		Disembarked	Havre	15 ⁹ / ₁₅	
26 ³ / ₁₆	1 Can Gen	Bronchitis adm	1 Can Gen	26 ³ / ₁₆	A36
29 ³ / ₁₆	8 CCS.	Bronchiectasis adm	8 CCS	24 ³ / ₁₆	A36
"	"	Transf to 25 A Train	25 A Train	25 ³ / ₁₆	"
25 ³ / ₁₆	4 C. P. A.	Bronchiectasis-Transf to	8 CCS	24 ³ / ₁₆	"
5 ⁴ / ₁₆	9 Staty	nyd (set) adm	9 Staty	5 ⁴ / ₁₆	W3034
4 ⁴ / ₁₆	1 Can Gen	v. D. by. To 9 Staty	9 Staty	4 ⁴ / ₁₆	"
14 ⁵ / ₁₆	9 Staty	Disch to 12 Camp	12 Camp	14 ⁵ / ₁₆	"
15 ⁵ / ₁₆	CRSD	Taken on strength CRSD (a)	CRSD	15 ⁵ / ₁₆	in Roll
20 ⁵ / ₁₆	"	Left CRSD	no	20 ⁵ / ₁₆	"
26 ⁵ / ₁₆	OCM	Rejoined Unit	Field	22 ⁵ / ₁₆	B213
14 ⁵ / ₁₆	9 Staty	100 ⁰ per diem whilst in hospital 6 ⁴ / ₁₆ - 14 ⁵ / ₁₆	9 Staty		a.F.O. 1643 - P.T.O. 22-31 ⁵ / ₁₆
29 ⁷ / ₁₆	6 C. P. A.	Scabies-infect adm	6 C. P. A.	29 ⁷ / ₁₆	A36
"	"	Transf to 4 C. P. A.	to 4 C. P. A.	"	"

(a) In the case of a man who has re-engaged for, or enlisted into Section D, Army Reserve, particulars of such re-engagement or enlistment will be entered.
 (b) e.g., Signaller, Shoeing Smith, etc., etc., also special qualifications in technical Corps duties.

No 61330 L. Col. Denis A.

Report		Record of promotions, reductions, transfers, casualties, etc., during active service, as reported on Army Form B. 213, Army Form A. 33, or in other official documents. The authority to be quoted in each case.	Place	Date	Remarks taken from Army Form B. 213, Army Form A. 36, or other official documents.
Date	From whom received				
1 ⁸ / ₁₆	4 CFA	Scabies infested	Adm 4 CFA	29 ⁹ / ₁₆	A 36 173-16 ⁸ / ₁₆
"	"	Transf to 6 CFA	to 6 CFA	1 ⁸ / ₁₆	" "
12 ⁸ / ₁₆	6 CFA	Disch to duty	Duty	8 ⁸ / ₁₆	" 174-18 ⁸ / ₁₆
5 ⁸ / ₁₆	"	Inf. scabies	6 CFA	29 ⁹ / ₁₆	" 175-20 ⁸ / ₁₆
9 ⁹ / ₁₆	6 CFA	Callusity both feet	5 CFA (ORS)	7 ⁹ / ₁₆	" 186-18 ⁹ / ₁₆
"	"	Transf to 5 CFA	DRS. 5 CFA	8 ⁹ / ₁₆	" "
"	5 CFA	Corns feet	Adm 5 CFA	7 ⁹ / ₁₆	" 188-76 ⁹ / ₁₆
"	"	Transf to 5 CFA	DRS 5 CFA (ORS)	"	" "
16 ⁹ / ₁₆	8 CFA	Corns	Adm 8 CFA	15 ⁹ / ₁₆	A 36 200-15 ¹¹ / ₁₆
"	2 fld A.	Callusity feet	Adm 2 F.A.	8 ⁹ / ₁₆	A 36 "
"	"	To duty	to Duty	12 ⁹ / ₁₆	" "
23 ⁹ / ₁₆	8 CFA	Corns (982)	Adm 8 CFA	15 ⁹ / ₁₆	" "
"	"	To duty	to Duty	19 ⁹ / ₁₆	" "
13 ¹² / ₁₆	06 Bn	Rejoined Unit	Field	20 ⁹ / ₁₆	K.J. 1171108 205-15 ¹² / ₁₆
22-12-16	so	GRANTED 10 DAYS LEAVE	U. K.	14-12-16	B213. P.I. O. 35 13 ¹² / ₁₆
29 ¹² / ₁₆	so	Back from leave	Field	22-12-16	Dec. 2127. 1/7 21362/3/17
15 ³ / ₁₇	Can. Recd.	Admitted to Moore Barracks Hospital, Shorncliffe, whilst on leave and posted to 2nd Quebec Regt. Depot, Shoreham.	England	29 ¹² / ₁₆	Letter R.L. 1.22. 1072 over R.L. R.L. 15317 27 15 ³ / ₁₇ - ref. file X.S. 111-3927. Part II. O. 35 27 22 ³ / ₁₇ .

Phogau
 Capt. for Lt.-Col., A. A. G.
 Canadian Section, G. H. Q. 3rd Echelon, B. E. F.

Rank _____ Name *Deris Albert* Reg'l No. *61330*
 Unit *22nd Batt.* If in perm. Corps, }
 What Unit? } Married or Single _____
 Place and Date of Enlistment *Montreal Que 22 Oct 1914* Place of Birth *Montreal*
 Name and Address, Next-of-Kin *L. Denis #1 Chambers St Montreal*
 Relationship *Father*

m-x
13-10-7
R

Assigned Pay Monthly \$ _____ Payable to _____
 Relationship _____
 Separation Allowance \$ _____ Payable to _____
 Relationship _____

N/E. R.B. No. *9430*
 File No. *25-D-2206*
 Category *K in A*

Discharge, Date and Place _____ Reason _____ Character _____

H. W. V., Ld.—9546-16.

Report.		Record of promotions, reductions, transfers, casualties, etc., during active service. The authority to be quoted in each case.	Place.	Date.	REMARKS Taken from Official Documents.
Date.	From whom received.				
		<i>Arrived in England per SS Saxonia.</i>		<i>29-5-15</i>	
<i>8-5-15</i>	<i>22nd Batt.</i>	<i>Trans to Ball'n Signallers</i>	<i>East Sandling</i>	<i>8-5-15</i>	<i>DO 209</i>
<i>31-8-15</i>	<i>"</i>	<i>Conf as L. Cpt.</i>	<i>"</i>	<i>1-7-15</i>	<i>Nom Roll of O.C.</i>
<i>19-9-15</i>	<i>"</i>	<i>Embarked For France</i>	<i>Folkestone</i>	<i>15-9-15</i>	<i>Emb. Memo. 288</i>
<i>1-1-16</i>	<i>"</i>	<i>Conf in rank of L. Cpt</i>	<i>Field</i>	<i>1-7-15</i>	<i>DO # 1 (4)</i>
<i>4-3-16</i>	<i>"</i>	<i>Adm #1 Can Gen. Hp?</i>	<i>Elaples</i>	<i>26-3-16</i>	<i>CL# 2188 Bronchitis</i>
<i>11-4-16</i>	<i>"</i>	<i>" #9 Staly Hp?</i>	<i>Havre</i>	<i>4-4-16</i>	<i>CL# 193 V.D.G.</i>
<i>31-5-16</i>	<i>"</i>	<i>Forfeits 50¢ per day while in Hosp from 6th to 16th 5th</i>	<i>Field</i>	<i>14-5-16</i>	<i>PL# DO 22</i>
<i>3-6-16</i>	<i>"</i>	<i>Disch to Can Base Depot</i>	<i>Havre</i>	<i>20-5-16</i>	<i>CL# 234 V.D.G.</i>
<i>"</i>	<i>"</i>	<i>Left to rejoin Unit from</i>	<i>"</i>	<i>"</i>	<i>" 234 "</i>
<i>10-6-16</i>	<i>"</i>	<i>Rejoined Unit from</i>	<i>"</i>	<i>22-5-16</i>	<i>" 243 "</i>
<i>15-8-16</i>	<i>"</i>	<i>Adm #6 Can Field Amb.</i>	<i>Field</i>	<i>29-4-16</i>	<i>" 299 "Scabies 172f"</i>
<i>"</i>	<i>"</i>	<i>" #4 "</i>	<i>"</i>	<i>"</i>	<i>" 299 "</i>
<i>23-8-16</i>	<i>"</i>	<i>Disch to Duty (ex above)</i>	<i>"</i>	<i>8-8-16</i>	<i>" 306 "</i>
<i>27-11-16</i>	<i>"</i>	<i>Adm #2 Can Fld. Amb</i>	<i>"</i>	<i>8-9-16</i>	<i>" 381 Callosity Feet"</i>
<i>27-11-16</i>	<i>"</i>	<i>Disch to Duty ex #2 C.F.A.</i>	<i>"</i>	<i>12-9-16</i>	<i>" 381 "</i>
<i>"</i>	<i>"</i>	<i>Adm #8 Field Amb</i>	<i>"</i>	<i>15-9-16</i>	<i>" 381 Corps</i>
<i>"</i>	<i>"</i>	<i>Disch to Duty ex #8 C.F.A.</i>	<i>"</i>	<i>19-9-16</i>	<i>" 381 "</i>

Report.		Record of promotions, reductions, transfers, casualties, etc., during active service. The authority to be quoted in each case.	Place.	Date.	REMARKS Taken from Official Documents.
Date.	From whom received.				
13-1-17	22 nd Bn	Granted 10 days leave	France.	14-12-16	DO # 3.
14-2-17	---	Adm to Moore Bks Can Hosp?	Shorncliffe	29-12-16	CLB 280 (Laryngitis).
22-3-17.	---	Adm. to Moore Bks Hosp whilst on leave and Posted to CAC	Field	29-12-16	DO # 35
20-2-17	CCAC	Taken on Strength	Hastings	29-12-16	DO # 86.
20-2-17	22 nd Bn	Disch from Moore Bks Hpt	Shorncliffe	10-1-17	DO CLB 280.
26-1-17.	10 th Res.	Taken on Strength from CAC.	Shoreham	15-12-16 10-1-17	M-DO 18 amended by DO 85 d 13.4.18 (10 th Res)
13-3-17	2nd QRD	Taken on Strength.	Shoreham.	10-3-17	M-DO 4. Cancelled DO 92 d 15-4-18
16-3-17	10 th Res. Bn	S.O.S to the 22 nd Bn.	Shoreham	16-3-17	DO 60
23-3-17	22 nd Bn.	Taken on Strength.	Field.	17-3-17	DO 36.
13-4-17	---	Promoted Sergeant	---	1-11-16	--- 44
30-9-17.	---	Killed in Action	---	24-9-17	--- 106.
3-10-17	2 nd QRD	Killed in Action	---	24-9-17	CL 27
24-3-18	2nd QRD	Struck off Strength.	Bramshott	28-3-18	DO # 43
30-3-18	QRD	Taken on Strength	Bramshott.	28-3-18	DO # 48 } Cancelled DO 93 d 21/4/18 see R.D.

MILITIA AND DEFENCE
ASSIGNED PAY
 OVERSEAS CONTINGENTS

Sheet No. 2 (Contd.)

Name of Soldier _____

PAYMENTS.

Month.	Year.	Cheque No.	Amt.	Remarks.
Aug.	1918			
Sept.				
Oct.				
Nov.				
Dec.				
Jan.	1919			
Feb.				
March				
April				
May				
June				
July				
Aug.				
Sept.				
Oct.				
Nov.				
Dec.				
Jan.	1920			
Feb.				
March				
April				
May				
June				
July				
Aug.				
Sept.				
Oct.				
Nov.				

MILITIA AND DEFENCE
ASSIGNED PAY
 OVERSEAS CONTINGENTS

M. F. W. 12.
 20m.—5-15.
 H. Q. 1772-59-819.

To Whom *Mrs Adele Denis*
 Address *570 Marie Anne St E*
757. Montreal
P.Q.
 Rate *\$10.00* *June*
MAY 1 1915

By Whom Assigned *Denis, A.*
 Regtl. No. *61330*
 Rank *Pte*
 Corps *22nd - Ft. C. Battalion* *Staff*
A. Coy.

PAYMENTS

Month	Year	Cheque No.	Amt.	REMARKS
Aug.	1914			<div data-bbox="1281 729 1890 989" style="border: 1px solid black; padding: 5px;"> Pensions Notified Date <i>16-10-17</i> Killed in Action } Died of Wounds } Date <i>25th Sept 1917</i> Missing } C. I. <i>(14)</i>... <i>5-10-17</i> Clerk <i>W. J. Weston</i> Date noted... <i>16-10-</i> 191<i>7</i> </div> <div data-bbox="1281 954 1470 1145" style="text-align: center; margin-top: 10px;"> </div> <p style="margin-top: 20px;"><i>may cheque included.</i></p> <p style="margin-top: 20px;"><i>This month a. p. for 10.00 recreation to soldier</i> <i>6/13 25/17</i> <i>\$10.00 Due in July 1916</i></p>
Sept.				
Oct.				
Nov.				
Dec.				
Jan.	1915			
Feb.				
March				
April				
May				
June		<i>R 3086</i>	<i>10 -</i>	
July		<i>R 4381</i>	<i>20 -</i>	
Aug.		<i>05619</i>	<i>10 -</i>	
Sept.		<i>Q 6074</i>	<i>10 -</i>	
Oct.		<i>R 792x</i>	<i>10 00</i>	
Nov.		<i>19764</i>	<i>10 -</i>	
Dec.		<i>U 9367</i>	<i>10 -</i>	
Jan.	1916	<i>W 9113</i>	<i>10 -</i>	
Feb.		<i>Cancelled X 72604</i>	<i>10 -</i>	
March				

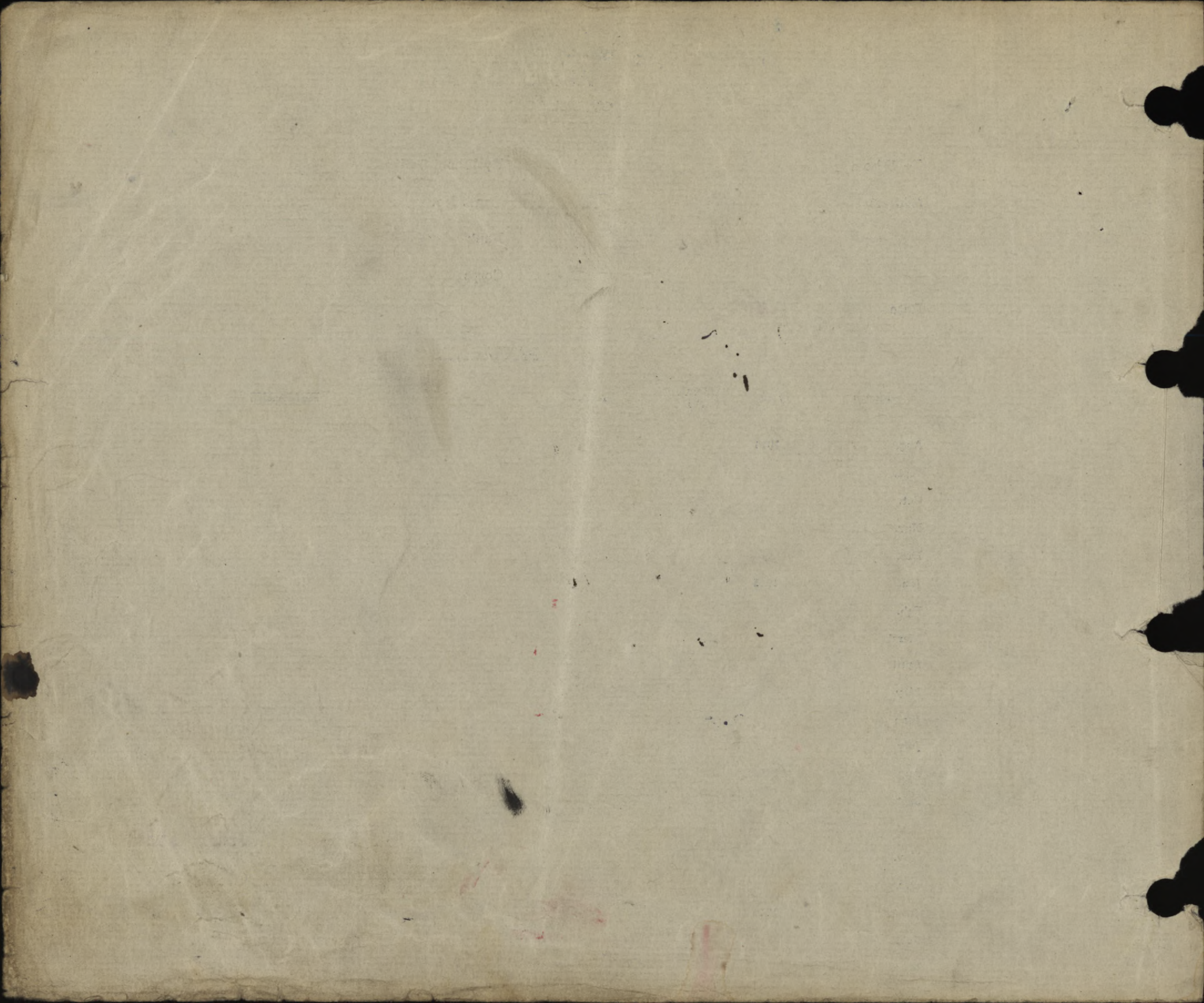

CLINICAL CHART.

Army Form P. 181.

Corps 22nd Batt^e Can.

(To be attached to Case Sheet)

Military Hospital No. 1. Can. Co. Staples.

No. 61330. Rank and Name 1st Lt. A. Dennis

Age 26. Service 17/12.

Disease Bronchitis. Date of admission 26-3-16 Date of discharge _____ Result _____

Dates of Observation	Days of Disease																														
	Time	Time	Time	Time	Time	Time	Time	Time	Time	Time	Time	Time	Time	Time	Time	Time	Time	Time	Time	Time	Time	Time	Time	Time	Time	Time	Time	Time	Time		
Temperature, Fahrenheit	Time																														
	A.M.P.M.	A.M.P.M.	A.M.P.M.	A.M.P.M.	A.M.P.M.	A.M.P.M.	A.M.P.M.	A.M.P.M.	A.M.P.M.	A.M.P.M.	A.M.P.M.	A.M.P.M.	A.M.P.M.	A.M.P.M.	A.M.P.M.	A.M.P.M.	A.M.P.M.	A.M.P.M.	A.M.P.M.	A.M.P.M.	A.M.P.M.	A.M.P.M.	A.M.P.M.	A.M.P.M.	A.M.P.M.	A.M.P.M.	A.M.P.M.	A.M.P.M.	A.M.P.M.		
March 25	26	27	28	29	30	31	1	2	3																						
107° 106° 105° 104° 103° 102° 101° 100° 99° 98° 97°																															
Pulse per Minute	68	72	60	68		72	74	72	78	84	80																				
Respirations per Minute																															
Motions per 24 Hours	1	7	1	1		1	1	1	1	1	1																				

Signature _____ In charge of case.

CLINICAL CHART

July 1914

Library Building

Department of Health

1
2
3
4
5
6
7
8
9
10
11
12

11

12

MEDICAL CASE SHEET.*

No. in Admission and Discharge Book. 23503. Year	Regimental No.	Rank.	Surname.	Christian Name.
	61330	Sgt.	Denis	Albert
		Unit.	Age.	Service.
		69 Batt.	26.	26/12.
Station and Date.	Disease	Laryngitis. Patient caught a		
MOORE BARRACKS,	severe case	lost his voice		
CANADIAN HOSPITAL,	I had a harsh non productive	cough. Swallowing hurt a little.		
SHORNcliffe	Givin Laxative. & inhalations of	steam & Benz Co Throat paint		
	Iodine & Rx of Expect. Muc.	Improving slowly.		
1-1-17		In-trunk Capt.		
9-1-17.	Laryngitis cured. Patient has slight tooth ache. Fit for duty. Discharged. Go parade to dentist.	W.F. Hamon Capt.		

DISCHARGED TO DUTY
10/1/17

*The first and last entries will be signed, and transfers from one Medical Officer to another, attested by their signatures.

Station
and Date.

No 61330

NAME *Dennis Albert*

H. Q. FILE NO. 649-

RANK AND CORPS *Sgt. (L/Cpl.) 22nd. Bu 2nd 2nd Regt.*

FOLLOWS
No.

CAELE

NATURE OF CASUALTY

FOLLOWS

No.

DATE

C.

No.	DATE	NATURE OF CASUALTY
<i>M6146</i>	<i>4-10-17</i>	<i>Killed in action Sept 24th 1917 ✓</i>
<i>ARB 20900</i>	<i>Recen 309-17</i>	<i>Killed in action 24-9-17.</i>
<i>rec'd.</i>	<i>8-11-17.</i>	

LIST No	HOSPITAL	DATE OF ADMISSION	REMARKS
A. 188.	No. 1. Can. Gen. Staples	26-3-16	Bronchitis.
a 193	No 9 stat. Havre.	4-4-16	V. D. G.
a 237.	no 12 Camp Hapleur. Can. Descep. Havre.	20-5-16	V. D. G.
a 237.	Left to Rejoin unit.	20-5-16	V. D. G.
2439	Rejoined unit	22-5-16	V. D. G.
a 299	No 6 Can. Hd. Amb.	29-4-16	Rabies Inf.
a 299	No 4 Can. Hd. Amb.	29-4-16	"
A 306	Ent. to duty	8-8-16	(")
A 381	#8 Can. Hd. Amb.	15-9-16	corns.
A 381	#2 Can. Hd. Amb.	8-9-16	Callosity feet
A 381	Disch. to duty	12-9-16	" " " "
A 381	Disch. to duty #8 Can. Hd. Amb.	14-9-16	corns
5-5	Woods, Pks, Thorne	29-12-16	Laryngitis In curon
55	" " " " " " " "	10-1-17	" " " " " " " "

REGT'L NO

61330

NAME

Denis A.

H. Q. FILE NO. 649-

RANK AND CORPS

L. Capt 22nd Battalion

FOLLOWS

No.

CABLE

No.

DATE

NATURE OF CASUALTY

FOLLOWS

LIST No

HOSPITAL

DATE OF
ADMISSION

REMARKS

13280	Moore Barr., Shorn.	29.12.16	Laryngitis
	Admt whilst on leave from France		
13280	Moore Barr., Shorn.	10-1-17	Diph Laryngitis
A27.	Reported from Base,		Killed in Action
	78	24-9-17	

2nd

ORIGINAL

Army Form B. 178.

To be used for recruits enlisting direct into the Regular Army only. Army Form B. 178^A to be used for Special Reserve recruits and Special Reservists enlisting into the Regular Army.

MEDICAL HISTORY of

Surname DENIS Christian Name Albert

TABLE I.—GENERAL TABLE.

Birthplace ... Parish Montreal, Can. County

Examined ... on 22nd day of October 1914. at Montreal

Declared Age ... 24 years 8 mos. days.

Trade or Occupation ... Cutter

Height ... 5 feet, 5 inches.

Weight ... lbs.

Chest Measurement { Girth when fully Expanded. 36 inches. Range of Expansion 4 inches.

Physical Development ... good

Vaccination Marks { Arm ... Right Left Number

When Vaccinated ...

Vision ... R.E.—V= L.E.—V=

(a) Marks indicating congenital peculiarities or previous disease ...

(b) Slight defects but not sufficient to cause rejection ...

Approved by (Signature) A. Migneault. (Rank) Lt. Col. A.M.C. Medical Officer.

Enlisted ... at Montreal, Can. on 22nd day of October 1914.

Table with 2 columns: Corps, Regtl. No. Row 1: 22nd (F.C.) Battalion, 61330

Became non-effective by

on day of 191

(Signature)

(Rank)

List in the case of Warrant Officers treated in quarters.

Records bearing on the cause, nature, or treatment of the case, likely to be of interest or of future use. In cases of syphilis, admissions and re-admissions to hospital must be shown. The subsequent progress, including particulars of treatment out of hospital, transfers, &c., will be given in the special syphilis case sheet.

Signature of Medical Officer.

*Left to rejoin unit
To duty*
Discharged to duty

A 237-243
A 299-306
A381-381 (VW)

W I L L .

In the event of my
 death I give the whole
 of my property and
 effects to Mrs Adele
 Denis 570 Marie-Anne ^{East}
 Montreal, P. . Canada

Albert Denis- L/Coptp
 Signaller 61330

19 September 1915

*Certified as a true copy of the
 original will of -----*

W. B. [Signature]
 for Lt.-Col. i/c Estates.

NOTE. Extracted from Pay Book page 14
 Killed in Action 24-9-17.
 Transferred 22-10-17.

No. 61330 Pte. Denis. A. 22nd Battn.

M.

P

1870

1870

1870

1870

1870

1870

1870

1870

1870

1870

1870

1870



[Faint, illegible handwritten text]

1870

1870

1870

1870

1870

1870

1870

1870

1870

1870

Date of Enlistment

4/3/15

MILITIA AND DEFENCE

Separation and Assigned Pay Branch

Date of Assignment

May 1/15

OVERSEAS CONTINGENTS

RATE OF SEPARATION ALLOWANCE

20			
----	--	--	--

RATE OF ASSIGNMENT

10			
----	--	--	--

PARTICULARS OF SEPARATION ALLOWANCE

No. 61330
 Rank *Pte.* Promoted Reverted Discharge
 Soldier's Name *A Denis*
 Battalion *22nd F.C. Batty Staff*
 Beneficiary *Mrs Adela Denis*
 Relationship *widowed mother*
 Address

PARTICULARS OF ASSIGNMENT

Name *Mrs Adele Denis*
 Address *570 Marie Ann St E. Montreal Que.*
 Change of Address
 1
 2
 3
 4

Date	Cheque No.	Amount S/A	Amount A/P	Total	REMARKS
<i>1917</i>					
<i>Dec-31</i>		<i>-</i>	<i>280</i>	<i>280</i>	<i>A.P. paid from 1-6-15 to 30-9-17 Acct. closed 30-9-17 Pensions notified 15-10-17 Killed in action 25-9-17 C.L. (14) 5-10-17 S.A. for this acct. was paid in error, as woman was receiving S.A. from two sons. Total S.A. paid on this acct. is added to and refunded from acct. of H. Denis Pte 41 Bn. # 410566</i>
			<i>x</i>	<i>x</i>	
			<i>+</i>	<i>+</i>	
			<i>x</i>	<i>x</i>	

*129 9211
P.P.*

Date of Enlistment

MILITIA AND DEFENCE

Date of Assignment

Separation and Assigned Pay Branch

OVERSEAS CONTINGENTS

RATE OF SEPARATION ALLOWANCE

--	--	--	--

RATE OF ASSIGNMENT

--	--	--	--

PARTICULARS OF SEPARATION ALLOWANCE

PARTICULARS OF ASSIGNMENT

No. _____

Rank _____ Promoted _____ Reverted _____ Discharge _____

Soldier's Name _____

Battalion _____

Beneficiary _____

Relationship _____

Address _____

Name _____

Address _____

Change of Address _____

1 _____

2 _____

3 _____

4 _____

Date	Cheque No.	Amount S/A	Amount A/P	Total	REMARKS
------	------------	------------	------------	-------	---------

M. F. W. 128
 400M-647-1772-89-141
 L. L. 22320-M. & D. 1983.

17890

82633

22

61330 Pte Dennis A 22th Btn
Alive

WILL

In the event of my death I give the whole of my property and effects to Max Adèle Denis 570 Marie-Aimée^{tail} Montreal, P. Q. Canada
 Albert Denis - L/Corp
 Signaller 61330
 19 September 1915

22nd Batt.
 Co A
 24-9-17.
 L/Corp
 22-10-17

ESTATES BRANCH,
 NOV 12 1917
 MILITIA DEPT.

POSTERS

MAY 1 1900

POST OFFICE

UNITED STATES DEPARTMENT OF THE INTERIOR

WATER RESOURCES DIVISION

MULTI DEPT

Rank _____ Name **DENIS A;bert.** Reg'l No. **61330.**
 Unit **22nd Bn.** If in perm. Corps, }
 What Unit? _____ Married or Single **Single**

Place and Date of Enlistment **Montreal. Que. 22nd Oct. 1914** Place of Birth **Montreal.**

Name and Address, Next-of-Kin **L. Denis. 41 Chambard. St Montreal.**

Relationship **Father.**

Assigned Pay Monthly \$ **10.00**

Payable to **Mrs Adele Denis, 570 Marie Anne St East.**

Montreal - P.Q.

Relationship _____

Separation Allowance \$ _____

Payable to _____

Relationship _____

Discharge, Date and Place **24 9-17
Kaw a
9/27 10/17**

Reason _____

Character _____

Date		PAY		Field Allowance			Other Credits	Total Credits	Voucher		Cash Payments	Assigned pay	Other Charges	Total Debits	Balance	Remarks, Casualties, etc.
From	To	No. of Days	Rate	Amount	No. of Days	Rate			Amount	No.						
1915																
June 1	30	30	1.	30.	30	.10	3.	33.			1750	10		2750	550	
July 1	31	31	1.	31.	31	.10	310	3410			20	10		20	960	
															1060	
															1060	
1-9-15	31-8-15	31	1.	31	31	.10	310	3410			2190	10		3190	1280	
1-9-15	30-9-15	30	1.	30	30	.10	3	33-			892	10		1892	2688	
1-10-15	31-10-15	31	1.	31	31	.10	310	3410			522	10		1522	4576	
1/11/15	30/11/15	30	1.	30	30	.10	3-	33-			236	10		1536	6340	
1/12/15	31/12/15	31	1.	31	31	.10	310	3410			1395	10		2395	7355	
1/1/16	31/1/16	31	1.	31	31	.10	310	3410			261	10		1261	9504	
1/2/16	29/2/16	29	1.	29	29	.10	290	3190			785	10		1785	10909	
1/3/16	31/3/16	31	1.	31	31	.10	310	3410			610	10		1610	12709	

Carried forward to
Large Ledger sheet

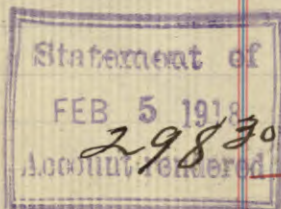

Settled

124.09

305

3050 1 - 336 60

109 41 100 00

209 41

