

Original

ORIGINAL

Unit 51st Bn. C.E.F. Rank Capt Name A. M. DeChene

OFFICERS' DECLARATION PAPER.

CANADIAN OVER-SEAS EXPEDITIONARY FORCE.

QUESTIONS TO BE ANSWERED BY OFFICER.

(ANSWERS.)

- 1. (a) What is your Surname? Mirille DeChene
- (b) What are your Christian Names? Arthur
- 2. (a) Where were you born? (State place and country) Roberval Quebec
- (b) What is your present address? DeChene Limited Edmonton
- 3. What is the date of your birth? 15 Nov 1884
- 4. What is (a) the name of your next-of-kin? Lion Mirille DeChene
- (b) the address of your next-of-kin? # 9742 110 Street Edmonton
- (c) the relationship of your next-of-kin? Father
- 5. What is your profession or occupation? Merchant
- 6. What is your religion? R.C.
- 7. Are you willing to be vaccinated or re-vaccinated and inoculated? Yes
- 8. To what Unit of the Active Militia do you belong? 101st Edmonton Fz
- 9. State particulars of any former Military Service. 4 yrs. Col. Sergt. - certificate of 1914. Capt Berchall School of Instruction Infantry
- 10. Are you willing to serve in the
CANADIAN OVER-SEAS EXPEDITIONARY FORCE?

The undersigned hereby declares that the above answers made by him to the above questions are true.

Arthur Mirille DeChene (Signature of Officer.)
Capt - 51st Bn. Bn.

CERTIFICATE OF MEDICAL EXAMINATION.

I have examined the above-named Officer in accordance with the Regulations for Army Medical Services.

I consider him* fit for the CANADIAN OVER-SEAS EXPEDITIONARY FORCE.

Date Oct 29 1915

Place Sarsco Camp

*Insert here "fit" or "unfit."

Jas. L. Hammond
Capt. C.M.C. Medical Officer.

OFFICERS' DECLARATION PAPER
CANADIAN OVER SEAS EXPEDITIONARY FORCE

QUESTIONS TO BE ANSWERED BY OFFICER

Answers

1. (a) Where were you born?
(b) What is your Christian Name?
(c) Where was your birthplace?
(d) What is your present address?
(e) What is the date of your birth?
(f) What is the name of your next of kin?
(g) The address of your next of kin?
(h) In the case of a married couple, the name of your spouse?
(i) What is your occupation?
(j) What is your rank?
(k) Are you willing to be vaccinated or to be vaccinated and inoculated?
(l) To what part of the Active Forces do you belong?
(m) State particulars of any former military service.
(n) Are you now in possession of any arms or accoutrements?

CERTIFICATE OF MEDICAL EXAMINATION

I have examined the above named Officer in accordance with the Regulations for Army Medical Officers.
Date: _____
Signature: _____
Rank: _____
Regiment: _____

ORIGINAL

ATTESTATION PAPER.

No. *Officers*
Folio.

CANADIAN OVER-SEAS EXPEDITIONARY FORCE.

QUESTIONS TO BE PUT BEFORE ATTESTATION.

(ANSWERS).

- 1. What is your name?..... *Arthur Neville DeChene*
- 2. In what Town, Township or Parish, and in what Country were you born?..... *Robert Park*
- 3. What is the name of your next-of-kin?..... *M. F. M. DeChene*
- 4. What is the address of your next-of-kin?..... *284-10th St. Edmonton Alta*
- 5. What is the date of your birth?..... *13th November 1887*
- 6. What is your Trade or Calling?..... *Tobacconist*
- 7. Are you married?..... *No*
- 8. Are you willing to be vaccinated or re-vaccinated?..... *Yes*
- 9. Do you now belong to the Active Militia?..... *Yes*
- 10. Have you ever served in any Military Force?.. *Canadian Militia*
If so, state particulars of former Service.
- 11. Do you understand the nature and terms of your engagement?..... *Yes*
- 12. Are you willing to be attested to serve in the CANADIAN OVER-SEAS EXPEDITIONARY FORCE?} *A M DeChene* (Signature of Man).
A M DeChene (Signature of Witness).

DECLARATION TO BE MADE BY MAN ON ATTESTATION.

I, *Arthur Neville DeChene*, do solemnly declare that the above answers made by me to the above questions are true, and that I am willing to fulfil the engagements by me now made, and I hereby engage and agree to serve in the Canadian Over-Seas Expeditionary Force, and to be attached to any arm of the service therein, for the term of one year, or during the war now existing between Great Britain and Germany should that war last longer than one year, and for six months after the termination of that war provided His Majesty should so long require my services, or until legally discharged.

Date..... *1st January 1915* *A M DeChene* (Signature of Recruit)
A M DeChene (Signature of Witness)

OATH TO BE TAKEN BY MAN ON ATTESTATION.

I, *Arthur Neville DeChene*, do make Oath, that I will be faithful and bear true Allegiance to His Majesty King George the Fifth, His Heirs and Successors, and that I will as in duty bound honestly and faithfully defend His Majesty, His Heirs and Successors, in Person, Crown and Dignity, against all enemies, and will observe and obey all orders of His Majesty, His Heirs and Successors, and of all the Generals and Officers set over me. So help me God.

Date..... *1st January 1915* *A M DeChene* (Signature of Recruit)
A M DeChene (Signature of Witness)

CERTIFICATE OF MAGISTRATE.

The Recruit above-named was cautioned by me that if he made any false answer to any of the above questions he would be liable to be punished as provided in the Army Act.
The above questions were then read to the Recruit in my presence.
I have taken care that he understands each question, and that his answer to each question has been duly entered as replied to, and the said Recruit has made and signed the declaration and taken the oath before me, at *Edmonton* this *1st* day of *January* 1915

A. K. Hollan (Signature of Justice)

I certify that the above is a true copy of the Attestation of the above-named Recruit.

A. K. Hollan (Approving Officer)

Description of Arthur Neville De Sene on Enlistment.

Apparent Age... 27 years... 9 months.
 (To be determined according to the instructions given in the Regulations for Army Medical Services.)

Distinctive marks, and marks indicating congenital peculiarities or previous disease.

(Should the Medical Officer be of opinion that the recruit has served before, he will, unless the man acknowledges to any previous service, attach a slip to that effect, for the information of the Approving Officer).

Height... 5 ft. 6 1/2 ins.

Chest measurement { Girth when fully expanded... 35 ins.
 Range of expansion... 3 ins.

Complexion... Dark

Eyes... Brown

Hair... Black

Religious denominations. { Church of England.....
 Presbyterian.....
 Wesleyan.....
 Baptist or Congregationalist.....
 Other Protestants.....
 (Denomination to be stated.)
 Roman Catholic... yes.....
 Jewish.....

CERTIFICATE OF MEDICAL EXAMINATION.

I have examined the above-named Recruit and find that he does not present any of the causes of rejection specified in the Regulations for Army Medical Services.

He can see at the required distance with either eye; his heart and lungs are healthy; he has the free use of his joints and limbs, and he declares that he is not subject to fits of any description.

I consider him* fit for the Canadian Over-Seas Expeditionary Force.

Date... 1st January 1915

Place... Edmonton

W. O. Taylor
 Medical Officer.

*Insert here "fit" or "unfit."

NOTE.—Should the Medical Officer consider the Recruit unfit, he will fill in the foregoing Certificate only in the case of those who have been attested, and will briefly state below the cause of unfitness:—

.....

CERTIFICATE OF OFFICER COMMANDING UNIT.

Arthur Neville De Sene.....having been finally approved and inspected by me this day, and his Name, Age, Date of Attestation, and every prescribed particular having been recorded, I certify that I am satisfied with the correctness of this Attestation.

W. O. Taylor.....(Signature of Officer)

Date... 1st January 1915

C.E.F.

DECHENE ARTHUR MIVILLE

CAPT.

22 BN.

08674

K. IN A.

1.10.16

CANADIAN FORCES
RECORDS CENTRE
PERS JACKET
ROOM



2462

Box #
~~062107~~

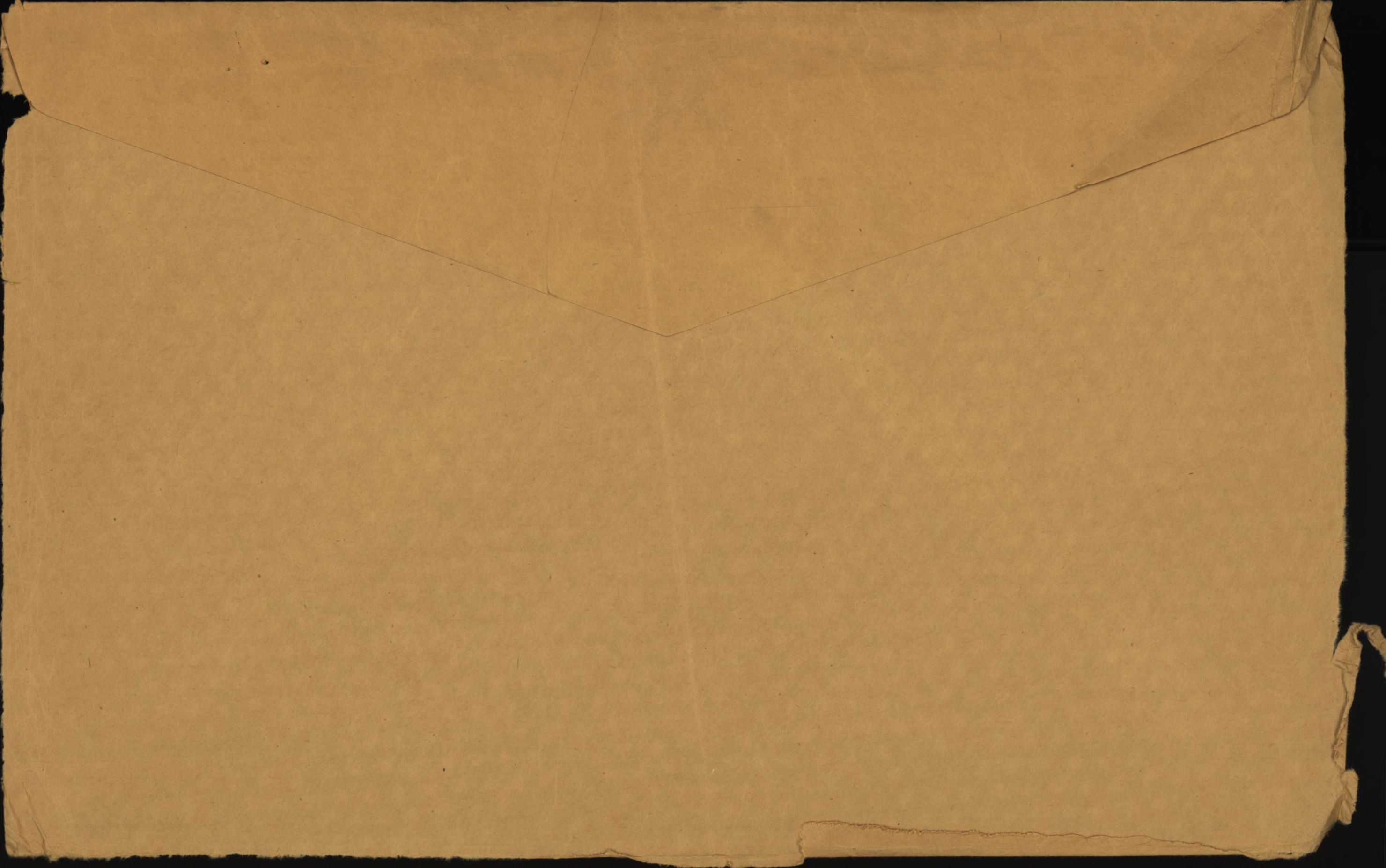

CAPT

I.D. number
No. d'identification

DECHENE

Surname
Nom de famille

ARTHUR MIVILLE

Given names
Prénoms

Killed in Action 1/10/16

NATIONAL PERSONNEL RECORDS CENTRE
CENTRE NATIONAL DES DOCUMENTS
DU PERSONNEL

PERSONNEL RECORDS ENVELOPE
ENVELOPPE DES DOSSIERS DU PERSONNEL

Location

Lieu

2462

« CONTENTS CONFIDENTIAL »
« CONTENU CONFIDENTIEL »



Casualty Form—Active Service.

Regiment or Corps 51st Batt Regimental Number _____

Rank Capt Surname DeChene Christian Name Arthur Mirille

Religion _____ Age on Enlistment _____ years _____ months

Enlisted (a) _____ Terms of Service (a) _____ Service reckons from (a) 18. 4. 16

Date of promotion to present rank 16. 9. 16 Date of appointment to lance rank _____

Extended { _____ } Re-engaged { _____ } Qualification (b) _____
or Corps Trade and Rate _____

Signature of Officer i/c Records.

Date	Report From whom received	Record of promotions, reductions, transfers, casualties, &c., during active service, as reported on Army Form B. 213, Army Form A. 36, or in other official documents. The authority to be quoted in each case.	Place of Casualty	Date of Casualty	Remarks Taken from Army Form B. 213, Army Form A. 36, or other official documents
		FOR LT.-COL. I/C RECORDS; C.E.F.			
		Embarked ...	Halifax	18-4-16	
		Disembarked...	Liverpool	28-4-16	
8-8-16	51st Batt.	Proceeded o/seas	France	8-6-16	@th Div N.R. D.O.496
29/8/16.	Can Sec.	Taken on strength 10 th Bn on arrival as Remfob.	Field	9/8/16	K.R. 2-113 Part # orders. 25/19/16
23/8/16	1 st Can Div.	Joined Unit	do	15/8/16	K.D.N.R. 1/19/16 c. 4. 300
5/8/16	2 nd Army.	Transferred to 22 nd Canadian Infantry Battalion with rank of Lieutenant	do	3/8/16	K.D. 6009. part # orders no. 31 7/8/16.
3 rd /16	"	Taken on strength 22 nd Bn	"	4 th /16	A/15833-K.D. 6009 P.W. 31-7 th /16
6 th /16	by H.Q.	Missing believed killed	Field	1 st /16	List 765-193

(a) In the case of a man who has re-engaged for, or enlisted into Section D, Army Reserve, particulars of such re-engagement or enlistment will be entered.

(b) Signaller, Shoeing-smith, &c.

NAME

Dechere, Arthur Merille

REGT'L No.

RANK AND CORPS

Lieut. Capt 2nd Bu. (Form 51st Bu)

CABLE

NO.

DATE

NATURE OF CASUALTY

NO.	DATE	NATURE OF CASUALTY
02453	9-10-16	Prev. rep. missing, believed killed, Oct. 1 st 1916. ✓
M5602	19-6-17	Prev. rep. missing believed killed now killed in action Oct. 1/16 ✓
a.B.2090a.	Revised 19-6-17	Prev. rep. "missing believed killed." after action "now. rep. "killed in action." Oct. 1st. 1916. (Recd 26-7-17).

LIST No.

HOSPITAL

DATE OF
ADMISSION

REMARKS

490⁽¹⁾ Missing - Believed killed 1-10-16.
705⁽¹⁾ Pres rep missing hel. killed 1-10-16 now rep. killed in action

Name **DECHENE**
Arthur Mirille

Rank **Lieut.**

Reg. No. **9-2-432**

Unit **22nd Bn.**

Next of Kin **Canada**

AYB 104-93

Date	Movement	Place	Casualty	List No.	Notified N/K O.	W.O. List
1-10-16	Rep. from Base	MISSING BELIEVED	KILLED.	490	02453	9-10
1-10-16	<i>Now rep Killed in action</i>			<i>705</i>	<i>m 5602</i>	

Number Rank *Capt* *B*

Surname *DECHENE*

Christian Names *ARTHUR MIRILLE* *V*

Unit *22nd Bn* Theatre of War *FRANCE*

Dates of Service *18.4.16* *3.8.16*

Remarks D

Latest Address *Mrs. Marie M. Dechene (m)*

Galber, Alta

Galber

Roll No. *B*

Page 17/10

G. 10057. Resp APR 9 - 1921

G 51444 RCM SEP 1921

✓
DECHENE, Arthur Miville, Capt. ✓

✓
22nd Bn.

MEDALS &
DECORATIONS

Mrs. Marie M. Dechene (Mother)
Falber, Alta.

PLAQUE &
SCROLL

Leon Miville Dechene (Father)
Falber, Alta.

MEMORIAL
CROSS

Mrs. Marie M. Dechene (Mother)
Falber, Alta.

Serial no. 482180.
FEB 18 1921
Scroll Desp. _____ Reqd. No. 2-20976

WAR 101922
Plaque Desp. _____ Reqd. No. P 32461

not dig. 14/15 star
7 dig. O.M.
B.W.M.

M

6.36189

DEC 13 1920

607

No.

RANK

Capt.

NAME

Dechene. Amy M.

T. O. S.

UNIT 51st Br. C. O. C., 7.

M. D. #13

PAID FROM	PAID TO	SIG. OR REC'T	PROMOTIONS, TRANSFERS, DISCHARGES, ETC.	
			PARTICULARS	AUTHORITY
1915 Jan 1	1915 Jan 31	L		
Feb.		L		
Mar.		L		
April		✓		
May		✓		
June		L		
July		L		
Aug.		L		
Sept.		L		
Oct.		L		
Nov.		L		
1916 Dec	1916.	L		
Jan.		L		
Feb.		L		
Mar.		L		
April 1	April 30	M		

UNIT SAILED

APR 18 1916.

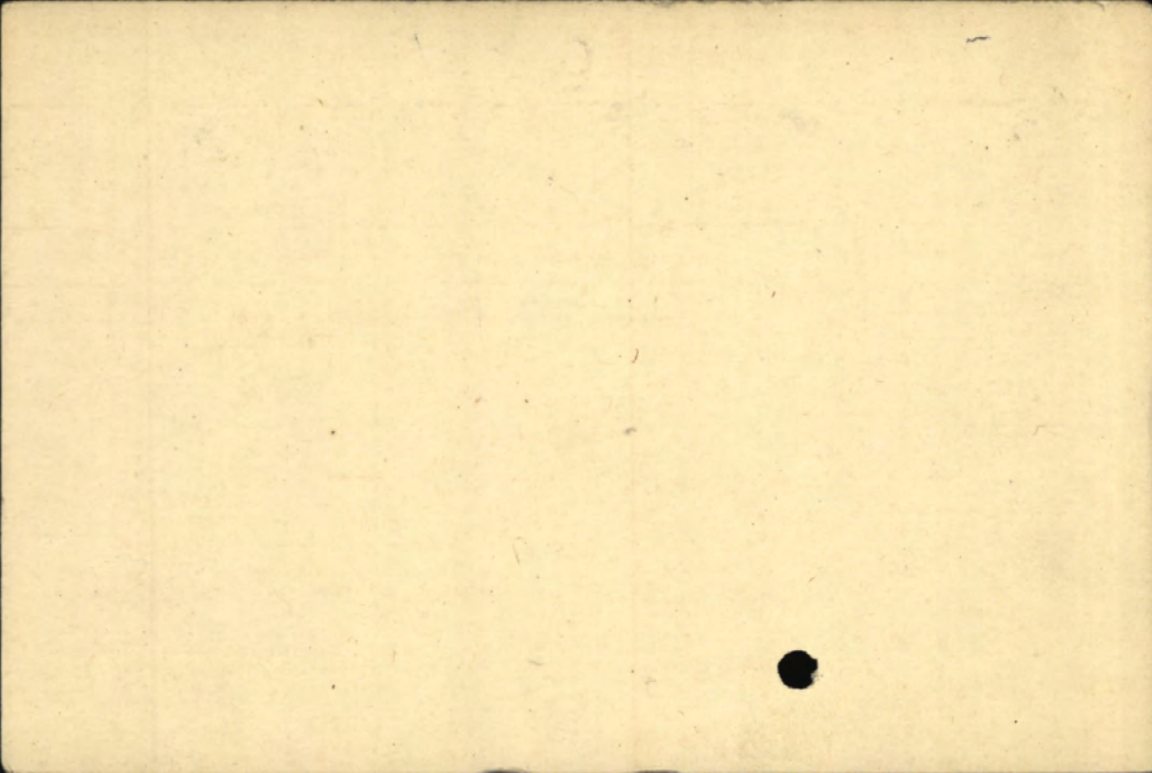

SURNAME.

De Chene

332-17-46.

CARD NO.

D

CHRISTIAN NAMES

Arthur. Merille

FOLL.

REGL. NO.

RANK

*Capt. ~~Lieut~~ ~~Leup~~ ~~Leupst.~~
*Lieut.**

UNIT

Brn.

5th Lt. 22nd

FORMER CORPS

101st. Ed. Fus. (4 yrs)

NEXT OF KIN.

CHANGE OF ADDRESS

NAMES IN FULL

De Chene, Leon Merille.

RELATIONSHIP TO SOLDIER

Father.

ADDRESS

*9742. - 110th St., Edmonton,
Alta.*

COUNTRY OF BIRTH

Canada. Roberval, P. Q.

DATE

Nov 15th 1884.

PLACE OF ATTESTATION

018. 13-4-16 387

DATE

Reverted to rank Lieut date 3/8/16

Auth: 10th Lt. Pl: 31-7/8/16

Prom. to Supt. Capit. Avch. h. G. 29816; 8-11-16.

MARRIED

SINGLE

WIDOWER

TRADE OR CALLING

merchant.

RELIGION

Roman Catholic.

DESCRIPTION.

APPARENT AGE

YEARS

MONTHS

HEIGHT

FEET

INCHES

CHEST MEASUREMENT

INCHES

EXPANSION

INCHES

COMPLEXION

EYES

HAIR

DISTINGUISHING MARKS

Nil.

Sailed from Halifax Per S.S. Missanabie 18-4-16.

MEDICAL EXAMINATION.

PLACE

Sarcee Camp. Alta

DATE

Oct 29th 1916.

Present Address.

De Chene Limited, Cor Jasper &
McDougall, Winnipeg. Man.

Dechene.

A.

M.

Lieut.

22nd. Bn.

Reported from base:-. MISSING.

Believed KILLED:-. 1-10-16.

Now reported KILLED IN ACTION: +1-10-16.. R

C.L. 9-10-16. 490.

20-6-17 705..

A.M.D. 2 DEPT.

Beh. of D.G.M.S. O.M.F.C. London.

R

Surname

Christian Name

Reg. No.

Rank

Unit

MEDICAL BOARD held at

Date

Serial No.

(1)

Other Medical Boards at

Date

Serial No.

(2)

(3)

(4)

(5)

Condition found by Board

Disposition Recommended

(1)

(2)

(3)

(4)

(5)

PENSIONS & CLAIMS BOARD held at

Date.....

Disposition

Remarks

MILITIA AND DEFENCE
ASSIGNED PAY
 OVERSEAS CONTINGENTS
 PAYMENTS.

M. F. W. 12a.
 15th Dec 16.
 H. Q. 1772-39-819.

Sheet No. 2

Bank of Montreal

Credit-acc.

Name of Soldier *Dechene, A.M.*

Capt.

a Co 51st Bn.

L. I. Job 95618—M. & D. 6555.

Month.	Year.	Cheque No.	Amt.	Remarks.
			<i>30.00</i>	
April	1916	<i>Y1712</i>	<i>30</i>	<i>240.00 B.P.A. 31-11-16 Summ 25-6-17</i>
May		<i>M6292</i>	<i>30</i>	
June		<i>S7511</i>	<i>30</i>	
July		<i>F9165</i>	<i>30</i>	
Aug.		<i>K14437</i>	<i>30</i>	
Sept.		<i>3715591</i>	<i>30</i>	
Oct.		<i>H20381</i>	<i>30</i>	<i>Acct closed 31-11-16 Summ 25-6-17 acc closed Nov. 1. 1916.</i>
Nov.		<i>Q28893</i>	<i>30</i>	
Dec.				
Jan.	1917			
Feb.				
March				
April				
May				
June				
July				
Aug.				
Sept.				
Oct.				
Nov.				
Dec.				
Jan.	1918			
Feb.				
March				
April				
May				
June				
July				

F. X. Rend. Date *14/9/17* By *AD*
 E.F.X. " Date *14/9/17* By *AD*

[Handwritten signature]

MILITIA AND DEFENCE
ASSIGNED PAY
 OVERSEAS CONTINGENTS

Sheet No. 2 (Contd.)

Name of Soldier _____

PAYMENTS.

Month.	Year.	Cheque No.	Amt.	Remarks.
Aug.	1918			
Sept.				
Oct.				
Nov.				
Dec.				
Jan.	1919			
Feb.				
March				
April				
May				
June				
July				
Aug.				
Sept.				
Oct.				
Nov.				
Dec.				
Jan.	1920			
Feb.				
March				
April				
May				
June				
July				
Aug.				
Sept.				
Oct.				
Nov.				

MR.

9/5/15

WR ON ✓ eff 1-4-16-

Assessing

1-10-16

Assignment as at.
April 1st 1916

11/11/16
\$ 30

Payment Stopped
Killed in Action

Dechene. Capt. W.M. 51 Bn.

30

Cr to Capt W.M. Dechene.
Bank of Montreal
Edmonton Alta

Date		PAY		Field Allowance		Other		Total		Voucher		Cash		Assigned		Other		Charges		Total		Debits		Balance		Remarks, etc.	
From	To	No. of Days	Rate	Amount	Rate	Amount	Credits	Credits	Total	No. Date	Payments	Cash	Assigned	Other	Charges	Total	Debits	Balance	Remarks, etc.								

ASSIGNED PAY.

UNIT.

RANK.

NAME.

Beneficiary *a/c Capt. A. M. Dechene*
 Address *Bank of Montreal*
Edmonton. Alta.
 Amount. ~~\$30.00~~ *cancelled for 11/16 of J.A. 11/16. C.R. 705. 20/17*
 Separation Allowance issued. Yes or No. *Missing 11/16 62.490. 9/16*

NAME OF DATE AUTHORITY
51st Bn
22nd Bn.

DATE AUTHORITY
28th 11/16 B.D.O. 1586. 29th 11/16
Capt.
Lieut.

Name *Dechene*
 Initials *A. M.*
 Bank *Bank of Montreal*

DATE	PARTICULARS	CK. NO.	CR.	DR.	ASSIGNED PAY PAID IN CANADA	BALANCE	SPECIAL AUTHORITIES To be initialled by P.M. in every case	INITIALS
1916								
May 17	Bank.	1551		707 75		707 75		
22	Pay May (R)	V. 1584	✓	262 75				
24	A. P. Can. (2 mos)				60	0		
June 19	A. P. Canada				30			
20	June Pay (R)		✓	142 50				
26	Bank	3991		112 50		0		
July 18	A. P. Can				30			
20	Pay July (R)		✓	147 25				
25	Bank	5467		117 25		0		
Aug 18	Pay Aug (R)		✓	147 25				
24	A. P. Canada				30			
28	Bank	7462		117 25		0		
Sept. 18	0/Paid P. a/c Capt. rates 11/16 to 31/16. 0.1878. <i>Gen. P. S.</i> ✓		✓	59 80			To be deducted Sept. Oct. Pa.	
22	Pay Sept (R) (Reverts to Lieut. 0.7428) ✓		✓	108			<i>Also be carried forward until 31/16</i>	
23	A. P. Can.				30			
26	Bank	9515		48 10		29 90	<i>Trf to T.B. Ledger</i>	
Oct. 19	Pay Oct. (R)		✓	111 60				
23	Adv. in fld. Aug. 9. 120 pcs. = \$17.44 No. 2672 ✓ Sept. 7 125 .. = \$21.80 No. 3275 ✓		✓	39 24				
23	A. P. Can				30	12 46		
Nov.	P. A. a/c Capt. rates. 16/16 - 31/16			52 90		65 36		
Dec.	Trf to T.B. Branch.			65 36		0		

ASSIGNED PAY.

UNIT.

RANK.

NAME.

Beneficiary *Capt. A.M. Dechene*
Address *Bank of Montreal
Edmonton Alta*

5th Battery
22nd

*Capt.
Lieut.*

Name *Dechene*
Initials *A.M.*

Amount. \$ *30*

*It is A
off. Rec. Recd. bl. 705. 20th 17
Missing 1st 16 bl. 490 9th 16.*

Bank *of Montreal*

Separation Allowance issued. Yes or No.....

Date	No. of Days	Regt. Rate	Amount Regimental	F. A.	Messing	Other Credits	Total	Ass. Pay	Charges	Bank	Debit Balance	Credit Balance	Initials
<i>1 4 16</i>		<i>3rd lay</i>											
<i>31 5 16</i>	<i>61</i>	<i>74^c 77^d 31. Mens</i>	<i>183</i>	<i>45 75</i>	<i>34</i>		<i>262 75</i>	<i>60</i>		<i>202 75</i>			<i>Access fr. 28th 16 Ass pay 2 months</i>
<i>1 6 16</i>													
<i>30 6 16</i>	<i>30</i>		<i>90</i>	<i>27 50</i>	<i>30</i>		<i>147 50</i>	<i>30</i>		<i>117 50</i>			
<i>1 7 16</i>													
<i>31 7 16</i>	<i>31</i>		<i>93</i>	<i>23 75</i>	<i>31</i>		<i>147 75</i>	<i>30</i>		<i>117 75</i>			
<i>1 8 16</i>													
<i>31 8 16</i>	<i>31</i>		<i>93</i>	<i>23 75</i>	<i>31</i>		<i>147 75</i>	<i>30</i>		<i>117 75</i>			
<i>1 9 16</i>		<i>4th lay</i>											
<i>30 9 16</i>	<i>30</i>	<i>60^c 77^d</i>	<i>60</i>	<i>18</i>	<i>30</i>		<i>108</i>	<i>30</i>	<i>59 80</i>	<i>48 10</i>			<i>1st Op. P.A. at Capt's rates 11³/₁₆ - 31³/₁₆ 2nd Op. Bal. Fund 3rd Op. P.A. 9th 16 Y. 2692 4th " " 7th 16 Y. 3295 Reinstated Capt. 16th 16</i>
<i>1 10 16</i>									<i>17 44</i>				
<i>31 10 16</i>	<i>31</i>		<i>62</i>	<i>18 60</i>	<i>31</i>		<i>111 60</i>	<i>30</i>	<i>21 80</i>		<i>29 90</i>		
<i>16 9 16</i>													
<i>31 10 16</i>	<i>40</i>	<i>1. Pay 1570</i>	<i>46</i>	<i>6 90</i>	<i>187</i>		<i>52 90</i>					<i>17 46</i>	
										<i>Credit Balance</i>		<i>65 36</i>	
									<i>17 40</i>			<i>57 96</i>	<i>1st Ord. Issue. Auth. P.M.C. Minutes 2/1/17 bl. 10996</i>
									<i>10 62</i>			<i>37 34</i>	<i>sett. acc. 1/53 See fr. to ban for sett. 1/17 1/16</i>
													<i>27 34</i>

*W. Jan 17
Aug*

Statement of
JUN 26 1917
Account rendered

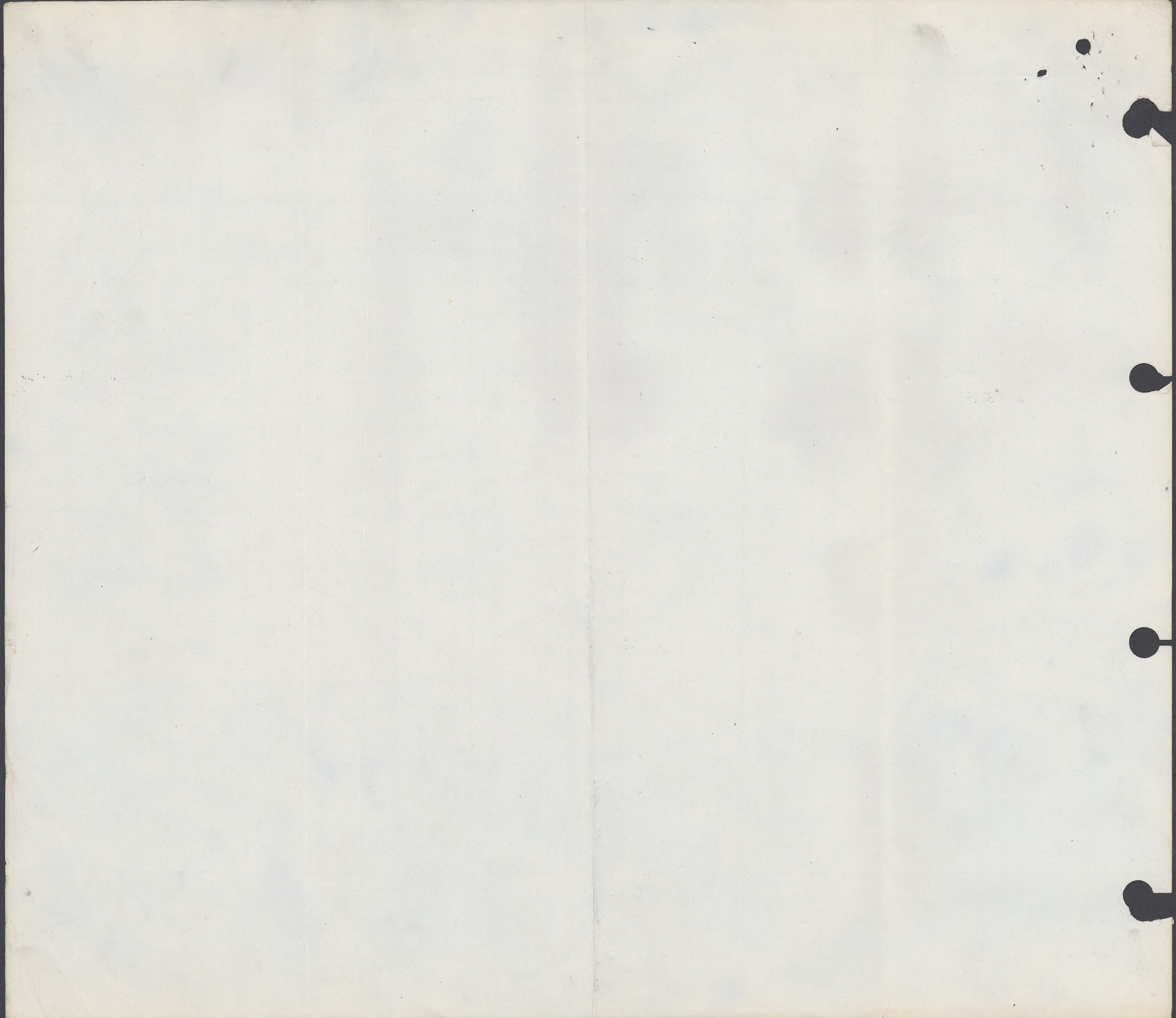

ORIGINAL

MEDICAL HISTORY SHEET.

a

Surname Debene Christian Name Arthur Neville

Examined { on 1st day of Jan 1915
 at Edmonton

Birthplace { City or Town Rotaval
 County Quebec

Apparent age 27 years 3 months

Trade or occupation Tobacconist

Height 5 Feet 6½ Inches.

Weight 135 Lbs.

Chest measurement { Minimum 32 inches.
 Maximum expansion 35 inches.

Physical development Good

Small-Pox Marks none

Vaccination Marks { Arm Right Left
 Number 1

When Vaccinated last 1900

(a) Marks indicating congenital peculiarities or previous disease none

Approved by		
<p><u>Gas. L. Hammond</u> Rank <u>Capt. Comm.</u> M.O.</p>		
Date	Fit or Unfit	EXAMINED FOR RE-ENGAGEMENT,
		M.O.
		M.O.
		M.O.
		M.O.
		M.O.
		M.O.
		M.O.
		M.O.
		M.O.
		M.O.
		M.O.
		M.O.
Date	Result	VACCINATIONS.
<u>23/2/0</u>	<u>Gas. L. Hammond</u>	M.O.
		M.O.
		M.O.
Date	Result	ANTI-TYPHOID INOCULATIONS, ETC.
<u>10-4-15</u>	<u>Gas. L. Hammond</u>	M.O.
<u>20-4-15</u>	<u>Gas. L. Hammond</u>	M.O.
		M.O.

ORIGINAL

Enlisted on 1st day of Jan 1915 at Edmonton

	CORPS.	REG'TL NUMBER.	HABITS.	DATE.
Joined on enlistment	<u>51st B. Batt</u>	<u>off</u>	<u>Good</u>	<u>Jan 1st 1915</u>
Transferred to.....		<u>Capt.</u>		

EXAMINED OR DISCHARGED BY A MEDICAL BOARD.

STATION.	DATE.	DISEASE.	RESULT.

N. B.--This sheet to be disposed of in accordance with instructions in the Regulations for Army Medical Service, on the man becoming non-effective; the date and cause being stated on next page.

C.T.

Rank and Name

DeCHENE Mirille Arthur

~~Captain~~ Captain

Regimental No.

Name and Address of Next-of-Kin

Unit 51st Battalion

Leon Mirille DeChene, (Father)

Date of enlistment

9742-110 Street,

Place of birth Proberval, Quebec.

Edmonton, Alberta, Canada.

Married (Yes or No) No

Date and place of discharge

If in Permanent Force

Reason for discharge

Character on discharge

51 MAY 1 1916

do JUN 1 1916

10th Bⁿ 1-7-1622nd Bⁿ 1-8-16

do 1-9-16

C

Promotions or appointments

LEFT CANADA 18-4-16.

136/16 A.F.D. 103

~~Atk. Que~~

Report		Record of promotions, reductions, transfers, casualties, etc., during active service. The authority to be quoted in each case.	Place	Date	REMARKS Taken from Official Documents
Date	From whom received				
8-6-16	51 st Bn	Proceeded of/s		8-6-16	NR RO 496. 4 Div
21-6-16	10 th Bn	Taken on Strength 10 th Bn		9-6-16	Portford 25.
7-8-16	10 th Bn	Transf to 22 nd Battalion		3-8-16	Portford 31 RO 2683. 2 nd Div.
14-8-16	10 th Div	from 10 th Bn. to be Lieut.		11-7-16	RO 2337.
9-10-16	Del.	Reported from Base "Missing" believed "Killed"		1-10-16	CF 490. P.D.O. 51 22 nd Bn 9/31/16 P.D.O. 68. 22 nd Bn 4/19/17
1-11-16	906 2 nd Div	To be Captain 22 nd Bn		16-9-16	Portford - 58-22 nd Bn R.O. 2969 & on page 8-11-16 R.O. 3001. 2 nd Div. 9/3-11-16
20-6-17	L.R.O.	Now reported Killed in Action		1-10-16	bl 705 P.D.O. 68. 22 nd Bn 7/19/17 A.F.D. 104-93-2090 NOV. 1918 date 9 JUL 1917

Bank Account.

MILITIA AND DEFENCE
ASSIGNED PAY
OVERSEAS CONTINGENTS

(Dechene) 522
H. W. 12
15m-3-16
H. Q. 1172-39-819.

e
3/21
3/21

To Whom Bank of Montreal
Address Edmonton
Alta

By Whom Assigned Dechene A.M.

Regtl. No.
Rank Capt
Corps "A" Coy 51st Btn. C.P.F.

Rate 3000 APR 1 1916

PAYMENTS

Month	Year	Cheque No.	Amt.	REMARKS
Aug.	1914			<p><i>Cancel Nov. cheque.</i> <i>acc closed Nov. 1. 1916.</i> <i>K. I/a.</i> <i>3 m. 3 1/16 ad. 25 1/16.</i></p> <div style="border: 1px solid black; padding: 5px; width: fit-content;"> <p>Pensions Notified Date... <i>25-6-17</i> Killed in Action } Date... <i>1-10-16</i> Died of Wounds } Missing } C. L. <i>(1) 20-6-17</i> Clerk... <i>Dechene</i> Date Noted <i>25-6-17</i>..... 191</p> </div>
Sept.				
Oct.				
Nov.				
Dec.				
Jan.	1915			
Feb.				
March				
April				
May				
June				
July				
Aug.				
Sept.				
Oct.				
Nov.				
Dec.				
Jan.	1916			
Feb.				
March				

1951
KINSHIP 30
1951