

486684

~~486684~~

ATTESTATION PAPER.

No equal Folio.

CANADIAN OVER-SEAS EXPEDITIONARY FORCE.

QUESTIONS TO BE PUT BEFORE ATTESTATION.

(ANSWERS).

- 1. What is your name?..... Alexander Dick
  - 2. In what Town, Township or Parish, and in what Country were you born?..... Glasgow Scotland
  - 3. What is the name of your next-of-kin?..... Margaret Ramsey (mother)
  - 4. What is the address of your next-of-kin?..... 132 St Jerome St Montreal Quebec Canada
  - 5. What is the date of your birth?..... Sept 11<sup>th</sup> 1885
  - 6. What is your Trade or Calling?..... Machinist
  - 7. Are you married?..... no
  - 8. Are you willing to be vaccinated or re-vaccinated?..... and inoculated Yes and.
  - 9. Do you now belong to the Active Militia?..... no
  - 10. Have you ever served in any Military Force?..... 12 years Royal Navy  
If so, state particulars of former Service.
  - 11. Do you understand the nature and terms of your engagement?..... yes
  - 12. Are you willing to be attested to serve in the CANADIAN OVER-SEAS EXPEDITIONARY FORCE?..... yes
- Alexander Dick (Signature of Man).  
F H King (Signature of Witness).

DECLARATION TO BE MADE BY MAN ON ATTESTATION.

I, Alexander Dick, do solemnly declare that the above answers made by me to the above questions are true, and that I am willing to fulfil the engagements by me now made, and I hereby engage and agree to serve in the Canadian Over-Seas Expeditionary Force, and to be attached to any arm of the service therein, for the term of one year, or during the war now existing between Great Britain and Germany should that war last longer than one year, and for six months after the termination of that war provided His Majesty should so long require my services, or until legally discharged.

Alexander Dick (Signature of Recruit)  
Date: Nov 16 1915 F H King (Signature of Witness)

OATH TO BE TAKEN BY MAN ON ATTESTATION.

I, Alexander Dick, do make Oath, that I will be faithful and bear true Allegiance to His Majesty King George the Fifth, His Heirs and Successors, and that I will as in duty bound honestly and faithfully defend His Majesty, His Heirs and Successors, in Person, Crown and Dignity, against all enemies, and will observe and obey all orders of His Majesty, His Heirs and Successors, and of all the Generals and Officers set over me. So help me God.

Alexander Dick (Signature of Recruit)  
Date: Nov 16 1915 F H King (Signature of Witness)

CERTIFICATE OF MAGISTRATE.

The Recruit above-named was cautioned by me that if he made any false answer to any of the above questions he would be liable to be punished as provided in the Army Act.  
The above questions were then read to the Recruit in my presence.  
I have taken care that he understands each question, and that his answer to each question has been duly entered as replied to, and the said Recruit has made and signed the declaration and taken the oath before me, at Toronto this 17 day of Nov 1915

C. F. Bick (Signature of Justice)

I certify that the above is a true copy of the Attestation of the above-named Recruit.

C. F. Bick (Approving Officer)

Description of Alexander Dick on Enlistment.

Apparent Age 32 years ..... months.  
 (To be determined according to the instructions given in the Regulations for Army Medical Services.)

Distinctive marks, and marks indicating congenital peculiarities or previous disease.  
 (Should the Medical Officer be of opinion that the recruit has served before, he will, unless the man acknowledges to any previous service, attach a slip to that effect, for the information of the Approving Officer.)

Height ..... 5 ft. 6 ins.

Chest measurement { Girth when fully expanded ..... 37 ins.  
 Range of expansion ..... 4 ins.

Complexion ..... Medium

Eyes ..... Blue

Hair ..... Dark Brown

Religious denominations. { Church of England .....  
 Presbyterian ..... X  
 Wesleyan .....  
 Baptist or Congregationalist .....  
 Other Protestants .....  
 (Denomination to be stated.)  
 Roman Catholic .....  
 Jewish .....

CERTIFICATE OF MEDICAL EXAMINATION.

I have examined the above-named Recruit and find that he does not present any of the causes of rejection specified in the Regulations for Army Medical Services.

He can see at the required distance with either eye; his heart and lungs are healthy; he has the free use of his joints and limbs, and he declares that he is not subject to fits of any description.

I consider him\* Fit for the Canadian Over-Seas Expeditionary Force.

Date Nov 16 ..... 1915 ..... W. J. Thomson

Place Toronto ..... Capt.  
 Medical Officer.

\*Insert here "fit" or "unfit."

NOTE.—Should the Medical Officer consider the Recruit unfit, he will fill in the foregoing Certificate only in the case of those who have been attested, and will briefly state below the cause of unfitness:—

.....  
 .....  
 .....

CERTIFICATE OF OFFICER COMMANDING UNIT.

Alexander Dick ..... having been finally approved and inspected by me this day, and his Name, Age, Date of Attestation, and every prescribed particular having been recorded, I certify that I am satisfied with the correctness of this Attestation.

C. F. Best ..... (Signature of Officer)

Date Nov 24 ..... 1915

1st Col. C. F. Best

I

S

DISCHARGE DOCUMENTS

R. O. No.....

H. Q. No.....

- Proceedings of Court of Inquiry or on men reported Missing on Active Service.....
- Attestation Papers..... 2. 31
- Declaration of change of name.....
- Authority for special enlistments.....
- Documents of re-enlisted men.....
- Regimental Conduct Sheet..... 1.
- Compulsory Stoppages.....
- Casualty Forms..... 1
- Proceedings on discharge..... 2.
- Corps History Sheet.....
- Date and No. of Deposit Receipt for Purchase Money and Amount.....
- Parchment Certificate.....
- Medical Report for Invalids..... 4
- Medical History Sheet..... 1.
- Proceedings of Regt. Court Martial.....
- Copies of Convictions by Civil Power.....
- Company Conduct Sheet..... 1.
- Clothing Transfer Certificate..... 1.
- Inventory of Kit.....
- Last Pay Certificate.....

Name Dick Alexander  
 Regt. No. 48668 Rank Pvt  
 Corps 37th Bn Cef.  
Medical unfitness

15539

M

23320  
Pvt

H

Bot  
2503

10000  
 MFW 303 1 at no card  
 MFW 3212  
 MFW 1237 - 1  
 MFW 1815 - 1

4-26  
 22-26  
 32-29  
 1

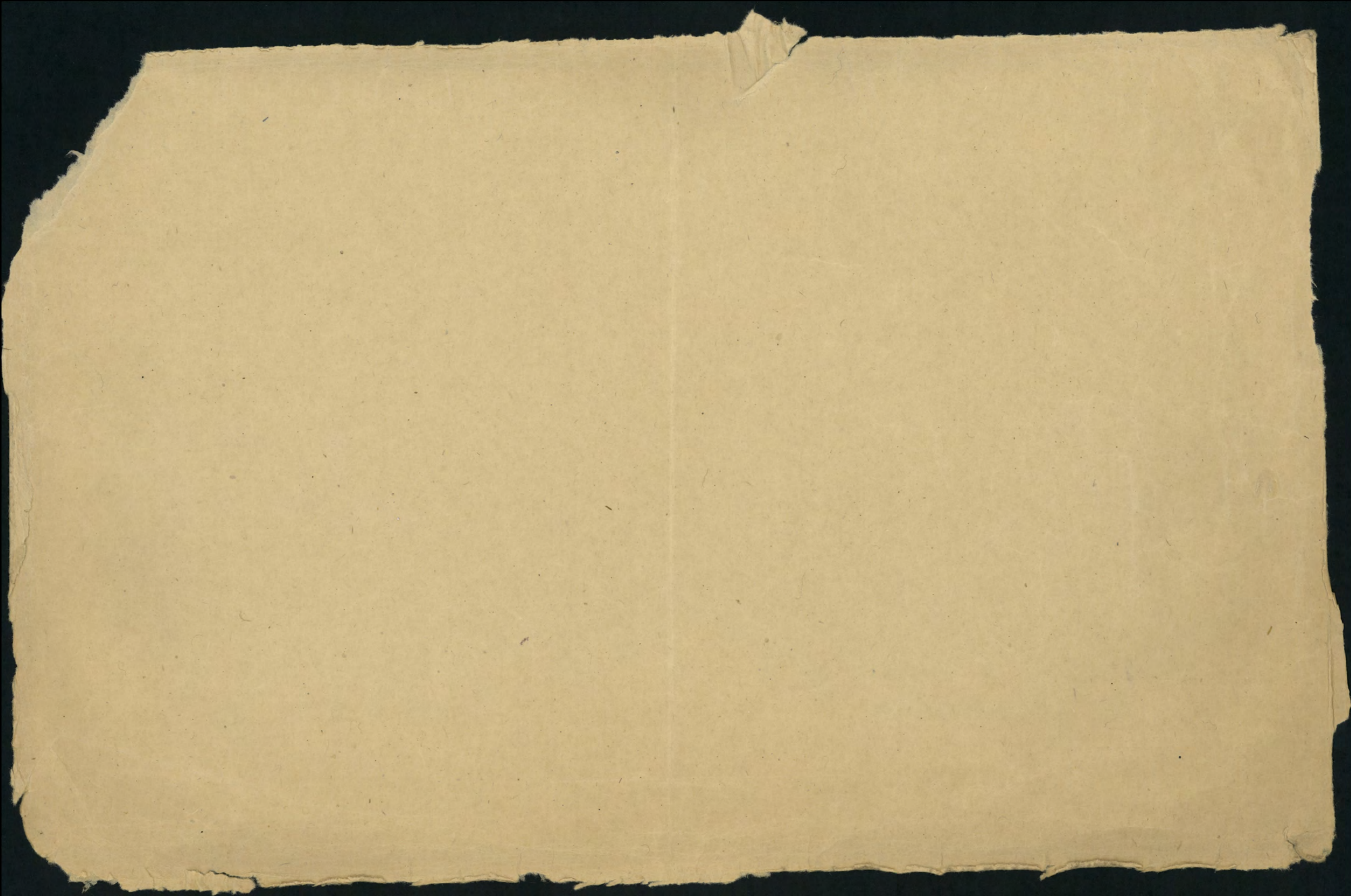

Surname

Christian Name or Names

Reg. No.

Dick.

A

486684.

Rank

Unit

Co.

Troop

Batty.

Pte.

34 Bat

Hospital

Date of Admission

Transferred Mil. H. Bramshott Hosp. 2. 2. 16

Ipswich Sanatorium Hosp. 29. 2. 16

Moore Sts. S. Cliffe Hosp. 8. 4. 16.

Monks Horton Co. Hosp. 19. 4. 16.

Diagnosis

Tuberculosis.

(1)

Bronchitis -

Later Diagnosis (if changed)

(2)

J. B.

(3)

Additional Diagnoses: If more than one state present

DISPOSITION

Dis. 6, 5, 16

Date

REMARKS

CL. 13. 4. 16. 4203

" 17. 4. 16. 9.

" 25. 4. 16. 11.

" 29. 3. 17 48

A.M.D. 2 DEPT.

Bch. of D.G.M.S. O.M.F.C. London.

R

EPITOME OF HOSPITAL TREATMENT.

Hospital

Adm.

1.

2.

3.

4.

5.

6.

7.

No. 486684 RANK

Pte.

NAME

Dick. G.

T. O. S.

UNIT

Discharge Depot. Quebec

M. D. 5

PAID  
FROMPAID  
TOSIG.  
OR  
REC'T

PROMOTIONS, TRANSFERS, DISCHARGES, ETC.

PARTICULARS

AUTHORITY

1916  
May no dates

1916

on 37th Br

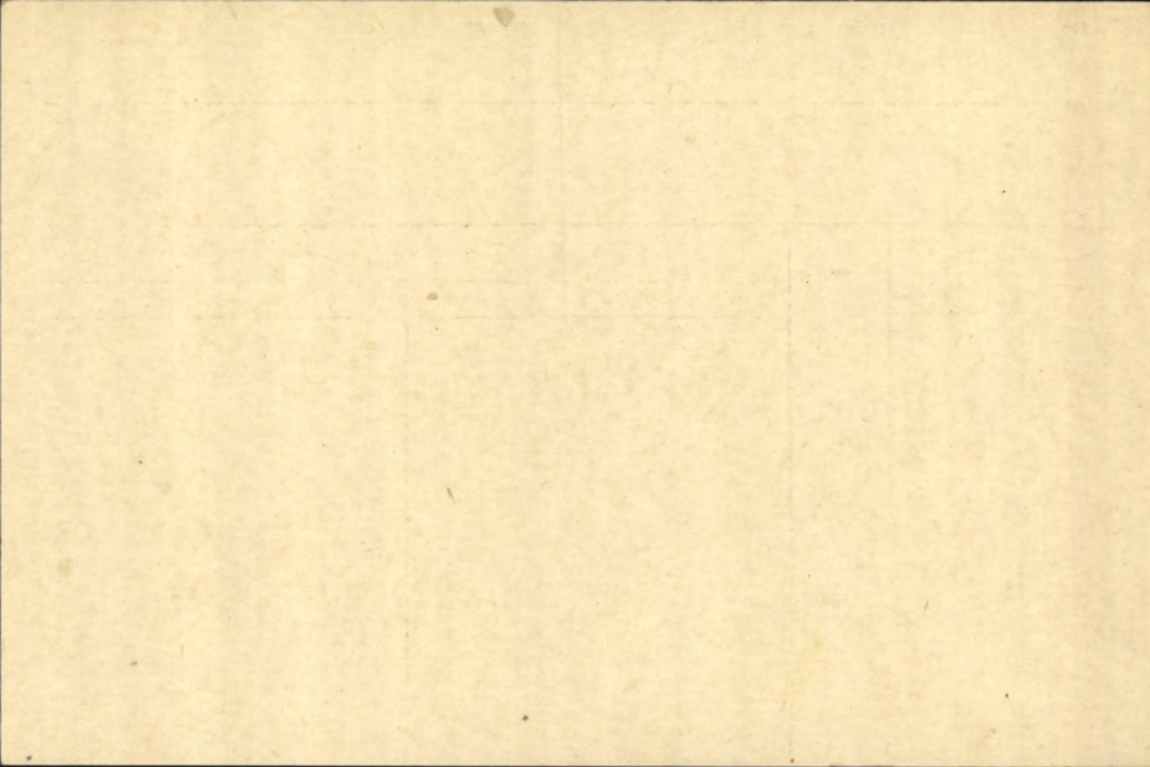



No. 486679 RANK

Pte

NAME

Dick. A. Alexander

T. O. S. 13-11-15 UNIT

37th Battalion

D.O. 252

M. D. 21

## PROMOTIONS, TRANSFERS, DISCHARGES, ETC.

PARTICULARS

AUTHORITY

PAID  
FROMPAID  
TOSIG.  
OR  
REC'T

1915 Nov. 13 Dec	1915 Nov. 20	✓ n.
------------------------	-----------------	---------

UNIT SAILED

NOV 27 1915

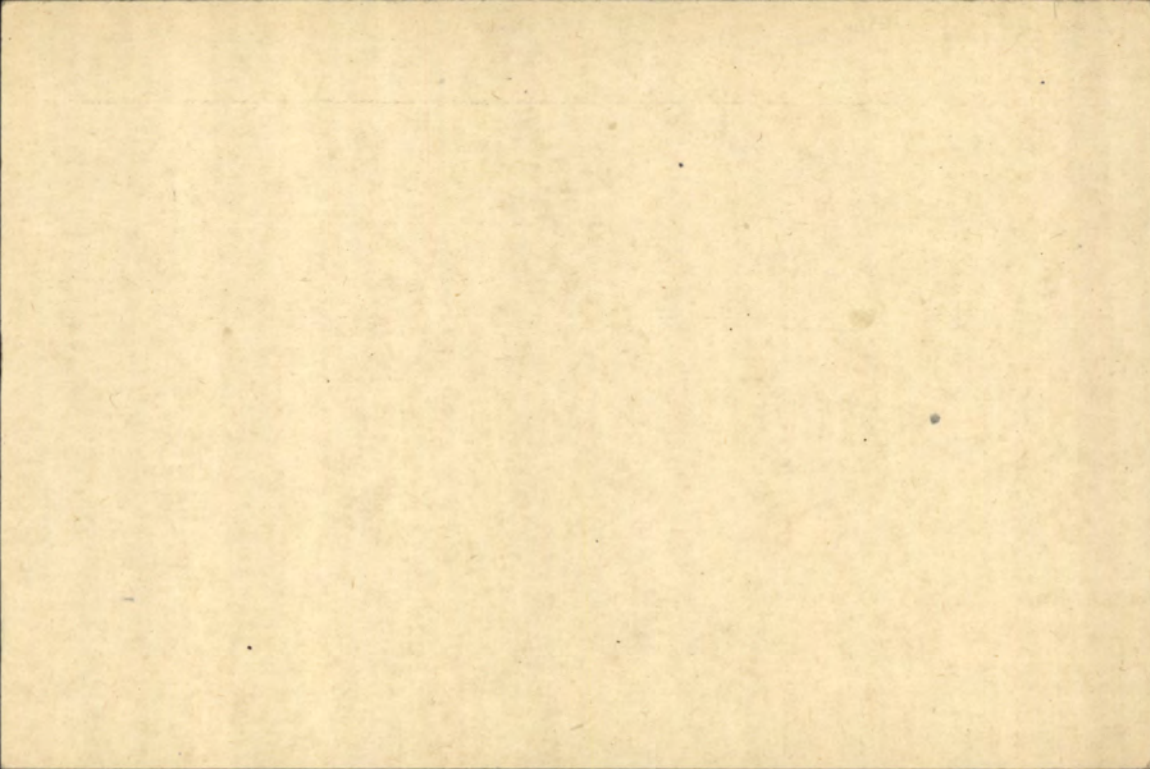

Name

Dick A. Rank Ple

Reg. No.

486684 ✓

Unit

37 Batt.

Next of Kin

Conrada

1916	Movement	Place	Casualty	List No.	Notified N/K J.	W.O. List
2. 2	Mill Bramshott	Tuberculosis		7		
29. 2	Tron to Ipswich	Sanatorium		7		
28. 4	Moore Barr.	Bronchitis		9		
19. 4. 16	Monks Horton	I. B.		11		
6-5	Dis. "	"	"	48		



NAME *Aeyworth, B.*

RANK AND CORPS

*Pte.*

H. Q. FILE No. 649-

REGT'L. No. *486684*

*97th Bn.*

CABLE

NO.

DATE

NATURE OF CASUALTY

LIST No.

HOSPITAL

DATE OF  
ADMISSION

REMARKS

7 (1)

Adm. Guil. Bramshott.

10-2-16

L. y. D.

CANADIAN CONVALESCENT HOSPITAL,  
ATA. & D.  
CARD.

MONKS HORTON, KENT.

Regt. No. 486684

A. &amp; D. No. 7-336

Rank Pte

Corps 37th Bn

Name Dick, A.

Age 32.

Religion Pres.

Service at Home 6/12

,, ,, Front

Diagnosis T.B.

Admitted 15/4/16. M.B. Hospital.

Discharged 6/5/16 to Canada via Liverpool

Place in Hospital Southern San. Hastings.

M. H. Rec'd

(See Document card)

Transferred

Results

from Hastings

REMARKS:



NAME

Dick A

H. Q. FILE No. 649-

REG'TL. NO.

486684

RANK AND CORPS

Pte. 37th Bn

CABLE

NO.

DATE

NATURE OF CASUALTY

4224

9-5-16

Returned to Canada Per. S.S.  
 "Scandinavian" on May 6<sup>th</sup> 1916.  
 "Tuberculosis".

LIST No.

HOSPITAL

DATE OF  
ADMISSION

REMARKS

7 12	Adm. Mil Bramshott	2-2-16	Tuberculosis
4 23	Trans to Ipswich san- atorium	29-2-16	"
9	Moore Bar. Shome.	5-4-16	Bronchitis
"	Can. Conv. Moulton Horton	19-4-16	T. TB.
4 8.	" " " "	6-5-16	" Disch.

2/19/18  
Number

486684

Rank

Plt-13

Surname

DICK

Christian Name

Alexander

Units

37th Cav Inf Theatre of War

England

Date of Service

11-12-15

Remarks

1567 Mrs Grables

Latest Address

~~132 St. Jerome St.~~  
Montreal P. Q.

Roll No.

200m.-2-21.M.

a Page 4444

REGT. NO. ....

RANK .....

NAME .....

UNIT .....

AGE .....

SERIAL NO. IN A. AND D. ....

TOTAL SERVICE WHERE  
AND HOW LONG .....

DATE AND PLACE OF ORIGIN .....

DISEASE OR INJURY .....

OPERATIONS .....

RESULT OF OPERATIONS .....

(A) DATE OF ARRIVAL AT HOSPITAL AS AN ADMISSION .....

(B) AS A TRANSFER (STATE WHERE FROM) .....

NAME OF HOSPITAL .....

DATE OF DISCHARGE TO UNIT .....

IN CASE OF .....

DATE OF DISCHARGE AS AN INVALID .....

DATE OF DEATH .....

DATE OF TRANSFER (STATE WHERE TO) .....

NAME OF HOSPITAL .....

OTHER INDEPENDENT CONDITIONS DIAGNOSED .....

REGT. NO. 107  
SERIAL NO. 4447  
APR 4 1927  
DESP. REGN.

SOS 15-7-16 M. & M.D. 4

Scroll Desp.

Reqn. No

255787

✓ Name Des

SEP 20 1923  
FEB 13 1923

Reqn No

148717 649-D-1568

Dick Alex. #486684 Pte. <sup>form</sup> 37th Btnl *ccac*.

Meds & Decs. Mother Mrs. M. Dick  
1567 DesErables St.,  
Montreal, Que.

P. & S. Mother Same as above.

(Ser. #845481.)

Mem. Cross Mother Same as above.

England only  
Elig for B.W.M.

48498 -B-

M #5

772

M 45-947

FEB 21 1921

MOORE BARRACKS, CANADIAN HOSPITAL, SHORNCLIFFE.

ADMITTING CARD.

Regt. No. *486684* A. & D. No. *12843.*  
Rank *Plt*  
Name *Pick, Alexander.*  
Corps *37. Batt. B Coy.*  
Religion *Pres.* Age *33.*  
M. H. Rec'd *a* M. H. Requested *Phthisis* M. H Ret'd  
Disease *Bronchitis: Phthisis.*  
Admitted *7/4/16.*  
Discharged  
Place in Hospital *12. to 32* *To Hastings*  
Transferred *To Hastings*  
Results *6/12. Toronto. no. yes. 5.50* P.T.O.

REMARKS:

MEDICAL HISTORY SHEET	Orig. recd. from.....	/.../191
	Dup. recd. from.....	/.../191
	Orig. sent to.....	/.../191
	Dup. sent to.....	/.../191
	Received from Registrar this	Orig. /.../191
	.....	Dup. /.../191
	Ward.....	



SURNAME. *Dick*

049-D-1568

CARD NO.

CHRISTIAN NAMES *Alexander*

*305.D is 15-7-164*

REGL. No. *486684*

RANK *Pte.*

*Noes.*

UNIT *34th*

*Bn.*

FORMER CORPS *Royal Navy*

NEXT OF KIN.

CHANGE OF ADDRESS

NAMES IN FULL *Ramsey, Mrs-Margaret*

RELATIONSHIP TO SOLDIER

*(mother)*

ADDRESS *132 St. Jerome St., Montreal, P.Q.*

COUNTRY OF BIRTH *Scotland Glasgow*

DATE

PLACE OF ATTESTATION *Toronto, Ont.*

DATE *Nov. 24th 1915*

L. L. 10437. M. & D. 7253.

*0/2-11-15, 1281/7*

*R/c 16-5-16.*

M. F. W. 22. 100M. -11-16. H. Q. 172-39-339.

*[Signature]*

*From Halifax, per S.S. Lapland 27-11-15-*

MARRIED

SINGLE

WIDOWER

*Yes.*

TRADE OR CALLING

RELIGION

DESCRIPTION.

APPARENT AGE

YEARS

MONTHS

HEIGHT

FEET

INCHES

CHEST MEASUREMENT

INCHES

EXPANSION

INCHES

COMPLEXION

EYES

HAIR

DISTINGUISHING MARKS

MEDICAL EXAMINATION. PLACE

DATE

*Present address*

VES

Rank Pte. Name **DICK Alexander** Reg'l No. **486684**  
 Unit **37th Bn** If in perm. Corps, }  
 What Unit? }  
 Married or Single **Single**  
 Place and Date of Enlistment **Toronto, 16 Nov. 1915.** Place of Birth **Glasgow, Scot.**  
 Name and Address, Next-of-Kin **Margaret Ramsey**  
**132 St Jerome St, Montreal, Quebec, Canada** Relationship **Mother**

Assigned Pay Monthly \$ Payable to

Separation Allowance \$ Payable to

Relationship

Relationship

CCAC

N/E. R.B. No.	<b>6331</b>
File R.L.	<i>[Handwritten]</i>
Category	<i>[Handwritten]</i>

Discharge, Date and Place Reason Character

*2-17 139*

*M 4  
14 2 21  
mas*

Report.		Record of promotions, reductions, transfers, casualties, etc., during active service. The authority to be quoted in each case.	Place.	Date.	REMARKS. Taken from Official Documents.
Date.	From whom received.				
		<i>Arrived in England</i>			
<i>29-12-15</i>	<i>Adj: 37<sup>th</sup></i>	<i>A.W.L. from 23-12-15 to 28-12-15 forfeits 6 days pay and 84 Hours Det drunk. Striking a private soldier</i>	<i>Bramshott</i>	<i>29-12-15</i>	<i>Pt II Order 277</i>
<i>7-1-16</i>	-	<i>Threatening violence to an N.C.O. 14 Days Det</i>	-	<i>7-1-16</i>	<i>7</i>
<i>11-4-16</i>		<i>S.O.S. 37<sup>th</sup> Bn Hfd to C.C.A.C.</i>		<i>29-3-16</i>	
<i>29-3-16</i>	<i>CCAC</i>	<i>JOS</i>	<i>Firstone</i>	<i>29-3-16</i>	<i>Pt II 78 102</i>
<i>13-4-16</i>	<i>D.L. 9</i>	<i>Adm to Mil HP.</i>	<i>Bramshott</i>	<i>2-2-16</i>	<i>(Tuberculosis)</i>
		<i>Hfd to Ipswich Sanatorium</i>	<i>Ipswich</i>	<i>29-2-16</i>	
<i>17-4-16</i>	<i>D.C. 9</i>	<i>Hfd to Moore Bks HP.</i>	<i>Shorncliffe</i>	<i>8-4-16</i>	
<i>25-4-16</i>	-	<i>Hfd to Can Conval HP.</i>	<i>Montes Horton</i>	<i>19-4-16</i>	
<i>13-5-16</i>	<i>CCAC</i>	<i>SOS to Canada for Discharge</i>		<i>6-5-16</i>	<i>Pt II O 160</i>

*limited to 14 days unless in the case of...*

*7/6*



12843

MEDICAL CASE SHEET.\*

134493  
MOORE BARRACKS  
CAMDEN HOSPITAL,  
Near SHORNCLIFFE.

No. in Admission and Discharge Book.	Regimental No.	Rank.	Surname.	Christian Name.
	486684	Pte	Dick	Alexander
	Unit.		Age.	Service.
	37 <sup>th</sup> Bn		32	6/12

Station and Date. Complaint.

Disease *Phthisis*  
*Shivering breath: pain in rt chest:*

Duration

*Weakness: loss wt: cough & sputum: night sweats:*

Personal History.

*Jan 116*  
*Habits moderate: no previous illness.*

Family History.

*F. dead 62 pleurisy: M61 arm: 1 B 39 arm: 1 B & 28 accident.*

History of present illness.

*no history of T.B. in family*

*Repeated colds from exposure & dampness in  
 Barrack camp. Jan 116. Cough & expectoration heralded.  
 + was sent to hospital. Loss wt. 44 pounds.  
 Several night sweats: T.B. positive sputum analysis.*

Physical Examination.

Laby Report.

*T.B. positive*

Treatment:

*Rest - nourishment - fresh air -*

**TRANSFERRED**  
 15 APR 1916  
*Hastings*

\*The first and last entries will be signed, and transfers from one Medical Officer to another, attested by their signatures.  
 (J 3521.) Wt. W 5606-2621. 2,000,000. 7/15. D & S. P.T.O.

Station  
and Date.

# CLINICAL CHART.

Army Form B 181.

Corps 97. Batt. B. Co.

(To be attached to Case Sheet).

Military Hospital Moore Barracks, Can. Hosp.

No. 486694.

Rank and Name Pte. Dick, Alexander.

Age 33.

Service 7/12.

Disease Bronchitis.

Date of admission 7-4-13.

Date of discharge \_\_\_\_\_

Result \_\_\_\_\_

Dates of Observation																														
Days of Disease																														
Temperature Fahrenheit	Time	Time	Time	Time	Time	Time	Time	Time	Time	Time	Time	Time	Time	Time	Time	Time	Time	Time	Time	Time	Time	Time	Time	Time	Time	Time	Time	Time	Time	
	A.M.P.M.	A.M.P.M.	A.M.P.M.	A.M.P.M.	A.M.P.M.	A.M.P.M.	A.M.P.M.	A.M.P.M.	A.M.P.M.	A.M.P.M.	A.M.P.M.	A.M.P.M.	A.M.P.M.	A.M.P.M.	A.M.P.M.	A.M.P.M.	A.M.P.M.	A.M.P.M.	A.M.P.M.	A.M.P.M.	A.M.P.M.	A.M.P.M.	A.M.P.M.	A.M.P.M.	A.M.P.M.	A.M.P.M.	A.M.P.M.	A.M.P.M.	A.M.P.M.	
<div style="display: flex; flex-direction: column; align-items: center;"> <span>107°</span> <span>106°</span> <span>105°</span> <span>104°</span> <span>103°</span> <span>102°</span> <span>101°</span> <span>100°</span> <span>99°</span> <span>98°</span> <span>97°</span> </div>	<div style="display: flex; flex-direction: column; align-items: center;"> <span>8 PM</span> <span>10 AM</span> <span>2 PM</span> <span>9 PM</span> <span>6 AM</span> <span>10 AM</span> <span>5 PM</span> <span>6 AM</span> </div>																													
Pulse per Minute		116	108	100	98	104	116	108	88	96	100	90																		
Respirations per Minute		28	28	28	24	24	28	28	24	22	20																			
Motions per 24 hours																														

Signature F. H. Mattern Capt. Lane In Charge of Case.

F  
K  
1

161 6 000 0 191

161 6 000 0 191



Fill in Only.—Unit, Number, Rank and Name.

M. F. W. 54.  
150M. 10-15.  
H.Q. 1772-39-920.

# Casualty Form—Active Service.

Unit, Regiment or Corps 3708 Am B. C. F.  
 Regimental No. 86684 Rank Pte Name Dick: Alexander  
 Enlisted (a) 13/11/15 Terms of Service (a) Duration of War Service reckons from (a) 13/11/15  
 Date of promotion to present rank } Date of appointment to lance rank } Numerical position on roll of N. C. Os. }  
 Extended \_\_\_\_\_ Re-engaged \_\_\_\_\_ Qualification (b) Machinist

Report		Record of promotions, reductions, transfers, casualties, etc., during active service, as reported on Army Form B. 213, Army Form A. 36, or in other official documents. The authority to be quoted in each case.	Place	Date	Remarks taken from Army Form B. 213, Army Form A. 36, or other official documents.
Date	From whom received				
		Transferred to C.C.A.C.	6/4/16 (Auth. BRO 5-2-1 6416)	6/4/16.	
			<i>C. H. B. G. J.</i> Lieut. Col., O.C. 37th. N.O. Battalion, C.E.F.		

**DISCHARGED IN CANADA:**  
 NO LONGER PHYSICALLY FIT FOR WAR SERVICE;  
 PARA. 392: XVI: K.R. & O.  
*Gaskever Lt*  
 O.C.  
 CANADIAN CASUALTY  
 ASSEMBLY CENTRE,  
 FOLKESTONE.

(a) In the case of a man who has re-engaged for, or enlisted into Section D, Army Reserve, particulars of such re-engagement or enlistment will be entered.  
 (b) e.g. Signaller, Shoing Smith, etc., etc., also special qualifications in technical Corps duties.

Report		Record of promotions, reductions, transfers, casualties, etc., during active service, as reported on Army Form B 213, Army Form A. 36, or in other official documents. The authority to be quoted in each case.	Place	Date	Remarks taken from Army Form B. 213, Army Form A. 36, or other official documents.
Date	From whom received				

# CANADIAN OVERSEAS EXPEDITIONARY FORCES

## Discharge Certificate

This is to Certify that No. 486684. (Rank) Private.  
 (Name in Full) Alexander Dick. enlisted in  
37th, Battalion. C. E. F.  
 Canadian Overseas Expeditionary Force, on the 16th, of November.  
 191<sup>5</sup>, and accompanied said unit to Overseas.  
 was returned to Canada, and discharged from the service at Montreal.  
 on the 15th, of July. 191<sup>6</sup>, in consequence of  
Medical Unfitness.

### DESCRIPTION ON DISCHARGE

Age 33 Years  
 Height 5 Feet-6 Inches.  
 Complexion Medium.  
 Eyes Blue.  
 Hair Dk. Brown.  
 Trade \_\_\_\_\_

Marks or Scars \_\_\_\_\_  
One Vaccination Left Arm.  
 \_\_\_\_\_  
 \_\_\_\_\_  
 \_\_\_\_\_

Signature of Man \_\_\_\_\_

Lt. Col.

Officer in charge Discharge Depot.

Place and Date Montreal July 19th, 1916. O. C. Composite Regiment.

SHOULD THIS DISCHARGE CERTIFICATE BE LOST, NO DUPLICATE OF IT CAN BE OBTAINED.

N. B.—Any person finding this Certificate is requested to forward it in an unstamped envelope to The Secretary, Militia Council, Ottawa, Canada.

CANADIAN OVERSEAS EXPEDITIONARY FORCES

Discharge Certificate

No. 486684.  
Rank Private.  
Name Alexander Dick.  
Unit 37th, Battalion. C. E. F .  
Address on Discharge

132<sup>st</sup>  
Jerome  
107.

His conduct and character while in the Service have been :

Place Montreal.  
Date July 19th, 1916. Commanding Lt. Col.  
Campaigns EUROPEAN WAR. O. C. Composite Regiment.  
Medals and Decorations

Office of the A.D.M.S. Canadians,  
Moore Barracks,  
Shorncliffe.

13th April 1916.

From A.D.M.S. Canadians,  
Shorncliffe.

To Officer i/c Records,  
London.

Name..... Dick, Alexander.  
No..... 486684..... Rank..... Pte.  
Battalion..... 37th Battalion.

The above noted appeared before a Medical  
Board at Shorncliffe on..... 13th April,..... 1916,  
and the following entry has been made on the Medical

History Sheet of this man:-

Board recommends:- Discharge as permanently unfit.  
Sgd., Chas. Hunter, Capt., C.A.M.C. President, Standing  
Medical Board.

13th April 1916:- Approved but discharge proceedings  
to be postponed, and man to be admitted to a sanitorium  
in England, as he is not fit to travel. Sgd., G.H.  
Bowlby, Capt., C.A.M.C. for A.D.M.S. Canadians.  
Further entries are also contained on this

Medical History Sheet, which are herewith copied:-

I hereby certify that the entries as above  
noted are true copies.

*G.H. Bowlby*

Captain.,  
for A.D.M.S. Canadians.

Office of the ...  
London, Ontario,  
November 1916

From A.D. & ...  
London, Ontario,  
November 1916

.....  
.....  
.....

The above noted ...  
and the following ...  
History of this ...  
.....  
.....  
.....  
.....  
.....  
.....  
.....

.....

I hereby certify that the entries as above  
noted are true copies.

.....  
.....

.....

Form to be used instead of blank space on Army Form 179.

Proceedings of Medical Board at Discharge Depot.

Number, Rank, Name and Corps of disabled soldier:-  
486684 Pte Dick, Alexander 37th Bn.

DEPT  
MILITIA & DEFENCE

MAY 29 1916

CANADA

Previous civilian occupation:- Machinist.

Cause of Disability Pulmonary tuberculosis.

Condition: in detail, which prevent the soldier earning a full livelihood. Loss of weight and strength. Cough and expectoration, occasional haemorrhage.

Lungs - infiltration at right upper lobe. very active signs. Had a haemorrhage about five days ago, about 1 pint. T. b. bacillus reported as being present in large numbers.

Opinion of the Board.

Degree of Incapacity, (Please state in fractions).

Total

Probable duration of incapacity:-

6 months.

Does it render him permanently unfit for Military Service? Yes.

Would operation, special treatment, or the use of appliances, etc., lessen incapacity? T. b. c sanitarium in M.D. 704 for six months.

Signature:-

W. L. Carver Capt President

Station Dubuc.

Conrad Gleggie Capt M.D.

) Members

Date 24<sup>th</sup> May 1916.

W. M. MacLaurin Major  
A.M.E.

Approved.

Date May 24/16

W. L. Carver Capt

Asst. Director Medical Services.

Date 30<sup>th</sup> / 16

W. M. MacLaurin Major  
Director General Medical Services.

*Dr*

Proceedings of Medical Board at Discharge Depot.

DEPT  
OF  
MILITARY  
&  
NAVY  
CANADA

Number, Rank, Name and Corps of disabled soldier:-

Previous civilian occupation:-

Cause of Disability

Condition: in detail, which prevent the soldier earning a full livelihood.

Opinion of the Board.

Degree of Incapacity, (Please state in fractions).

Probable duration of incapacity:-

Does it render him permanently unfit for Military Service?

Would operation, special treatment, or the use of appliances, etc., lessen incapacity?

Signature:-

\_\_\_\_\_  
President

Station

\_\_\_\_\_

Members

\_\_\_\_\_

Date

\_\_\_\_\_

Approved.

Date

\_\_\_\_\_  
Asst. Director Medical Services.

Date

\_\_\_\_\_  
Director General Medical Services.



BCo

486684

# MEDICAL HISTORY SHEET.

Surname Dick Christian Name Alexander

Examined { on 16 day of Nov 1915 Approved by \_\_\_\_\_  
 at Exhibition Camp Toronto

Birthplace { City or Town Glasgow Rank \_\_\_\_\_ M.O. \_\_\_\_\_  
 County Scotland

Apparent age 32

Trade or occupation Machinist

Height 5 Feet 6 Inches M.O. \_\_\_\_\_

Weight 150 Lbs. M.O. \_\_\_\_\_

Chest measurement { Minimum 33 inches M.O. \_\_\_\_\_  
 Maximum expansion 37 inches M.O. \_\_\_\_\_

Physical development Good M.O. \_\_\_\_\_

Small-Pox Marks None M.O. \_\_\_\_\_

Vaccination Marks { Arm Right Left  
 Number 1

When Vaccinated last Childhood M.O. \_\_\_\_\_

(a) Marks indicating congenital peculiarities or previous disease M.O. \_\_\_\_\_

(b) Slight defects but not sufficient to cause rejection

Date	Result	EXAMINED FOR RE-ENGAGEMENT,
		M.O. _____
		M.O. _____
		M.O. _____

Date	Result	VACCINATIONS.
		M.O. _____
		M.O. _____
		M.O. _____

Date	Result	ANTI-TYPHOID INOCULATIONS, ETC.
<u>16/11/15</u>		M.O. _____
<u>19/11/15</u>		M.O. _____
<u>10/12/15</u>		M.O. _____

Enlisted on 16 day of Nov 1915 at Toronto

	CORPS.	REG'T NUMBER.	HABITS.	DATE.
Joined on enlistment	<u>37th Bn CEF</u>	<u>48 6684</u>	<u>Good</u>	
Transferred to.....				

## EXAMINED OR DISCHARGED BY A MEDICAL BOARD.

STATION.	DATE.	DISEASE.	RESULT.
<u>Bramshott</u>	<u>22/3/16</u>	<u>Pulmonary Tuberculosis</u>	<u>Discharge</u>
	<u>24 MAR 1916</u>		

APPROVED  
W. B. M. ...  
 LIEUT. COLONEL, A.D.C.S.,  
 CANADIAN TROOPS, BRAMSHOTT CAMP.

PRESIDENT  
 MEDICAL BOARD, BRAMSHOTT.

N. B.—This sheet to be disposed of in accordance with instructions in the Regulations for Army Medical Service, on the man becoming non-effective; the date and cause being stated on next page.

Surname *Dick* . *A* (Pi) Christian Name *Alexander*

STATION.	Date of Arrival at the Station.	DATES OF						DISEASE.	Number of days in Hospital.	Remarks on nature of the disease : how induced : if mild or severe : if completely recovered from : whether any particular treatment was adopted. In venereal cases state nature of primary disease, and whether mercury has been given. If an accident, state whether it occurred on duty and whether a Court of inquiry was held. Date of issue and particulars of artificial teeth or surgical appliances supplied. Particulars of prophylactic inoculations.	Signature of Medical Officer.
		Admission into Hospital.			Discharge from Hospital.						
		Day	Month	Year	Day	Month	Year				
<i>Military Hosp. Bramshott</i>	<i>See 6</i>	<i>2</i>	<i>Feb.</i>	<i>1916</i>	<i>29</i>	<i>Mar.</i>	<i>1916</i>	<i>Pulmonary Tuberculosis</i>		<i>Disease progressing, recommended for permanent discharge. Sent to Ipswich Sanatorium</i>	<i>B. H. Keillon M. Rogers</i>
<del><i>Bramshott</i></del>		<del><i>2</i></del>	<del><i>2</i></del>	<del><i>16</i></del>	<del><i>29</i></del>	<del><i>3</i></del>	<del><i>16</i></del>	<del><i>Bronchial Catarrh</i></del>	<del><i>37</i></del>		<i>[Signature]</i>

**DISCHARGED IN CANADA:**  
 NO LONGER PHYSICALLY FIT FOR WAR SERVICE,  
 PARA. 392: XVI: K.R. & O.  
*[Signature]*  
 O.C.  
 CANADIAN CASUALTY  
 ASSEMBLY CENTRE,  
 FOLKESTONE.

Acquisition

Date 9-4-16

Reg. No. 486684

Name Dick, A. P.

Ward 12

Unit 37 Bldg

Diagnosis Bronchitis

Examination required Urine

Report

Urinalysis

Color Amber

S-G. 1019

Reaction Acid

Sugar Negative

Albumin Neg.

Microscopic

Shennedy Capt.

W. A. Claxton

... CAPT. C. A. ...  
for O. I. C. Laboratory.

1888  
1889  
1890  
1891  
1892  
1893  
1894  
1895  
1896  
1897  
1898  
1899  
1900

1901  
1902  
1903  
1904  
1905  
1906  
1907  
1908  
1909  
1910

1911  
1912  
1913  
1914  
1915  
1916  
1917  
1918  
1919  
1920

1921  
1922  
1923  
1924  
1925  
1926  
1927  
1928  
1929  
1930



14

LABORATORY:  
Laboratory of Loore Barracks Canadian Hospital  
Shorncliffe.

Acquisition	Report
Date 10-4-16	Urinalysis
Ref. No. 486684	Color
Name Ple Alex Dick	S-G.
Ward 12	Reaction
Unit 37 Bath	Sugar
Diagnosis <i>Sputum Bronchitis</i>	Albumin
Examination required <i>Sputum</i>	Microscopic

*G.B. present - Roades*

*W. A. Clouston*

100.

CAPT. C.A.M.S.

for O. i/c. Laboratory.

*W. Kennedy Capt.*

Mr. James - Boston  
No. 100

191

14

REQUISITION :  
Laboratory of Moore Barracks Canadian Hospital,  
Shorncliffe.

Requisition:

Date 4-9-16

Req. No. 486684

Name Dick Alexander

Ward 12

Unit 37 Batt

Diagnosis Bronchitis

Examination required: sputum

Report

Urinalysis

Color

S-G.

Reaction

Sugar

Albumin

Microscopic

T.B. present - loaded

discharge

L.O., Capt. C.A.I. C.  
for O.I/c. Laboratory.

*McKenna Capt.*

1840

London

J.B. Prescott - 1840  
London

1  
1840



Regtl. No., Rank and Name A. Dick Plc. Corps 37<sup>th</sup> Batt  
 Disease Phthisis 486684 Hospital Moore  
 To Officer i/c Laboratory. Ward 32

Please carry out an examination of the accompanying specimen of Sputum  
 with special regard to Tubercle Bacillus.  
 Date 11.4.16 F.H. Pratten  
 O. i/c Ward.

LABORATORY REPORT.

T. B. Positive  
(Loaded)

21

Date of Examination 11/4/16 Thos. R. Little Apkls.  
 for Cambridge O. i/c Laboratory.

Form 100-10-10

Name of Firm and Name of Officer: State of New York  
 Address: Albany, N.Y.  
 To: Director of Laboratory  
 Please carry out an examination of the accompanying specimen of ...  
 with special regard to ...  
 Date: ...

LABORATORY REPORT

...  
...

How

Date of Examination: \_\_\_\_\_  
 Signature of Examiner: \_\_\_\_\_

\* N.B.—This Form being applicable to any Board of Officers or Committee or Court of Inquiry, this blank to be filled in accordingly.

The signature of each Officer composing the Board, &c., should be attached to the end of the proceedings.

PROCEEDINGS of a \* Standing Medical Board

assembled at Montreal.

on the 12th July 1916.

by order of O.C., M.D. No. 4.

for the purpose of examining and reporting upon

No. 486684 *Pte A Dick*

37th Battalion, C.E.F.

PRESIDENT.

Major D.D. MacTaggart, R.O.

MEMBERS.

Capt. J.E. Rogers, A.M.C.

Capt. F.W. Harvey, A.M.C.

**Board.**

The..... having assembled pursuant to order, proceed to

examine Private A. Dick, and find that his general health is fair.

He has marked signs of tuberculosis throughout the right lung, and to a lesser degree in the left lung.

Disability 100%.

Probably permanent.

Only treatment possible is sanatorium.

*D. D. MacTaggart, Major*  
*J. E. Rogers, Capt.*  
*F. W. Harvey, Capt.*

DEPT  
MILITIA & DEFENCE  
JUL 19 1916  
H.Q. CANADA  
64/4 D-1568

To The A

To The S

Montreal, P.Q.

14/7/16.

To The A.A.G.,

M.D. No. 4.

I CONCUR.

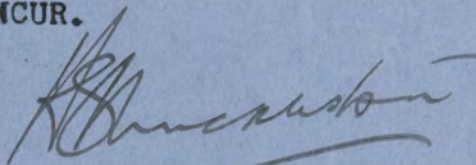

Major,

A/A.D.M.S., M.D. No. 4.

To The Secretary, Militia Council,

Ottawa, Ont.

FORWARDED.

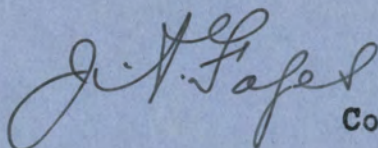

Colonel,

Montreal, P.Q.

O.A., M.D. No. 4.

14/7/16.

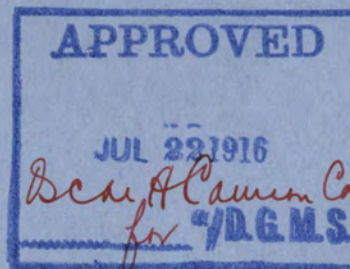

11  
176

20-2-

101

Application for Discharge of a Recruit as not likely to become an Efficient Soldier.

- 1. If passed by an examining medical officer, but rejected by an approving officer.
- 2. If considered unfit for service within three months of enlistment.
- 3. If a non-European soldier of troops in the Colonies is considered unlikely to become an efficient soldier.

This form will be accompanied by the Recruit's Attestation.

Regiment *37th Batta. C.E. I.*

No. *486684* Name *Dick. A*

Date of Attestation *16th November 1916*

Age *32* years, \_\_\_\_\_ days.

Height *5* feet, *6* inches.

Weight *150* lbs.

Chest Measurement } Girth when fully expanded *37* inches  
 Range of expansion *4* inches

Passed at *Exhibition Bldg. Toronto* Recruiting Area or Station.

Medically examined by

Approved by

Cause of objection to be fully stated here } *He has contracted pulmonary tuberculosis and is medically unfit for further service*

*B. N. Keenan*  
*St. Paul*  
 Signature of Medical Officer.

Remarks by Officer transmitting the Return.



Station

Date

Signature of Commanding Officer.





12

20-2-2

Medical Report on an Invalid.

19th Reg

Station Military Hospital, Bramshott

Date March 8th 1916

- 1. Unit. 57th C2.7
- 2. Regimental No. 486684
- 3. Rank Private
- 4. Name A. Dick, A.
- 5. Age last birthday 32
- 6. Enlisted { on Nov: 13th 1915  
at Toronto
- 7. Former Trade { machinist.  
or Occupation {

8. Disability.

Pulmonary Tuberculosis

Statement of Case.

Note.—The answers to the following questions are to be filled in by the Officer in medical charge of the case. In answering them he will carefully discriminate between the man's unsupported statements and evidence recorded in his military and medical documents. He will also carefully distinguish cases entirely due to venereal disease.

- 9. Date of origin of disability. four months ago
- 10. Place of origin of disability. Toronto (?)

11. Give concisely the essential facts of the history of the disability, noting entries on the Medical History Sheet bearing on the case.

On admission - Patient had severe cough. Pains in right side and complained of loss in weight.

Examination of chest gave all the typical signs of Pulmonary Tuberculosis in upper right lobe. Bacteriological Specimen of sputum gave abundant Tubercle bacilli.

Temperature ( hectic ) in type.

Previous history to admission: was gradual loss of weight and cough.

12. (a) Give your opinion as to the causation of the disability.

unknown. I think cause was latent before enlistment I do not think disease was caused by active service but aggravated by climate since coming to England

(b) If you consider it to have been caused by wounds received or illness contracted (1) in the presence of the enemy (2) on active service, explain the specific conditions to which you attribute it. (See notes on page 3).

13. What is his present condition?

Weight should be given in all cases when it is likely to afford evidence of the progress of the disability.

weight 135 pounds (formerly weighed 160)

appetite good, cough not so troublesome

Patient feeling some better

Physical signs of chest <sup>show</sup> no improvement

Right upper lobe of lung shows dullness on percussion, lengthened expiration, moist crepitations, marked pectoriloquy, indications of cavity formation.

7th 5/1916 Sputum shows abundant Tubercle Bacilli. *B.F. Keillon St. Paul*

14. If the disability is an injury, was caused

- (a) In action ?
- (b) On field service ?
- (c) On duty ?
- (d) Off duty ?

not applicable

15. Was a Court of Inquiry held on the injury ?

- If so—(a) When ?
- (b) Where ?
- (c) Opinion ?

not applicable

16. Was an operation performed? If so, what ?

not applicable

17. If not, was an operation advised and declined ?

not applicable

18. In case of loss or decay of teeth. Is the loss of teeth the result of wounds, injury or disease, directly\* attributable to active service ?

not applicable

19. Do you recommend

- (a) Fit for duty ?
- (b) Fit for light duty ?
- (c) Invalided to Canada ?
- (d) Discharge as permanently unfit ?

no  
no  
yes  
yes

*B.F. Keillon St. Paul*  
Officer in medical charge of case.

I have satisfied myself of the general accuracy of this report, and concur therewith, except†

Station *Bramshott* *Ch. Whitehouse St. Col.*

Date *20-3-16.*

Officer in charge of Hospital. *R. P. M.*

\* Loss of teeth on, or immediately after, active service, should be attributed thereto, unless there is evidence that it is due to some other cause.

† Delete this word if no exceptions are to be made.

No Board, & reliable  
(ii.)  
(iii.)  
received when as Pay and (iv.) military  
20. (a) resu tract (2) c  
(b) to w attril  
21. Has (a) (b)  
22. Is th  
23. If no minin  
To be state  
24. To earnin labour  
In defining a livel incafa  
25. If an o was th  
26. Do th (a) (b) (c) (d)  
Station  
Date  
Apr  
Station  
Date

Opinion of the Medical Board.

NOTES.—(i.) Clear and decisive answers to the following questions are to be carefully filled in by the Board, as it is essential that the Members of the Pensions and Claims Board should be in possession of the most reliable information to enable them to decide upon the man's claim to pension.

(ii.) Expressions such as "may," "might," "probably," &c., should be avoided.

(iii.) The rates of pensions vary according to whether the disability is attributed to wounds or injuries received or illness contracted, (1) in the presence of the enemy, (2) on active service. It is therefore essential when assigning the cause of the disability to differentiate between them (see Article 591 to 598 of the Canadian Pay and Allowance Regulations as amended G.O., 57, May 1st, 1915).

(iv.) In answering question 20 the Board should be careful to discriminate between disease resulting from military conditions and disease to which the soldier would have been equally liable in civil life.

hed 160)  
blesome  
provement  
dullness  
tion, most  
y indications  
Baird  
B. F. Killion  
St. Paul

20. (a) State whether the disability is the result of injuries received or illness contracted, (1) in the presence of the enemy, (2) on active service.

1. no 2. yes

(b) If due to one of these causes, to what specific condition do the Board attribute it?

Exposure & infection

21. Has the disability been aggravated by

(a) Intemperance?

no

(b) Misconduct?

no

22. Is the disability permanent?

yes

23. If not permanent, what is its probable minimum duration?

not applicable

To be stated in months.

24. To what extent is his capacity for earning a full livelihood in the general labour market lessened at present?

Total

In defining the extent of his inability to earn a livelihood, estimate it at  $\frac{1}{4}$ ,  $\frac{1}{2}$ ,  $\frac{3}{4}$ , or total incapacity.

25. If an operation was advised and declined, was the refusal unreasonable?

not applicable

26. Do the Board recommend

(a) Fit for duty?

no

(b) Fit for light duty?

no

(c) Invalided to Canada?

no

(d) Discharge as permanently unfit?

yes.

We recommend that this man's discharge be postponed for a period of 6 months, during which time he should receive the full pay of his rank & treatment in a sanatorium at the public expense.



Signatures:—

Station Bramsholt

[Signature] President.

Date 22/3/16

A. MacLaren Capt. C.M.C.  
D. J. M. Gray Capt. C.M.C. Members.

Approved.

Station Bramsholt

[Signature]  
Administrative Medical Officer.

Date 24 MAR 1916

Lists: Colonel, A.D.M.S.  
Canadian Troops, Bramshot Can.

of case.  
ur therewith,  
me H. Col.  
ospital.  
it is due to some

PENSIONS AND CLAIMS BOARD, Canadian Expeditionary Force, assembled at Folkestone, Kent, England, on the \_\_\_\_\_ day of \_\_\_\_\_ 191

Members of Board.

LIEUT.-COL. SIR H. MONTAGU ALLAN, C.V.O., *President.* MAJOR JOHN L. TODD, C.A.M.C.  
LIEUT.-COL. W. GRANT MORDEN. MAJOR MAURICE ALEXANDER,  
*Legal Adviser.*

Proceedings.

The Board having considered the evidence of the man marginally noted, and the documents submitted, hereto attached, which form part of these Presents, marked

*[Faint, illegible handwritten notes and bleed-through from the reverse side of the page are visible in this section.]*

\_\_\_\_\_  
*President.*  
Lt.-Col. \_\_\_\_\_ Major.  
\_\_\_\_\_  
Lt.-Col. \_\_\_\_\_ Major.

Copy

Regtl. No., Rank and Name 480084. Pte. Dick A. Corps 57th Bn.

Disease Phtisis Hospital Moore Bldg.

To Officer i/c Laboratory. Ward 32

Please carry out an examination of the accompanying specimen of Sputum  
with special regard to T.B.

Date 11-4-16

O. i/c \_\_\_\_\_ Ward \_\_\_\_\_

**LABORATORY REPORT.**

T.B. Positive (loaded).

Date of Examination 11-4-16

Waclaston  
Capt Camc

for O. i/c Laboratory.

Headquarters, 7th and 8th Corps

Platoon Hospital Name No.

To Officer, Laboratory Ward 32

Please carry out an examination of the accompanying specimen of

with special regard to

Date 11-2-19

Ward

LABORATORY REPORT

T. B. Positive (Smear)

11-2-19

Date of Examination 11-2-19

# Medical Report on an Invalid.

Station Moore Barracks Canadian Corp.

Date April 11/16

- 1. Unit. 37<sup>th</sup> Bn
- 2. Regimental No. 486684
- 3. Rank Pte
- 4. Name Dick Alexander
- 5. Age last birthday 32
- 6. Enlisted { on Nov. 13/15  
at Toronto
- 7. Former Trade { machinist  
or Occupation {

## 8. Disability.

Phthisis

### Statement of Case.

Note.—The answers to the following questions are to be filled in by the Officer in medical charge of the case. In answering them he will carefully discriminate between the man's unsupported statements and evidence recorded in his military and medical documents. He will also carefully distinguish cases entirely due to venereal disease.

9. Date of origin of disability. Jan/16

10. Place of origin of disability. Bramshatt Camp.

11. Give concisely the essential facts of the history of the disability, noting entries on the Medical History Sheet bearing on the case.

Jan 7 when in camp at Bramshatt would repeatedly get feet wet and also clothes. He developed a "cold" which "settled" in right chest. This cold & sore chest got increased in severity and patient continued to do work until Feb. 2 when m.v. sent him to hospital (Bramshatt new military). Patient claims to have been boarded on Bramshatt for 9. B. was sent to Itsewich nine days - then to m.p.s.

There is no history of haemoptysis. Had several night sweats (about two a week) and these are still continuing. Sputum analysis positive for 9. B. Patient claims to have enjoyed perfect health until Jan 7/16. No history of chest symptoms previous to that date.

12. (a) Give your opinion as to the causation of the disability.

(b) If you consider it to have been caused by wounds received or illness contracted (1) in the presence of the enemy (2) on active service, explain the specific conditions to which you attribute it. (See notes on page 3).

A. exposure & repeatedly getting clothes wet

B. On active service and as on 12 a

13. What is his present condition?

Weight should be given in all cases when it is likely to afford evidence of the progress of the disease.

dry rales with inspiration  
moist with cough.

Normal weight - 65-8

Present weight - 111 1/2

Eye bubbling rales

marked retraction

Sp. moist bubbling rales

Small areas of subcrepitation

deep seated medium moist rales with some subcrepitation

fine stridulous rales.

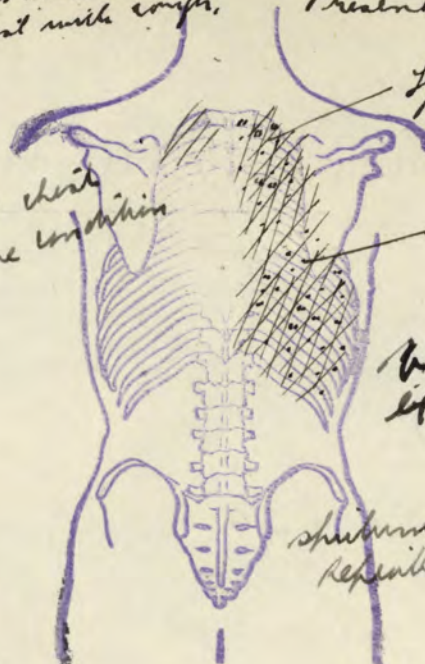
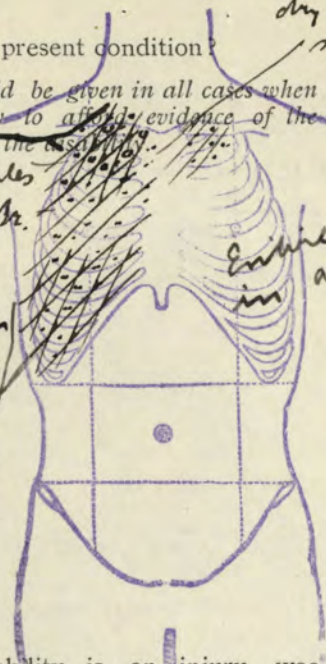

14. If the disability is an injury, was caused

- (a) In action?
- (b) On field service?
- (c) On duty?
- (d) Off duty?

not applicable

15. Was a Court of Inquiry held on the injury?

no

- If so—
- (a) When?
  - (b) Where?
  - (c) Opinion?

16. Was an operation performed? If so, what?

no

17. If not, was an operation advised and declined?

no

18. In case of loss or decay of teeth. Is the loss of teeth the result of wounds, injury or disease, directly\* attributable to active service?

not applicable

19. Do you recommend

- (a) Fit for duty? *no*
- (b) Fit for light duty? *no*
- (c) Invalided to Canada? *no*
- (d) Discharge as permanently unfit? *yes*

*F. H. Pratten* Capt. *same.*

Officer in medical charge of case.

I have satisfied myself of the general accuracy of this report, and concur therewith, except

Station \_\_\_\_\_

*Wallace A. Scott*

Date \_\_\_\_\_

Officer in charge of Hospital.

CANADIAN HOSPITAL, SHORNCLIFFE

\* Loss of teeth on, or immediately after, active service, should be attributed thereto, unless there is evidence that it is due to some other cause.

† Delete this word if no exceptions are to be made.

NOTE Board, as reliable in

(ii.)

(iii.)

received on when assigned Pay and A

(iv.)

military co

20. (a) result tracted (2) on

(b)

to what attribu

*The*

*R-110*

21. Has the

(a)

(b)

22. Is the

23. If not minimum

To be stated

24. To what earning labour

In defining a livelihood incapacity

25. If an operation was the

26. Do the

(a) F

(b) F

(c) I

(d) I

Station \_\_\_\_\_

Date \_\_\_\_\_

App \_\_\_\_\_

Station \_\_\_\_\_

Date \_\_\_\_\_

*Rif m*



Opinion of the Medical Board.

NOTES.—(i.) Clear and decisive answers to the following questions are to be carefully filled in by the Board, as it is essential that the Members of the Pensions and Claims Board should be in possession of the most reliable information to enable them to decide upon the man's claim to pension.

(ii.) Expressions such as "may," "might," "probably," &c., should be avoided.

(iii.) The rates of pensions vary according to whether the disability is attributed to wounds or injuries received or illness contracted, (1) in the presence of the enemy, (2) on active service. It is therefore essential when assigning the cause of the disability to differentiate between them (see Article 591 to 598 of the Canadian Pay and Allowance Regulations as amended G.O., 57, May 1st, 1915).

(iv.) In answering question 20 the Board should be careful to discriminate between disease resulting from military conditions and disease to which the soldier would have been equally liable in civil life.

right - 65-8  
 right - 111 of  
 bubbling water  
 medium moist  
 alveoli  
 slight chest  
 condition  
 chest.

of eye - possible T.B.  
 right eye.

20. (a) State whether the disability is the result of injuries received or illness contracted, (1) in the presence of the enemy, (2) on active service.

11 W.  
 121 Yr.

(b) If due to one of these causes, to what specific condition do the Board attribute it?

General service condition, activating latent disability.

21. Has the disability been aggravated by  
 (a) Intemperance?  
 (b) Misconduct?

(a) Intemperance?  
 (b) Misconduct?

no  
 no

The man has quite extensive consolidation of softening on R. side & slightly on L. : is remaining at 100-108°, with pulse of 90-110 with profuse expectoration. No tubercle prior to enlistment but obvious, the condition antedated enlistment, though coming on symptoms. He is not fit to travel at present. nurses

22. Is the disability permanent?

yes.

23. If not permanent, what is its probable minimum duration?

not applicable

To be stated in months.

24. To what extent is his capacity for earning a full livelihood in the general labour market lessened at present?

Total

In defining the extent of his inability to earn a livelihood, estimate it at  $\frac{1}{4}$ ,  $\frac{1}{2}$ ,  $\frac{3}{4}$ , or total incapacity.

25. If an operation was advised and declined, was the refusal unreasonable?

Not applicable.

26. Do the Board recommend

(a) Fit for duty?  
 (b) Fit for light duty?  
 (c) Invalided to Canada?  
 (d) Discharge as permanently unfit

no  
 no  
 no



Signatures:—

Chas. Mount President.

Station Stac. Force Barracks, C.F. S.A.M. mess Cell

Date April 13 1916

Members.

Approved.

Station Shorncliffe

T.H. Bowlby

Date 13 APR 1916

Administrative Medical Officer.

Six months service only Capt. for A.D.M.S.  
 Canadian Training Division, Shorncliffe.

name.  
 age of case.  
 incur therewith,  
 LT. COL  
 Hospital.  
 SHORNCLEIFFE  
 that it is due to some

PENSIONS AND CLAIMS BOARD, Canadian Expeditionary Force, assembled at  
Folkestone, Kent, England, on the \_\_\_\_\_ day of \_\_\_\_\_ 191

Members of Board.

LIEUT.-COL. SIR H. MONTAGU ALLAN, C.V.O., *President.* MAJOR JOHN L. TODD, C.A.M.C.  
LIEUT.-COL. W. GRANT MORDEN. MAJOR MAURICE ALEXANDER,  
*Legal Adviser.*

Proceedings.

*The Board having considered the evidence of the man marginally noted, and the documents submitted, hereto attached, which form part of these Presents, marked*

\_\_\_\_\_  
*President.*  
Lt.-Col. \_\_\_\_\_ Major.  
\_\_\_\_\_  
Lt.-Col. \_\_\_\_\_ Major.

4. 2. 16. 32  
Duplicate -

original not available

ARMY FORM B. 178.

To be used (a) for recruits enlisting direct into the Regular Army, and (b) for men of the Territorial Force when they are admitted to Hospital.  
Army Form B. 178A to be used for Special Reserve recruits and Special Reservists enlisting into the Regular Army.

### MEDICAL HISTORY of

Surname Dick Christian Name Alexander

TABLE I.—GENERAL TABLE.

Birthplace ... Parish Glasgow County Scotland

Examined ... on 15 day of Nov 1915  
at Toronto, Ontario

Declared Age ... 32 years ... days.

Trade or Occupation ... machinist

Height ... 5 feet 6.5 inches.

Weight ... 158 (when exhorted) lbs.

Chest Measurement { Girth when fully Expanded 38 inches.

{ Range of Expansion 2.5 inches.

Physical Development ... mod. good.

Vaccination Marks { Arm ... Right Left  
Number 2

When Vaccinated ... 5 yrs ago

Vision ... { R.E.—V=  
L.E.—V=

(a) Marks indicating congenital peculiarities or previous disease ...

(b) Slight defects but not sufficient to cause rejection ...

Approved by (Signature) F.H. ...  
(Rank) Capt. ...  
Medical Officer.

Enlisted ... at ...  
on ... day of ... 191 ...

Corps.	Regtl. No.
<u>24th Battalion</u>	<u>486684</u>

Became non-effective by

on ... day of ... 191 ...

(Signature) \_\_\_\_\_  
(Rank) \_\_\_\_\_

*Handwritten in blue ink:*  
A large circle containing the number '11'.  
A diagonal line with the word 'Tuberculosis' written vertically along it.







Hughes ... 16/5/16

O.K.

This space to be left blank for the Chelsea Number.

Army Form B. 268.



### Proceedings on Discharge.

(When forwarded for confirmation the documents named on page 4 should be enclosed.)

No.	<b>486684</b>	Army Rank	<b>Pte</b>
Name	<b>DICK, Alexander</b>		
(The name must agree strictly with that on enlistment, unless changed subsequently by authority.)			
Corps	<b>37th Battn.</b>		
Battalion, Battery, Company, Depôt, &c.			
(If attached to the Regular Establishment of the Special Reserve or Permanent Staff of the Territorial Force, &c., or to General Staff of the Army, it should be so stated.)			
Date of discharge _____			
Place of discharge	<b>CANADA.</b>		
1.	Description at the time of discharge.		
Age	<b>32</b>	years	_____ months
Height	<b>5</b>	feet	<b>6</b> inches
Chest measurement	girth when fully expanded		<b>37</b> ins.
	range of expansion		<b>4</b> ins.
Complexion	<b>Medium</b>		
Eyes	<b>Blue</b>		
Hair	<b>Dark Brown</b>		
Trade	<b>Machinist</b>		
Intended place of residence	_____		
(To be given as fully as practicable)	<b>TORONTO</b>		
(The measurements and description should be carefully taken on the day the man leaves his unit, but in the case of men sent home from abroad for discharge, the age and intended place of residence should be left blank to be filled in by the Officer who confirms the discharge at home.)			
2. The above-named man is discharged in consequence of _____			
<b>being no longer physically fit for war service,</b>			
<b>King's Regulations &amp; Orders, 392, XVI.</b>			
(The cause of discharge must be worded as prescribed in the King's Regulations and be identical with that on the discharge certificate. If discharged by superior authority, the No. and date of the letter to be quoted.)			
To be filled in on the soldier quitting the Colours.	3. Military character :-		
	<b>Documents not available</b>		
	4. Character awarded in accordance with King's Regulations :-		
	<b>Documents not available</b>		
Certified that the above is an accurate copy of the character given by me on Army Form B. 2087* and that Army Form D. 489 was awarded in this case.			
<b>O.C.C.A.C.</b>			
Initials of Commanding Officer.			
Army Form B. 2088 has been issued to* _____			

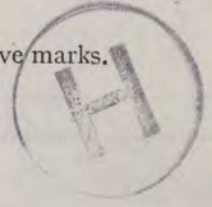

5. He is in possession of the following number of G.C. badges (if the man is a N.C.O. and enlisted prior to 1st July, 1881, the number he would have been entitled to had he not been promoted should be stated).

Is it probable that he will be entitled to another good conduct badge before the confirmation of these proceedings?

Classification for service, or proficiency pay ... .. Class \_\_\_\_\_

6. Campaigns, Medals and Decorations

{ \_\_\_\_\_  
\_\_\_\_\_  
\_\_\_\_\_  
\_\_\_\_\_

Certificate of education .....

7. His accounts are correctly balanced, and I have impartially inquired into all matters brought before me in accordance with Regulations.

(Place) \_\_\_\_\_

(Date) \_\_\_\_\_ Commanding \_\_\_\_\_ Battn. \_\_\_\_\_ Regiment.

8. *Certificate to be signed by the soldier on discharge.*

I hereby acknowledge that I have received all my pay and allowances (including clothing allowance), and all just demands up to the present date, subject to the reservations of the claims noted on the 3rd page.

(Place) \_\_\_\_\_ (Signature of Soldier.)

(Date) \_\_\_\_\_ (Signature of Witness.)

(When a soldier is absent through illness or any other cause, and it is not desirable to forward these proceedings to him for signature, a manuscript copy should be sent for the man to sign, and when returned should be attached here.)

9. *Additional certificate in the case of a soldier who takes his discharge at his own request.*

I hereby declare that I do of my own free will request to be discharged from His Majesty's Service.

\_\_\_\_\_ (Signature of Soldier.)

10. *Statement of service.*

Service towards engagement to \_\_\_\_\_ (the date to which the record of service is completed) \_\_\_\_\_ years \_\_\_\_\_ days.

Further service " " \_\_\_\_\_ (the date of confirmation of discharge) ... .. " "

Total, ... .. " "

11. *Confirmation of discharge.*

The discharge of the above-named man is hereby confirmed for \_\_\_\_\_ (date)

(Place) \_\_\_\_\_ Signature \_\_\_\_\_

(Date) \_\_\_\_\_

Commanding officers (or the Paymaster, if at Netley) will issue to every discharged soldier whose claim to pension, either on account of service or disability, is to be brought under the consideration of the Chelsea Board, a memorandum for his guidance on Army Form D. 401, and will at the same time transmit to the Secretary, Royal Hospital, Chelsea, a descriptive return of the man on Army Form D. 400.



RESERVATIONS REFERRED TO AT PARA. 8.

(To be signed by the soldier. When there are none, it is to be so stated, and signed by the soldier.)

\_\_\_\_\_

ht before me

*Regiment.*

ance), and all  
page.

*re of Soldier.)*

*e of Witness.)*

for signature, a

*re of Soldier.)*

s \_\_\_\_\_ days.

\_\_\_\_\_ "

\_\_\_\_\_ "

hose claim to  
nelsea Board,  
he Secretary,

LIST OF DISCHARGE DOCUMENTS.

1. Proceedings on discharge. (Army Form B. 268.)
2. Proceedings on transfer to reserve (if any). (Army Form B. 2056.)
3. Duplicate attestation.
4. Army Form B. 97 (if any).
5. Declaration of change of name (if any).
6. Re-engagement paper (if any). (Army Form B. 136.)
7. Authority for continuance, or extension, of service (if any). (Army Form B. 221)
8. Court of Inquiry on an injury (if any). (Army Form A. 2.)
9. Regimental conduct sheet. (Army Form B. 120.)
10. Company conduct sheet. (Army Form B. 121.)
11. Copies of convictions by Civil Power (if any).
12. Medical history sheet. (Army Form B. 178.)
13. Medical report on invalid (if any). (Army Form B. 179.)
14. Copy of receipt for purchase money (if any).
15. Attestation of fraudulently enlisted man for corps in which he has not been held to serve (if any).
16. Detailed statement of former service allowed to reckon towards pension (if any).
17. Copy of 3rd page attestation (in the case of men from abroad entitled to deferred pay who go to Netley or the discharge depôt for discharge).
18. Descriptive return (Army Form D. 400), where required. See section 11 on second page.
19. Active service casualty form. (Army Form B. 103.)
20. Employment sheet. (Army Form B. 2066.)

In the case of recruits who are rejected before, or on, final approval; the discharge documents will consist of—

1. Duplicate attestation. (On third page the date and cause of discharge will be entered and signed by the competent military authority.)
2. Medical history sheet (if any). (Army Form B. 178.)

Instructions as to the preparation, despatch, and custody, of discharge documents.

1. When a soldier is to be discharged, the documents retained with the duplicate attestation will be placed inside this form. Should any of the documents be missing, an explanation of the deficiency, signed by the commanding officer, must be substituted for the missing document. The officer in charge of records will then extract from the original attestation, any documents required to complete the list of discharge documents enumerated in the margin, which will then be placed in this form in the sequence given.

2. When men are discharged from the colours at home as medically unfit, or with claims to pension, Army Form B. 268 will be sent confirmed, together with the duplicate attestation and documents retained therein to the officer in charge of records 10 days in advance of the date for discharge in the case of invalids, and 14 days in other cases. This officer will then extract from the original attestation any documents required to complete the list of discharge documents enumerated in the margin, place them in this form, and after carefully checking the duplicate attestation with the original forward the whole to the Secretary, Royal Hospital, Chelsea. When such men are discharged abroad, the same procedure will be adopted as above, with the exception that the discharge documents will be sent to the officer in charge of records immediately after discharge takes place (except in the case of men who are granted gratuities on discharge from local battalions or companies; Royal Artillery).

3. When soldiers are sent home from abroad for discharge, the documents retained with the duplicate attestation will be placed inside this form and sent home with the men for transmission to the officer who carries out the discharge, together with the following additional forms:—

- (a) Discharge certificate (Army Form B. 2079 or Army Form B. 264).
- (b) Character certificate (Army Form B. 2067) if entitled.
- (c) Copy company conduct sheet (Army Form B. 121) when required under King's Regulations.

The duplicate attestation and documents retained therein will be sent to the officer in charge of records, who will extract from the original attestation any documents required to complete the list of discharge documents enumerated in the margin and place them in this form.

4. The discharge documents of re-enlisted pensioners, on re-discharge, will be sent to the officer in charge of records, who will extract from the original attestation any documents required to complete the list of discharge documents enumerated in the margin, place them inside this form, and forward the whole to the Secretary, Royal Hospital, Chelsea, irrespective of the cause of discharge.

5. The original and duplicate attestations of recruits who are rejected before, or on, final approval will be retained by the approving officer for one year, when they will be destroyed.

6. In all other cases the discharge documents will be sent, directly the discharge is carried out, to the officer in charge of records of the unit concerned.

7. Postage need not be paid, and receipts are not required, in the case of documents sent to Chelsea or to the War Office.

8. When the discharge documents of men not entitled to pension are sent to the officer who will have final charge of them, they are to be accompanied by Army Form B. 279, and that officer will, if they are found to be correct, sign and return Army Form B. 279. Should any document be missing, he must at once apply for it.

9. The officers having final charge of the discharge documents will arrange them according to regimental numbers, and enter the names in the alphabetical index, Army Book No. 129.

Loore Barracks Hospital,  
Shorncliffe.

.....10-4-16....1916.

The undermentioned patient is this date transferred from  
Ward XII to Ward XXXII

<u>No.</u>	<u>Rank.</u>	<u>Name.</u>	<u>Lattn.</u>	<u>Disease.</u>
456684	plb	Wick Alex.	3rd Batt <sup>n</sup>	G. B. e.
..... ..... ..... .....				..... ..... ..... .....

.....  
.....  
.....  
.....  
.....  
.....

.....  
.....  
.....  
.....  
.....  
.....

.....  
.....  
.....  
.....  
.....  
.....

1840

Wm. W. ...

...

...

...

Wm. W.

...

# POST DISCHARGE PAY OFFICE

Three months pay and allowances after discharge.

4621-A-3.

Name **Dick. Alexander**

Surname

Christian Name

Regimental Number **486684**

Rank **Pte.**

Address (in full) **c/o Mrs. Margaret Ramsey,**

Unit **37th Bn.**

**132 St. Jerome St.**

Original Unit

**Montreal, Que.**

District where paid **Ottawa.**

Date of Discharge **15-7-16.**

**Director of Military Estates.**

P. D. P. Filing Number **14H.Q32.**

**Ottawa, Ont.**

Rates:—Regimental pay \$ **1.00** per diem; Field Allowance \$ **.10** per diem. Separation Allowance \$ \_\_\_\_\_ per month.

L. L. 22573—M. & D. 800P.

Total Credits 91 days	FIRST PAYMENT			SECOND PAYMENT			FINAL PAYMENT			Balance Over-payments to be Recovered	Total Amount Paid
	Cheque No. A	Date	Amount 30 days	Cheque No. B	Date	Amount 30 days	Cheque No. C	Date	Amount 31 days		
100 10	7730	8/7/18	100 10								100 10

M. F. W. 127.  
50M - 6 17.  
1772 89-1140.

Remarks: **Deceased.**

# WAR SERVICE GRATUITY.

File No. ....

Register No. ....

Reg. No. .... Dependent *W. S. G.*

Name ..... Address .....

Address .....

Dec'n No. ....	<b>W. S. G.</b>	Award ..... days at \$ .... per day \$
		S. A. .... months at \$ .... per mo. \$
		Less P. D. P. Credited
		Less further Dr. Balance
		Net due paid as below
<b>TO SOLDIER</b>		
0	1	2
3	4	5
6	7	8
9	0	1
2	3	4
5	6	7
8	9	0
1	2	3
4	5	6
7	8	9
0	1	2
3	4	5
6	7	8
9	0	1

Pay Soldier \$ ..... Pay Dependent \$ .....

Days ..... Rate ..... Due .....

Less P.D.P. credited .....

Less further Dr. Bal. or overpayment .....

Net .....

Clerk .....

Date	Ck. Order	Ck. No.	Amount	Remarks	Date	Ck. Order	Ck. No.	Amount
1					1			
2					2			
3					3			
4					4			
5					5			
6					6			

GEN'L AUDITOR Posting checked by ..... Date.....
---

Name Dick Pte Alex

M. F. W. 41.  
10m.-4-16.  
1772-33-839.  
216

Regimental No. 486684  
Unit 37 Bn  
Date of enlistment 13. 11. 15  
Place of " Toronto

E  
Name and address of next-of-kin 132 St Jerome St Montreal

24<sup>5</sup>/<sub>16</sub> Rec'd to Sanitorium for 6 months

Married (yes or no) \_\_\_\_\_ Date and place discharged \_\_\_\_\_  
Amount of pay assigned monthly \$ 17<sup>00</sup> April 16 Reason for discharge \_\_\_\_\_  
To whom payable s/a hil Character on discharge \_\_\_\_\_

Scandinavian 16<sup>5</sup>/<sub>16</sub> Class II 649-D-1568

L. L. Job 502 M. & D. 6578.

Date		PAY		Field Allowance			Other Credits	Total Credits	Voucher		Cash Payments	Assigned Pay	Other Charges	Total Debits	Remarks, Casualties, etc.
From	To	No. of Days	Rate	Amount	No. of Days	Rate			Amount	No.					
	<u>31<sup>3</sup>/<sub>16</sub></u>						<u>3004</u>								
<u>1<sup>4</sup>/<sub>16</sub></u>	<u>30<sup>6</sup>/<sub>16</sub></u>	<u>91</u>	<u>1<sup>00</sup></u>	<u>91 00</u>	<u>91</u>	<u>10</u>	<u>910</u>	<u>13014</u>			<u>9 73</u>		<u>59 73</u>		<u>L.P.C.</u>
											<u>50 00</u>				<u>+ P'd on boat</u>
													<u>70 41</u>		<u>+ by D.D. Quebec</u>
															<u>Credit bal</u>
<u>Transferred to M.D. IV from 1<sup>3</sup>/<sub>16</sub> with Credit bal</u>															
<u>P.O.P.</u>															
<u>Discharge</u>															
<u>16. 7. 16</u>															
<u>Keuson</u>															
<u>17. 7. 16</u>															
<u>P.O.P.</u>															





Register No. 10024

WAR SERVICE GRATUITY  
TO  
DEPENDENTS OF DECEASED SOLDIERS

A.P. File No. 4621-a-15

Regt'l No. 486684 Name Alexander Dick  
(Christian Name) (Surname)  
Unit 37th Bn Rank Pte Date of enlistment.....  
Date of casualty 17-4-1917 B.P.C. File No. 1460  
Was service performed overseas? yes

DEPENDENT

Name Mrs Margaret Dick Relationship Widowed Mother  
Address 1567 Des Carabes Street  
Montreal, P Q

M.F.W. 2652  
25M-6-20.  
H.Q. 1772-39-1473

Amount of Special Pension Bonus \$ Nil Abstracted by J Maher

Eligible for Gratuity ..... \$ .....  
Less amount of Special Pension Bonus paid..... \$ .....  
Less Debit Balance of S. A. or A.P..... \$ .....  
Total deductions \$ ✓ .....  
Balance due \$ .....  
Cheque No..... Date issued.....

REMARKS : Not Eligible no papers.

Clerk T.W. Blunk

Audited by  
[Signature]  
Date 14-7-20

*Noted  
14-7-20*

# POST DISCHARGE PAY OFFICE

Three months pay and allowances after discharge.

Name

Surname

Christian Name

Regimental Number

Rank

Address (in full)

Unit

Original Unit

District where paid

Date of Discharge

P. D. P. Filing Number

Rates:—Regimental pay \$                      per diem; Field Allowance \$                      per diem. Separation Allowance \$                      per month.

L.L. 53961—M. & D. 9721

Total Credits 91 days	FIRST PAYMENT			SECOND PAYMENT			FINAL PAYMENT			Balance Overpayments to be Recovered	Total Amount Paid
	Cheque No. A	Date	Amount 30 days	Cheque No. B	Date	Amount 30 days	Cheque No. C	Date	Amount 31 days		

Remarks:

M. F. W. 127  
300M-1-19  
1772-30-1140

MILITIA AND DEFENCE  
**ASSIGNED PAY**

535 M. F. W. 12a.  
 60m.—12-15.  
 1772—39—819.

OVERSEAS CONTINGENTS

Sheet No. 2

*Mrs. Margt. R. Dick*

PAYMENTS.

486684

Name of Soldier

*Alex. Wick*  
*Base 37 Battn.*

L. L. Job 8902.—Req. 6213.

Month.	Year.	Cheque No.	Amt.	Remarks.
<i>17</i> April	1916	<i>81003</i>	<i>17</i>	<i>with Scandinavian 16<sup>5</sup>/<sub>16</sub> FX 891</i>
May	<i>Cancelled</i>	<i>83772</i>	<i>17</i>	
June				<i>Pension granted July 16/16 G.R.                  P.W.P. 11/6/17. P.S.C.</i>
July				
Aug.				
Sept.				
Oct.				
Nov.				
Dec.				
Jan.	1917			
Feb.				
March				
April				
May				
June				
July				
Aug.				
Sept.				
Oct.				
Nov.				
Dec.				
Jan.	1918			<i>P.W.P. 24/7/17, P.S.C.</i>
Feb.				
March				
April				
May				
June				
July				

Pension Granted *18/4/17*  
 B.P.C. to Recover \$ *7/37*  
 Clerk *M. G. Hill* Date *21/6/17*

MILITIA AND DEFENCE  
**ASSIGNED PAY**  
 OVERSEAS CONTINGENTS

Sheet No. 2 (Contd.)

Name of Soldier.....

**PAYMENTS.**

Month.	Year.	Cheque No.	Amt.	Remarks.
Aug.	1918			
Sept.				
Oct.				
Nov.				
Dec.				
Jan.	1919			
Feb.				
March				
April				
May				
June				
July				
Aug.				
Sept.				
Oct.				
Nov.				
Dec.				
Jan.	1920			
Feb.				
March				
April				
May				
June				
July				
Aug.				
Sept.				
Oct.				
Nov.				

MILITIA AND DEFENCE  
ASSIGNED PAY  
OVERSEAS CONTINGENTS

128104  
02

To Whom *Mrs Margt. R. Dick*  
Address *132 St Jerome St.  
Montreal Que.*

By Whom Assigned *Dick Alex*  
Regtl. No. *486684*  
Rank *Pte*  
Corps *Base Details 37<sup>th</sup> Battrn*

Rate *\$ 17<sup>00</sup> Feb 1<sup>st</sup> 1916*

*2 M 27 1/2 P.B.*

PAYMENTS

Month	Year	Cheque No.	Amt.	REMARKS
Aug.	1914			
Sept.				
Oct.				
Nov.				
Dec.				
Jan.	1915			
Feb.				
March				
April				
May				
June				
July				
Aug.				
Sept.				
Oct.				
Nov.				
Dec.				
Jan.	1916			
Feb.		<i>W 11560</i>	<i>17</i>	
March		<i>L 16962</i>	<i>17</i>	

PENSION  
A. RCLOSED.....  
OVER-PAY.....  
RECOVERED.....  
BY  
B.P.C.....  
GRANTED

*Pension granted July 16/16 G.P.*

COPIED  
F.  
3  
CAS.

*ret'd Scandinavian 16 2/10 7/16 1916*

U.S. DEPARTMENT OF THE INTERIOR  
BUREAU OF LAND MANAGEMENT

MINERAL AND GEOTHERMAL  
LEASES  
ASSIGNED BY  
CALIFORNIA COUNTY COURTS

U.S. DEPARTMENT OF THE INTERIOR

By whom Assigned

Legal No.

Acres

County

71

To Whom

Address

Rate

RECEIVED  
MAY 11 1954  
BUREAU OF LAND MANAGEMENT

RECEIVED

RECEIVED

DATE

AMOUNT

PAID

REMB.

Apr.

May

Jun.

Jul.

Aug.

Sep.

Oct.

Nov.

Dec.

Jan.

Feb.

Mar.

Apr.

May

Jun.

Jul.

Aug.

Sep.

1953

Rank *Pte.*Name *DICK Alexander*Reg'l No. *486684*

P-56

Unit

*3rd Bn*If in perm. Corps,  
What Unit?Married or Single *Single*

Place and Date of Enlistment

*C.P.C.A.C.**Toronto, 16 Nov. 1915.*Place of Birth *Glasgow, Scot.*

Name and Address, Next-of-Kin

*Margaret Ramsey**132 St Jerome St, Montreal, Quebec, Canada*

Relationship

*Mother*

Assigned Pay Monthly \$

*Ntd 17.00*

Payable to

*Mrs Margaret R Dick, 132 St Jerome St, Montreal, P.Q.**A.M. Rendered 8/4/16*

Relationship

Separation Allowance

*Effective 1/5/16*

Payable to

Relationship

Discharge, Date and Place

*Canada 31/3/16*

Reason

*P.A. 59-1-0*

Character



Date		PAY		Field Allowance			Other Credits	Total Credits	Voucher No.	Date	Cash Payments	Assigned pay	Other Charges	Total Debits	Balance	Remarks, Casualties, etc.						
From	To	No. of Days	Rate	Amount	No. of Days	Rate											Amount					
1915	1 Dec	31 Dec	31	1.00	31 -	31	10	3	10	10	-	44	10	35	8	77	10 <sup>00</sup> Clothing credit D.O. 277					
1916	1 Jan	31 Jan	31	1.00	31 -	31	10	3	10			34	10	24	15	40	17	83	25	04	Forfeits 10 days pay D.O. 1	
1916	1 Feb	29 Feb	29	1.00	29 -	29	10	2	90			31	90	17	-	17	-	39	94		Forfeits 14 days pay.	
1916	1 Mar	31 Mar	31	1.00	31 -	31	10	3	10			34	10	17	-	17	-	57	04		Transferred to G.C. & E. from 1/4/16	
														17	-	10	00	17	30	04		1/16, 1/2 C.C.O. & D.O. and 1/2 D.O. 1/16. 2/3 in arrears 2/4/16. affect 1/16 Pay Book verified & filed
																						Bal on Left to N.E. Beh.
																						30 04
																						30 04
																						30 04
																						Trans <sup>d</sup> to "Canada Disc'ge a/c"

