

889569

Original

1936 B.A.T. F.E.C. ATTESTATION PAPER.

No. 889569

CANADIAN OVER-SEAS EXPEDITIONARY FORCE.

Folio.

QUESTIONS TO BE PUT BEFORE ATTESTATION. (ANSWERS.)

- 1. What is your surname?..... Alexis Dubé
- 1a. What are your Christian names?..... Grand Métis
- 1b. What is your present address?..... Grand Métis
- 2. In what Town, Township or Parish, and in what Country were you born?..... Grand Métis
- 3. What is the name of your next-of kin?..... Israel Dubé
- 4. What is the address of your next-of-kin?..... Grand Métis, Que. Beauval
- 4a. What is the relationship of your next-of-kin?..... Father
- 5. What is the date of your birth?..... 18 august 1891
- 6. What is your Trade or Calling?..... Laborer
- 7. Are you married?..... Non
- 8. Are you willing to be vaccinated or re-vaccinated and inoculated?..... Yes
- 9. Do you now belong to the Active Militia?..... No
- 10. Have you ever served in any Military Force?.. Yes
- If so, state particulars of former Service.
- 11. Do you understand the nature and terms of your engagement?..... Yes
- 12. Are you willing to be attested to serve in the } Yes
- CANADIAN OVER-SEAS EXPEDITIONARY FORCE? }

DECLARATION TO BE MADE BY MAN ON ATTESTATION.

I, Alexis Dubé, do solemnly declare that the above are answers made by me to the above questions and that they are true, and that I am willing to fulfil the engagements by me now made, and I hereby engage and agree to serve in the Canadian Over-Seas Expeditionary Force, and to be attached to any arm of the service therein, for the term of one year, or during the war now existing between Great Britain and Germany should that war last longer than one year, and for six months after the termination of that war provided His Majesty should so long require my services, or until legally discharged.

Alexis Dubé (Signature of Recruit)

Date 12-5-16 1916 May Berube (Signature of Witness)

OATH TO BE TAKEN BY MAN ON ATTESTATION.

I, Alexis Dubé, do make Oath, that I will be faithful and bear true Allegiance to His Majesty King George the Fifth, His Heirs and Successors, and that I will as in duty bound honestly and faithfully defend His Majesty, His Heirs and Successors, in Person, Crown and Dignity, against all enemies, and will observe and obey all orders of His Majesty, His Heirs and Successors, and of all the Generals and Officers set over me. So help me God.

Alexis Dubé (Signature of Recruit)

Date 12-5-16 1916 May Berube (Signature of Witness)

CERTIFICATE OF MAGISTRATE.

The Recruit above-named was cautioned by me that if he made any false answer to any of the above questions he would be liable to be punished as provided in the Army Act.

The above questions were then read to the Recruit in my presence. I have taken care that he understands each question, and that his answer to each question has been duly entered as replied to, and the said Recruit has made and signed the declaration and taken the oath before me, at this 12 day of May 1916.

(Signature of Justice)

M. F. W. 23. 400M.-1 -15. H. Q. 1772-30-841.

Jose de Pina

Description of Alexis Dubé on Enlistment.

Apparent Age 27 years 8 months.
(To be determined according to the instructions given in the Regulations for Army Medical Services.)

Distinctive marks, and marks indicating congenital peculiarities or previous disease.

(Should the Medical Officer be of opinion that the recruit has served before, he will, unless the man acknowledges to any previous service, attach a slip to that effect, for the information of the Approving Officer.)

Height 5 ft 1 ins.

Chest measurement { Girth when fully expanded 34 ins.
 Range of expansion 3 ins.

Complexion beige
 Eyes blue
 Hair blond

Religious denominations { Church of England.....
 Presbyterian.....
 Methodist.....
 Baptist or Congregationalist.....
 Roman Catholic Catholicism
 Jewish.....
 Other denominations.....
(Denomination to be stated.)

CERTIFICATE OF MEDICAL EXAMINATION.

I have examined the above-named Recruit and find that he does not present any of the causes of rejection specified in the Regulations for Army Medical Services.

He can see at the required distance with either eye; his heart and lungs are healthy; he has the free use of his joints and limbs, and he declares that he is not subject to fits of any description.

I consider him* fit for the Canadian Over-Seas Expeditionary Force.

Date May 12 1916

Place Remouste

[Signature]
 Medical Officer.

*Insert here "fit" or "unfit."

NOTE.—Should the Medical Officer consider the Recruit unfit, he will fill in the foregoing Certificate only in the case of those who have been attested, and will briefly state below the cause of unfitness:—

.....

CERTIFICATE OF OFFICER COMMANDING UNIT.

Alexis Dubé having been finally approved and inspected by me this day, and his Name, Age, Date of Attestation, and every prescribed particular having been recorded, I certify that I am satisfied with the correctness of this Attestation.

[Signature] (Signature of Officer)
 Lt.-Colonel.
 C. C. 189e Battalion, C. F., F. E. C.

Date MAY 20 1916

VALCARTIER

REGIMENTAL DOCUMENTS

NAME *Dube Alexis*



REGT. NO. *889569* UNIT

H. Q. FILE NO.

5.
2/29

CONTENTS	DATE RECEIVED	TO WHOM FORWARDED	DATE FORWARDED	M. F. W. 2505 REFERENCE	NON-EFFECTIVE BY
2 <i>3</i> ATTESTATION PAPER (M.F.W. 23, 133, or 51)		<i>(212)</i>			DEATH
CASUALTY FORM (M.F.W. 54 or A.F.B. 103)					Category
TRAINING HISTORY SHEET (M.F.W. 113)					<i>(H)</i>
FIELD CONDUCT SHEET (M.F.W. 178 or A.F.B. 122)					
REGT. CONDUCT SHEET (M.F.B. 263 or A.F.B. 120)					
1 COMPANY CONDUCT SHEET (M.F.B. 263A or A.F.B. 121)					
2 MEDICAL HISTORY SHEET (M.F.B. 313 or A.F.B. 178)					DISCHARGE
DENTAL HISTORY SHEET (M.F.B. 465)					Category
MEDICAL REPORT (M.F.B. 227 or A.F.B. 179)					
MEDICAL EXAMINATION (M.F.W. 129)					
TRANSFER CLOTHING STATEMENT (M.F.W. 97 or D.O.S. 2)					
PROCEEDINGS, COURT OF INQUIRY (M.F.B. 303 or A.F.A. 2)					
DECLARATION, COURT OF INQUIRY (M.F.B. 259 or A.F.B. 115)		<i>(H)</i>			
LAST PAY CERTIFICATE (M.F.W. 44)					
PROCEEDINGS ON DISCHARGE (M.F.W. 218 or A.F.B. 268)					
PARTICULARS OF CHARACTER (A.F.W. 3226)					
COPY OF PARCHMENT DISCHARGE CERTIFICATE (M.F.W. 39A)					
<i>8</i> <i>casualties</i>					
<i>3</i> <i>with</i>					
<i>1</i> <i>copy</i>					
<i>1</i> <i>copy</i>					
<i>1</i> <i>copy</i>					
<i>1</i> <i>copy</i>					
<i>1</i> <i>copy</i>					

2013

9-9
20-9
28-9

3

404612

2/29
2/29
2/29

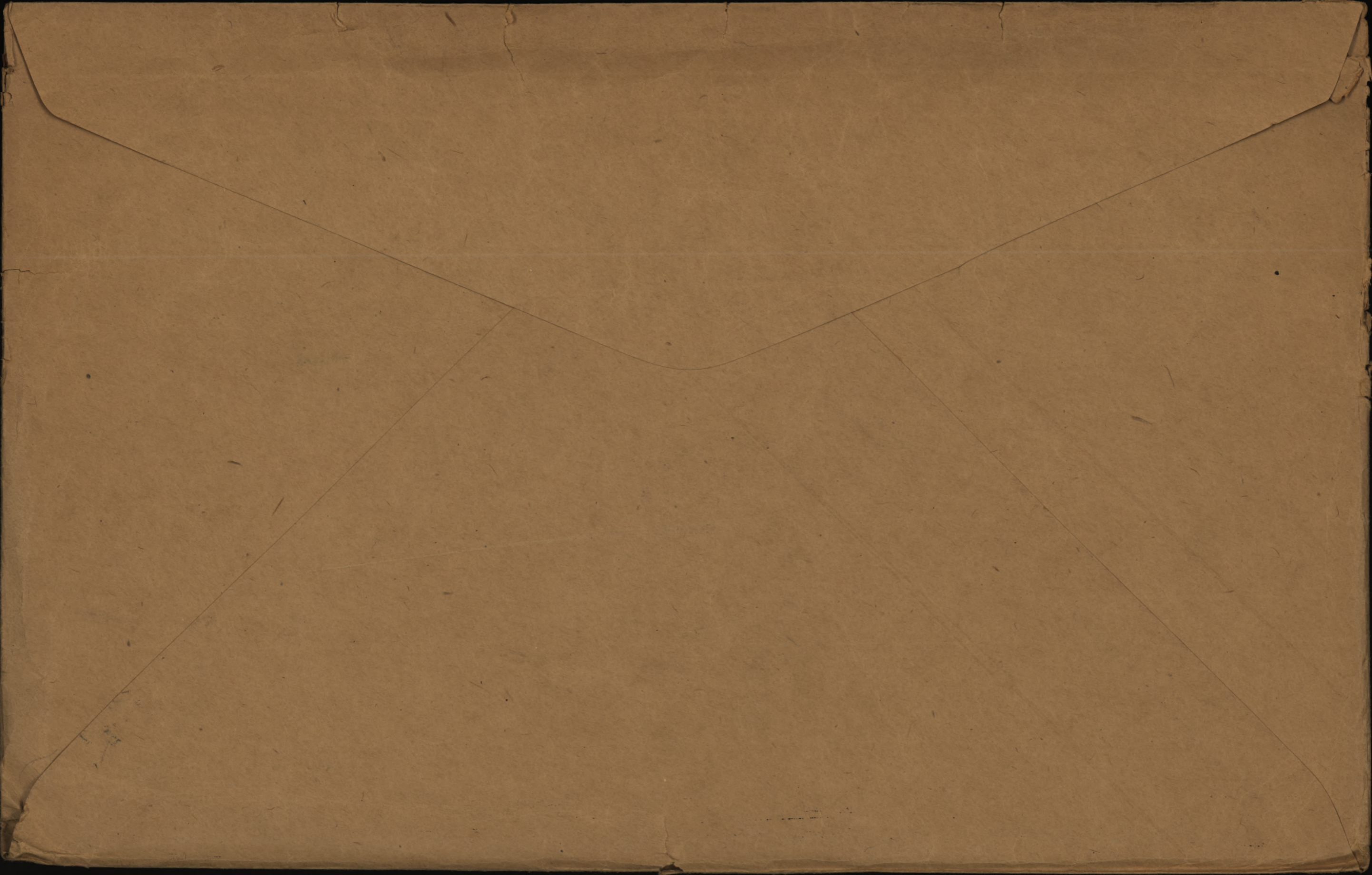

ORIGINAL MEDICAL HISTORY SHEET

Original

Surname Dubé Christian Name Alexis

Examined { on 12th day of May 1916
 { at Rimouski
 Birthplace { City or Town Grand Métis
 { County Matane

Approved by Raoulet asst'
 Rank Capt. Amv. M.O.

Apparent age 27 8 months
 Trade or occupation Laborer
 Height 5'8" feet 5 inches
 Weight 158 lbs.
 Chest measurement { Minimum 31 inches
 { Maximum expansion 34 inches
 Physical development good
 Small-pox Marks none

Date	Fit or Unfit	EXAMINED FOR RE-ENGAGEMENT
		M.O.
		M.O.
		M.O.
		M.O.
		M.O.
		M.O.

Vaccination Marks { Arm Right Left
 { Number 1

Date	Result	VACCINATIONS
<u>3/7/16</u>	<u>Good</u>	<u>Raoulet asst' Capt. Amv.</u> M.O.
		M.O.
		M.O.

When Vaccinated last 1909
 (a) Marks indicating congenital peculiarities or previous disease no

Date	Result	ANTI-TYPHOID INOCULATIONS, ETC.
<u>5/7/16</u>		M.O.
<u>15/7/16</u>		M.O.
<u>29/9/16</u>		M.O.

(b) Slight defects but not sufficient to cause rejection no

Enlisted on 12th day of May 1916 at Rimouski

	CORPS	REG'L NUMBER	HABITS	DATE
Joined on enlistment	<u>189th C.E.F.</u>	<u>889569</u>		
Transferred to	<u>69th O. BN. C.E.F.</u> <u>22 ndBn</u>			<u>6-10-16</u>

EXAMINED OR DISCHARGED BY A MEDICAL BOARD

STATION	DATE	DISEASE	RESULT

N.B.—This sheet to be disposed of in accordance with instructions in the Regulations for Army Medical Service, on the man becoming non-effective; the date and cause being stated on next page.

Surname *Dube* Christian Name *Walter*

STATION	Date of Arrival at the Station	DATES OF						DISEASE	Number of days in Hospital	Remarks on nature of the disease; how induced; if mild or severe; if completely recovered from; whether any particular treatment was adopted. In venereal cases state nature of primary disease, and whether mercury has been given. If an accident, state whether it occurred on duty and whether a Court of inquiry was held. Date of issue and particulars of artificial teeth or surgical appliances supplied. Particulars of prophylactic inoculations.	Signature of Medical Officer
		Admission into Hospital			Discharge from Hospital						
		Day	Month	Year	Day	Month	Year				
.Reot from Base to Hsp		24	12	16	24	12	16	N.Y.D.		A 413.	
No.12.Can Fld Amb.		24	12	16	27	12	16	Rheumatism		A 422	
No.13.Can Fld Amb.		27	12	16	17	1	17	do	Rejoined Unit	A 422. A 426.F	

Duplicate Medical History Sheet
posted to here *Case*

Perforated sheet for Will from Pay Book of

Reg. No. 889569
Name Alexis Dubé
Unit 69th Batt C.E.F.

MILITARY WILL.

En cas de ma mort
je donne tout mes
biens a Dame Vve
Maxime Levasseur
Grand Mitis
Co Matane

Signature Alexis Dubé
Rank and Regt. Pte 69th Batt
Date 20 oct 1916

I hereby certify the above to be a true copy of the original Will
now on file in Estates Branch.

Date *14* *th Sept* Aug. 1918.

C. A. Walker
Lieut.
for OFFICER IN CHARGE ESTATES,
OVERSEAS MILITARY FORCES OF CANADA.

NOTE Extracted from Pay Book Page 20

Holograph

Died of W. 11-8-18. 363.7.

Transferred 22-8-18.

B PTE. A. DUBE, No. 889569, 22nd Bn,
SL. 27311.

The original will was
7-9-18
forwarded to Ottawa.

Dear Sir,
I have the honor to acknowledge the receipt of your letter of the 10th inst. in relation to the above mentioned matter.
I am sorry to hear that you are unable to attend to the same at this time.
I will be glad to hear from you again when you are able to do so.
Very truly yours,
C. J. [Name]

Very truly yours,
C. J. [Name]

I have the honor to acknowledge the receipt of your letter of the 10th inst. in relation to the above mentioned matter.
I am sorry to hear that you are unable to attend to the same at this time.
I will be glad to hear from you again when you are able to do so.

Very truly yours,
C. J. [Name]

I have the honor to acknowledge the receipt of your letter of the 10th inst. in relation to the above mentioned matter.
I am sorry to hear that you are unable to attend to the same at this time.
I will be glad to hear from you again when you are able to do so.

7/11

Fill in only.—Unit, Number, Rank and Name.

M. F. W. 54. (A. F. B. 103.)

350M.—5-16
H. Q. 1772-39-920.

WR

Casualty Form—Active Service.

189e BAT., F.E.C.

Unit, Regiment or Corps.....

Regimental No. 889569 ✓ Rank Ote ✓ Name Dube Alexis ✓

Enlisted (a) 12-5-16 ✓ Terms of Service (a) 20. of War ✓ C. E. F. Service reckons from (a) 12-5-16 ✓

Date of promotion to present rank } Date of appointment to lance rank } Numerical position on roll of N. C. Os. }

Extended..... Re-engaged..... Qualification (b) Labourer

Report		Record of promotions, reductions, transfers, casualties, etc., during active service, as reported on Army Form B. 213, Army Form A. 36, or in other official documents. The authority to be quoted in each case	Place	Date	Remarks taken from Army Form B. 213, Army Form A. 36, or other official documents
Date	From whom received				

CERTIFIED CORRECT.
 11 NOV 1916
 CAN. RECORDS, LONDON.

	<u>to 69th Bn</u>	<u>Embarked</u>	<u>Canada</u>	<u>27-9-16</u>	
	<u>B.O.B 796</u>	<u>Disembarked</u>	<u>England</u>	<u>6-10-16</u> ✓	
		<u>Transferred to 69th Bn</u>	<u>Libgate</u>	<u>6-10-16</u>	<u>D.J. 11-0-248</u> ✓
<u>12-11-16</u>	<u>to 69th Bn</u>	<u>Transferred to 22nd Bn</u>	<u>Libgate</u>	<u>12-11-16</u>	<u>Prof. Adj. 184 Bn C.C.</u> <u>20. Part II 278</u> <u>Prof. Gunn Capt.</u> <u>Capt. 69th F.C. Bn. C.E.F.</u>

<u>13 1/16</u>	<u>C.B.D</u>	<u>Reinf from 69th Bn</u>		<u>13 1/16</u>	<u>NR. ON I 57-30 1/16</u>
<u>2 12/16</u>	<u>"</u>	<u>Left C.B.D</u>		<u>2 12/16</u>	<u>"</u>
<u>6 12/16</u>	<u>Ent Bn</u>	<u>Joined 2nd Cav Ent Bn</u>		<u>6 12/16</u>	<u>"</u>
<u>30-12-16</u>	<u>52</u>	<u>not stated</u>	<u>to hospital</u>	<u>24-12-16</u>	<u>B.L.13. 158 209 5/1 2/17</u>

(a) In the case of a man who has re-engaged for, or enlisted into Section D. Army Reserve, particulars of such re-engagement or enlistment will be entered.
(b) e.g. Signaller, Shoering Smith, etc. etc., also special qualifications in technical Corps duties.

No 889569. Pte Duke St.

Report		Record of promotions, reductions, transfers, casualties, etc., during active service, as reported on Army Form B. 213, Army Form A 36, or in other official documents. The authority to be quoted in each case	Place	Date	Remarks taken from Army Form B. 213, Army Form A. 36, or other official documents
Date	From whom received				
30 ¹² / ₁₆ so-	12 C.F.A.	Rheumatism Adm Transf to	12 C.F.A.	24-12-16	} a36- Oct. 213/22 ¹ / ₁₇
20 ¹ / ₁₇	2nd Ent Bn	Rejoined 2nd Ent Bn from Hospital	13 C.F.A.	27-12-16	
6 ¹ / ₁₇ so-	13 C.F.A.	myalgia Adm Transf. to	13 C.F.A.	27-12-16	a36 Oct. 218-2 ³ / ₁₇
6 ¹ / ₁₇ 20 ¹ / ₁₇	4 C.F.A.	myalgia Back Adm Disch. to	4 C.F.A.	5 ¹ / ₁₇	a36 Oct. 219-3 ² / ₁₇
			4 C.F.A.	5 ¹ / ₁₇	a36
			Duty.	16 ¹ / ₁₇	a36- Oct. 226-26 ² / ₁₇
16-4-17.	Entg. Bn.	Proceeding to join Unit	Field	16-4-17.	N. Roll.
21-4-17.	22nd. Bn.	Joined Unit	do	do	B. 213. D. C. S. 253 D/2-5-17.
21 ⁷ / ₁₇ .	so-	sick	To	5. Amb.	18 ⁷ / ₁₇ B213. 508.
so-	22 nd Bn.	Rejoined Unit	Field	19 ⁷ / ₁₇	B213. 508.
15-12-17	so-	Granted 14 days leave	Ind. stated	13-12-17	B213 - P. 10. 141 d/1917
5-1-18	so-	Rejoined from leave	Field	30/1/17.	B213.
16-5-18	do	AWARDED I GOOD CONDUCT BADGE		12-5-18.	K. I. 18-11407. Pt. II. 051 of 1918.
11-8-18	D. A. A. G. (2) GHQ. 3rd Ech.	DIED OF WOUNDS, RECEIVED IN ACTION.	5th C. C. S.	11-8-18.	N. R. K. I. 18-16744. O. I. 0. 26 17 1918.

Whogau Major, for
Lieut-Colonel, A. A. G., Canadian Section, General Headquarters, 3rd Echelon.

G.L.E.

R-122
8,401-50,000-21-10-16.

Rank _____ Name **DUBE. Alexis.** ✓ Reg'l No. **889569** ✓
 Unit **189th Battn.** If in perm. Corps, }
 What Unit? } Married or Single **Single.** ✓
 Place and Date of Enlistment **Rimouski. 12th May 1916** Place of Birth **Grand Metis. Canada.**
 Name and Address, Next-of-Kin **Israel Dube.** ✓
Grand Metis. Que. Canada. ✓ Relationship **Father.** ✓
 Assigned Pay Monthly \$ _____ Payable to _____ Relationship _____
 Separation Allowance \$ _____ Payable to _____ Relationship _____

87-V.

5-11-W

R

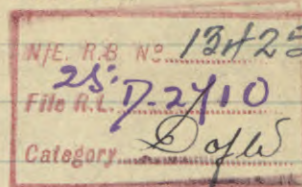

Discharge, Date and Place _____ Reason _____ Character **97**

Report.		Record of promotions, reductions, transfers, casualties, etc., during active service. The authority to be quoted in each case.	Place.	Date.	REMARKS. Taken from Official Documents.
Date.	From whom received.				
		<i>Arrived in England, S. Lofland.</i>		<i>G. 10.16</i>	
<i>11.10.16</i>	<i>698th</i>	<i>Taken on strength.</i>	<i>Debate</i>	<i>6.10.16</i>	<i>PA 6.248.</i>
<i>12.11.16</i>	"	<i>S.O.S. Trans to 22nd Bu</i>	"	<i>12.11.16</i>	<i>" 248</i>
<i>30-11-16</i>	<i>22nd Bu</i>	<i>J.O.L. from 69th</i>	<i>Field</i>	<i>13-11-16</i>	<i>" 57</i>
<i>15.1.17</i>	"	<i>Rep. from Base to Hosp.</i>	"	<i>24.12.16</i>	<i>a.413 N.Y.D.</i>
<i>27.1.17</i>	"	<i>Adm 12 Can. Hd. Amb.</i>	"	"	<i>a.422 Rheumatism</i>
"	"	<i>" 13 " " "</i>	"	<i>27.12.16</i>	<i>a.422</i>
<i>2.2.17</i>	"	<i>Rep. from Base "rejoined Unit"</i>	"	<i>17.1.17</i>	<i>a.426</i>
<i>25-5-18</i>	"	<i>lgt. good cond. Body</i>	"	<i>12-5-18</i>	<i>D.O. 57</i>
<i>16.8.18</i>	<i>Q.R.</i>	<i>Died of Wounds.</i>	---	<i>11.8.18</i>	<i>LT A 293. S.W. Head</i>
<i>19.8.18</i>	---	---	---	<i>11.8.18</i>	<i>LT 76</i>

A.F.B. 103 CHECKED
21 NOV. 1916

MILITIA AND DEFENCE
ASSIGNED PAY
 OVERSEAS CONTINGENTS

M. F. W. 12a.
 50m.-6-16.
 1772-39-819.

Sheet No. 2.

Matte Apollini Savard

PAYMENTS.

Name of Soldier

Sube Alexis

L. L. Job 4503.-Req. 6832.

889569

plk

189" Bm

Month.	Year.	Cheque No.	Amt.	Remarks.
				<i>\$ 1500</i>
				OCT - 1 1916
April	1916			
May				
June				
July				
Aug.				
Sept.				
Oct.		<i>N 23184</i>	<i>15</i>	
Nov.		<i>229319</i>	<i>15</i>	
Dec.		<i>034695</i>	<i>15</i>	
Jan.	<i>Ch 1917</i>	<i>C 39312</i>	<i>15</i>	
Feb.		<i>644375</i>	<i>15</i>	<i>15-L-6 44375 Cancelled Feb</i>
March		<i>250044</i>	<i>15</i>	<i>15-L</i>
April		<i>21118</i>	<i>15</i>	<i>15-L</i>
May		<i>X7625</i>	<i>15</i>	
June	<i>N 18534</i>	<i>S 14667</i>	<i>15</i>	<i>15-B S 14667 Canc - May</i>
July		<i>D 21431</i>	<i>15</i>	<i>W.</i>
Aug.		<i>K 27937</i>	<i>15</i>	<i>W.</i>
Sept.		<i>J 35635</i>	<i>15</i>	<i>W.</i>
Oct.		<i>W 42783</i>	<i>15</i>	
Nov.		<i>P 54868</i>	<i>15</i>	
Dec.		<i>G 53399</i>	<i>15</i>	
Jan.	1918			
Feb.				
March				
April				
May				
June				
July				

9/16

(Signature)

275

MILITIA AND DEFENCE
ASSIGNED PAY
 OVERSEAS CONTINGENTS

Sheet No. 2 (Contd.)

Name of Soldier _____

PAYMENTS.

Month.	Year.	Cheque No.	Amt.	Remarks.
Aug.	1918			
Sept.				
Oct.				
Nov.				
Dec.				
Jan.	1919			
Feb.				
March				
April				
May				
June				
July				
Aug.				
Sept.				
Oct.				
Nov.				
Dec.				
Jan.	1920			
Feb.				
March				
April				
May				
June				
July				
Aug.				
Sept.				
Oct.				
Nov.				

MILITIA AND DEFENCE
ASSIGNED PAY
 OVERSEAS CONTINGENTS

To Whom *Mde Apolline Savard*
 Address *Grand Metis*
Que

By Whom Assigned *Dube Alexis*
 Regtl. No. *889 569*
 Rank *plk*
 Corps *189th Bn*

Rate *\$1500*

OCT -1 1916

PAYMENTS

Month	Year	Cheque No.	Amt.	REMARKS
Aug.	1914			
Sept.				
Oct.				
Nov.				
Dec.				
Jan.	1915			
Feb.				
March				
April				
May				
June				
July				
Aug.				
Sept.				
Oct.				
Nov.				
Dec.				
Jan.	1916			
Feb.				
March				



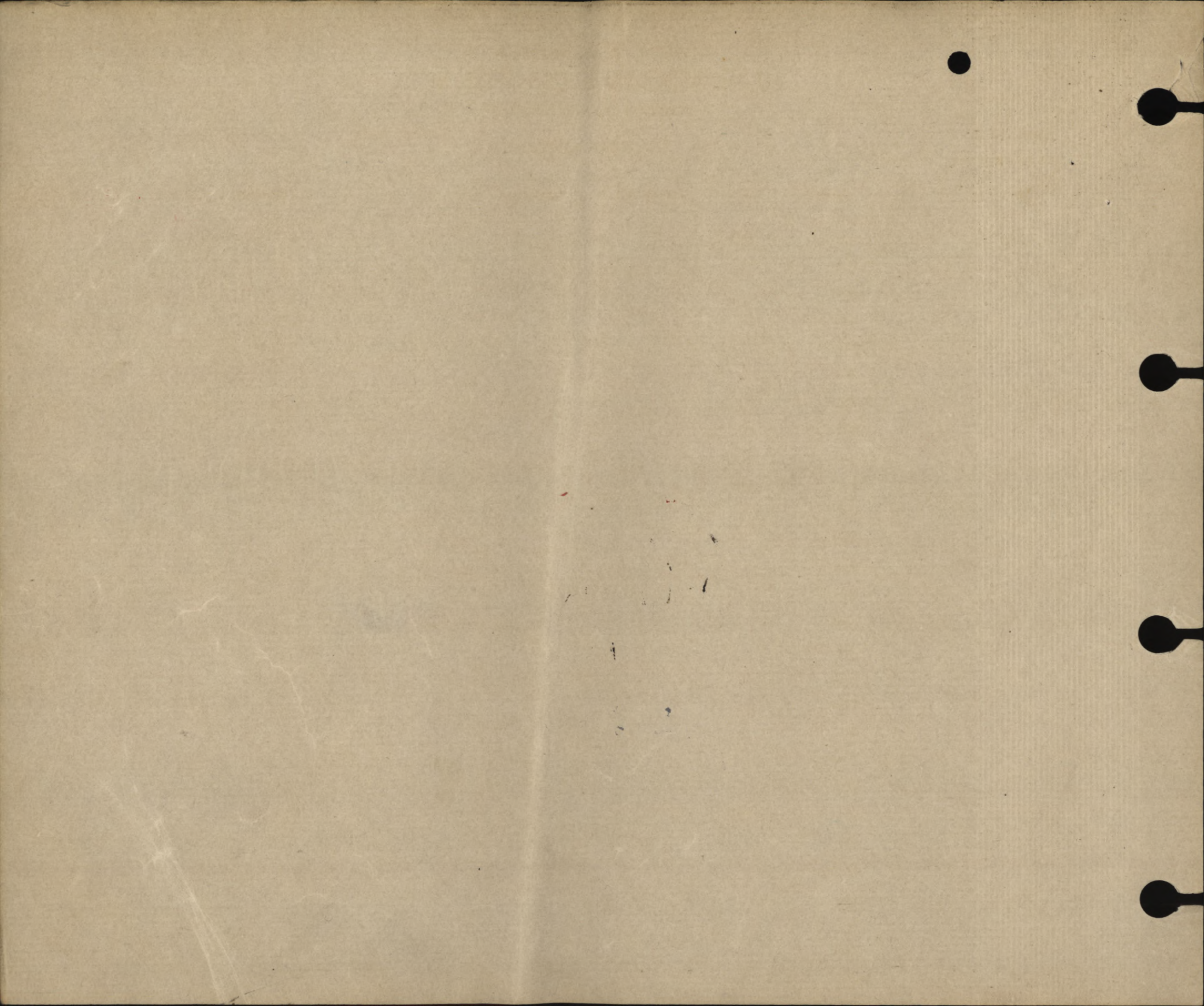

12. 5. 16

MILITIA AND DEFENCE

M. F. W. 11.

50m.—6-16.

H. Q. 177-39-313.

SEPARATION ALLOWANCE

Name Apollin^e Savard Name of Soldier Dube, Alexis
 Address Grand M^etis Regtl. No. 889569
Quebec Rank Pte
 Corps 189th Batt
 Relation to Soldier }
 wife, child or mother } Widowed Mother }
 To what Corps belonging }
 when called out } ✓ ✓

PAYMENTS

Month	Year	Cheque No.	Amt.	REMARKS
Aug.	1914			
Sept.				
Oct.				
Nov.				
Dec.				
Jan.	1915			
Feb.				
March				
Apl.				
May				
June				
July				
Aug.				
Sept.				
Oct.				
Nov.				
Dec.				
Jan.	1916			
Feb.				
March				

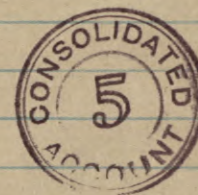

0- 8821

10 12 1

10 12 1

10 12 1

00

0

00

12-5-16

MILITIA AND DEFENCE

M. F. W. 11a.

50m.-6-16.

1772-39-818.

SEPARATION ALLOWANCE

OVERSEAS CONTINGENTS

Sheet No. 2.

Apolline Savard Mother
PAYMENTS.

Name of Soldier

Dube, Alexis

L. L. Job 4503. -Req. 6332.

Pte

Month.	Year.	Cheque No.	Amt.	Remarks.
April	1916			
May				
June				
July				
Aug.				
Sept.				
Oct.		A 21389	112	112
Nov.		23172	20	20
Dec.		D 27827	20	20
Jan.	1917	O 29786	20	20
Feb.		N 33537	20	20
March		39283	20	20
April		61004	20	20
May		64079	20	20
June		G 1787	20	20
July		F 11501	20	20
Aug.		K 13819	20	T
Sept.		J 17097	20	20
Oct.		N 19715	20	T
Nov.		K 25952	20	B
Dec.	<i>B 29035</i>	B 28170	20	F 1558170 Cancel
Jan.	1918			
Feb.				
March				
April				
May				
June				
July				

$$\frac{20}{19} = 1.0526$$

$$\frac{20}{20} = 1$$

$$\frac{392}{1558170}$$

RE-WRITE

MILITIA AND DEFENCE
SEPARATION ALLOWANCE

OVERSEAS CONTINGENTS

Sheet No. 2 (Contd.)

PAYMENTS.

Name of Soldier _____

Month.	Year.	Cheque No.	Amt.	Remarks.
Aug.	1918			
Sept.				
Oct.				
Nov.				
Dec.				
Jan.	1919			
Feb.				
March				
April				
May				
June				
July				
Aug.				
Sept.				
Oct.				
Nov.				
Dec.				
Jan.	1920			
Feb.				
March				
April				
May				
June				
July				
Aug.				
Sept.				
Oct.				
Nov.				

REGT'L NO 889569

H. Q. FILE NO. 649-

NAME Dube Alexis

RANK AND CORPS

Pte 22nd Bn form. 189th Bw.

FOLLOWS

No.

CABLE

No.

DATE

NATURE OF CASUALTY

FOLLOWS

N. of K.

Israel Dube (Father)
Grand Metis P. Q.

111-1.

N 25-8 18-8-18

D. of Wds. 5 C.C. S. Aug. 11th 1918

N.A. 293¹ 16-8-18

Gsw. head.

LIST No	HOSPITAL	DATE OF ADMISSION	REMARKS
a 413	Reft from Base	24-12-16	N. Y. D
a 422	No 12 Can Fld Amb	24-12-16	Rheumatism
a 422	No 13 Can Fld Amb	27-12-16	"
a 426	Reft from Base	17-1-17	" Rejoined Unit

SURNAME.

Dubi

CARD No.



CHRISTIAN NAMES

Alexis

FOLL.

REGL. No.

889569

RANK

Pte

UNIT

1894

Bin

FORMER CORPS

nil

NEXT OF KIN.

NAMES IN FULL

Dubi, Israel

CHANGE OF ADDRESS

RELATIONSHIP TO SOLDIER

Father

ADDRESS

Grand Métis, P. 2.

COUNTRY OF BIRTH

Canada Grand Métis, P. 2

DATE

Aug 18th 1891

PLACE OF ATTESTATION

Rimouski, P. 2

DATE

May 12th 1916

From Halifax Per

S. S. Laplaud

O/S. 23-9-16. 549

L. L. 90589.-M. & D. 6312

23-9-16

M. F. W. 22. 100m.-1-16. H. Q. 1772-89-830.

MARRIED

SINGLE *yes*

WIDOWER

TRADE OR CALLING

Labourer

RELIGION

Roman Catholic

DESCRIPTION.

APPARENT AGE

27 YEARS

8 MONTHS

HEIGHT

5 FEET

5 INCHES

CHEST MEASUREMENT

34 INCHES

EXPANSION

3 INCHES

COMPLEXION

Fair

EYES

Blue

HAIR

Fair

DISTINGUISHING MARKS

nil

MEDICAL EXAMINATION.

PLACE

Remouski, P. I.

DATE

May 12, 1916

Present-Address

Grand Métis, P. I.

9070
Number 889569 Rank Pte

Surname DUBÉ

Christian Name Alexis

Units 22 Bn Can. Inf Theatre of War France

Date of Service 13-11-16

Remarks

Latest Address Mrs. Maxime Levesseur
Grant Metis.

Roll No. B Page 16271 G. Matame P Q

200m.-2-21.M.

(This form to be filled in by all ranks on voyage to Canada.)

REGN. NO. 1014811
DESP. AUG 31 1922

.....
RANK SURNAME INITIALS UNIT

.....
al address.....
(Street) (City or Town) (Province)

.....
one person to be notified of arrival.....

.....
Station in Military District to which a furlough warrant is required.....

.....
Railway.....

.....
d, is your wife on board..... Number of children on board.....

.....
stination.....

.....
(Sgd.).....

Name **DUBE Alexis** Rank **Pte.**

Reg. No. **889569**

Unit **22nd Can. Battalion**

Next of Kin **CANADA.**

Date	Movement	Place	Casualty	List No.	Notified N/K O.	W.O. List
1916	24-12 Reported from Base to Hospital NYD A413					
24-12-16 No.12 C.F.A.		Rheumatism		A422		
27-12 No.13 C.F.A.		Rheumatism		A422		
17-1-17 Rejoined unit		do		A426		

No. 889569 RANK

Plt

NAME

Dube' Alexis

T. O. S. 12-5-16

UNIT

189th Battalion

P.O. 112 of 15-5-16

M. D. 5-

PAID FROM	PAID TO	SIG. OR REC'T	PROMOTIONS, TRANSFERS, DISCHARGES, ETC.	
			PARTICULARS	AUTHORITY
1916 May 12	1916 May 31	✓		
June		✓		
July		✓		
Aug		✓		
Sept		n		

UNIT SAILED

SEP 23 1916

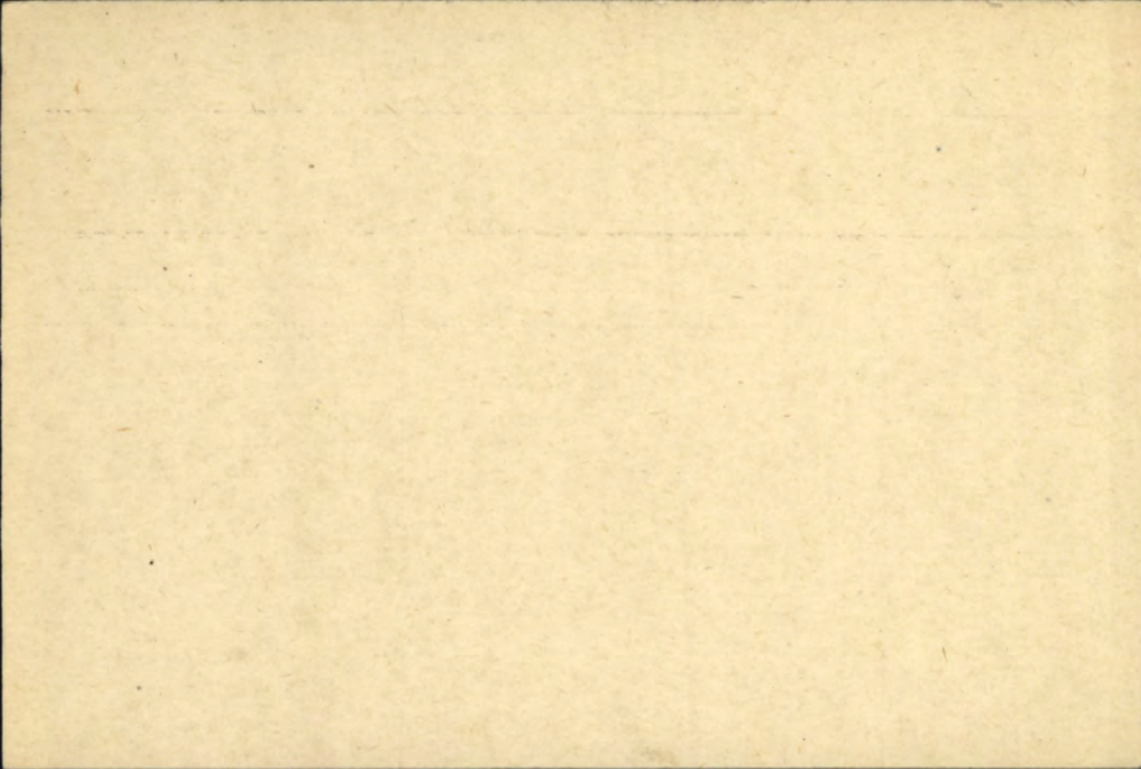

Scroll Desp. **JAN 7 1921** Reg. No. *78459*

JUL 11 1922 Plaque Desp. Reg. No. *942058*

✓ Dube, A., *✓* Pte. 889569 22nd Bn. 649-D-5803

Med. & Des. (Mother) Mrs. Maxime Levasseur,
Grand Metis.
Op. Matame, P.Q.

F. & S. (Mother) Address as above.

(Serial no. 766211)

Mem. Cross. (Mother) Address as above.

Not elig. for 14-15 stars.

Elig. for V. M.

" - B.W. M.

Desp 13-11-70

31015

(m) c 30371 *Ⓟ*

M

492

Surname **Dube** Christian Name or Names **A?** Reg. No. **889569**
 Rank **Pte** Unit **22ndBn** Co. **Q.R.** Troop **889569** Batty. **✓**
 Hospital **7/8** Date of Admission

Transferred **12.C.F.Amb 24-12-16** Hosp.
13.C.F.Amb 27-12-16 Hosp. **11 8 18**
5 Gas & Station. Hosp.
 Hosp.

Diagnosis **Myalgia**
 (1) Later Diagnosis (if changed) *Sw Head.*
 (2)
 (3) *Bled. of wounds. 11. 8 18*
 Additional Diagnosis: if more than one state present

DISPOSITION

R. 7. B. Co. Hosp: 24. 12. 16
Rep'd. f. B. Reg'd. Unit. 17-1-17 Date

CL 15. 1. 17
G.L. 27-1-17 A422
" 2-2-17 A426
16. 8. 18 A293.0

REMARKS

A.M.D. 2 DEPT.
 Bch. of D.G.M.S. O.M.F.C. London.

oh

EPITOME OF HOSPITAL TREATMENT.

Hospital

Adm.

1.

2.

3.

4.

5.

6.

7.

* Strike out whichever inapplicable.

ASSIGNED PAY. ENGLAND OR CANADA. SEPARATION ALLOWANCE. ENGLAND OR CANADA.

NAME:- *DUBE, Alexis.*

EFFECTIVE DATE:- *1.10.16*

EFFECTIVE DATE:-

NUMBER:- *889569*

AMOUNT:- *15⁰⁰*

AMOUNT:-

PARTICULARS OF RANK OR APPOINTMENT

NAME, ADDRESS, RELATIONSHIP & AUTHORITY { WHEN PAYEE OF A.P. IS THE SAME AS PAYEE OF S.A. THE WORD "SAME" ONLY TO BE WRITTEN IN THIS SPACE.

AUTHORITY	DATE EFFECTIVE	RANK OR APPOINTMENT
		<i>Pfc.</i>

*Mrs. Apoline Savaud
Grand Meis 9 Dug*

UNIT AND TRANSFERS

ORIGINAL UNIT:- *189 Bn.*
DATE ACCOUNT FIRST OPENED:- *1.10.16*

AUTHORITY	DATE EFFECTIVE	DATE LEDGER SHEET T'S P O	UNIT TRANSFERRED TO
<i>6 La 293</i>	<i>1.9.18</i>	<i>21.9.18</i>	<i>22 Bn. H. E. D</i>

EXTRACTS FROM ACTIVE SERVICE PAY-BOOKS { UPON CLEARANCE OF VOUCHERS, ENTRIES WILL BE CANCELLED BY INSERTION OF DATE CHARGED IN RED INK

DATE OF PAYMENT	NUMBER OF A R	UNIT PAID BY	AMOUNT	DATE OF PAYMENT	NUMBER OF A R	UNIT PAID BY	AMOUNT

DAILY RATES OF PAY AND ALLOWANCES

AUTHORITY	PAY	F.A.	P.F.A.	SUBS'CE ALL'CE
	<i>1</i>	<i>-</i>	<i>-</i>	<i>10</i>

PARTICULARS OF RENDERING NON-EFFECTIVE:-

MONTH	PARTICULARS	CR. 1	CR. 2	PARTICULARS	DR. 1	DR. 2	DR. 3	DR. 4	BALANCE	DEFERRED	SEPARATION
<i>1918</i>	<i>March Ban B.F.</i>								<i>7.76</i>		
				<i>Apr. 5. 22 Bn 5/4/18</i>	<i>1.78</i>				<i>5.98</i>		
				<i>Apr. 15/4.</i>	<i>4.46</i>				<i>1.52</i>		
				<i>Apr. 22 Bn 26/4</i>	<i>3.57</i>				<i>2.05</i>		
				<i>Can a.f.</i>				<i>15</i>	<i>17.05</i>		
	<i>P.P.</i>	<i>32</i>							<i>15.95</i>		
		<i>33</i>			<i>9.81</i>			<i>15</i>			
<i>MAY</i>				<i>AP ban</i>				<i>15</i>	<i>95</i>		
	<i>P.P.</i>	<i>34</i>	<i>10</i>	<i>Apr. 75 22 Bn. 12/5.</i>	<i>4.46</i>				<i>3.57</i>		
				<i>" 230 "</i>	<i>29.5</i>				<i>27.02</i>		
		<i>34</i>	<i>10</i>		<i>8.03</i>			<i>15</i>			
<i>June</i>	<i>ca</i>	<i>33</i>		<i>AP ban</i>				<i>15</i>	<i>45.02</i>		
				<i>Apr 296</i>	<i>16.6</i>				<i>41.45</i>		
		<i>33</i>			<i>3.57</i>			<i>15</i>			
<i>JUL</i>	<i>P.P.</i>	<i>34</i>	<i>10</i>	<i>Can a.f.</i>				<i>15</i>	<i>60.55</i>		
				<i>Apr. 337. 22 Bn 2/7/18</i>	<i>4.46</i>				<i>56.09</i>		
				<i>- 428 - 15/7/18</i>	<i>3.57</i>				<i>52.52</i>		
				<i>- 530 - 27/7/18</i>	<i>4.46</i>				<i>48.06</i>		
		<i>34</i>	<i>10</i>		<i>12.49</i>			<i>15</i>			
<i>AUG</i>	<i>ca</i>	<i>34</i>	<i>10</i>	<i>Can a.f.</i>				<i>15</i>	<i>67.16</i>	<i>NE STATE 11/2</i>	
								<i>15</i>		<i>CR. BAA 67 16</i>	
<i>SEP</i>		<i>34</i>	<i>10</i>	<i>Can a.f.</i>					<i>Nil</i>		

PAY BOOK CHECKED,
Date *5.10.18*
By *W. Hall*

CR. CR. CR. CR. CR.

*16-8-18
93
2*

Disbursements 11-8-18

#889569 *R. Rubi A.*

(A.P. \$15)

DATE	PAY		FIELD ALLOWANCE		WORKING OR SPECIAL PAY		ASSIGNED PAY CREDITS	OTHER CREDITS	TOTAL CREDITS	ACQUITTANCE ROLLS				CASH PAYMENTS				ASSIGNED PAY	OTHER CHARGES	TOTAL DEBITS	BALANCE		PAY WITHHELD OR DEFERRED	PAY AVAILABLE FOR ISSUE	REMARKS		
	NO. OF DAYS	RATE	AMOUNT		NO. OF DAYS	RATE				AMOUNT		1	2	3	4	1	2				3	4				CREDIT	DEBIT
			\$	C.						\$	C.	NO.	DATE	NO.	DATE	NO.	DATE				NO.	DATE					
									18 .. 28530					487	17 03	2441		120 .. 477	171 08	114 22			nil				
1/30 6/17	30	1 ⁰⁰	33					33	104 21/5 47 9/5					268				15	20 36	126 86							
July	31	"	34 10					34 10	157 2/6 242 28/6					268				15	15	145 96							
Aug	31	"	34 10					34 10	157 15/6 213 11/7 383 14/8					268	2 67	2 67		15	23 04	157 02							
Sept	30		33 -					33 -	287 27/7 397 14/8					268	2 68	2 68		15	25 70	164 32			nil				
MONTH	PARTICULARS	CR.1	CR.2	PARTICULARS	DR.1	DR.2	DR.3	DR.4	BALANCE	DEFER. PAY ENG.	SEP. RED. ALICE	MONTH	PARTICULARS	CR.1	CR.2	PARTICULARS	DR.1	DR.2	DR.3	DR.4	BALANCE	DEFER. PAY ENG.	SEP. RED. ALICE				
	Bal B7								164 32 ✓				Bal B7	34 10			25 87				15 14 00						
	Oct Pay Pte.	34 10		Ass Pay					15				AR 987 22 Nov 13.3.18				4 46				9 54						
		34 10		22 nd Ban AR 471 9/9/17	2 68				15 180 74 ✓				" 1196 " 26/3				1 78				15 7 76 ✓						
				AR 569 22 nd Nov 13.10.17	3 57												32 71										
				AR 524 - do - 29.9.17	2 68																						
	Nov P.P.	33		AR 612 - do - 27.10.17	4 46																						
	Dec P.P.	34 10		AR Dec	10 71				15 207 13																		
	Jan/18	67 10		AR Jan					15																		
				AR 2406 ban Det Paris 7/12/17	44 61																						
				AR 691 22 nd Nov 2.12.17	8 03																						
				AR 719 - do - 13.12.17	8 92																						
				AR 729 - do - 13.12.17	4 46																						
				AR 666 - 18.11.17	4 46																						
				AR 4751 ban Det Paris 27.12.17	592																						
				AR 2873 - 19.12.17	44 61																						
				AR 3403 - 21.12.17	44 61																						
	P.P.	34 10		AR 2033 - 15/12/17	44 61				15 13 - NIL																		
	Feb	34 10		AR ban					15																		
				AR 809 22 Nov 6.1.18	3 57																						
	P.P.	30 80		" 856 " 26.1.18	4 46				15 2077 nil																		
		30 80		AR ban	8 03				15 5 77																		
				AR 911 " 10.2.18	4 46				1 31																		
				" 922 " 11.2.18	17 84				16 53																		
				AR 938 " 7.3.18	3 57				14 00																		
					25 87				15																		

MAR 1918

Date of Enlistment

MILITIA AND DEFENCE

Date of Assignment

12-5-16

Separation and Assigned Pay Branch

7107

Oct 1, 1916

OVERSEAS CONTINGENTS

RATE OF SEPARATION ALLOWANCE

10	25		
---------------	----	--	--

RATE OF ASSIGNMENT

15			
----	--	--	--

1-12-17
P.C. 3257

PARTICULARS OF SEPARATION ALLOWANCE

No. 889569
 Rank Pte Promoted Reverted Discharge
 Soldier's Name Alexis Hube
 Battalion 189 Bn.
 Beneficiary Mrs Apolline Savard
 Relationship Widowed Mother
 Address

PARTICULARS OF ASSIGNMENT

Name Mrs Apolline Savard
 Address Grand Metis Que.
 Change of Address
 1
 2
 3
 4

MRO 8120

Date	Cheque No.	Amount S/A	Amount A/P	Total	REMARKS
1917					5031-A-10
Dec 31		392	225	617	
Jan 1918	E 69332	30	15	45	Pr.
Feb	E 98390	25	15	40	
Mar	A 127469	25	15	40	
Apr	B 9676	25	15	40	R
May	O 18801	25	15	40	R
June	K 21941	25	15	40	R. cancel June check
July	O	25	15	40	R
July	O 27829		15	15	cancel 18-7-18 6912
July	K 2759		15	15	mailed 31-7-18
Aug	K 36466		15	15	
Sept			XX	XX	

189 Bn
A
B
C
D
E
F
G
H
I
J
K
L
M
N
O
P
Q
R
S
T
U
V
W
X
Y
Z

2224

M. F. W. 128
400M-6-17-1772-39-1141
L. L. 22220-M. & D. 7193.



b.c.
27311

NO. 889569 RANK Pte 75236
NAME Alexis Dubé
UNIT 69th Bn.

20

Perforated sheet for Will from Pay Book of Reg.

No. 889569
Name Alexis Dubé
Unit 69th Batt C.T.F.

Military Will

En cas de ma mort
je donne tout mes
biens a. Dame de
Maxime Levasseur
Grand Miter
Co Matane

Signature Alexis Dubé
Rank and Regt. Pte 69th Bat
Date 20 Oct 1916

MILITIA DEPT.

ESTATES BRANCH

SEP 26

MILITARY DEPT.

RECEIVED BY
7-9-58
ESTATES BRANCH

ESTATES BRANCH

ESTATE BRANCH

1911

27311

28290

889569

Pii

Tube a

22800

D. of w. 11-8-18

Handwritten text, possibly a date or reference number, located in the upper right quadrant of the page.

Handwritten text, possibly a name or title, located in the middle section of the page.

Handwritten text, possibly a name or title, located in the lower middle section of the page.

Handwritten text, possibly a name or title, located in the lower section of the page.

Military Will.

The Military Will of A. Duke
was forwarded to the Officer, i/c Estates Branch,
133, Oxford Street, London, W.1., by me on

25-10-1916

Shaw & Sons

Paymaster.

Civil Will.

I hereby
declare that I have made a Civil Will which
is deposited with

(Signature of Soldier).

Advice of the foregoing Statement was
forwarded to the Chief Paymaster by me on

.....19.....

Paymaster.

MEDICAL.

	DATE.	LOCATION.	SIGNATURE.
VACCINATION			
T.A.B. <i>1</i>	<i>18-3-18</i>	<i>France</i>	<i>A.M.</i>
T.A.B.			
T.A.B.			
ARTIFICIAL DENTURES SUPPLIED			
REMARKS ON DENTAL TREATMENT			
PRESCRIPTION FOR SPECTACLES			

T.A.B. (MIXED TYPHOID, PARATYPHOID A, AND PARATYPHOID B, VACCINES) IF GIVEN AS TWO DOSES WILL BE ENTERED THUS T.A.B. 1-1-16.

2 10-1-16.

IF GIVEN AS ONE DOSE T.A.B. OR THREE DOSES T.A.B.

1

3

If page 20 with Military Will is removed, state on
this page to whom it has been forwarded and date:—

Forwarded to
Chief Paymaster
London

25/10/16

Record of Anti-Typhoid Inoculation

(The Medical Officer is to insert hereon $\frac{T.V.}{3}$, $\frac{T.V.}{2}$ or

$\frac{T.V.}{1}$, according to system adopted, with date or dates

$\frac{1}{}$
of inoculation and initial entries.)

$\frac{T.V.}{1} = 9/10/16$

$\frac{T.V.}{2} = 18/20/16$

Vacc = 18, 19, 16

TAB 183-18. AM

The space below this line is reserved for Army Form W. 3066, which is to be pasted hereon when man embarks for service.

Received by _____
(To be signed by Transfer Record Clerk.)
Pay II.

Pay Sergeant.

[Handwritten signature]

TOTALS

OBSOLETE



75236

984

1000