

ATTESTATION PAPER.

No. 117425

Folio. 411425

CANADIAN OVER-SEAS EXPEDITIONARY FORCE.

QUESTIONS TO BE PUT BEFORE ATTESTATION.

(ANSWERS).

1. What is your name?.....
2. In what Town, Township or Parish, and in what Country were you born?.....
3. What is the name of your next-of-kin?.....
4. What is the address of your next-of-kin?.....
5. What is the date of your birth?.....
6. What is your Trade or Calling?.....
7. Are you married?.....
8. Are you willing to be vaccinated or re-vaccinated?.....
9. Do you now belong to the Active Militia?.....
10. Have you ever served in any Military Force?.....
If so, state particulars of former Service.
11. Do you understand the nature and terms of your engagement?.....
12. Are you willing to be attested to serve in the CANADIAN OVER-SEAS EXPEDITIONARY FORCE?}

William Dubé
Grand Riviere Gaspé N.B.
Elizabeth Dubé mother
~~*Grand Riviere Gaspé N.B.*~~
21 mai 1890
Sales
no
yes
no
no
~~*no*~~
yes
yes

W. Dubé (Signature of Man).
S. Charbonneau (Signature of Witness).

DECLARATION TO BE MADE BY MAN ON ATTESTATION.

I, *William Dubé*, do solemnly declare that the above answers made by me to the above questions are true, and that I am willing to fulfil the engagements by me now made, and I hereby engage and agree to serve in the Canadian Over-Seas Expeditionary Force, and to be attached to any arm of the service therein, for the term of one year, or during the war now existing between Great Britain and Germany should that war last longer than one year, and for six months after the termination of that war provided His Majesty should so long require my services, or until legally discharged.

Date *JUL 7 1915* 191 *W. Dubé* (Signature of Recruit)
S. Charbonneau (Signature of Witness)

OATH TO BE TAKEN BY MAN ON ATTESTATION.

I, *William Dubé*, do make Oath, that I will be faithful and bear true Allegiance to His Majesty King George the Fifth, His Heirs and Successors, and that I will as in duty bound honestly and faithfully defend His Majesty, His Heirs and Successors, in Person, Crown and Dignity, against all enemies, and will observe and obey all orders of His Majesty, His Heirs and Successors, and of all the Generals and Officers set over me. So help me God.

Date *JUL 7 1915* 191 *W. Dubé* (Signature of Recruit)
S. Charbonneau (Signature of Witness)

CERTIFICATE OF MAGISTRATE.

The Recruit above-named was cautioned by me that if he made any false answer to any of the above questions he would be liable to be punished as provided in the Army Act. The above questions were then read to the Recruit in my presence. I have taken care that he understands each question, and that his answer to each question has been duly entered as replied to, and the said Recruit has made and signed the declaration and taken the oath before me, at *Montreal* this *JUL 7 1915* day of *JUL 7 1915* 191.

S. Charbonneau (Signature of Justice)

I certify that the above is a true copy of the Attestation of the above-named Recruit.

G.R. Pouchard (Approving Officer)

Description of William Debs on Enlistment.

Apparent Age 25 years 1 months.
 (To be determined according to the instructions given in the Regulations for Army Medical Services.)

Distinctive marks, and marks indicating congenital peculiarities or previous disease.

(Should the Medical Officer be of opinion that the recruit has served before, he will, unless the man acknowledges to any previous service, attach a slip to that effect, for the information of the Approving Officer.)

Height 5 ft. 6 1/4 ins.

Chest measurement { Girth when fully expanded 34 1/2 ins.
 Range of expansion 2 1/2 ins.

Complexion Brown

Eyes Blue

Hair Brown

- Religious denominations.
- Church of England.....
 - Presbyterian.....
 - Wesleyan.....
 - Baptist or Congregationalist.....
 - Other Protestants.....
 (Denomination to be stated.)
 - Roman Catholic.....
 - Jewish.....

no vac mark



CERTIFICATE OF MEDICAL EXAMINATION.

I have examined the above-named Recruit and find that he does not present any of the causes of rejection specified in the Regulations for Army Medical Services.

He can see at the required distance with either eye; his heart and lungs are healthy; he has the free use of his joints and limbs, and he declares that he is not subject to fits of any description.

I consider him* fit for the Canadian Over-Seas Expeditionary Force.

Date JUL 7 1915 1915

Place Montreal

Hector Curby
 Medical Officer
Bapt

*Insert here "fit" or "unfit."

NOTE.—Should the Medical Officer consider the Recruit unfit, he will fill in the foregoing Certificate only in the case of those who have been attested, and will briefly state below the cause of unfitness:—

CERTIFICATE OF OFFICER COMMANDING UNIT.

William Debs having been finally approved and inspected by me this day, and his Name, Age, Date of Attestation, and every prescribed particular having been recorded, I certify that I am satisfied with the correctness of this Attestation.

W. H. Chamberlain (Signature of Officer)

Date 14th July 1915

PP 25.9.18



- Proceedings of Court of Inquiry or on men reported Missing on Active Service.....
- Attestation Papers.....
- Declaration of change of name.....
- Authority for special enlistments.....
- Documents of re-enlisted men.....
- Regimental Conduct Sheet.....
- Compulsory Stoppages.....
- Casualty Forms.....
- Proceedings on discharge.....
- Corps History Sheet.....
- Date and No. of Deposit Receipt for Purchase Money and Amount.....
- Parchment Certificate.....
- Medical Report for Invalids.....
- Medical History Sheet.....
- Proceedings of Regt. Court Martial.....
- Copies of Convictions by Civil Power.....
- Company Conduct Sheet.....
- Clothing Transfer Certificate.....
- Inventory of Kit.....
- Last Pay Certificate.....

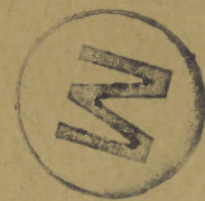

DISCHARGE DOCUMENTS

R. O. No.....
 H. Q. No.....

Name DUBE WILLIAM.
 Regt. No. 417425 Rank Pte.
 Corps 23rd Bn.



Presumed to have died 20.9.16.

26327



*26327
 2/28/16*

*Q. 21 B 122-1
 Q. 21 B 178-1*

*cas cards of
 10 2 B 2090*

M. F. W. 62.
 100m.-6-17.
 H. Q. 1772-39-935.

*M2
 3/1/18*

*7-9c
 18-9
 26 11*

1

417425

I.D. number
No. d'identification

DUBE

Surname
Nom de famille

WILLIAM

Given names
Prénoms

**NATIONAL PERSONNEL RECORDS CENTRE
CENTRE NATIONAL DES DOCUMENTS
DU PERSONNEL**

**PERSONNEL RECORDS ENVELOPE
ENVELOPPE DES DOSSIERS DU PERSONNEL**

Location
Lieu

2685

**« CONTENTS CONFIDENTIAL »
« CONTENU CONFIDENTIEL »**

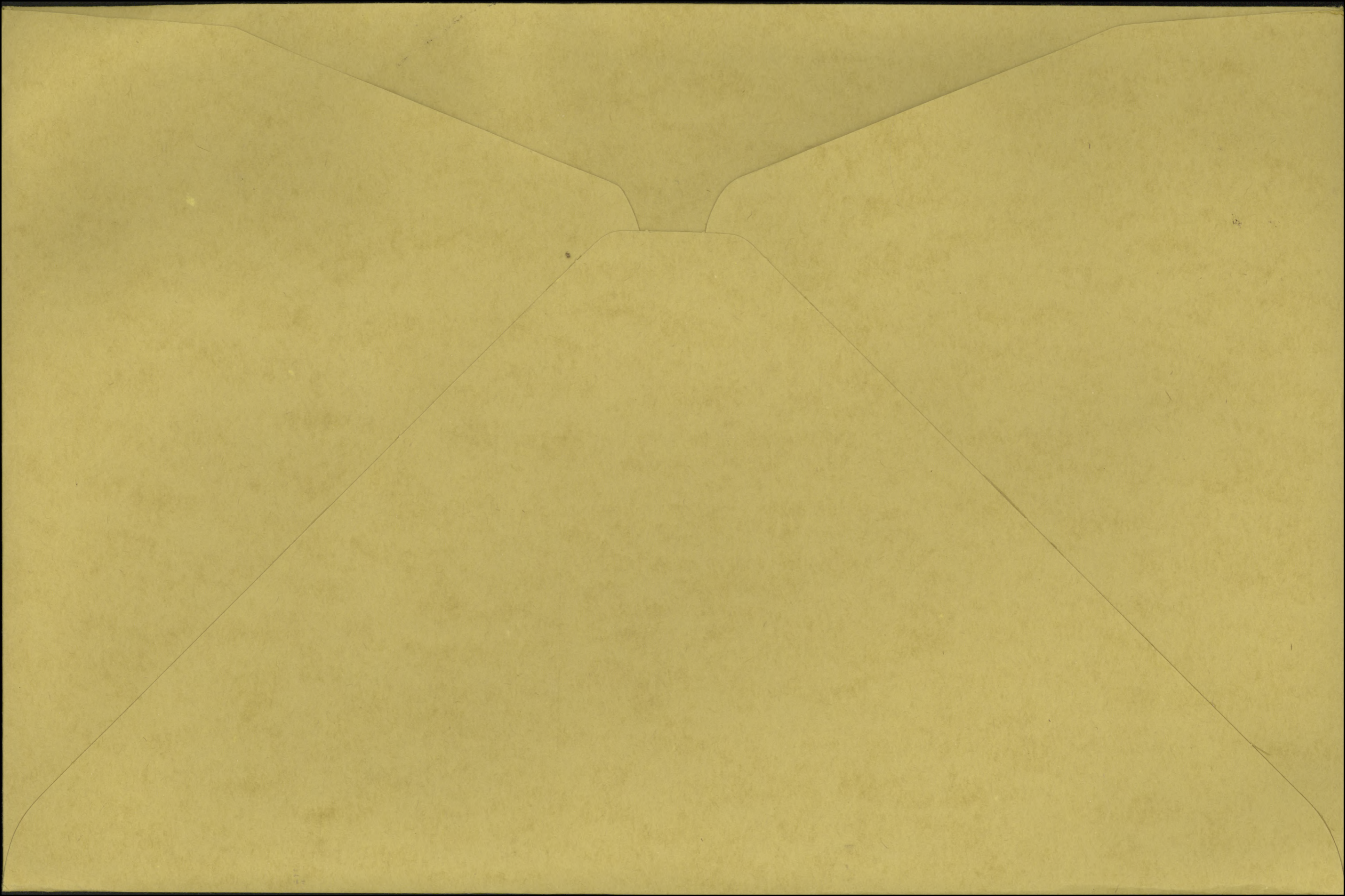

REGT'L NO 41425

H. Q. FILE NO. 649-

NAME Dube William

RANK AND CORPS

Pte 22nd Bn form 41st Bn

FOLLOWS

No.

FOLLOWS

CABLE

No.

DATE

C NATURE OF CASUALTY

07025	1-1-14	Missing since Sept 30 th /16 ✓
Cas. Br. Rep	18-4-17	Prev. rep. missing now for official purposes presumed to have died on or since Sept 30-1916. (Rec'd 9-5-17)
A J B 20906	5-9-17	" " " "
(Rec'd	17-10-17)	



LIST No

HOSPITAL

DATE OF
ADMISSION

REMARKS

a 403⁽¹⁾

Refs. from Base. 30-9-16 missing.

a 560

Prev refit Missing, now for official purposes presumed to have died on or since 30-9-16



No. 17425: RANK Pte.

NAME Dube William

T. O. S. 7-7-15. UNIT 41st Battalion
(200-105 of 12-7-15.)

M. D. 5.

PAID FROM	PAID TO	SIG. OR REC'T	PROMOTIONS, TRANSFERS, DISCHARGES, ETC.	
			PARTICULARS	AUTHORITY
1915 July 7.	1915 July 31.	✓		
Aug.		✓		

UNIT SAILED
OCT 18 1915

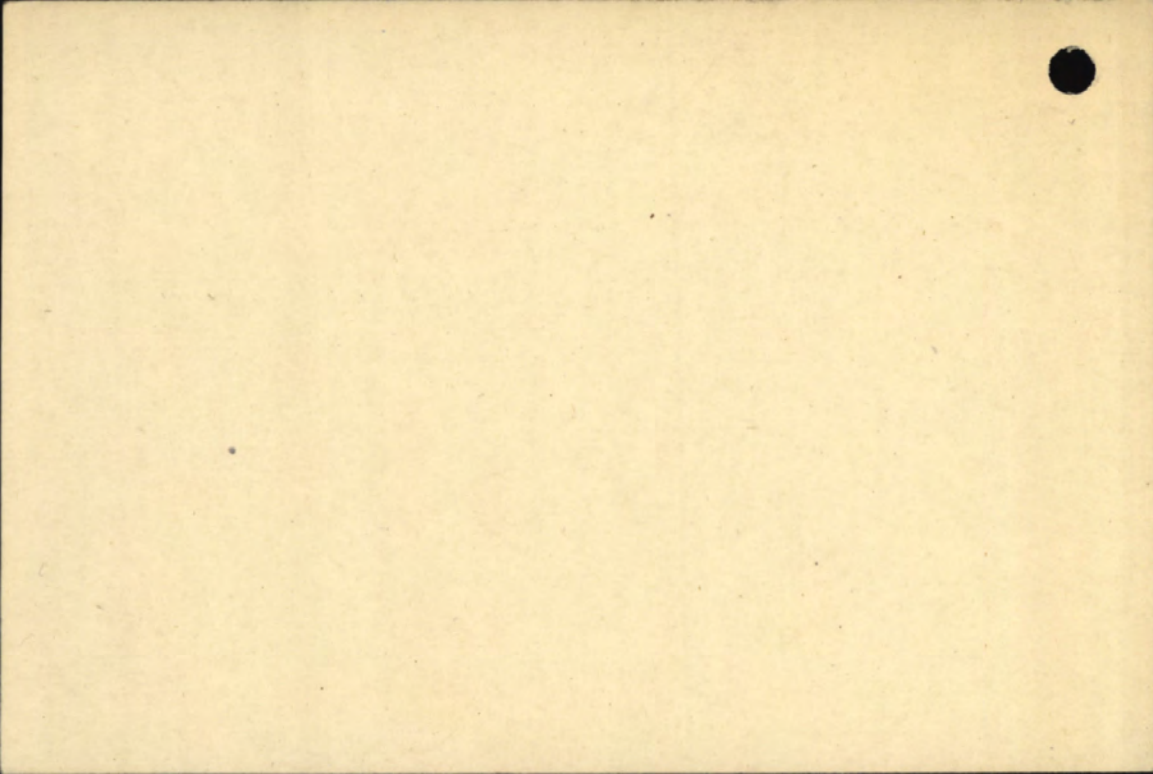

649 - 12 - 6967.

CARD NO. 4

SURNAME. *Wubi,*

CHRISTIAN NAMES *William,*

FOLIO *D*

REGL. NO. *417425-* RANK *Pte*

UNIT *41st*



Bw.

FORMER CORPS *Nil.*

NEXT OF KIN.

CHANGE OF ADDRESS

NAMES IN FULL *Wubi, Mrs. Elizabeth*

RELATIONSHIP TO SOLDIER *Mother*

ADDRESS *Grand River, Gaspe, P. Q.*

COUNTRY OF BIRTH *Canada, Grand River, Gaspe P. Q.*

PLACE OF ATTESTATION *Montreal, P. Q.*

DATE

DATE *July 7th 1915*

MARRIED

SINGLE

Yes

WIDOWER

TRADE OR CALLING

RELIGION

DESCRIPTION.

APPARENT AGE

YEARS

MONTHS

HEIGHT

FEET

INCHES

CHEST MEASUREMENT

INCHES

EXPANSION

INCHES

COMPLEXION

EYES

HAIR

DISTINGUISHING MARKS

MEDICAL EXAMINATION.

PLACE

DATE

Name DUBE William Rank Pte.

Reg. No 417425

Unit 22nd Can. Battalion

25-①-1398

Next of Kin CANADA.

Date	Movement	Place	Casualty	List No.	Notified N/K O.	W.O. List
1916	30-9 Reported from Base	MISSING	A403	07025	2-1-17	
	For Official Purposes presumed to have died	on or since 30-9-16	A560			



R. 1

Name DUBE William Rank Pte.

Reg. No 417425

Unit 22nd Can. Battalion

Next of Kin CANADA

R.L. 25 D 1398

Date	Movement	Place	Casualty	List No.	Notified N/K O.	W.O. List
1916	30-9 Reported from Base	MISSING	A403	07025	2-1-17	
<p>McH Apr 18</p>	<p>Enquiries to Res X Socy. Ottawa</p>					
30.9.16	Presumed to have <u>"DIED"</u>		A560	-	18.7.17	



John

Stam

Pl-4

Number 417 425- Rank

Surname DUBE

Christian Name William

Units 22nd Bn. Can. Inf. Theatre of War France

Date of Service 28-6-16



Remarks

Latest Address Mrs. E. Dube (Mother)

Grand Riviere Co. Gaspé P.Q.

Roll No.

200m.-2-21.M. *Page 17383*

*DUE TO SERVICE
*NOT DUE TO SERVICE

HOSPITAL AS AN ADMISSION

WHERE FROM)

IT

IN CATEGORY

INVALID

WHERE TO)

CONDITIONS DIAGNOSED

ADDRESS

HOSPITAL

STATION

* CROSS OUT CONDITION NOT APPLICABLE.



(OVER)



649-D-4962.

✓ ✓ Dube Wm. #417425-Pte. C.E.F. 22 An. *Not. eliq. Jovetare*

Medals (mother) Mrs. E. Dube,
& Dec. Grand Riviere,
Co. Gaspe, P.Q.

M

P.&.S. (mother)

ditto Scroll Desp.

JAN 7 1921

Regn. No.

28462

(Serial no. 766217.)

NOV 8 - 1922
Plague Desp.

Regn. No.

PH7607

Mem. Cross. (mother) ditto

30567

Desp 13-11-20 (M) @ 30506.

B

mg.

76

M

Surname	Christian Name or Names	Reg. No.
Dube.	W	417425
Rank	Unit	Co. Troop Batty.
Pte.	22nd Bn.	
Hospital		Date of Admission



Transferred

Hosp.

Hosp.

Hosp.

Hosp.

Diagnosis

(1) Later Diagnosis (if changed)

(2)

(3)

Additional Diagnosis: if more than one state present

Prev. reptd missing, now for official purposes presumed to have died on or since 30-9-16.

Re.

DISPOSITION

Date

CL 18-7-17. A560.

REMARKS

A.M.D. 2 DEPT.
 Bch. of D.G.M.S. O.M.F.C. London.

EPITOME OF HOSPITAL TREATMENT.

Hospital

Adm.

1.

2.

3.

4.

5.

6.

7.

CERTIFIED CORRECT.

Canadian Record Office,
Westminster, S.W.

Casualty Form—Active Service.

Regiment or Corps 23rd Bn C.E.F.

Regimental No. 417475

Rank Pte

Name Dube William

Enlisted (a) 7/7/15

Terms of Service (a) A. 177.

Service reckons from (a) 7/7/15

Date of promotion to present rank

Date of appointment to lance rank

Numerical position on roll of N.C.Os.

Extended

Re-engaged

Qualification (b) Labourer

Report		Record of promotions, reductions, transfers, casualties, etc., during active service, as reported on Army Form B. 213, Army Form A. 36, or in other official documents. The authority to be quoted in each case.	Place	Date	Remarks taken from Army Form B. 213, Army Form A. 36, or other official documents.
Date	From whom received				

~~Transferred to 3rd Canadian Pioneer Battalion, 19/2/16.
Aurhotiry, B.H. 22-1-4. 18/2/16.~~

~~for O.C. 41st Bn. C.O. I.F.~~

Embarked
Disembarked

Canada 18/10/15
England 29/10/15

Drafted overseas to ^{22nd} Bn 28/6/16
Auth Pt II P.O. 152

Johnson
Lieut Adj
23rd Batt. C.E.F.



29-6-16	C B D	Reinf. from 23rd Res. Bn Taken on strength 22nd Bn		29-6-16	N. Roll Pt 0.27/7-7-16
12-7-16	"	Left C B D		12-7-16	" 157/22-7-16
14-7-16	O.C. Bn	Joined Unit	Field	13-7-16	B 213 do
6 th 16	"	Wounded		30 th 11 th 16	120108/575
14 th 16	"	Missing		30 th 9 th 16	120116/2172

706-23¹²/₁₆

(a) In the case of a man who has re-engaged for, or enlisted into Section D, Army Reserve, particulars of such re-engagement or enlistment will be entered.
(b) e.g., Signaller, Shoeing Smith, etc., etc., also special qualifications in technical Corps duties.

Date	Report From whom received	Record of promotions, reductions, transfers, casualties, etc., during active service, as reported on Army Form B. 213, Army Form A. 36, or in other official documents. The authority to be quoted in each case.	Place	Date	Remarks taken from Army Form B. 213, Army Form A. 36, or other official documents.
					<p>Enlisted (a) <i>01-10-608/23 1/2</i></p> <p>Date of promotion to <i>present rank</i></p> <p>Expanded <i>prohogan</i></p> <p>Capt. for Lt.-Col., A. A. G. Canadian Section, G. H. Q. 3rd Echelon. B. E. F.</p>
<p><i>18-7-17</i></p>	<p><i>W. D. P. & Co. have died in</i></p> <p><i>service</i></p>	<p><i>Field</i></p>	<p><i>20-9-16 (No 56055 D. 96)</i></p>	<p><i>11-9-17</i></p>	<p><i>Collier</i></p> <p>Lieut. for Colonel i/c Records, <i>OMCO</i></p>



D.M.

Rank Pte.

Name DUBE, William.

Reg'l No. 417425.

Unit 41st Bn.

If in perm. Corps, }
What Unit? }

Married or Single Sing

*M.X.
2/11/40 M.F.*

Place and Date of Enlistment Montreal. July 7th 1915.

Place of Birth Grand Rivieu
Gaspé. Que.

Name and Address, Next-of-Kin Elizabeth Dube.

Grand Rivieu, Gaspé Co. P.Q. Can.

Relationship Mother.



Assigned Pay Monthly \$

Payable to

Relationship

Separation Allowance \$

Payable to

Relationship

RL 25 D 1398



Discharge, Date and Place

Reason

Character

Report.		Record of promotions, reductions, transfers, casualties, etc., during active service. The authority to be quoted in each case.	Place.	Date.	REMARKS. Taken from Official Documents.
Date.	From whom received.				
					28 OCT 1915
		<i>Arrived in England per A. S. Savonia</i>			
26.4.16	O.B. 23	Taken on strength	W Sandling	20.4.16	Pl. II 96
3.6.16	"	3dys #2 F.P. with det. P.A. Disobed.	Sibgate	3.3.16	" 130
20.6.16	"	Forf. 4dys P.A., 14dys #2 F.P. w. det. P., awt.	"	20.6.16	" 145
28.6.16	"	5dys #2 F.P. remitted	"	28.6.16	4 F.P. 152 <i>okk cys</i>
"	"	Trans. to 22nd Bn	O' seas	28 ⁶ / ₇₆	Pl. II 152
7.7.16	23 rd Bn	2.O.S. from 23 rd Bn	"	29 ⁶ / ₇₆	" 27
23.12.16	22 nd "	Rep. "Missing" S.O.S.	Field	30.9.16	" 60
2.1.17	"	" from Base "Missing"	"	"	A. 403: ON:
18.7.17	"	Presumed to have Died On or Since	"	"	PL II DO 96 CL 560. 11.9.17

ORIGINAL.

MEDICAL HISTORY SHEET.

84

Surname Rubi Christian Name William

Examined { on 7th day of July 1915
 at Montreal
 Birthplace { City or Town Grande Riviere
 County Basque P.Q.

Approved by Robert Morin
 Rank Capt M.O.

Apparent age 25 1/2 months
 Trade or occupation Laborer
 Height 5 Feet 6 1/4 Inches.
 Weight 152 Lbs.
 Chest measurement { Minimum 39 1/2 inches.
 Maximum expansion 42 inches.
 Physical development Good
 Small-Pox Marks None

Date	Fit or Unfit	EXAMINED FOR RE-ENGAGEMENT,

Vaccination Marks { Arm Right Left
 Number
 When Vaccinated last never

Date	Result	VACCINATIONS.

(a) Marks indicating congenital peculiarities or previous disease
 (b) Slight defects but not sufficient to cause rejection

Date	Result	ANTI-TYPHOID INOCULATIONS, ETC.
<u>26/8/15</u>	<u>Bon</u>	<u>W. Morin</u>
<u>8/9/15</u>	<u>"</u>	<u>W. Morin</u>

Enlisted on 7th day of July 1915 at Montreal

	CORPS.	REG'TL NUMBER.	HABITS.	DATE.
Joined on enlistment	<u>41st B</u>	<u>411425</u>		<u>7.7.15</u>
Transferred to.. ..	<u>Co. D</u> <u>22nd Battalion</u>			

EXAMINED OR DISCHARGED BY A MEDICAL BOARD.

STATION.	DATE.	DISEASE.	RESULT.

N. B.—This sheet to be disposed of in accordance with instructions in the Regulations for Army Medical Service, on the man becoming non-effective ; the date and cause being stated on next page.

MARRIED OR SINGLE *S*
 PLACE OF BIRTH *Grand Riviere Gaspere Que.*
 NAME AND ADDRESS OF NEXT OF KIN *Elizabeth Dube. Grande Riviere Gaspere C. P.Q.*
 RELATIONSHIP OF NEXT OF KIN *Mother.*
 NAME AND ADDRESS OF NEXT OF KIN
 RELATIONSHIP OF NEXT OF KIN
 SEPARATION ALLOWANCE MONTHLY \$ EFFECTIVE (DATE)
 PAYABLE TO
 RELATIONSHIP OF DEPENDANT

CASUALTIES, PROMOTIONS, &c.

PARTICULARS	EFFECTIVE DATE	AUTHORITY
Missing	30.9.16	OLA 403 2/1/17
O.P.D.	30.9.16	OLA 560 18/1/17

ADMISSIONS TO HOSPITAL &c.

DATE ADMITTED	DATE DISCHARGED	V. OR A.	NAME OF HOSPITAL

REG'L No. *H17+25* RANK *Plc.* NAME *Dube William*
 IF IN PERM. CORPS | UNIT *4th Batt.* | TRANSFERRED TO *23rd Batt.* DATE *20/4/16* AUTHORITY *So 96.*
 PERMANENT FORCE ALLOWANCES TRANSFERRED TO *22 PM* DATE *1.7.16* AUTHORITY *So 152*
 PLACE OF ATTESTATION *Montreal.* TRANSFERRED TO *W.C.B.* DATE *1-10-16* AUTHORITY *OLA 403 2/1/17*
 DATE OF ATTESTATION *7/7/15.* TRANSFERRED TO _____ DATE _____
 ASSIGNED PAY MONTHLY \$ ~~15.00~~ DATE EFFECTIVE *1-11-15.*
 PAYABLE TO *Elizabeth Dube. Grand Riviere Gaspere P.Q.* RELATIONSHIP *Mother.*
 ASSIGNED PAY MONTHLY \$ DATE EFFECTIVE
 PAYABLE TO
 STOP-PAYMENT FORM (ASSIGNED PAY) RENDERED (DATE) *1/1/17* EFFECTIVE *1/2/17* REASON *Missing 20/9/16. OLA 403 2/1/17*
 DISCHARGE DATE AND PLACE REASON AND AUTHORITY
 ACCOUNT TRANSFERRED TO NON-EFFECTIVE BRANCH (DATE) *27 1.10.16*
 ACCOUNT TRANSFERRED TO OFFICERS' PAY BRANCH (DATE)
Entered on N.E. Card Index
Checked by T.H. Murray



DATE	PAY				FIELD ALLOWANCE				WORKING OR SPECIAL PAY				ASSIGNED PAY CREDITS	OTHER CREDITS	TOTAL CREDITS	ACQUITTANCE ROLLS								CASH PAYMENTS				C	OTHER CHARGES	TOTAL DEBITS	BALANCE		PAY WITHHELD OR DEFERRED	PAY AVAILABLE FOR ISSUE	REMARKS	
	No. OF DAYS	RATE		AMOUNT	No. OF DAYS	RATE		AMOUNT	No. OF DAYS	RATE		AMOUNT				1		2		3		4		1	2	3	4				ASSIGNED PAY	CREDIT				DEBIT
		\$	c.			\$	c.			\$	c.					\$	c.	No.	DATE	No.	DATE	No.	DATE													
<i>Mch.</i>			<i>167 20</i>				<i>177 20</i>																													
<i>Apr. 1</i>	<i>30</i>	<i>100</i>	<i>30</i>	<i>30</i>	<i>10</i>	<i>3</i>	<i>33</i>					<i>33</i>									<i>487</i>			<i>15</i>		<i>169 08</i>	<i>8 12</i>									
<i>Apr. 5</i>	<i>31</i>		<i>31</i>	<i>31</i>		<i>3 10</i>	<i>34 10</i>					<i>34 10</i>									<i>720</i>			<i>15</i>		<i>19 87</i>	<i>21 25</i>									
<i>Apr. 6</i>	<i>30</i>		<i>30</i>	<i>30</i>		<i>3</i>	<i>33 55</i>					<i>33 55</i>									<i>487</i>	<i>9 73</i>			<i>3690</i>	<i>18 45</i>									<i>Remission of 2 P. Dec 22 28 day pay 7 P. 130 / 30 Dec 16 day pay 4 days 7 P. 50/45</i>	
<i>Apr. 17</i>	<i>31</i>	<i>1</i>	<i>31</i>	<i>31</i>	<i>10</i>	<i>8 10</i>	<i>38 10</i>					<i>38 10</i>									<i>486</i>			<i>15</i>	<i>3 30</i>	<i>4296</i>	<i>13 99</i>									
<i>Apr. 18</i>	<i>31</i>		<i>31</i>	<i>31</i>		<i>8 10</i>	<i>38 10</i>					<i>38 10</i>											<i>15</i>		<i>15</i>	<i>49 58</i>										
<i>Apr. 30</i>	<i>30</i>	<i>100</i>	<i>30</i>	<i>30</i>	<i>10</i>	<i>3</i>	<i>33</i>					<i>33</i>									<i>262</i>	<i>261</i>	<i>4 36</i>	<i>15</i>		<i>2725</i>	<i>53 34</i>									
<i>May 10</i>	<i>31</i>	<i>100</i>	<i>31</i>	<i>31</i>	<i>10</i>	<i>3 10</i>	<i>34 10</i>					<i>34 10</i>									<i>262</i>			<i>15</i>		<i>14 62</i>	<i>41 85</i>									
<i>May 31</i>	<i>30</i>		<i>30</i>	<i>30</i>	<i>10</i>	<i>3</i>	<i>33</i>					<i>33</i>											<i>15</i>		<i>15</i>	<i>89 85</i>										
<i>Dec 31</i>	<i>31</i>	<i>1</i>	<i>31</i>	<i>31</i>	<i>10</i>	<i>3 10</i>	<i>34 10</i>					<i>34 10</i>											<i>15</i>		<i>15</i>	<i>108 95</i>										
				<i>27 50</i>			<i>27 50</i>																	<i>15</i>		<i>101 20</i>	<i>116 20</i>	<i>7 25</i>								<i>Missing 30/9/16 (OLA 403 2/1/17) 10/22/16 6/29/16 to 31/12/16 JPA to 1/16/16 - 1-10/16 -</i>
							<i>485 20</i>					<i>485 20</i>												<i>15</i>		<i>492 45</i>										<i>Balance transferred to N.E. Branch. 492 45</i>
							<i>485 20</i>																				<i>7 25</i>									

In Agreement with Ottawa A.P. Slip.
 Auth. Hd 593-1-12 D 20-12-16.

(P.T.O.)

Small Ledger Sheet.

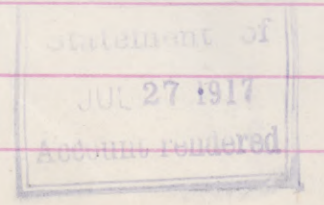

DATE
1917
March
" "
Sept.

PAY		FIELD ALLOWANCE		WORKING OR SPECIAL PAY			
No. OF DAYS	RATE	AMOUNT		No. OF DAYS	RATE	AMOUNT	
		\$	C.			\$	C.

ASSIGNED PAY CREDITS	OTHER CREDITS	TOTAL CREDITS
----------------------	---------------	---------------

ACQUITTANCE ROLLS							
1		2		3		4	
No.	DATE	No.	DATE	No.	DATE	No.	DATE

CASH PAYMENTS			
1	2	3	4

ASSIGNED PAY	OTHER CHARGES	TOTAL DEBITS
--------------	---------------	--------------

BALANCE	
CREDIT	DEBIT

PAY WITHHELD OR DEFERRED	PAY AVAILABLE FOR ISSUE
--------------------------	-------------------------

REMARKS

Balance Forward.

485 00

492 45

7 25

15 00

15 00

775

7 75

7 75



\$15 Jan AP, Recr. Auth. H.A. - 593-1-12 220-12-16

Trans to Dead by Bal 7-75
Dt 7-75 To Ottawa for Settlement. 29/8/17. Y. 189

To be used (a) for recruits enlisting direct into the Regular Army and (b) for men of the Territorial Force when they are admitted to Hospital. Army Form B. 178^A to be used for Special Reserve recruits and Special Reservists enlisting into the Regular Army.

MEDICAL HISTORY of

Surname D U B E Christian Name William.

TABLE I.—GENERAL TABLE.

Birthplace ... Parish Grande Riviere County Gaspe P.Q.

Examined... (on 7th day of July 1915
at Montreal.

Declared Age ... 25 years 1 Month days.

Trade or occupation ... Labour

Height ... 5 feet 6½ inches.

Weight ... 152 lbs.

Chest Measurement { Girth when fully Expanded 39½ inches.

{ Range of Expansion 4½ inches.

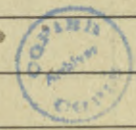

Physical Development ... Good

Vaccination { Arm ... Right Left
Marks { Number ...

When Vaccinated ...

Vision ... { R.E.—V=
L.E.—V=

(a) Marks indicating congenital peculiarities or previous disease ... { (a) _____

(b) Slight defects but not sufficient to cause rejection ... { (b) _____

Approved by (Signature) Norbert Morin.

(Rank) Capt.

Medical Officer.

Enlisted ... { at Montreal.
on 7th day of July 1915

Joined on Enlistment ...	Corps.	Regtl. No.
	<u>41st Bn. Co D.</u>	<u>4 1 7 4 2 5</u>
Transferred to ...	<u>22nd Battalion</u>	

Became non-effective by _____

This Medical History Sheet has been compared with the Corresponding Attestation Paper, and entries made in red have been taken from the Attestation Paper. on _____ day of _____ 1915

(Signature) [Handwritten Signature]

(Rank) Lieut.-Col.

7/7/15

MILITIA AND DEFENCE

SEPARATION ALLOWANCE

Name Elizabeth Dubé
Address Grande Riviere
Gaspé Que.

Name of Soldier Dubé William

Regtl. No.

Rank Pte. 417425

Corps 22nd ^{date} 1st Battr.

Relation to Soldier } Widowed
wife, child or mother } Mother

To what Corps belonging

when called out

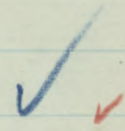

PAYMENTS

42229 M. CO.

Month	Year	Cheque No.	Amt.	REMARKS
Aug.	1914			
Sept.				
Oct.				
Nov.				
Dec.				
Jan.	1915			
Feb.				
March				
Apl.				
May				
June				
July				
Aug.		J12221	36	36
Sept.		N4624	20	20
Oct.		E18857	20	20
Nov.		09480	20	20
Dec.		9 19700	20	20
Jan.	1916	H22605	20	20
Feb.		K21011	20	20
March		L25546	20	20



ACCOUNT CLOSED
DATE.....PER.....

Handwritten numbers: 480, 36, 516

Handwritten initials: M.K.

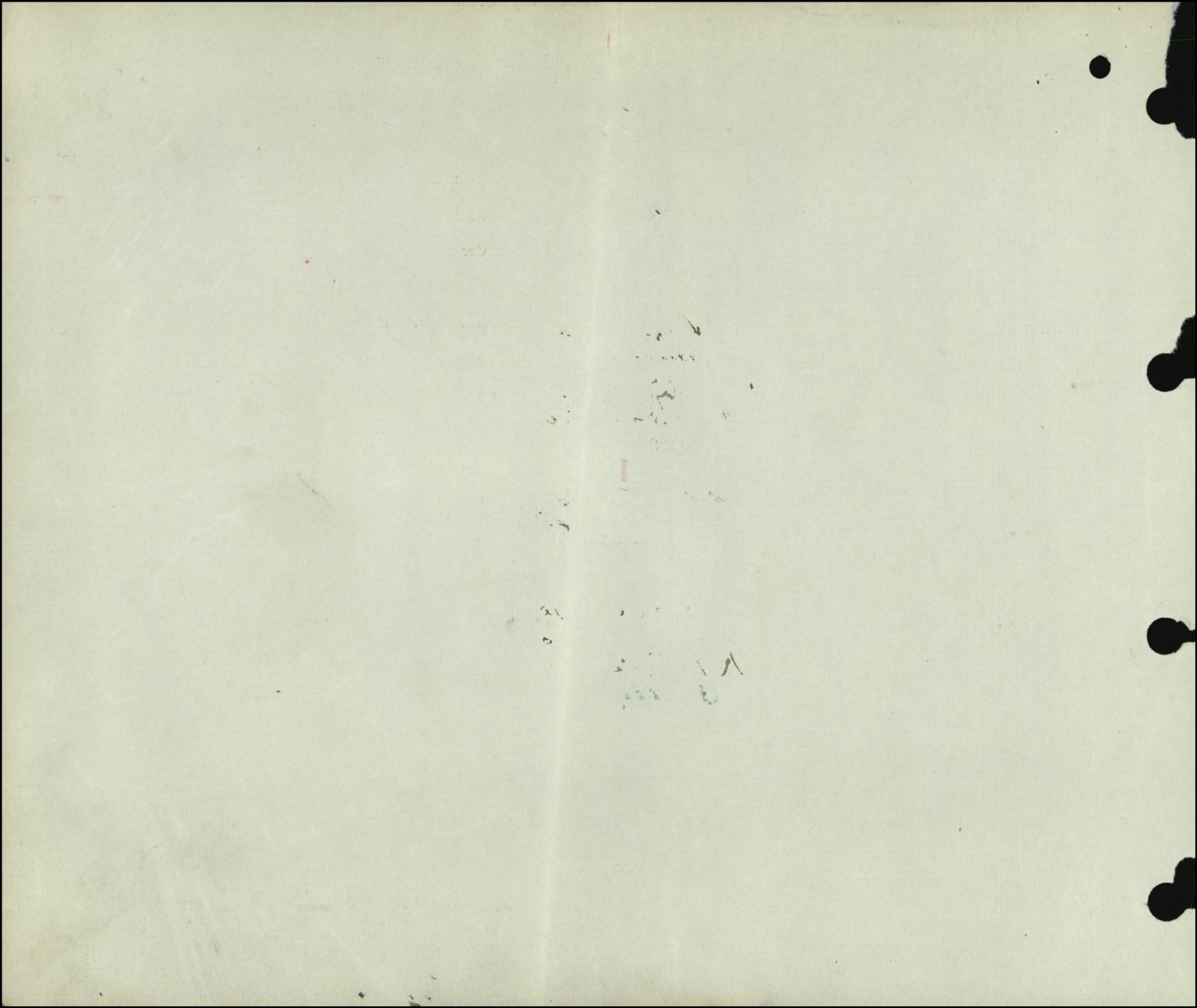

2nd Contingent

MILITIA AND DEFENCE
ASSIGNED PAY
OVERSEAS CONTINGENTSM. F. W. 12.
20m.-9-15.
H. Q. 1772-39-819.

29 498

(Wife)

To Whom Mrs Eliz. Dubé
Address Grande Rivière
QueBy Whom Assigned Dubé W.
Regtl. No. 411425
Rank A/C
Corps 41 Bn. "D" Co.

Rate \$15

NOV 1 - 1915

PAYMENTS



Month	Year	Cheque No.	Amt.	REMARKS
Aug.	1914			<div style="border: 2px solid red; padding: 5px; display: inline-block; margin-bottom: 10px;">Casualties</div> <p style="color: red; font-style: italic;">Missing since Sept 30/16 C.L. (2) 2/1/17. 83. m.m.</p> <div style="border: 1px solid black; padding: 5px; margin-top: 10px;"> <p>Pensions Notified Date..... 9/7/17.....</p> <p>Killed in Action } Date... 30/9/16.....</p> <p>Died of Wounds }</p> <p>Missing } Clerk J. Goldsmith</p> <p>C. L. 4/7/17</p> <p>Date Noted 9/7/1917</p> </div>
Sept.				
Oct.				
Nov.				
Dec.				
Jan.	1915			
Feb.				
March				
April				
May				
June				
July				
Aug.				
Sept.				
Oct.				
Nov.				
Dec.		28254	30	
Jan.	1916	W9850	15	
Feb.		K14413	15 -	
March		016558	15	
			7500	76. 9/1/17.

STANDARD

1000

1000
1000

MILITIA AND DEFENCE
ASSIGNED PAY

499

M. F. W. 12a.
 66m.-12-15.
 1772-39-819.

Mrs Elin Dubé
 Sheet No. 2.

OVERSEAS CONTINGENTS
 (wife)
 PAYMENTS.

Name of Soldier Dubé W
#417425 41st Batt D. Co

L. L. Job 8902.—Req. 6213.

Month.	Year.	Cheque No.	Amf.	Remarks.
				15 ⁰⁰
April	1916	Q 584	15	<div style="border: 1px solid red; padding: 5px; display: inline-block;">Casualties</div> 7/10 ⁰⁰ C.F.X. to 31/12/16. \$210 ⁰⁰ J.A. Holden with 9/7/17 Acct closed. <u>Car</u> Stop 1/4/17. 3 m 5/1/17 T. & Co. 27.17 no leasing Acct closed Auth/BPC Letter form 17 th Aug 1917 H.Q 649-D-4962 WA 4awcett 21-9-17
May		R 3336	15	
June		S 6754	15	
July		H 7528	15	
Aug.		M 13855	15	
Sept.		P 17879	15	
Oct.		P 22550	15	
Nov.		Z 24136	15	
Dec.		A 36984	15	
Jan.	1917			
Feb.				
March				
April				
May				
June				
July				
Aug.				
Sept.				
Oct.				
Nov.				
Dec.				
Jan.	1918			
Feb.				
March				
April				
May				
June				
July				

W.J.T.

W.J.T.

F. X. Remd. Date	1/1/17	By	W.A. 4awcett
E. F. X. " Date	9/10/17	By	W.A. 4awcett

MILITIA AND DEFENCE
ASSIGNED PAY
 OVERSEAS CONTINGENTS

Sheet No. 2 (Contd.)

Name of Soldier

PAYMENTS.

Month.	Year.	Cheque No.	Amt.	Remarks.
Aug.	1918			
Sept.				
Oct.				
Nov.				
Dec.				
Jan.	1919			
Feb.				
March				
April				
May				
June				
July				
Aug.				
Sept.				
Oct.				
Nov.				
Dec.				
Jan.	1920			
Feb.				
March				
April				
May				
June				
July				
Aug.				
Sept.				
Oct.				
Nov.				

SEPARATION ALLOWANCE

OVERSEAS CONTINGENTS

Mrs Elizabeth Dube
Sheet No. 2.

Name of Soldier Dube J^m

PAYMENTS.

L. L. Job 89002.-Req. 6213.

Month.	Year.	Cheque No.	Amt.	Remarks.
April	1916	M919	20	20 + 316 Ref. reqd. 11/17 14/17
May		L. 5499	20	20
June		9327	20	20
July		79131	20	20
Aug.		H12938	20	20
Sept.		Y15417	20	20
Oct.		X 18670	20	20
Nov.		A 22348	20	20
Dec.		A 25706	20	20
Jan.	1917	B 29202	20	20
Feb.		B 32010	20	20
March		X 135099	20	20
April		61014	20	20
May		64590	20	20
June		G 7800	20	20
July		F 11514	20	20
Aug.		K 13832	20	20
Sept.		J 17110	20	20
Oct.				
Nov.				
Dec.				
Jan.	1918			
Feb.				
March				
April				
May				
June				
July				

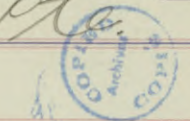

Pensions Notified Date: 9th July 1917
 Killed in Action }
 Died of Wounds } Date: 30/9/16
 Missing }
 C. L. 5-4-7-17 Clerk: Roll out due
 Date Noted 191

Pension refused 17/8/17 File 5039-W-4
 WSD 299/17

Mrs Dube remarried 7/5/16 Hol. census
 to be sole support. File F. 1. W. 4-5039

61014 land H. RE-WRITE

A 106⁰⁰ Recovered by Draft cc 2994. gm n 9/18

F 11514 mailed 2/8/17 job.

JITING Cancelled
 Suspended. 31/8/17

J.E. Davis - File 5039-W-4
 R. Johnson 10/19/17
 close up authority of above File
 Recall made \$316 WSD 187/17
 18/10/17 Tommy

ACCOUNT CLOSED

DATE..... PER.....
 Overpayment of P210 to be passed
 to acc. for suspense. WAB ruling

MILITIA AND DEFENCE
SEPARATION ALLOWANCE

OVERSEAS CONTINGENTS

Sheet No. 2 (Contd.)

Name of Soldier.....

PAYMENTS.

Month.	Year.	Cheque No.	Amt.	Remarks.
Aug.	1918			
Sept.				
Oct.				
Nov.				
Dec.				
Jan.	1919			
Feb.				
March				
April				
May				
June				
July				
Aug.				
Sept.				
Oct.				
Nov.				
Dec.				
Jan.	1920			
Feb.				
March				
April				
May				
June				
July				
Aug.				
Sept.				
Oct.				
Nov.				

D.M.

Rank *Pte.* Name **DUBE, William.**
 If in perm. Corps,
 What Unit?

Reg'l No. **417425.**

P-56

Unit **41st Bn.**Married or Single **Single.**Place and Date of Enlistment **Montreal, July 7th 1915.**Place of Birth **Grand Rivier
Gaspé, Que.**Name and Address, Next-of-Kin **Elizabeth Dube.****Grand Rivier, Gaspé Co. P. C. Can.**Relationship **Mother,**Assigned Pay Monthly **\$15.00**Payable to **Next of kin**

Relationship

Separation Allowance \$

Payable to

Relationship

Discharge, Date and Place

Reason

Entered on N.E. Card Index.....

Character

Checked by **F.H. Murray**

Date		PAY			Field Allowance			Other Credits	Total Credits	Voucher		Cash Payments	Assigned pay	Other Charges	Total Debits	Balance	Remarks, Casualties, etc.
From	To	No. of Days	Rate	Amount	No. of Days	Rate	Amount			No.	Date						
1915.																	
Nov. 1.	30	30	1.00	30	30	10	3.00	43	70		24.33	15.		39.33	3.67	10.00	clothing
Dec.	31	31	1.00	31	31	10	3.10	34.10	126		1.87	15.		24.74	13.03		
1916																	
Jan.	31	31	1.00	31	31	10	3.10	34.10	226		14.60	15.		41.77	5.36		
Feb.	29	29	1.00	29	29	10	2.90	31.90	295		1.27	15.		29.60	7.66		
March	31	31	1.00	31	31	10	3.10	34.10	340		4.26	15.		404.33	64.81	2.74	10.74

Checked.....

BALANCE TRANSFERRED TO NEW LEDGER

152 -

15.20

177.20

9004.75 -

169.08

Settled

Date of Enlistment

MILITIA AND DEFENCE

Date of Assignment

7-7-15

Separation and Assigned Pay Branch

OVERSEAS CONTINGENTS

RATE OF SEPARATION ALLOWANCE

20			
----	--	--	--

RATE OF ASSIGNMENT

--	--	--	--

PARTICULARS OF SEPARATION ALLOWANCE

PARTICULARS OF ASSIGNMENT



No. 417425

Rank Rte. Promoted Reverted Discharge

Soldier's Name William Dube

Battalion 41st Batten

Beneficiary Mrs Elizabeth Dube

Relationship Widowed Mother

Address Grande Riviere Gaspere Que.

Name

Address

Change of Address

1

2

3

4

Date	Cheque No.	Amount S/A	Amount A/P	Total	REMARKS
1917 Dec 31		516		516.	Acct closed as from 31/8/17. Last S.A. Cheque issued on this acct 31/8/17

Pensions Notified Date	9th July 1917
Killed in Action	
Died of Wounds	Date 30/9/16
Missing	
C. L.	2-7-17 Clerk
Date Noted	191

Pension refused 17/8/17. File 5039-W-4 wB20^g
 Mrs. Dube remarried 7/5/16. Soldier ceased to be
 sole support.
 Acct closed auth file 5039-W-4. Recall
 made. 316^m 18/10/17. Horney.
 +316^m Ref. reqd. 11/18 N.F.

Date of Enlistment _____

MILITIA AND DEFENCE

Date of Assignment _____

Separation and Assigned Pay Branch

OVERSEAS CONTINGENTS

RATE OF SEPARATION ALLOWANCE

--	--	--	--

RATE OF ASSIGNMENT

--	--	--	--

PARTICULARS OF SEPARATION ALLOWANCE

No.	Promoted	Reverted	Discharge
Rank			
Soldier's Name			
Battalion			
Beneficiary			
Relationship			
Address			

PARTICULARS OF ASSIGNMENT

Name	
Address	
	Change of Address
	1
	2
	3
	4

	Date	Cheque No.	Amount S/A	Amount A/P	Total	REMARKS

M. F. W. 128
400 M. 5.17 - 1772-39-1141
L. L. 22320 - M. & D. 7393.