

A 58341
4

C. H. Co.

ATTESTATION PAPER.

ORIGINAL

No. _____
Folio. _____

CANADIAN OVER-SEAS EXPEDITIONARY FORCE.

QUESTIONS TO BE PUT BEFORE ATTESTATION. (ANSWERS).

<p>1. What is your name?.....</p> <p>2. In what Town, Township or Parish, and in what Country were you born?.....</p> <p>3. What is the name of your next-of-kin?.....</p> <p>4. What is the address of your next-of-kin?.....</p> <p>5. What is the date of your birth?.....</p> <p>6. What is your Trade or Calling?.....</p> <p>7. Are you married?.....</p> <p>8. Are you willing to be vaccinated or re-vaccinated?.....</p> <p>9. Do you now belong to the Active Militia?.....</p> <p>10. Have you ever served in any Military Force?.. If so, state particulars of former Service.</p> <p>11. Do you understand the nature and terms of your engagement?.....</p> <p>12. Are you willing to be attested to serve in the CANADIAN OVER-SEAS EXPEDITIONARY FORCE?}</p>	<p><i>Bella Dumas</i></p> <p><i>West Gloucester, N. S.</i></p> <p><i>Bella Dumas father</i></p> <p><i>Indian</i></p> <p><i>1889 - Aug 3 -</i></p> <p><i>Barber</i></p> <p><i>yes</i></p> <p><i>yes</i></p> <p><i>no</i></p> <p><i>no</i></p> <p><i>yes</i></p> <p><i>yes</i></p> <p><i>Bella Dumas</i> (Signature of Man).</p> <p><i>W. Weirson</i> (Signature of Witness).</p>
--	---

Next of kin
Address:
Mrs. Bella Dumas
707 St. Berri St.
Montreal
Que
wife | *Canada*

DECLARATION TO BE MADE BY MAN ON ATTESTATION.

I, *Bella Dumas*, do solemnly declare that the above answers made by me to the above questions are true, and that I am willing to fulfil the engagements by me now made, and I hereby engage and agree to serve in the Canadian Over-Seas Expeditionary Force, and to be attached to any arm of the service therein, for the term of one year, or during the war now existing between Great Britain and Germany should that war last longer than one year, and for six months after the termination of that war provided His Majesty should so long require my services, or until legally discharged.

Date *July 28* 191*5* *Bella Dumas* (Signature of Recruit)
W. Weirson (Signature of Witness)

OATH TO BE TAKEN BY MAN ON ATTESTATION.

I, *Bella Dumas*, do make Oath, that I will be faithful and bear true Allegiance to His Majesty King George the Fifth, His Heirs and Successors, and that I will as in duty bound honestly and faithfully defend His Majesty, His Heirs and Successors, in Person, Crown and Dignity, against all enemies, and will observe and obey all orders of His Majesty, His Heirs and Successors, and of all the Generals and Officers set over me. So help me God.

Date *July 28* 191*5* *Bella Dumas* (Signature of Recruit)
W. Weirson (Signature of Witness)

CERTIFICATE OF MAGISTRATE.

The Recruit above-named was cautioned by me that if he made any false answer to any of the above questions he would be liable to be punished as provided in the Army Act.
The above questions were then read to the Recruit in my presence.
I have taken care that he understands each question, and that his answer to each question has been duly entered as replied to, and the said Recruit has made and signed the declaration and taken the oath before me, at *Montreal* this *28* day of *July* 191*5*

W. Weirson (Signature of Justice)

I certify that the above is a true copy of the Attestation of the above-named Recruit.

F. A. Bouscaine (Approving Officer)

Description of H. Dumas on Enlistment.

Apparent Age 25 years 11 months.
 (To be determined according to the instructions given in the Regulations for Army Medical Services.)

Distinctive marks, and marks indicating congenital peculiarities or previous disease.

(Should the Medical Officer be of opinion that the recruit has served before, he will, unless the man acknowledges to any previous service, attach a slip to that effect, for the information of the Approving Officer).

Height 5 ft. 5³/₄ ins.

Chest measurement { Girth when fully expanded 41¹/₂ ins.
 Range of expansion 2¹/₂ ins.

Complexion weight 154 1/2 gain

Eyes Brown

Hair Brown

Nace left arm
Tattoo left forearm C. D. W.
Sailor's Bust & flag
Tattoo R forearm coral
in Cube chest in memory of my wife mother in Law.

- Religious denominations.
- Church of England.....
 - Presbyterian.....
 - Wesleyan.....
 - Baptist or Congregationalist.....
 - Other Protestants (Denomination to be stated).....
 - Roman Catholic
 - Jewish.....

CERTIFICATE OF MEDICAL EXAMINATION.

I have examined the above-named Recruit and find that he does not present any of the causes of rejection specified in the Regulations for Army Medical Services.

He can see at the required distance with either eye; his heart and lungs are healthy; he has the free use of his joints and limbs, and he declares that he is not subject to fits of any description.

I consider him* Fit for the Canadian Over-Seas Expeditionary Force.

Date 28th July 1915

J. A. Fairie
Lieut A.M.C.
 Medical Officer.

Place Montreal

*Insert here "fit" or "unfit."

NOTE.—Should the Medical Officer consider the Recruit unfit, he will fill in the foregoing Certificate only in the case of those who have been attested, and will briefly state below the cause of unfitness:—

CERTIFICATE OF OFFICER COMMANDING UNIT.

Helo Dumas having been finally approved and inspected by me this day, and his Name, Age, Date of Attestation, and every prescribed particular having been recorded, I certify that I am satisfied with the correctness of this Attestation.

Muscayre (Signature of Officer)

Date July 28 1915

REGIMENTAL DOCUMENTS

NAME *Romas, Helos*

REGT. NO. *458341* UNIT

H. Q. FILE NO.

S

M

E

CONTENTS	DATE RECEIVED	TO WHOM FORWARDED	DATE FORWARDED	M. F. W. 2505 REFERENCE	NON-EFFECTIVE BY
ATTESTATION PAPER (M.F.W. 23, 133, or 51)					DEATH
CASUALTY FORM (M.F.W. 54 or A.F.B. 103)					Category
TRAINING HISTORY SHEET (M.F.W. 113)					<i>Prof W.</i>
FIELD CONDUCT SHEET (M.F.W. 178 or A.F.B. 122)					
REGT. CONDUCT SHEET (M.F.B. 263 or A.F.B. 120)				38741	
COMPANY CONDUCT SHEET (M.F.B. 263A or A.F.B. 121)					
MEDICAL HISTORY SHEET (M.F.B. 313 or A.F.B. 178)					DISCHARGE
DENTAL HISTORY SHEET (M.F.B. 465)					Category
MEDICAL REPORT (M.F.B. 227 or A.F.B. 179)					
MEDICAL EXAMINATION (M.F.W. 129)					
TRANSFER CLOTHING STATEMENT (M.F.W. 97 or D.O.S. 2)					
PROCEEDINGS, COURT OF INQUIRY (M.F.B. 303 or A.F.A. 2)					
DECLARATION, COURT OF INQUIRY (M.F.B. 259 or A.F.B. 115)					DESERTION
LAST PAY CERTIFICATE (M.F.W. 44)					
PROCEEDINGS ON DISCHARGE (M.F.W. 218 or A.F.B. 268)					
PARTICULARS OF CHARACTER (A.F.W. 3226)					
COPY OF PARCHMENT DISCHARGE CERTIFICATE (M.F.W. 39A)					
<i>g cascara</i>					
<i>1 April 1944</i>					
<i>pay card</i>					
					<i>1-12</i>
					<i>25-12</i>
					<i>27-12</i>
					<u>5</u>

H

100-11-18



N.Y.
RR
Number 458341 Rank Pvt. ~~X~~

Surname DUMAS ~~X~~

Christian Name Melos

Units 24th Bus Cav Inf Theatre of War France

Date of Service 28-6-16

Remarks D

Latest Address Mrs. Bella Dumas (W.)
173 Providence St.,

Roll No. B. Page 16006 Putnam,
Connecticut, U.S.A.

200m.-2-21.M.

(This form to be filled in by all ranks on voyage to Canada.)

RANK

SURNAME

INITIALS

UNIT

Home address.....

(Street)

(City or Town)

(Province)

One person to be notified of arrival.....

Station in Military District to which a furlough warrant is required.....

Railway.....

Is your wife on board..... Number of children on board.....

Destination.....

(Sgd.).....

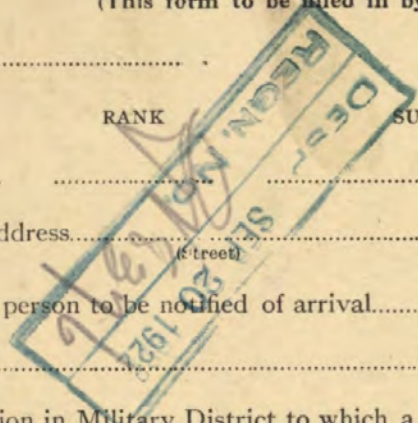

(649-10-3361)

CARD NO.

D

SURNAME. *Dumas.*

CHRISTIAN NAMES

Delos.

REGL. No. *458341*

RANK

Pte

UNIT *60th*

Bn.

FORMER CORPS

nil

NEXT OF KIN.

NAMES IN FULL

Dumas Delos

REL.

Co alphonse Dumas -

ADD

11 Smith's St., Putnam, Conn. U.S.A.

CHANGE OF ADDRESS

also notify:

Mrs. Bella Dumas

173 Prudence St.

Putnam, Conn.

U.S.A.

auth: letter dated 10/10/14

COUNTRY OF BIRTH

U.S.A. West Clorester, Pa

PLACE OF ATTESTATION

Montreal, P. Q.

DATE

July 28th - 1915

Sailed from Montreal per. S.S.

"Scandinavian" 6-11-15

MARRIED

yes.

SINGLE

WIDOWER

TRADE OR CALLING

RELIGION

DESCRIPTION.

APPARENT AGE

YEARS

MONTHS

HEIGHT

FEET

INCHES

CHEST MEASUREMENT

INCHES

EXPANSION

INCHES

COMPLEXION

EYES

HAIR

DISTINGUISHING MARKS

MEDICAL EXAMINATION. PLACE

DATE

Name DUMAS.Delos. Rank PTE. Reg. No.458341.

Unit 24th.Battalion.

25-12-1615.

Next of Kin Canada.

Date	Movement	Place	Casualty	List No.	Notified N/K O.	W.O. List
19-9-16.	13.S.H.	Boulogne.	G.S.W.Head & L.Eye.	A335.	0.1766.	
20-9-16.	1.	Con Depot.	Boulogne.	" "	A335.	30-9-16.
21-9-16.	Base Details.	Boulogne.	" "	A336.		
3-11-16.	To duty.		" "	A381.		
15-11-16.	Rept from base.	Conjunctivitis.		A384.		
16-11-16.	To duty,		" "	A384.		
20-11-16.	5. CFA.	Defective vision.		A393.		
20-11-16.	DRS 6. CFA.	" "	" "	A393.		
21-11-16.	To duty.	" "	" "	A393.		
8-3-17.	Rept from base to	hosp.	Influenza.	A483.		
14-3-17	To Duty			A486.		

Date	Movement	Place	Casualty	List No.	Notified N/K O.	W.O. List
10-4-17.8.CFA.	SW BACK.		A497.M2308.19-4-			
	DIED OF WOUNDS.					

NAME

~~Demas~~
Demas Delos.

H. Q. FILE No. 649-

REG'TL. No. 458341

RANK AND CORPS

Pvt. 37th Bn.

CABLE

NO.

DATE

NATURE OF CASUALTY

60 Bn.

LIST No.

HOSPITAL

DATE OF
ADMISSION

REMARKS

15.

Mil. Shorne

13-5-16

V.D. 4.

R. 149.

Name *Dumas Delos* Rank *Ple.* Reg. No. *458341*

Unit

37 Batt.

Next of Kin

Canada

Date	Movement	Place	Casualty	List No.	Notified N/K O.	W.O. List
<i>1916</i>						
<i>13.6</i>	<i>Mill Shoreham</i>		<i>V.D.Y.</i>	<i>15</i>		
<i>18.5.16</i>	<i>Exeripton Cambridge</i>		<i>" " "</i>	<i>16</i>		
<i>22.6.16</i>	<i>or changed.</i>		<i>" " "</i>	<i>74</i>		

REGT'L NO 458341

H. Q. FILE NO. 649-

NAME

Sumas ^{nos} ~~Delos~~

RANK AND CORPS

Pvt. 24th Br. form 60th Br.

FOLLOWS

NO.

CABLE

NO.

DATE

NATURE OF CASUALTY

FOLLOWS

NO.	DATE	NATURE OF CASUALTY	FOLLOWS
01766	29-9-16	Adm to 73 Stat. Hosp. Boulogne Sept 19/16 l.w. head. eye. L	
^{exam} 02270	7-10-16	Resk to Base Details from Hosp. 21/9/16	
M. 2308	19-4-17	Died of wounds. No. 8. Fld. Amb. Apr. 10 th 1917. (G. S. W. Back). V	
^{Proven} u FB2090a	25-4-17	Died of wounds recd in action 8 th Can Fld	
(Recd	7-8-17)	Amb, France, April 10 th 1917	

LIST No	HOSPITAL	DATE OF ADMISSION	REMARKS
16	Mil. Cherryinton Cambridge	18-5-16	V. D. E.
24	" " "	22-6-16	" " Disch.
a 335	13 Stat. Boulogne	19-9-16	U.S.W. head & l. eye.
a 335	Com. Depot Boulogne	20-9-16	" " " "
a 336	Base Details Boulogne	21-9-16	" " " "
a 381.	" " "	3-11-16.	" " " "to duty.
a 384	Rept from Base	15-11-16	Conjunctivitis
a 384	L & S Can Fld Amb	16-11-16	" to Duty
a 384	Ex Base	16-11-16	" " "
a 393	5 Can Fld Amb	20-11-16	Defective vision
a 393	Ex Div Part, Stat G.C.T.C.	20-11-16	" "
a 394	L " " " " " "	21-11-16	" " to Duty
a 483	Rept from Base. to Hosp	8-3-17.	Influenza

No. *A 58341* RANK *Pte*
458341.

NAME *Dumas Delos*

T. O. S. *28-7-15* UNIT *60th. Battalion*
Do 60-2-8-15

M. D. *Val*

PAID FROM	PAID TO	SIG. OR REC'T	PROMOTIONS, TRANSFERS, DISCHARGES, ETC.	
			PARTICULARS	AUTHORITY
<i>1915</i>	<i>1915</i>			
<i>July 28</i>	<i>Aug 31</i>	<i>L</i>	<i>3 weeks 3 day pay</i>	<i>Do 947 9-15</i>
<i>Sept</i>		<i>L</i>	<i>" 3 "</i>	<i>Do 1047 9-15</i>
<i>Oct.</i>		<i>L</i>		
<i>Nov.</i>		<i>L</i>		
<i>Dec.</i>		<i>L</i>	<i>and 10 day field punishment</i>	<i>Do 1757 12-15</i>

UNIT SAILED
NOV 6 1915

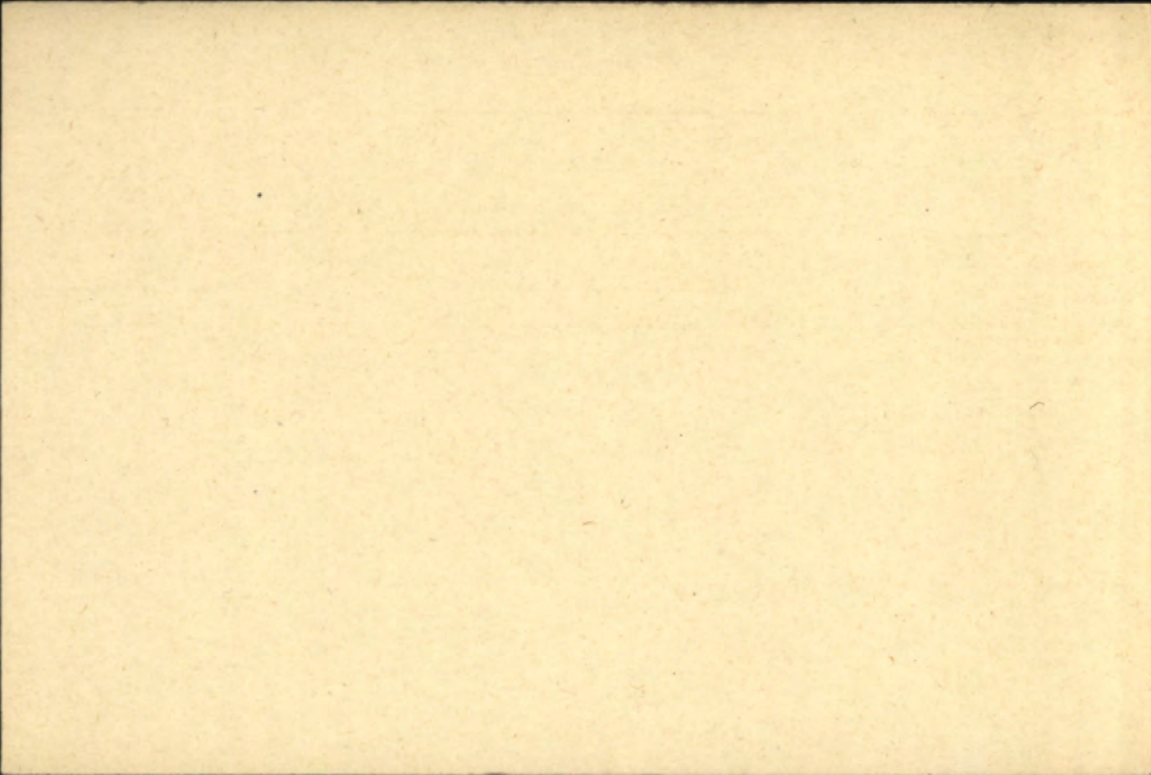

NAME

RANK AND CORPS

CABLE

No.

DATE

NATURE OF CASUALTY

REG'T L NO

H. Q. FILE NO. 649-^r

FOLLOWS

NO.

FOLLOWS

LIST No

HOSPITAL

DATE OF
ADMISSION

REMARKS

A 486 Ref. from Base
A 497-1 8 Head Dld. Amb.

14-3-17
18-4-17

Influenza. To duty
Died of Wds. S. W. Back.

649-D-3361

DUMAS, Delos (Pte) NO.458341 24th Bn.

MEDALS AND DECORATIONS(Widow) Mrs. Bella Dumas
173 Providence St.,
Putman, Connecticut
USA

DESPATCHED X.12.76

JAN 20 1921

Scroll Desp.

JUN 1 1921

Regn. No. 2.46247

PLAQUES AND SCROLL(Widow) Mrs. B. Dumas
address as above.

(Ser. #766257)

Plaque Desp.

Regn No. 27214

MEMORIAL CROSS.(Widow) Mrs. B. Dumas,
address as above.

Mother Mrs. Elisie Dumas,

13 Cleveland St
Casselman Hotel
Putnam, Conn.
USA

Not elig. for 14-15 Star.

Elig for 4. 31. Desp 13-11/20(w) @ 30437

72. " " 31. m. Desp 13-11. 20(w) @ 30437 USA

W/M

492

21 x netd $18\frac{11}{20}$ better Direction

Surname

Christian Name or Names

Reg. No.

Primas Celos

Primas

D.

4518341

Rank

Unit

Co.

Troop

Batty.

Pte.

37th Bn.

Date of Admission

Transferred

Milit. Hosp. Shorncliffe

Hosp.

13.5.16

Hosp.

Hosp.

Hosp.

Diagnosis

V.D.G.

(1)

Later Diagnosis (if changed)

(2)

(3)

Additional Diagnoses: If more than one state present

DISPOSITION

Date

C.L. 19.5.16. 15

REMARKS

A.M.D. 2 DEPT.

Bch. of D.G.M.S. O.M.F.C. London.

D.H.

EPITOME OF HOSPITAL TREATMENT.

Hospital

Adm.

1.

2.

3.

4.

5.

6.

7.

Surname

Christian Name or Names

Reg. No.

Dumas D.

D.

458341

Rank

Unit

Co.

Troop

Batty.

Pte. 37th Res. 24 Batt.

Hospital

Shorncliffe mili.

Date of Admission

not stated

Transferred

to Cherryhinton mili.

Hosp. 18.5.16

13 Stab N. Boulezze

Hosp. 19.9.16

1 Gen. Depot Boulezze

Hosp. 20.9.16

5 6 7 Amb

Hosp. 15.11.16

Diagnosis

V.D.G.

(1) Later Diagnosis (if changed)

Upw Head & L. Eye

(2)

Conjunctivitis

(3)

Defective Vision.

Additional Diagnoses: If more than one state present

Influenza.

S.w. back

Did of wounds. 10.4.17.

DISPOSITION

Dis. 22.6.16

Duty 16-11-16

C.B. 26.5.16

Base Details 21.9.16

REMARKS

" 22.6.16. 24.

To Duty. 3.11.16.

30.9.16 A 335 (112)

To Duty 2-11-16

2.10.16 A 336 (1)

R.F.B. To duty. 14.3.17.

" 25.11.16. a 381.

29.11.16 a 384 100

" 12-12-16 a 393

" 13-12-16 a 394

" 31.3.17. A 483.

R.F.B. to Hosp 8.3.17.

4.4.17. A 486.

19.4.17. A 497.

A.M.D. 2 DEPT.

Beh. of D.G.M.S. O.M.F.C. London.

Rev.
19/11
10/11

EPITOME OF HOSPITAL TREATMENT.

Hospital

Adm.

1. no5 Can. Fr. Amb. _____
no6 " " "

20-11-16

20-11-16

2. 8 B. F. Amb

(10.4.17)

3.

4.

5.

6.

7.

Rank **Pte.** Name **DUMAS, Delos**

Reg'l No. **458341**

P-56

Unit **60th Bn.**

If in perm. Corps,
What Unit?

Married or Single **Married**

Place and Date of Enlistment **Montreal, July 28th 1915.**

Place of Birth **West Gloucester, N.I.**

Name and Address, Next-of-Kin **Delos Dumas,**

Relationship **Father**

Assigned Pay Monthly \$ **2.40**

Payable to **M^{rs} Bella Dumas, 483 St. Timothy St Montreal**

Cancelled by uniformed

Relationship

Separation Allowance \$

Payable to

*Died of wounds 10.4.17
C.R. 4970/19.4.17*

Relationship

Discharge, Date and Place

Reason

Relationship

Character

*Discharged
AUG 14 1917*

*Checked by J. Lillston
Entered on N.H. Card Index*

Date		PAY			Field Allowance			Other Credits	Total Credits	Voucher		Cash Payments	Assigned pay	Other Charges	Total Debits	Balance	Remarks, Casualties, etc
From	To	No. of Days	Rate	Amount	No. of Days	Rate	Amount			No.	Date						
1915	1915																
Nov. 1	Nov. 30	30	1 ⁰⁰	30 00	30	10	3 00	10 00	43 00			4 87	20 00	3 00	27 87	15 13	clothing 72 hours detention B.O. 141
Dec. 1	Dec. 31	31	1 ⁰⁰	31 00	31	10	3 10	15 13	49 23				20 00	11 00	31 00	18 23	10 days field pen #2 B.O. 175
Jan. 1	Jan. 31	31	1 ⁰⁰	31 00	31	10	3 10	18 23	52 33					51 70	51 70	63	B.O. held at Branchott Camp Dec. 24/15 sentenced to 6 months imprisonment with hard labor B.O. 2
Feb. 1	Feb. 29	29	1 ⁰⁰	29 00	29	10	2 90	63	32 53					31 90	31 90	63	to be deducted each month 8 days for pay while awaiting trial B.O. 200
Mar. 1	Mar. 31	31	1 ⁰⁰	31 00	31	10	3 10	63	34 73					34 10	34 10	63	sentenced changed to 6 months detention B.O. 18, 8 days pay in Dec for B.O. 11
		152		152 00			15 20	10 00	177 20			4 87	40 00	131 70	176 57		transf. to 23rd Res. Bn. 23rd B.O. #97

Statement of
AUG 31 1917
Account rendered

BALANCE TRANSFERRED TO NEW LEDGER. Settled

CHECKED
J. Lillston

Register No. D.D. 240

WAR SERVICE GRATUITY
TO
DEPENDENTS OF DECEASED SOLDIERS

A.P. File No. 5082-10-1

Reg'tl No. 458341 Name Deles Dumas
(Christian Name) (Surname)
Unit 60th Bn Rank Pvt. Date of enlistment.....
Date of casualty 10.4.17 B.P.C. File No. 12803
Was service performed overseas? Yes

DEPENDENT

Name Mrs. Bella Palmieri (nee Dumas) Relationship Widow
Address Address unknown

Amount of Special Pension Bonus \$ 80. Abstracted by P. Quinn

Eligible for Gratuity \$ 188.00

Less amount of Special Pension Bonus paid..... \$ 80.00

Less Debit Balance of S. A. or A.P..... \$

Total deductions \$ 80.00

Balance due \$ 108.00

Cheque No. G.1903307 Date issued OCT 21 1926

REMARKS: Pension paid to Grandmother
for child orphan rate
Mrs. B. Dumas For Dumas child
13 Cleveland St.
Putnam, Conn. U.S.A.

Clerk J. C. McMillen

Audited by
Ed Howard
Date 20.10.20

\$100.

M.F.W. 2652
25M-6-20.
H.Q. 1772-89-1473

Handwritten initials

2nd Contingent

MILITIA AND DEFENCE
ASSIGNED PAY
OVERSEAS CONTINGENTS

Wife

To Whom W^o Bella Dumas
173 PRUDENCE ST
Address ~~483 St. Limoth St.~~
~~PUTNAM CONN~~
3112 Berro St., Montreal.
Indian Springs, Utah, U.S.A. 17¹⁰/₇₆

By Whom Assigned Dumas Belos
Regtl. No. 458 341
Rank Pte
Corps 60th Batt. C. Coy.

9³/₁₇ Rate 2000
2 m. 16⁸/₇₆
NOV 1 1915

Cancelled Jan 7 3m 676 PAYMENTS

Month	Year	Cheque No.	Amt.	REMARKS
Aug.	1914			Died of wounds Stop payment 1/5/17 3 m 19/4/17 11/6/17 L.A.M.
Sept.				
Oct.				
Nov.				
Dec.				
Jan.	1915			 Pensions Notified Date.. 20/6/17 Killed in Action } Date: 10/4/17 Died of Wounds } Missing } Per. 3 m 23/4/17 Clerks 74 mool Date Noted..... 20/6/17
Feb.				
March				
April				
May				
June				
July				
Aug.				
Sept.				
Oct.				
Nov.		4930	20	
Dec.		7445	20	
Jan.	<u>Cancelled</u> 1916	7012323	20	
Feb.				
March				

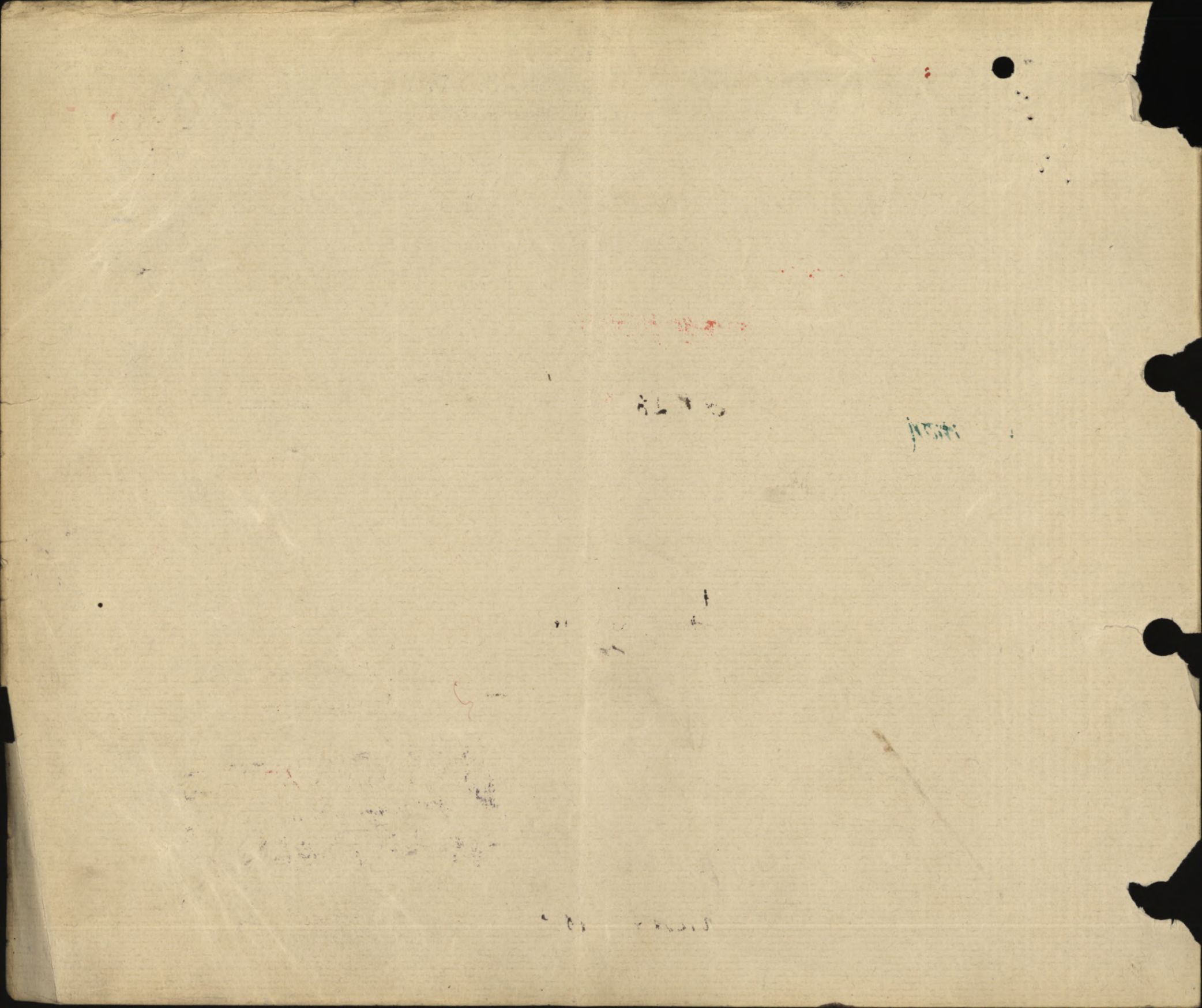

MILITIA AND DEFENCE

M. F. W. 12a.

ASSIGNED PAY

50m.-6-16.

1772-39-819.

OVERSEAS CONTINGENTS

Sheet No. 2.

Mrs. Bella Dumas

Wife
PAYMENTS.

Name of Soldier

Dumas Delos

L. L. Job 4503. - Req. 6332.

458341. Pte. 60th Batta. C. Co.

Month.	Year.	Cheque No.	Amt.
April	1916		
May			
June			
July			
Aug.			
Sept.		<i>N 17236</i>	<i>20</i>
Oct.		<i>Q 22373</i>	<i>20</i>
Nov.		<i>3 24415</i>	<i>20</i>
Dec.		<i>B 35318</i>	<i>20</i>
Jan.	1917	<i>D 38464</i>	<i>20</i>
Feb.		<i>D. 43960</i>	<i>20</i>
March		<i>R 47407</i>	<i>20</i>
April		<i>y 1114</i>	<i>20</i>
May		<i>y 8064</i>	<i>20</i>
June	<i>20-L</i>	<i>A. 12210</i>	<i>20</i>
July		<i>F 4650</i>	<i>20</i>
Aug.		<i>E 21588</i>	<i>20</i>
Sept.			
Oct.			
Nov.			
Dec.			
Jan.	1913		
Feb.			
March			
April			
May			
June			
July			

20⁰⁰ Sept '16. Remarks. 2 M 16th E 9/9/16

Obs 9 mon

*20⁰⁰ Sept Cheque to adjust
20⁰⁰ future.*

\$ 220⁰⁰ C 27 X 31/5/17. H' mist

*20 R
20 E. Indian Spring Utah 186
20 Ch 9³/₁₇ 16*

*mailed 21-6-17
20. Am T 14650 banc @
Assigne dependent account
to continue till pension
is granted H' mist
260. A 20/6/17*

Pension Granted..... *1/8/17*.....
B.P.C. to Recover \$..... *←*.....
Clerk *W.H.*..... Date *20/7/17*

F. X. Read. By *260⁰⁰*
E. F. X. " 26-10-17 By *W.H.*

MILITIA AND DEFENCE
ASSIGNED PAY
 OVERSEAS CONTINGENTS

Sheet No. 2 (Contd.)

PAYMENTS.

Name of Soldier.....

Month.	Year.	Cheque No.	Amt.	Remarks.
Aug.	1918			
Sept.				
Oct.				
Nov.				
Dec.				
Jan.	1919			
Feb.				
March				
April				
May				
June				
July				
Aug.				
Sept.				
Oct.				
Nov.				
Dec.				
Jan.	1920			
Feb.				
March				
April				
May				
June				
July				
Aug.				
Sept.				
Oct.				
Nov.				

28-7-15

MILITIA AND DEFENCE

M. F. W. 11.

50m.—6-16.

H. Q. 177-39-313.

SEPARATION ALLOWANCE

Name *Bella Dumas*
 Address *173 Providence St
 Putnam Conn
 U.S.A.*

Name of Soldier *Dumas Delos*
 Regtl. No. *A 58341*
 Rank *Pvt*
 Corps *60th Inf*

Relation to Soldier }
 wife, child or mother }

Wife

To what Corps belonging }
 when called out }

PAYMENTS

Month	Year	Cheque No.	Amt.	REMARKS
Aug.	1914			<i>Return \$2000 received reg 28 1/16 cr. slip send 29 12/16 R</i>
Sept.				
Oct.				
Nov.				
Dec.				
Jan.	1915			
Feb.				
March				
Apl.				
May				
June				
July				
Aug.		<i>N 2751</i>	<i>22</i>	
Sept.		<i>N 4688</i>	<i>20</i>	
Oct.		<i>E 18931</i>	<i>20</i>	
Nov.		<i>O 9563</i>	<i>20</i>	
Dec.		<i>I 9781</i>	<i>20</i>	
Jan.	1916	<i>N 17593</i>	<i>20</i>	
Feb.				
March				

ACCOUNT CLOSED
 DATE.....PER.....
W

*Discharged 1-1-16 (D.C.M.)
 6 months Hard labor (at. list)*

11
of 1
Part 2

MILITIA AND DEFENCE
SEPARATION ALLOWANCE
 OVERSEAS CONTINGENTS

M. F. W. 11a.
 50m.-6-16.
 1772-39-818.

Sheet No. 2.

L. L. Job 4503.-Req. 6832.

Bella Dumas
wife

PAYMENTS.

Name of Soldier

Dumas Delos

Month.	Year.	Cheque No.	Amt.	Remarks.	
April	1916			<i>Reopen ac from 1⁹/₁₆ per PML 22⁷/₁₆ & aut Mr Leggett 21⁹/₁₆ as soldier who serving in 34 Bn.</i>	
May					
June					
July					
Aug.					
Sept.					
Oct.		<i>Y 18559</i>	<i>20</i>		<i>20</i>
Nov.		<i>B 21858</i>	<i>20</i>		<i>20</i>
Dec.		<i>W 25426</i>	<i>20</i>		<i>20</i>
Jan.	1917	<i>C 29381</i>	<i>20</i>		<i>20</i>
Feb.		<i>E 31162</i>	<i>20</i>	<i>20</i>	
March		<i>C 35453</i>	<i>W</i>	<i>20</i>	
April		<i>D 954</i>	<i>20</i>	<i>20</i>	
May		<i>W 4755</i>	<i>20</i>	<i>20</i>	
June		<i>H 7298</i>	<i>20</i>	<i>20</i>	
July		<i>Y 11006</i>	<i>20</i>	<i>20</i>	
Aug.		<i>L 13854</i>	<i>20</i>	<i>20</i>	
Sept.				<i>TL 13854 Cancelled</i>	
Oct.					
Nov.					
Dec.					
Jan.	1918				
Feb.					
March					
April					
May					
June					
July					

Pension Granted *1-8-17*
 B.P.C. to Recover \$ _____
 Clerk *J. P.L.* Date *26-7-17*

ACCOUNT CLOSED
 DATE..... PER *W*

MILITIA AND DEFENCE
SEPARATION ALLOWANCE
OVERSEAS CONTINGENTS

Sheet No. 2 (Contd.)

PAYMENTS.

Name of Soldier _____

Month.	Year.	Cheque No.	Amt.	Remarks.
Aug.	1918			
Sept.				
Oct.				
Nov.				
Dec.				
Jan.	1919			
Feb.				
March				
April				
May				
June				
July				
Aug.				
Sept.				
Oct.				
Nov.				
Dec.				
Jan.	1920			
Feb.				
March				
April				
May				
June				
July				
Aug.				
Sept.				
Oct.				
Nov.				

28-7-15

MILITIA AND DEFENCE

SEPARATION ALLOWANCE

Name *Bella Dumas*

Name of Soldier *Dumas Delos*

Address *193 Murray St*

Regtl. No. *958341*

*485 St. Thome St Montreal
3112 Berri St. Murray Que*

Rank *Pte*

Corps *60th Batta.*

Relation to Soldier } *Wife*
wife, child or mother }

To what Corps belonging }
when called out }

PAYMENTS

42229 M. CO.

Month	Year	Cheque No.	Amt.	REMARKS
Aug.	1914			<i>Return 20.00 overpaid requested 28/1/16 1/16</i>
Sept.				
Oct.				
Nov.				
Dec.				
Jan.	1915			<i>Discharged</i>
Feb.				
March				
Apl.				
May				
June				
July				
Aug.		<i>N 2751</i>	<i>22 - 22</i>	
Sept.		<i>N 4688</i>	<i>20 - 20</i>	
Oct.		<i>E 18931</i>	<i>20 - 20</i>	
Nov.		<i>O 4563</i>	<i>20 20</i>	
Dec.		<i>9 19781</i>	<i>20 20</i>	
Jan.	1916	<i>N 17693</i>	<i>20</i>	<i>20 Discharged 1/1/16 (D. G. M.) 6 months hard labor (A. P. Liza).</i>
Feb.				
March				

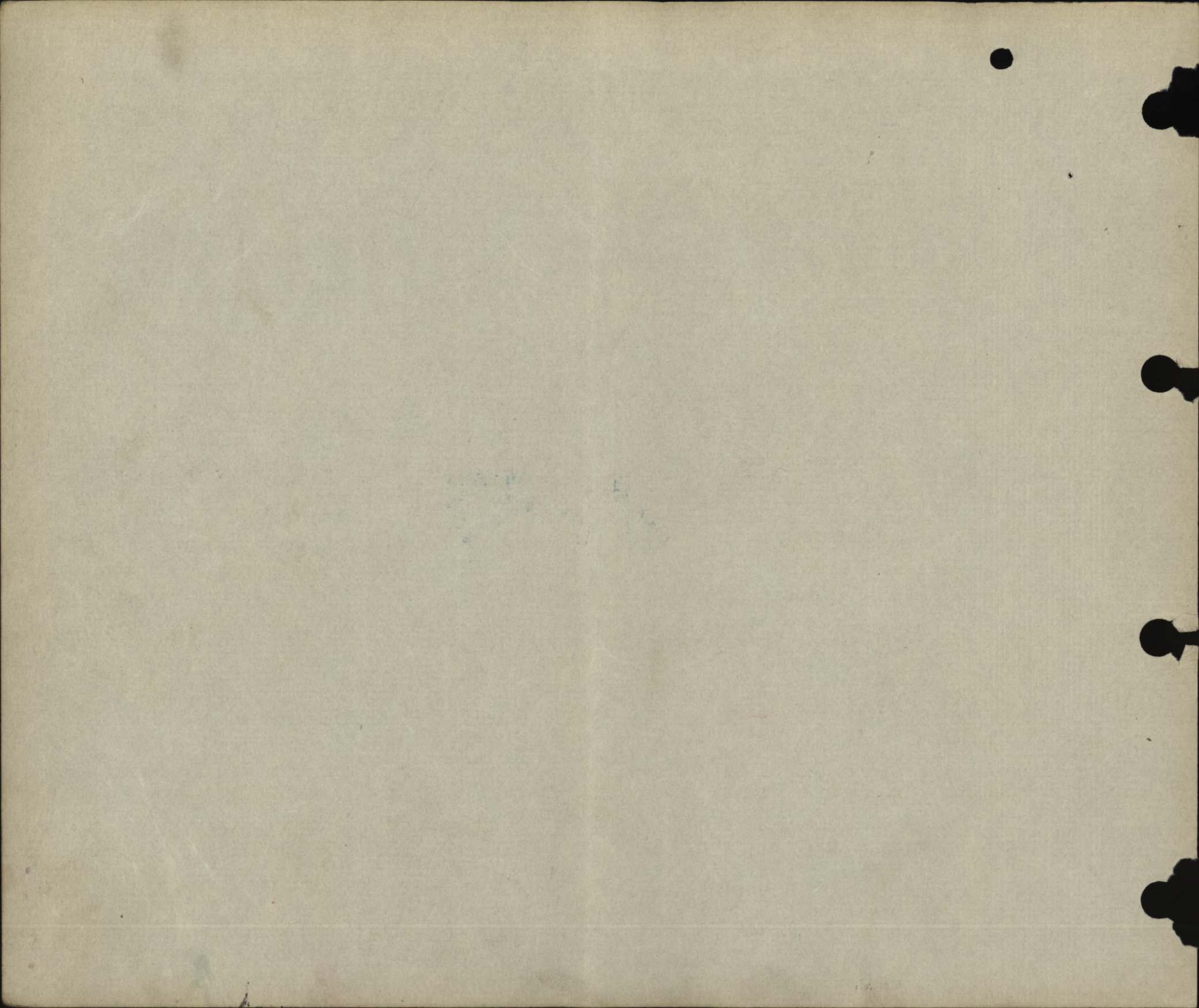



6730th GONORRHOEA CASE-SHEET.
10

Regtl. No. 458341 Rank and Name Thomas D. P. Corps 57th Inf. 82d Div.
 Whether a fresh infection or relapse } relapse Date of last discharge from hospital for } Aug 1915
 Gonorrhoea, if previously admitted, } Valencia
 Probable date of infection 1909 Date of admission May 17 1916 Date of discharge 22-6-16
Seattle Washington

STATE ON ADMISSION.

Discharge (character of) musco. purulent
 Gonococci (present or absent, numerous or otherwise) -
 Urine (character of) -
 Whether Anterior or Posterior urethritis Posterior Urethritis
 Complications none

PROGRESS.

Date	Discharge	Gonococci	Urine	Complications	Treatment
May 19th	mp.	-	-	none	Zinc sulph 1 } d. Santal - } no 9 11
May 22 th	Improved.			none	To see Dentist.
May 24 th	"			"	" Army.
May 29 th	Same.			"	"
May 30 th	Discharge increased.			"	Protargol 1/2
June 1 st	Improved.			"	" "
June 3.	Slight discharge.			"	" "
June 5.	Improved Urp slight			"	" "
" 7.	Same.			"	Zinc Sulph 1 1/2
" 8	dry			"	"
June 11	" 4			"	"
" 14	" 7			"	"
" 16	" 9			"	"
" 19	" 12			"	"
				No reaction from Bar... for discharge	
				Ampeato	

Rank Name DUMAS, Delos. Reg'l No. 458341
 Unit 60th Bn. If in perm. Corps, }
 What Unit? } Married or Single Married.
 Place and Date of Enlistment Montreal. July 28th, 1915. Place of Birth West Gloucester,
 N.I.
 Name and Address, Next-of-Kin Mrs. Bella Dumas,
 3112 Berri St., Montreal, Canada. Relationship Mother.



Assigned Pay Monthly \$ Payable to Relationship
 Separation Allowance \$ Payable to Relationship

N/E. R.B. No. 3506
 File R.L. 25-D-1615
 Category Def/W.

Discharge, Date and Place Reason Character
 H. W. V., Ld.—9546-16.

Report.		Record of promotions, reductions, transfers, casualties, etc., during active service. The authority to be quoted in each case.	Place.	Date.	REMARKS Taken from Official Documents.
Date.	From whom received.				
FIRST PAGE OF RECORD FILED IN ENVELOPE.					
PERMANENT GRADE <i>Private</i> . ACTING RANK.. <i>Mil.</i>					
31-3-17	24 th Bn. Rept from Base to troop.		—	8.3.17	C.L. 9483. Influenza.
4.4.17	" " " " to duty		—	14.3.17	C.L. 9486 "
7.4.17	"	In confinement awaiting trial	16.3.17	Tried and convicted by F.C.M.	of "Conduct to the prejudice of good order and military discipline in that he on the 16 th day of February 1917. fought with another soldier Pte Doleman finding Guilty and sentenced to 28 days. F.P. 1-20-3-17.
19.4.17.	24 th Bn.	Died of Wounds at	86 F.C.	10.4.17	C.L. 9497 SW. Back. and D.O. 35 (25-4-17) and D.O. 32 (14-4-17)

Rank **Pte.** Name **DUMAS, Delos** Reg'l No. **458341**
 Unit **60th Bn.** If in perm. Corps, What Unit? Married or Single **Married**
 Place and Date of Enlistment **Montreal, July 28th 1915.** Place of Birth **West Gloucester, N.I.**

Name and Address, Next-of-Kin **Delos Dumas, Mrs Bella Dumas.**

*201-V.
5-11-16
R2*

3112 Berri St. Montreal Canada Relationship **Father** ~~mother~~

Assigned Pay Monthly \$ Payable to Relationship

Separation Allowance \$ Payable to Relationship

Discharge, Date and Place Reason Character

Report		Record of promotions, reductions, transfers, casualties, etc., during active service. The authority to be quoted in each case.	Place	Date	REMARKS Taken from Official Documents
Date	From whom received				
		<i>Arrived in England.</i>		16 NOV. 1915	
<i>14-12-15</i>	<i>a/adj 60th</i>	<i>10 dys 4. P. No 2. Insubordination and Impertinence.</i>	<i>Bramshott</i>	<i>14-12-15</i>	<i>Part II order 175 14-12-15</i>
<i>3/1/16</i>	<i>a/adj 60th</i>	<i>6 months imprisonment with hard labour, while on active service, disobeying in such a manner as to show wilful defiance of authority, a lawful command given personally by his superior officer, in the execution of his office. In that he, at Bramshott Camp on 15/12/15 at 2 P.M., when personally ordered by 458493 Private Sgt. N.A. Cooke of the 60th Bn., to go and shovel gravel. He refused to do so & said "I won't go out for any son-of-a-bitch" or words to that effect. Will forfeit pay & allowance from 16/12/15 when remanded for s.c. until date of sentence & dep.</i>		<i>24/2/15 P.T.P. No. 3</i>	<i>Part II order 10 17-1-16</i>
<i>12/1/16</i>	<i>adj. 60th</i>	<i>sentence of 24-12-15 reduced to six months detention</i>	<i>Bramshott</i>	<i>21-1-16</i>	<i>P.T.P. No. 18</i>
<i>21-1-16</i>	<i>adj 60th</i>				
<i>24.2.16</i>	<i>7. 34th</i>	<i>Base Co Att 34th Bn</i>	<i>✓</i>	<i>24.2.16</i>	<i>- - 55</i>
<i>16.4.16</i>	<i>"</i>	<i>81 dys of sentence remitted</i>	<i>-</i>	<i>16.4.16</i>	<i>P.T.P. No. 107</i>
<i>22.4.16</i>	<i>"</i>	<i>Att. 23rd Bn</i>	<i>Shovelbiff</i>	<i>20.4.16</i>	<i>- - - 103 P.T. II 96 (2300)</i>

87

108

Report		Record of promotions, reductions, transfers, casualties, etc., during active service. The authority to be quoted in each case.	Place	Date	REMARKS Taken from Official Document
Date	From whom received				
6.5.16	Ob. 23	Trans. to 37 th Bn		6.5.16	Pl. II 106
14-5-16	% 37 th	Adm. Schiffe H. Spl.	Schiffe	12-5-16	Pl. II 135 Cas Rpt (Kommunik.) & C.L. 15
13-5-16	..	On strength 37 th Bn	"	6-5-16	Pl. II 134
26-5-16	C.L. 37	Transferred to Mil Hosp.	Cambridge	18-5-16	C.L. 16
31-5-16	% 37	Transferred to Mil Hosp. Churinton	Cambridge	18-5-16	Pl. II 152
22-6-16	C.L. 37	Disch'd	"	22-6-16	C.L. 24 Pl. II 174
22-6-16	% 37	Stoppage (Krm) from 12-5-16 to 22-6-16 for 42 days @ 50 cts per diem & 24 2 days allow.	Schiffe	22-6-16	Pl. II 174
30-6-16	..	SO on Transf'd to 24 th Bn.	Orossau	28-6-16	Pl. II 182
7-7-16	24 th Bn	D.O.S. from 37 th Bn	In the Field	29-6-16	" 27
30-9-16	" "	Adm. 13 Stat Hosp Boulogne.	"	19-9-16	C.L. A 335. G.S.W. head of eye. O.N.
30-9-16	" "	transf'd to Convl Depot Boulogne	"	20-9-16	- do -
2-10-16	" "	to Base Details Boulogne ex above.	"	21-9-16	" A 336. " "
25-11-16	" "	To Duty ex above.	"	3-11-16	" A 381 " "
29-11-16	" "	Reported from the Base	"	15-11-16	" A 384 Conjunctivitis
29-11-16	" "	To Duty ex above.	"	16-11-16	- do -
12-12-16	" "	Adm 5 Can. Fed. Amb.	"	20-11-16	" 393 Defective vision
12-12-16	" "	Ex above to Div Rest Stat. Can. Fed. Amb.	"	20-11-16	" " " "
13-12-16	" "	Ex above to Duty	"	21-11-16	" A 394 " "

7.8

Casualty Form—Active Service.

Regiment or Corps 60th BATTALION C. E. F.

Regimental No. H58341 Rank Pte Name Dumas Delo

Enlisted (a) 28 July Terms of Service (a) Duration of War Service reckons from (a) July 28/15

Date of promotion to } present rank } Date of appointment } to lance rank } Numerical position on } roll of N.C.Os }

Extended _____ Re-engaged _____ Qualification (b) Barber

Report		Record of promotions, reductions, transfers, casualties, etc., during active service, as reported on Army Form B. 213, Army Form A. 36, or in other official documents. The authority to be quoted in each case.	Place	Date	Remarks taken from Army Form B. 213, Army Form A. 36, or other official documents.
Date	From whom received				

Transferred to		Reserve Battalion CEF	Skonecliff		Archdale Lieut of Base Detail to 4th Bn Repter
----------------	--	-----------------------	------------	--	--

Embarked for France for 24th. Bn., 28.6.16

LIEUTENANT & ADJUTANT,
37th N.O. BATTALION CANADIANS.

29.6.16	C.B.D.	Reinforcement	C.B.D.	29.6.16	N.R.	
17.7.16	"	Left join unit	Intake Field	17.7.16	N.R.	
14.7.16	24th C.B. In	Journey		14.7.16	B213.	
7.9.16	"	Sentenced to 28 days G.P. No. 1 for "Insolence to an Officer"		31.8.16	B2069	P20.43 d/ 14/19/16
20.9.16	1 Con Dep.	wounded	1 Con Dep	20.9.16	W3034	
19.9.16	13 d/aty.	30 m H. Head Lt. bye.	13 d/aty.	19.9.16	W3034.	
21.9.16	16 Con Dep	Unfit.	13 Details	21.9.16	W3034	
23.9.16	4 CFA	2 W H. head	4 CFA	18.9.16	a36	23H d/ 6/10/16
23.9.16	"	"	OR Mat	18.9.16	a36	23H d/ 6/10/16

(a) In the case of a man who has re-engaged for, or enlisted into Section D, Army Reserve, particulars of such re-engagement or enlistment will be entered.
(b) e.g., Signaller, Shoeing Smith, etc., etc., also special qualifications in technical Corps duties.

Report		Record of promotions, reductions, transfers, casualties, etc., during active service, as reported on Army Form B. 213, Army Form A. 36, or in other official documents. The authority to be quoted in each case.	Place	Date	Remarks taken from Army Form B. 213, Army Form A. 36, or other official documents.
Date	From whom received				
20.9.16	13 stary.	Co Fhead 1. Coy.	Fort Camp Blaine	20.9.16	213034
17.10.16	C.B.D.	Class 2B	C.B.D.	17.10.16	DF3
23.9.16	3 CCS	Co M(I)	3 Co Sta.	18/9/16	a36 245 dt 31/10/16
23.9.16	21. a 2nd	18/9/16	a36 245 dt 31/10/16
2.11.16	C.B.D.	Class a	C.B.D.	2.11.16	NR
2.11.16	Left join Unit	Field	2.11.16	NR
10.11.16	2nd C.B.	Joined Unit	"	3.11.16	B213 252 dt 20/11/16
17.11.16	Conjunctivitis	"	15.11.16	B213 254 dt 25/11/16
17.11.16	To Duty	"	16.11.16	B213 254 dt 25/11/16
18.11.16	567a	Conjunctivitis	567a	15.11.16	a36 258 dt 7/12/16
18.11.16	To duty	Field	16.11.16	a36 258 dt 7/12/16
28.11.16	567a	Defective Vision	567a	20.11.16	a36 258 dt 7/12/16
28.11.16	"	667a(DRS)	20.11.16	a36 258 dt 7/12/16
28.11.16	667a(DRS)	"	667a DRS	20.11.16	a36 258 dt 7/12/16
28.11.16	667a	To duty	Field	21.11.16	a36 258 dt 7/12/16
2.12.16	C.B.D.	Class 1B. (ADMS)	C.B.D.	2.12.16	DF3
1.12.16	2nd C.B.	Unfit (ADMS)	"	24.11.16	B213 260 dt 12/12/16
1.12.16	To Duty	Field	26.11.16	B213 260 dt 12/12/16
12.12.16	C.B.D.	Left join Unit	Do	13.12.16	NR
14.12.16	Class 2B. (out of draft)	C.B.D.	14.12.16	DF3
16.12.16	Class a	"	16.12.16	NR
21.1.17	2nd C.B.	Joined 2nd C.B.	Field	20.1.17	NR
16-1-17	C.B.D.	Left join " " "	"	16-1-17	NR
8-3-17	2nd C.B.	Left join 24th C.B.	"	8-3-17	NR
9-3-17	24th C.B.	Joined " " "	"	8-3-17	B213- 289 dt 20/3/17
16.3.17	Influenza	Not stated	8.3.17	B213 291 dt 24/3/17
16.3.17	To Duty	Field	14.3.17	B213 291 dt 24/3/17

#458341. Pte. Luimas, D.

at 20th

DATE	PAY		FIELD ALLOWANCE		WORKING OR SPECIAL PAY		ASSIGNED PAY CREDITS	OTHER CREDITS	TOTAL CREDITS	ACQUITTANCE ROLLS				CASH PAYMENTS				ASSIGNED PAY	OTHER CHARGES	TOTAL DEBITS	BALANCE		PAY WITHHELD OR DEFERRED	PAY AVAILABLE FOR ISSUE	REMARKS							
	NO. OF DAYS	RATE	AMOUNT		NO. OF DAYS	RATE				AMOUNT		NO.	DATE	NO.	DATE	NO.	DATE				1	2				3	4	CREDIT	DEBIT			
			\$	C.						\$	C.																			\$	C.	
Jan			469	70				20	499					7648	573	2658	183	140	191	62	599	401	74	9796								
Jan. 13	31	1 ¹⁰	34	10					34																							
Feb 28	28	1 ¹⁰	30	80					3080																							
Mar	31		34	10					3410																							
Apr. 10			11						11																							
July			579	70					609					2648	1046	6797	183	220	226	82	55	356										
									22																							
Aug 17									221																							
									660																							
Oct. 17														86	95																	

2592 11/11
C.B.F.
1047 9/1
1474 19/1
9999 24/1
527 30/1

2189 23/3
2134 16/3
596 17/2 28/3

Balance transferred to N. E. Branch.

In Conf. awaiting trial 16.3.17. Died and
concocted by 3rd Com 20/3/17 to 28 days 3P no 1
Bo. 29. 7.4.17 Confirmed by Eng. Sgt. H.B. Kitchener
Died of wounds 10.4.17 Chd 497. 19.4.17
Trans. Pay II "K" of 11.4.17

Wpd. 20/24 1/17
NEPCH 1/17
CHECKED
H. J. L. L. L.

C. 20/24 1/17
A. 660 or 24 20/24 1/17
April 11. 17/16 16/2/17

86.95 to Ottawa for 24/24
U. 24/24 20/24 19.10.17

Date of Enlistment

MILITIA AND DEFENCE

Date of Assignment

Separation and Assigned Pay Branch

Sept. 1. 16

OVERSEAS CONTINGENTS

RATE OF SEPARATION ALLOWANCE

--	--	--	--

RATE OF ASSIGNMENT

<i>20</i>			
-----------	--	--	--

PARTICULARS OF SEPARATION ALLOWANCE

No. *458341*

Rank *Sgt* Promoted Reverted Discharge

Soldier's Name *Delos Dumas*

Battalion *60th Batt. C. Coy.*

Beneficiary

Relationship

Address

PARTICULARS OF ASSIGNMENT

Name *Mrs. Bella Dumas (wife)*

Address *Indian Springs, Utah U.S.A. Gen. Del.*

Change of Address

1

2

3

4

1810 P.A.

Date	Cheque No.	Amount S/A	Amount A/P	Total
<i>1917</i>			<i>260 -</i>	<i>260 -</i>
<i>Dec 31</i>				

REMARKS

Last A.P. ch July 1917, Pension granted 1/8/17

Pensions Notified Date	<i>20/6/17</i>
Killed in Action	} Date <i>10/4/17</i>
Died of Wounds	
Missing	
C. L. Clerk	
Date Noted	<i>20/6/17</i> 191

FX 26-10-17

Died of wounds. Stop payment. 1/5/17

Assignee dependent account to continue till pension is granted

M. F. W. 128
400mc-6-17-1772-38-1141
L. L. 22320-M. & D. 7333.

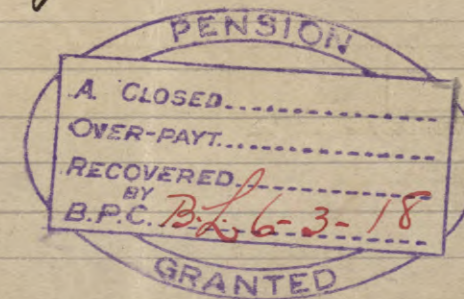

Date of Enlistment

MILITIA AND DEFENCE

Date of Assignment

Separation and Assigned Pay Branch

OVERSEAS CONTINGENTS

RATE OF SEPARATION ALLOWANCE

--	--	--	--

RATE OF ASSIGNMENT

--	--	--	--

PARTICULARS OF SEPARATION ALLOWANCE

PARTICULARS OF ASSIGNMENT

No.

Name

Rank

Promoted

Reverted

Discharge

Address

Soldier's Name

Change of Address

Battalion

1

Beneficiary

2

Relationship

3

Address

4

Date

Cheque No.

Amount S/A

Amount A/P

Total

REMARKS

M. F. W. 128
 4004 16 17 1772 39 141
 L. L. 2220 - M. & D. 1363.