

*Original*  
**ATTESTATION PAPER.**

No. 63285  
Folio. 260.

CANADIAN OVER-SEAS EXPEDITIONARY FORCE.

QUESTIONS TO BE PUT BEFORE ATTESTATION.

(ANSWERS).

1. What is your name?..... *George Dunn*
2. In what Town, Township or Parish, and in what Country were you born?..... *Melton Maganfic Pq. Canada*
3. What is the name of your next-of-kin?..... *J. W. Parks, Father. (Deceased)*
4. What is the address of your next-of-kin?..... *W. Sander, Inverness Pq.*
5. What is the date of your birth?..... *11<sup>th</sup> September 1914*
6. What is your Trade or Calling?..... *Farmer*
7. Are you married?..... *No*
8. Are you willing to be vaccinated or re-vaccinated?..... *Yes*
9. Do you now belong to the Active Militia?..... *Yes*
10. Have you ever served in any Military Force?.. *5<sup>th</sup> Hb. Canada*  
If so, state particulars of former Service.
11. Do you understand the nature and terms of your engagement?..... *Yes*
12. Are you willing to be attested to serve in the CANADIAN OVER-SEAS EXPEDITIONARY FORCE?} *Yes*

*George Dunn* (Signature of Man).  
*W. Sander* (Signature of Witness).

DECLARATION TO BE MADE BY MAN ON ATTESTATION.

I, *George Dunn*, do solemnly declare that the above answers made by me to the above questions are true, and that I am willing to fulfil the engagements by me now made, and I hereby engage and agree to serve in the Canadian Over-Seas Expeditionary Force, and to be attached to any arm of the service therein, for the term of one year, or during the war now existing between Great Britain and Germany should that war last longer than one year, and for six months after the termination of that war provided His Majesty should so long require my services, or until legally discharged.

Date *9<sup>th</sup> Nov* 1914. *George Dunn* (Signature of Recruit)  
*W. Sander* (Signature of Witness)

OATH TO BE TAKEN BY MAN ON ATTESTATION.

I, *George Dunn*, do make Oath, that I will be faithful and bear true Allegiance to His Majesty King George the Fifth, His Heirs and Successors, and that I will as in duty bound honestly and faithfully defend His Majesty, His Heirs and Successors, in Person, Crown and Dignity, against all enemies, and will observe and obey all orders of His Majesty, His Heirs and Successors, and of all the Generals and Officers set over me. So help me God.

Date *9<sup>th</sup> Nov* 1914. *George Dunn* (Signature of Recruit)  
*W. Sander* (Signature of Witness)

CERTIFICATE OF MAGISTRATE.

The Recruit above-named was cautioned by me that if he made any false answer to any of the above questions he would be liable to be punished as provided in the Army Act.  
The above questions were then read to the Recruit in my presence.  
I have taken care that he understands each question, and that his answer to each question has been duly entered as replied to, and the said Recruit has made and signed the declaration and taken the oath before me, at *Quebec* this *9<sup>th</sup>* day of *November* 1914.

*Claverly* (Signature of Justice)

I certify that the above is a true copy of the Attestation of the above-named Recruit.

*W. Fisher* (Approving Officer)

Description of George Dennis on Enlistment.

Apparent Age.....27.....years.....2.....months.  
 (To be determined according to the instructions given in the Regulations for Army Medical Services.)

Height.....5 ft 3.....ins.

Chest measurement { Girth when fully expanded.....39 1/2.....ins.  
 Range of expansion.....3.....ins.

Complexion.....medium

Eyes.....blue

Hair.....brown

Religious denominations. { Church of England.....Yes  
 Presbyterian.....  
 Wesleyan.....  
 Baptist or Congregationalist.....  
 Other Protestants.....  
 (Denomination to be stated.)  
 Roman Catholic.....  
 Jewish.....

Distinctive marks, and marks indicating congenital peculiarities or previous disease.

(Should the Medical Officer be of opinion that the recruit has served before, he will, unless the man acknowledges to any previous service, attach a slip to that effect, for the information of the Approving Officer).

Tattooing marks -  
King William III  
on forehead on  
left forehead

CERTIFICATE OF MEDICAL EXAMINATION.

I have examined the above-named Recruit and find that he does not present any of the causes of rejection specified in the Regulations for Army Medical Services.

He can see at the required distance with either eye; his heart and lungs are healthy; he has the free use of his joints and limbs, and he declares that he is not subject to fits of any description.

I consider him\* fit for the Canadian Over-Seas Expeditionary Force.

Date.....Nov. 9<sup>th</sup>.....1914.

Place.....Quebec

Dr. [Signature]  
 Medical Officer.

\*Insert here "fit" or "unfit."

NOTE.—Should the Medical Officer consider the Recruit unfit, he will fill in the foregoing Certificate only in the case of those who have been attested, and will briefly state below the cause of unfitness:—

CERTIFICATE OF OFFICER COMMANDING UNIT.

George Dennis.....having been finally approved and inspected by me this day, and his Name, Age, Date of Attestation, and every prescribed particular having been recorded, I certify that I am satisfied with the correctness of this Attestation.

[Signature].....(Signature of Officer)

Date.....1 JAN 19 1915.....1914.

REGIMENTAL DOCUMENTS

NAME Dunn, George REGT. NO. 63285 UNIT \_\_\_\_\_ H. Q. FILE NO. \_\_\_\_\_

CONTENTS	DATE RECEIVED	TO WHOM FORWARDED <b>M</b>	DATE FORWARDED	M. F. W. 2505 REFERENCE	NON-EFFECTIVE BY <b>H</b>
ATTESTATION PAPER (M.F.W. 23, 133, or 51)					<b>DEATH</b>
CASUALTY FORM (M.F.W. 54 or A.F.B. 103)					Category
TRAINING HISTORY SHEET (M.F.W. 113)					<u>H.A.</u>
FIELD CONDUCT SHEET (M.F.W. 178 or A.F.B. 122)				<b>40425</b>	
REGT. CONDUCT SHEET (M.F.B. 263 or A.F.B. 120)					
COMPANY CONDUCT SHEET (M.F.B. 263A or A.F.B. 121)					
MEDICAL HISTORY SHEET (M.F.B. 313 or A.F.B. 178)					<b>DISCHARGE</b>
DENTAL HISTORY SHEET (M.F.B. 465)					Category
MEDICAL REPORT (M.F.B. 227 or A.F.B. 179)					
MEDICAL EXAMINATION (M.F.W. 129)					
TRANSFER CLOTHING STATEMENT (M.F.W. 97 or D.O.S. 2)					
PROCEEDINGS, COURT OF INQUIRY (M.F.B. 303 or A.F.A. 2)					
DECLARATION, COURT OF INQUIRY (M.F.B. 259 or A.F.B. 115)					<b>DESERTION</b>
LAST PAY CERTIFICATE (M.F.W. 44)					
PROCEEDINGS ON DISCHARGE (M.F.W. 218 or A.F.B. 268)					
PARTICULARS OF CHARACTER (A.F.W. 3226)					
COPY OF PARCHMENT DISCHARGE CERTIFICATE (M.F.W. 39A)					
<i>2. Discharge</i>					
<i>1. Medal</i>					
<i>pay cert</i>					
		<b>2748</b>			<u>4-14</u>
					<u>22-14</u>
					<u>31-15</u>
					<u>1</u>

**H**

**2748**

**X**

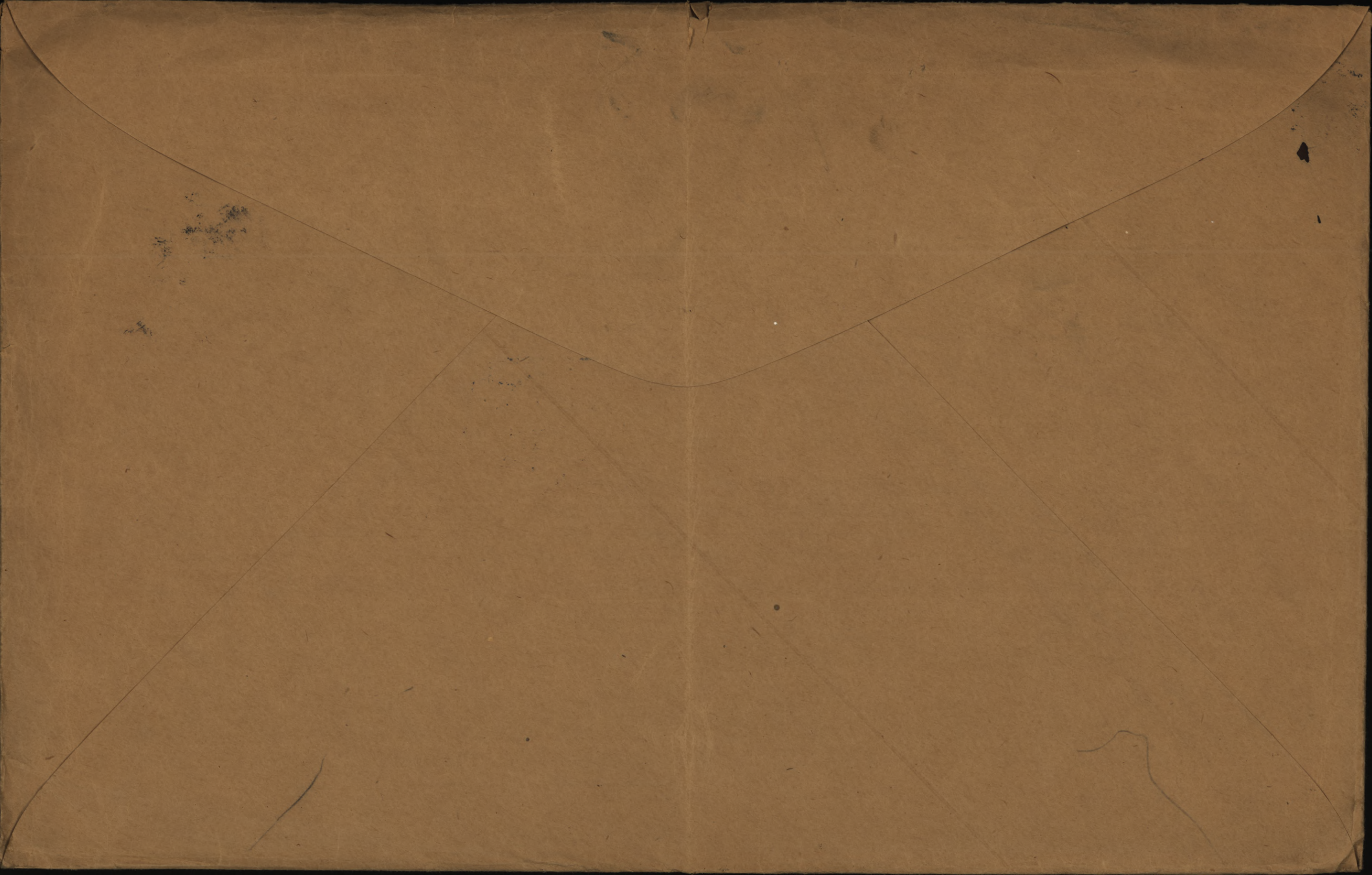

63285

SIN/NAS

DUNN

Surname/Nom

GEORGE

Given names/Prénoms

**CANADIAN FORCES  
FORCES CANADIENNES**

**PERSONNEL RECORDS ENVELOPE  
ENVELOPPE DES DOSSIERS DU PERSONNEL**

"CONTENTS CONFIDENTIAL"  
"CONTENU CONFIDENTIEL"

**COMPONENT  
ÉLÉMENT**

CEF

Box  
2748

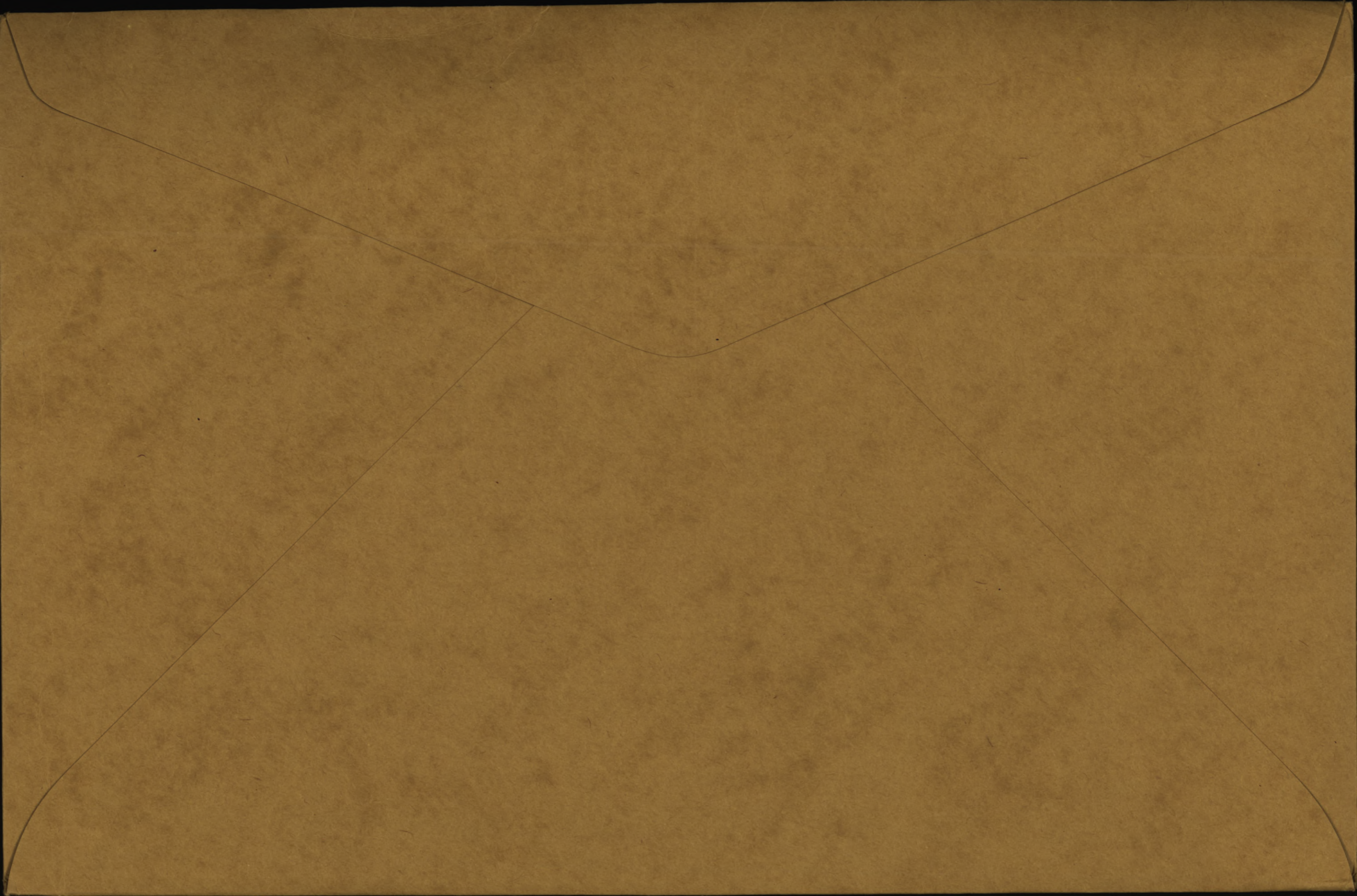

NAME *Lunn. George,*

REG'T L No. *63285-*

RANK AND CORPS *Sapper 3 Tunn. Co. (Form. 23<sup>rd</sup> Bn.)*

H. Q. FILE No. 649.

FOLLOWS  
No.

CABLE

NATURE OF CASUALTY

FOLLOWS

NO.

DATE

*b.*

*M6127*

*29-9-17*

*Killed in action Sept. 20th, 1917 ✓*

*6-3*

*25-9-17*

*a JTB 20400*

*25-9-17*

*" " " " " " 11-30 a.m*

*Recd*

*7-11-17*

*"France or Belgium"*

LIST No.

HOSPITAL

DATE OF  
ADMISSION

REMARKS

a 23<sup>(1)</sup>

Rept from Base

20-9-17

Killed in Action (Sanitary)



No. *446* RANK *Pte.*  
*63285* *Max. Paylist.*

NAME *Dunn Co.*

T.O.S. *9-11-14* UNIT *23rd. Bn. 2nd. Cont.*  
*nos. Paylist*

M. D. *5*

			PROMOTIONS, TRANSFERS, DISCHARGES, ETC.	
PAID FROM	PAID TO	SIG. OR REC'T	PARTICULARS	AUTHORITY
<i>1914</i> <i>Nov. 10</i>	<i>1914</i> <i>Nov. 30</i>	<input checked="" type="checkbox"/>		
	<i>Dec.</i>	<input checked="" type="checkbox"/>		
<i>1915</i>	<i>1915</i>			
	<i>Jan.</i>	<input checked="" type="checkbox"/>		
	<i>Feb.</i>	<input checked="" type="checkbox"/>		
	<i>Mar.</i>	<input checked="" type="checkbox"/>		

UNIT SAILED  
 FEB 23 1915

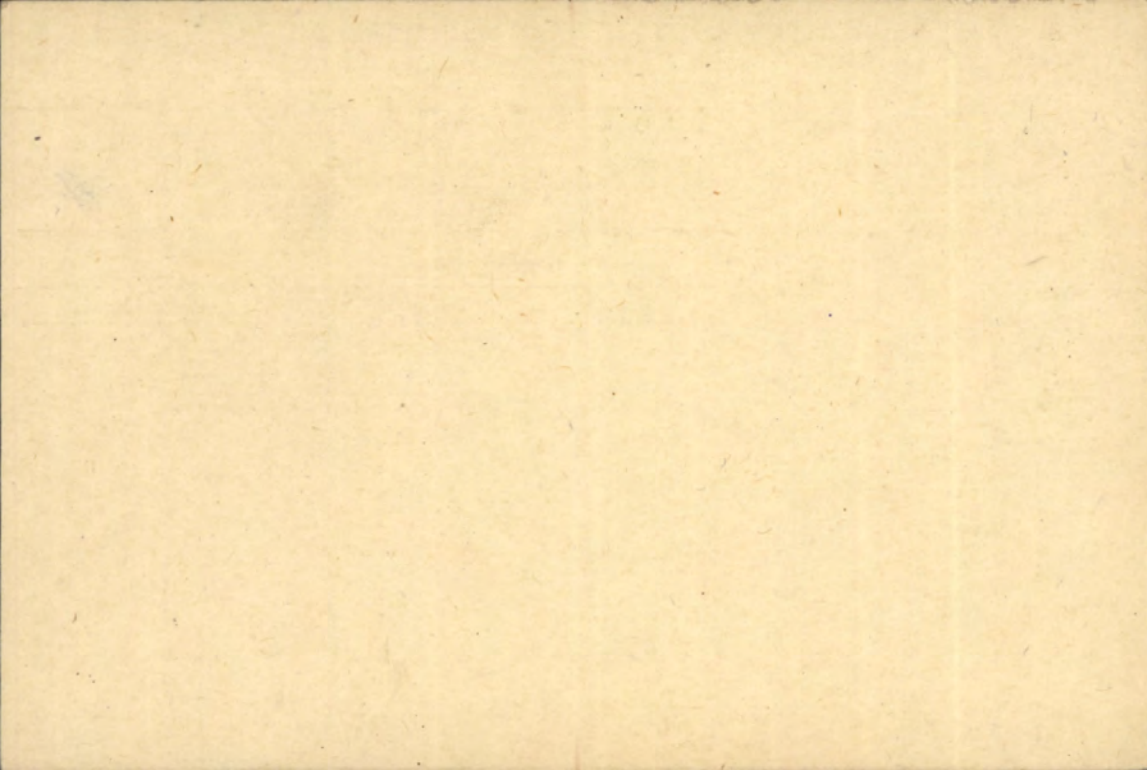

SURNAME.

*Dunn*

CARD NO.

CHRISTIAN NAMES

*George*

FOLL.

REGL. NO.

*63285.*RANK *pte*

UNIT

*23<sup>rd</sup> 4<sup>th</sup>*

FORMER CORPS

*55<sup>th</sup> Regt.**Bw*

NEXT OF KIN.

NAMES IN FULL

*Parke, L. W.*

RELATIONSHIP TO SOLDIER

*Foster Father.*

ADDRESS

*Lysander, Megantic Co. P. Q.**also notify: -*  
CHANGE OF ADDRESS*Miss Sarah E. Parke**R.R. No. 1, St. Agathe**De Lotbiniere,**Box 38. P.Q.**Auth. L. 4-10-17.*

COUNTRY OF BIRTH

*Canada. Nelson, P. Q.*

DATE

*Sept. 11<sup>th</sup> 1887.*

PLACE OF ATTESTATION

*Quebec, P. Q.*

DATE

*Nov 9<sup>th</sup> 1914**0/8-23/2/13-45-5-*

Sailed from Halifax per S.S. "Missanabie" Feb. 23/15.

MARRIED

SINGLE

WIDOWER

TRADE OR CALLING

yes.  
Farmer.

RELIGION

Church of England.

DESCRIPTION.

APPARENT AGE

27 YEARS

2 MONTHS

HEIGHT

5 FEET

3 INCHES

CHEST MEASUREMENT

37 1/2 INCHES

EXPANSION

3 INCHES

COMPLEXION

Medium

EYES

Blue.

HAIR

Brown.

DISTINGUISHING MARKS

Tattoos: King William III  
on horse back on left fore arm.

MEDICAL EXAMINATION.

PLACE

Quebec, P.Q.

DATE

Nov. 9<sup>th</sup> 1914.

Present Address Not Stated.

H.A.C.

649-D-9317

Dunn, George Snr. No. 63285 3rd. Can. Tun. Co.

*Eleg for star Pte. 4th. Bu.*

Med. and Dec.

Sister

Mrs. George F. Cutting,  
33 Lafayette St.,  
St. Johnsbury, Vt.  
*Vermont. U.S.A.*

P. & S.

Sister

Mrs. George F. Cutting,  
Address as above.

Memorial Cross

Nil

APR 16 1921  
Scroll Desp. \_\_\_\_\_ Reqn. No. 2-36274

PLAQUE DESP. \_\_\_\_\_ Reqn. No. P22785

*H.A.C.*

133

ac  
Number. 63285 ..... Rank ..... Pte

Surname. DUNN ..... ~~X~~

Christian Names. George ✓

Unit. 4th Br. Can. Inf. Theatre of War. France

Dates of Service. 26-4-15 ✓ D ✓

Remarks. Sister

Latest Address. Mrs. George G. Cutting  
33. Lafayette St.  
St. Johnsbury, Vt.

Roll No. B. Page 1578. U.S.A.

G-9550. Disp. APR 7-1971

G 45475 Disp 20.8.21







SURNAME

CHRISTIAN NAME OR NAMES

REG. NO.

DUNN.

G.

63285.

RANK

UNIT

Co.

TROOP

BATTY.

Spr.  
HOSPITALGE 3rd. Tun Co.  
DATE OF ADMISSION

1.

HOSP.

2.

HOSP.

3.

HOSP.

4.

HOSP.

## DIAGNOSIS

1.

2.

3.

R.F.B. KILLED IN ACTION "20-9-17 JR

## DISPOSITION

CL 29-9-17 A23.

DATE

## REMARKS

A.M.D. 2 Dept.

Beh. of D.G.M.S. O.M.F.C. London

# EPITOME OF HOSPITAL TREATMENT

HOSPITAL

ADM.

1.

2.

3.

4.

5.

6.

7.

9/16

260

To be used for recruits enlisting direct into the Regular Army only. Army Form B. 178<sup>A</sup> to be used for Special Reserve recruits and Special Reservists enlisting into the Regular Army.

MEDICAL HISTORY of

Surname Dunn Christian Name Geo.

TABLE I.—GENERAL TABLE.

Birthplace ... Parish Megantic County Quebec

Examined ... { on 15 day of Nov 1914  
at Quebec.

Declared Age ... 27 years 5 months days.

Trade or Occupation ... Laborer

Height ... 5 feet, 3 1/2 inches.

Weight ... 140 lbs.

Chest Measurement { Girth when fully Expanded. 36 inches.  
Range of Expansion 2 1/2 inches.

Physical Development ... Good

Vaccination Marks { Arm ... Right Left 5  
Number

When Vaccinated ... 2/3/15

Vision ... { R.E.—V= fair  
L.E.—V= fair

(a) Marks indicating congenital peculiarities or previous disease ... { Tattoo. King W<sup>m</sup> iii on horseback, on l forearm

(b) Slight defects but not sufficient to cause rejection ... {

Approved by (Signature) J. R. Spiers  
(Rank) Major Medical Officer.

Enlisted ... { at Quebec  
on 23 day of Nov 1915

Joined on Enlistment	Corps.	Regtl. No.
	<u>73 Batt. C.E.F.</u>	<u>63758</u>
Transferred to	<u>4th Bn.</u>	<u>63285</u>

Became non-effective by \_\_\_\_\_  
on \_\_\_\_\_ day of \_\_\_\_\_ 191  

(Signature) \_\_\_\_\_  
(Rank) \_\_\_\_\_

Entries in Red Ink made from  
Attestation Sheets.



**List in the case of Warrant Officers treated in quarters.**

cases bearing on the cause, nature, or treatment of the case, likely to be of interest or of future use. In cases of syphilis, admissions and re-admissions to hospital will be shown. The subsequent progress, including particulars of treatment out of hospital, transfers, &c., will be given in the special syphilis case sheet.

Signature of Medical Officer

**Table III.—Boards ; Courts of Inquiry, Vaccination, Inoculations, etc. ; Examinations for Field or Foreign Service, Extension, Re-engagement, or Prolongation of Service ; Issue of Surgical Appliances ; Particulars of Dental Treatment, etc.**

Date	Brief details, and signature
4/12/14 - 15/12/14	Inoculations for Typhoid

**Table IV.—Service Table.**

Station or Troopship	Date of arrival or embarkation	Date of departure or disembarkation	Station or Troopship	Date of arrival or embarkation	Date of departure or disembarkation
Nyebee PQ Co Foreign Service	23/11/14	19/2/15			
	23/2/15				



29247

NAME DUNN, George

Regimental No. 63285 Name and address of next-of-kin  
 Unit 23rd. Batt. T. W. Parke, (Foster Father)  
 Date of enlistment Nov. 9th. 1914. Lysander Inverness, P.Q.  
 Place of birth Nelson Magantic, P.Q.  
 Married (yes or no) No Date and place discharged  
 Amount of pay assigned monthly \$ Reason for discharge  
 To whom payable Character on discharge



20-9-17  
 Kmh  
 223  
 29/1/17  
 Entered on N.E. Card Index  
 Checked by W.H. Doyle

Date		PAY		Field Allowance			Other Credits	Total Credits	Voucher		Cash Payments	Assigned pay	Other Charges	Total Debits	Remarks, Casualties, etc.
From	To	No. of Days	Rate	Amount	No. of Days	Rate			Amount	No.					
Mch 1	31	31	1	31	31	10	3 10				32 50		32 50		
Apr 1	30	30	1	30	30	10	3				10		10	J.C. No 2 to 4 1/2 Batt. 30 4 15	
1.5	31.5	31	1	31	31	10	3 10				3		3		
1.6	30.6	30	1	30	30	10	3				5		5		
1.7	31.7	31	1	31	31	10	3 10				7		7		
								18 88							
								153	1	53					
1.8	31.8	31	1	31	31	10	3 10	172 38			5 66		5 66		
1.9	30.9	30	1	30	30	10	3	140 77			5 42		5 42		
1.10	31.10	31	1	31	31	10	3 10	168 35			5 30		5 30		
1.11	30.11	30	1	30	30	10	3	197 15			13 26		13 26		
1.12	31.12	31	1	31	31	10	3 10	216 89			11 60		11 60		
1/1/16	31/1/16	31		31	31		3 10	239 39			116 80		116 80	J.C. No 1/1/16	
1/2/16	29/2/16	29		29	29		290	156 69						J.C. No 2/2/16	
								188 59							
Box 1	31	31	1	31	31	10	8 10	210 48			12 21		12 21		
								39 70	1 53	438 23			227 75		227 75
								Total Dr		227 75			227 75		227 75
								Balance		210 48			Trans to Rec Ledger		

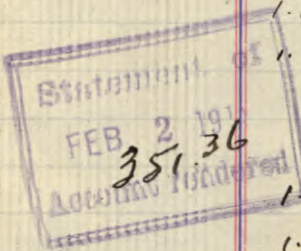

Settled



MILITIA AND DEFENCE  
ASSIGNED PAY  
OVERSEAS CONTINGENTS

To Whom *Miss. S E Park.*

By Whom Assigned *Dunn G.*

Address *R. R. no 1.*

Regtl. No. *63285.*

*St Agathe }  
de Let }*

Rank *Spr*

Corps *3rd Turm Co*

Rate *50.00*

*que*

SPECIAL REMITTANCE

*Sched 371 25 5/17*

PAYMENTS

Month	Year	Cheque No.	Amt.	REMARKS
Aug.	1914			
Sept.				
Oct.				
Nov.				
Dec.				
Jan.	<del>1915</del>			
Feb.				
March				
April				
May				
June				
July		<i>A12094</i>	<i>50 -</i>	
Aug.				
Sept.				
Oct.				
Nov.				
Dec.				
Jan.	1916			
Feb.				
March				



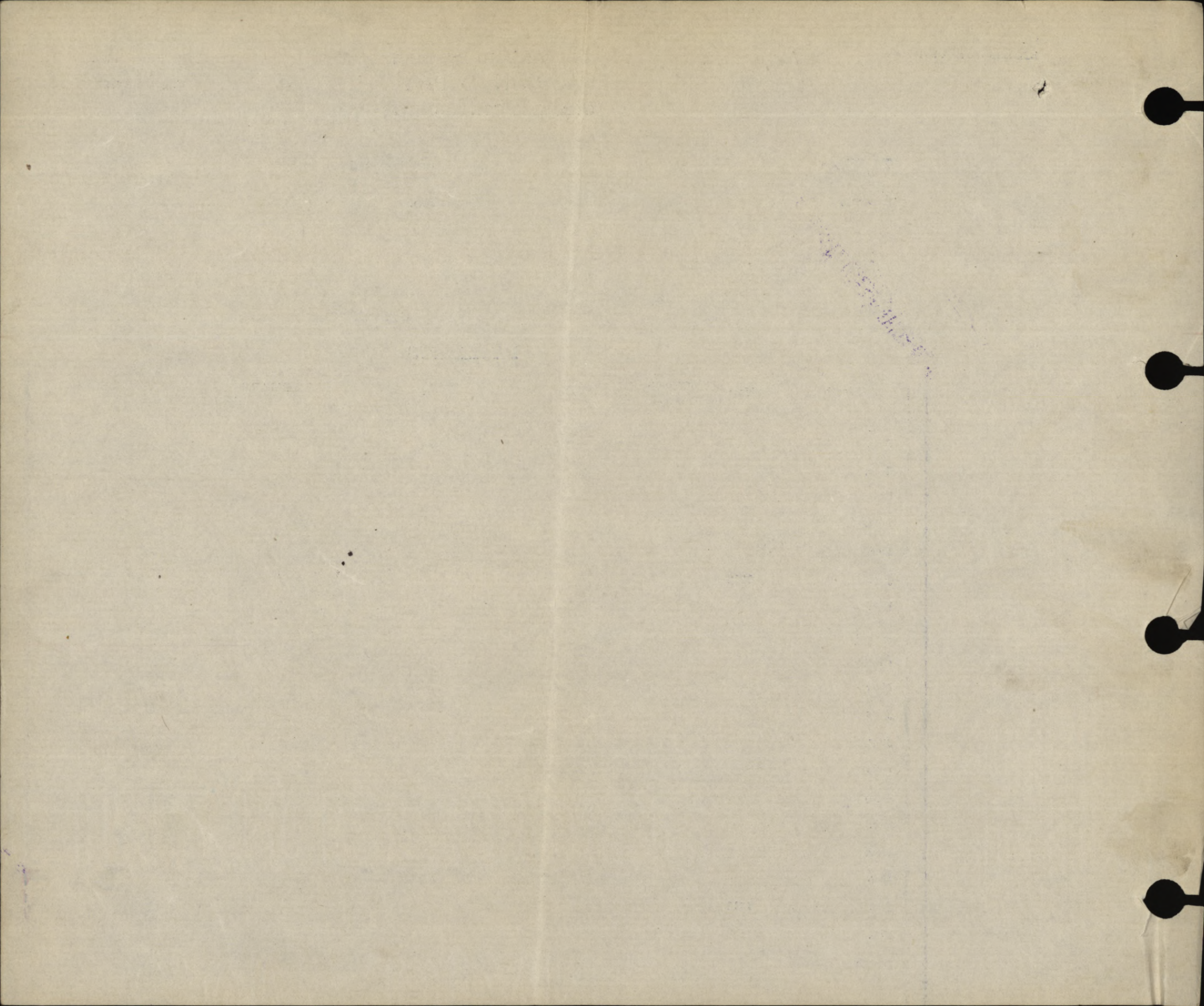

Rank and Name DUNN, George.

Regimental No. 63285.

Unit 23rd Batt.

Date of enlistment Nov. 9th, 1914. Quebec

Place of birth Nelson Magantic, P.Q.

Married (Yes or No) No.

If in Permanent Force

Promotions or appointments

Name and Address of Next-of-kin

T.W. Parke, (Foster father)

Lysander Inverness, P.Q.

Canada.

Date and place of discharge

Reason for discharge

Character on discharge

36973.

*mx.  
2/11/2024*

N/E. R.B. No. 1700
File R.L. 220-2202
Category K.A.

*Apr.*

Report		Record of promotions, reductions, transfers, casualties, etc., during active service. The authority to be quoted in each case.	Place	Date	REMARKS Taken from Official Documents
Date	From whom received				
26/4/15	<i>C</i>	Embarked	France	26/4/15	Nominal Roll.
23.5.15	O.B. 4th	Trans. to 4th Bn	—	2.5.15	Pt II order 12 ✓
29.2.16	4th Bt	Trans. 3rd Can. Tunn. Coy.	Field	11-2-16	Pt II Cr. 10
"	3rd Tunn Co	Taken on strength.	"	12.2.16	pt 2 <sup>nd</sup> 9
9 11.16	"	Out to 3rd Tunn Co's Camp	"	24.10.16	pt 2 <sup>nd</sup> 69
21. 11. 16	"	Trans to be with 2nd Tunn Co's Camp	"	5.11.16	pt 2 <sup>nd</sup> 73 <i>ME</i>
28-9-17.	"	Killed in action	"	20/9/17	CLA 23.
25-9-17.	"	Killed in action, IIA M 20/9/17.	"	"	PT II 063,

Rank and Name, UNIT, Grade.

Regimental No.

REMARKS  
Taken from Official Documents

Date.

Place

Record of promotions, reductions, transfers, casualties, etc., during active service. The authority to be quoted in each case.

Report

From whom received

Date

REMARKS  
Taken from Official Documents

Date

Place

Record of promotions, reductions, transfers, casualties, etc., during active service. The authority to be quoted in each case.

From whom received

Date

Promotions or appointments

If in Permanent Force

Married (Yes or No)

Place of birth

Character on discharge

Reason for discharge

Date and place of discharge

Unit

Casualty Form—Active Service.

Regiment or Corps 27<sup>th</sup> Reserve Battalion

Regimental No. 63285 Rank Private Name Dunn, George

Enlisted (a) 11/9/15 Terms of Service (a) \_\_\_\_\_ Service reckons from (a) 11/9/15

Date of promotion to } \_\_\_\_\_ Date of appointment } \_\_\_\_\_ Numerical position on } \_\_\_\_\_  
 present rank } to lance rank } roll of N.C.Os. }

Extended \_\_\_\_\_ Re-engaged \_\_\_\_\_ Qualification (b) \_\_\_\_\_

Report		Record of promotions, reductions, transfers, casualties, etc., during active service, as reported on Army Form B. 213, Army Form A. 36, or in other official documents. The authority to be quoted in each case.	Place	Date	Remarks taken from Army Form B. 213, Army Form A. 36, or other official documents.
Date	From whom received				
23-5-15	Ob. 4 <sup>th</sup> Bn.	Reinforcement	4 <sup>th</sup> Batten	2-5-15	Part II orders 11
22-2-16	DAAG 3 <sup>rd</sup> Ech. G. H. Q.	Transferred to 3 <sup>rd</sup> Can. Inf. Coy	Jun. Coy	11-2-16	2791. Pt 20 orders No 10
do	do	Taken on strength 3 <sup>rd</sup> Can. Inf. Coy.	Field	12/1/16	B241. DAAG. Can. Inf. 3 <sup>rd</sup> Ech. G.H. Q. 2791 dt-22-2-16 Pt 2 orders 9 - 29-2-16
27-10-16	O'Connell	Attached 2 <sup>nd</sup> Coy Camp	as	24-10-16	C of M 2 Army CM 700 dt-22-10-16 Pt 20. 69. 9-1/6
10-11-16	do	Reg. pay	do	8-11-16	B 213. Pt 20. 73. 21 1/6
24 4/7	do	Imposed 2 day pay for when on A.S. neglected to obey Coy orders in that he appeared at. Quarters. mounting in a duty condition	as	24 4/7	Brokq. Pt 20 28. 30 4/7

(a) In the case of a man who has re-engaged for, or enlisted into Section D. Army Reserve, particulars of such re-engagement or enlistment will be entered.  
 (b) e.g. Signaller, Shoeing Smith, etc., etc., also special qualifications in technical Corps duties.

Report		Record of promotions, reductions, transfers, casualties, etc., during active service, as reported on Army Form B. 213, Army Form A. 36, or in other official documents. The authority to be quoted in each case.	Place	Date	Remarks taken from Army Form B. 213, Army Form A. 36, or other official documents.
Date	From whom received				
22 <sup>6</sup> / <sub>17</sub>	OC.	Leave from 18 <sup>6</sup> / <sub>17</sub> to 28 <sup>6</sup> / <sub>17</sub>			B213 P. 20. 45. 47 <sub>17</sub>
7 <sup>7</sup> / <sub>17</sub>	do	Rept from Leave Hq.		20 <sup>6</sup> / <sub>17</sub>	B213 DCS.
20 <sup>9</sup> / <sub>17</sub>	do	Killed in action 11:30 am	do	20 <sup>9</sup> / <sub>17</sub>	H.G. 16/23020. DCS. 261 B-63. 25 <sup>9</sup> / <sub>17</sub>

*[Handwritten signature]*

Lieut. for Lt.-Col., A. A. G.  
Canadian Section, G. H. Q. 3rd Echelon, B. E. F.



# ASSIGNED PAY

OVERSEAS CONTINGENTS

Miss Sarah E. Carr  
Sheet No. 2  
(Assignee)

Name of Soldier Dunn George  
63785 Sap. 4 Bn.

## PAYMENTS.

L. L. Job 19227-M. & D. 7814.

Month.	Year.	Cheque No.	Amt.	Remarks.
				15 <sup>00</sup> May/17
April	1916			
May				
June				
July				
Aug.				
Sept.				
Oct.				
Nov.				
Dec.				
Jan.	1917			
Feb.				
March				
April				
May				
June				
July		S 22910	45	} #75' aH. Ded 15 75 C.F.X. to 30/9/17. J.A.G. 2-10-17 Acct. closed 30/9/17. Cas. 342989 Cancelled. J.A. Goldsmith 2-10-17
Aug.		B 33126	15	
Sept.		X 38224	15	
Oct.		Z 40989	15	
Nov.				
Dec.				
Jan.	1918			
Feb.				
March				
April				
May				
June				
July				

*W.A.*

MILITIA AND DEFENCE  
**ASSIGNED PAY**  
 OVERSEAS CONTINGENTS

Sheet No. 2 (Contd.)

Name of Soldier \_\_\_\_\_

**PAYMENTS.**

Month.	Year.	Cheque No.	Amt.	Remarks.
Aug.	1918			
Sept.				
Oct.				
Nov.				
Dec.				
Jan.	1919			
Feb.				
March				
April				
May				
June				
July				
Aug.				
Sept.				
Oct.				
Nov.				
Dec.				
Jan.	1920			
Feb.				
March				
April				
May				
June				
July				
Aug.				
Sept.				
Oct.				
Nov.				

MILITIA AND DEFENCE  
ASSIGNED PAY  
OVERSEAS CONTINGENTS

M. F. W. 12.  
25m-4-17.  
H. Q. 1772-39-819.

To Whom *Miss Sarah E. Parr*  
Address *R.R. #1 St Agathe, Q.  
Box 38*

By Whom Assigned *Dunn George*Regtl. No. *63785*Rank *Sap.*Corps *4 Bn.*Rate *15<sup>00</sup> May 1/17*

## PAYMENTS

Month	Year	Cheque No.	Amt.	REMARKS
Aug.	1914			<i>2 M. 28/5/17 J.A.M. 25/6/17 3 M. 24/10/17 A.P.S. 25/10/17</i>
Sept.				
Oct.				
Nov.				
Dec.				
Jan.	1915			
Feb.				
March				
April				
May				
June				
July				
Aug.				
Sept.				
Oct.				
Nov.				
Dec.				
Jan.	1916			
Feb.				
March				



Pensions Notified Date	.....	<i>2-10-17</i>
Killed in Action	} Date	<i>20-9-17</i>
<del>Died of Wounds</del>		
Missing		
C. L. (S)	<i>30/9/17</i>	Clerk <i>J. Goldsmith</i>
Date Noted	.....	<i>2-10-1917</i>

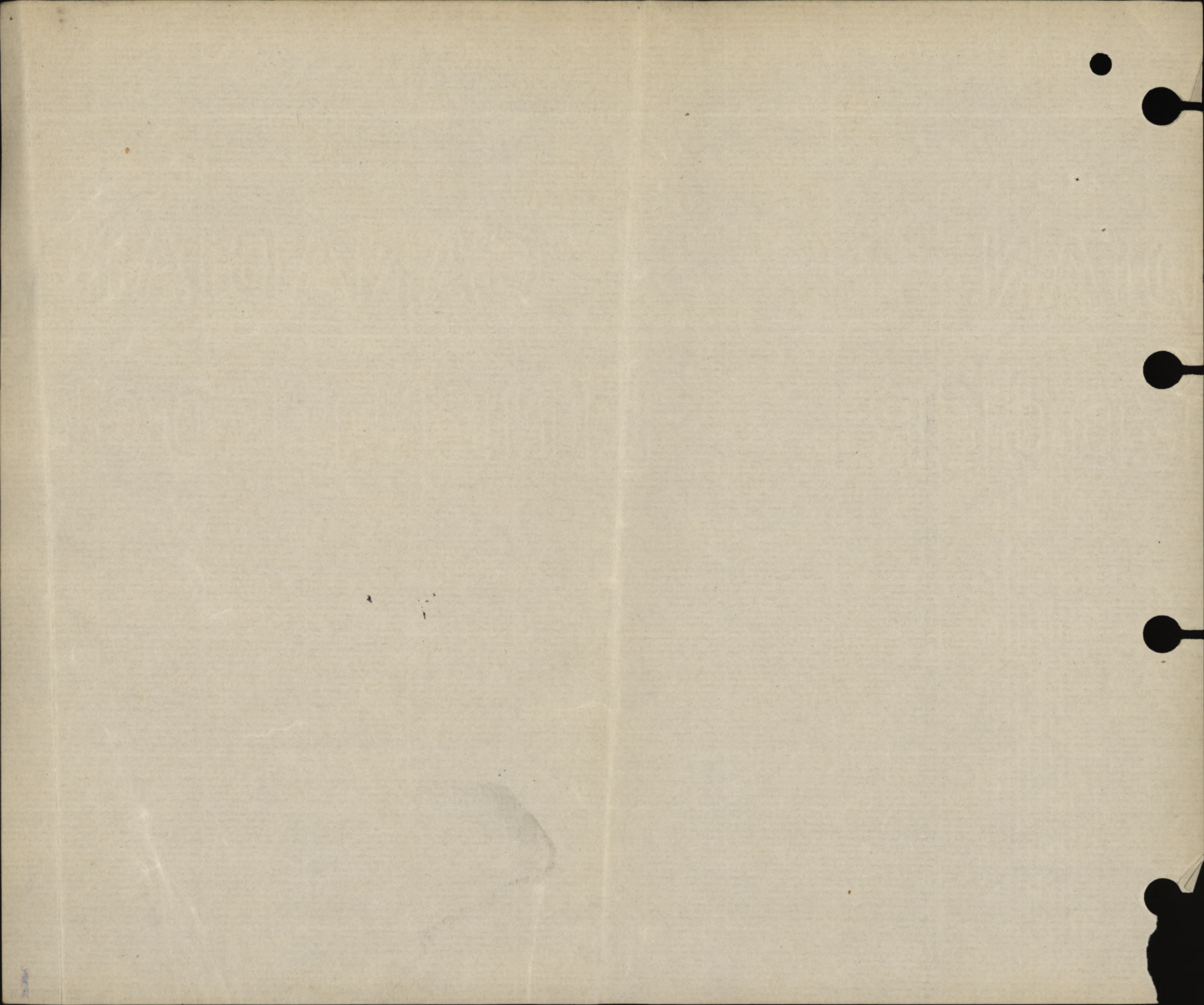

MARRIED OR SINGLE S.  
 PLACE OF BIRTH Nelson, Magentic P.Q. Canada.  
 NAME AND ADDRESS OF NEXT OF KIN T.W. Parke, Lysander, Inverness, P.Q. Canada.  
 RELATIONSHIP OF NEXT OF KIN Foster Father.  
 NAME AND ADDRESS OF NEXT OF KIN  
 RELATIONSHIP OF NEXT OF KIN  
 SEPARATION ALLOWANCE MONTHLY \$ EFFECTIVE (DATE)  
 PAYABLE TO  
 RELATIONSHIP OF DEPENDANT

CASUALTIES, PROMOTIONS, &c.

PARTICULARS	EFFECTIVE DATE	AUTHORITY
<u>Promotion</u>	<u>30/9/17</u>	<u>class 23</u>

ADMISSIONS TO HOSPITAL, &c.

DATE ADMITTED	DATE DISCHARGED	V. OR A.	NAME OF HOSPITAL
---------------	-----------------	----------	------------------

REG'L No. 63285. RANK Spr. NAME Junn, George.

IF IN PERM. CORPS / WHAT UNIT No. 3 UNIT Territorial Co. TRANSFERRED TO L DATE 1/10/17 AUTHORITY class 23

PERMANENT FORCE ALLOWANCES TRANSFERRED TO DATE AUTHORITY

PLACE OF ATTESTATION TRANSFERRED TO DATE AUTHORITY

DATE OF ATTESTATION 9/11/17 TRANSFERRED TO DATE AUTHORITY

ASSIGNED PAY MONTHLY \$ 75.00 DATE EFFECTIVE May 1917 (class 23 m. 1/5/17)

PAYABLE TO Miss Sarah E. Parke, P.R.#157 Agate de Let RELATIONSHIP Step-Sister

ASSIGNED PAY MONTHLY \$ DATE EFFECTIVE

PAYABLE TO RELATIONSHIP

STOP-PAYMENT FORM (ASSIGNED PAY) RENDERED (DATE) 30/9/17 EFFECTIVE Oct 1/1917 REASON Retired 25/9/17

DISCHARGE DATE AND PLACE REASON AND AUTHORITY

ACCOUNT TRANSFERRED TO NON-EFFECTIVE BRANCH (DATE)

ACCOUNT TRANSFERRED TO OFFICERS' PAY BRANCH (DATE)

Entered on N.E. Card Index  
 Checked by W.L. Doyle

DATE	PAY		FIELD ALLOWANCE		WORKING OR SPECIAL PAY		ASSIGNED PAY CREDITS	OTHER CREDITS	TOTAL CREDITS	ACQUITTANCE ROLLS				CASH PAYMENTS				ASSIGNED PAY	OTHER CHARGES	TOTAL DEBITS	BALANCE		PAY WITHHELD OR DEFERRED	PAY AVAILABLE FOR ISSUE	REMARKS											
	No. OF DAYS	RATE	AMOUNT	No. OF DAYS	RATE	AMOUNT				No. OF DAYS	RATE	AMOUNT	1	2	3	4	1				2	3				4	CREDIT	DEBIT								
1916																																				
Mar 31																																				
April	1-30	30	1.00	30	-	30	.10	3	-	33	-																									
May	1-31	31	1.00	31	-	31	.10	3	10	34	10																									
June	1-30	30	1	30	-	30	.10	3		33																										
July	1-31	31	-	31	-	31		3	10	34	10																									
Aug	1-31	31	1.00	31	00	31	10	3	10	34	10																									
Sept	1-30	30	-	30	00	30	-	3	-	33	-																									
Oct	1-31	31	-	31	-	31	-	3	10	34	10																									
Nov	1-30	30	-	30	-	30	-	3	-	33	-																									
Dec	1-31	31	-	31	-	31	-	3	10	34	10																									
1917																																				
Jan	1-31	31	1.00	31	00	31	10			34	10																									
Feb	1-28	28	-	30	80					30	80																									

Statement of  
 FEB 2 1917  
 Account rendered

*SPR with C.H. eff 1.5.17. 30.9.17 6kg 75*



Date of Enlistment

MILITIA AND DEFENCE

Date of Assignment

# Separation and Assigned Pay Branch

*May 1/17*

OVERSEAS CONTINGENTS

RATE OF SEPARATION ALLOWANCE

--	--	--	--

RATE OF ASSIGNMENT

<i>15.</i>			
------------	--	--	--

## PARTICULARS OF SEPARATION ALLOWANCE

## PARTICULARS OF ASSIGNMENT

No. *63285*

Rank *Spr.* Promoted Reverted Discharge

Soldier's Name *George Nunn*

Battalion *4 Batta*

Beneficiary

Relationship

Address

Name *Miss Sarah E. Park*

Address *R.R. #1, Stagathie G.*

*Box 38* Change of Address

1

2

3

4

*18/10/17*

Date	Cheque No.	Amount S/A	Amount A/P	Total	REMARKS
------	------------	------------	------------	-------	---------

<i>Dec 31</i>			<i>75</i>	<i>75</i>	<i>last AP ck Sept 30-17 C.F.I. to 30-9-17 ofe closed 30-9-17 Revisions notified 2-10-17 Killed in action 20-9-17 CR(8) 30-9-17</i>
---------------	--	--	-----------	-----------	---

Date of Enlistment

MILITIA AND DEFENCE

Date of Assignment

# Separation and Assigned Pay Branch

OVERSEAS CONTINGENTS

RATE OF SEPARATION ALLOWANCE

--	--	--	--

RATE OF ASSIGNMENT

--	--	--	--

PARTICULARS OF SEPARATION ALLOWANCE

PARTICULARS OF ASSIGNMENT

No.

Name

Rank

Promoted

Reverted

Discharge

Address

Soldier's Name

Change of Address

Battalion

1

Beneficiary

2

Relationship

3

Address

4

Date

Cheque No.

Amount S/A

Amount A/P

Total

REMARKS

M. F. W. 128.  
 400M. 4-17-1778 39-1141  
 L. L. 23320-M. & D. 7893.