ORIGINAL

ATTESTATION PAPER.

97th ~~OVERSEAS~~ BATTALION C.E.F.

CANADIAN OVER-SEAS EXPEDITIONARY FORCE.

No. 208145

Folio.

QUESTIONS TO BE PUT BEFORE ATTESTATION.

(ANSWERS).

1. What is your surname? ..... Dwire
1a. What are your Christian names? ..... Garrie RONDELL
1b. What is your present address? ..... 207 Preston St., Detroit, Mich.
2. In what Town, Township or Parish, and in what Country were you born? ..... Silverton, Oregon
3. What is the name of your next-of-kin? ..... Catherine Dwire
4. What is the address of your next-of-kin? ..... P.O. Silverton, Oregon, U.S.A.
4a. What is the relationship of your next-of-kin? ..... Mother
5. What is the date of your birth? ..... March 25, 1892
6. What is your Trade or Calling? ..... Rubber Worker
7. Are you married? ..... No
8. Are you willing to be vaccinated or re-vaccinated and inoculated? ..... Yes
9. Do you now belong to the Active Militia? ..... Yes
10. Have you ever served in any Military Force? ..... 7yrs. & 7mo.'s U.S. Navy.
If so, state particulars of former service.
11. Do you understand the nature and terms of your engagement? ..... Yes
12. Are you willing to be attested to serve in the CANADIAN OVER-SEAS EXPEDITIONARY FORCE? ..... Yes

18
61
22
101
63
90
11
164

DECLARATION TO BE MADE BY MAN ON ATTESTATION.

I, Garrie R. ~~Gary~~ Dwire, do solemnly declare that the above are answers made by me to the above questions and that they are true, and that I am willing to fulfil the engagements by me now made, and I hereby engage and agree to serve in the **Canadian Over-Seas Expeditionary Force,** and to be attached to any arm of the service therein, for the term of one year, or during the war now existing between Great Britain and Germany should that war last longer than one year, and for six months after the termination of that war provided His Majesty should so long require my services, or until legally discharged.

Garrie R. Dwire (Signature of Recruit)

Date March 10 1916. Harold A. Keating (Signature of Witness)

OATH TO BE TAKEN BY MAN ON ATTESTATION.

I, Garrie R. ~~Gary~~ Dwire, do make Oath, that I will be faithful and bear true Allegiance to His Majesty **King George the Fifth**, His Heirs and Successors, and that I will as in duty bound honestly and faithfully defend His Majesty, His Heirs and Successors, in Person, Crown and Dignity, against all enemies, and will observe and obey all orders of His Majesty, His Heirs and Successors, and of all the Generals and Officers set over me. So help me God.

Garrie R. Dwire (Signature of Recruit)

Date March 10 1916. Harold A. Keating (Signature of Witness)

CERTIFICATE OF MAGISTRATE.

The Recruit above-named was cautioned by me that if he made any false answer to any of the above questions he would be liable to be punished as provided in the Army Act.

The above questions were then read to the Recruit in my presence.

I have taken care that he understands each question, and that his answer to each question has been duly entered as replied to, and the said Recruit has made and signed the declaration and taken the oath before me, at Windsor, Ontario this 10th day of March 1916.

(Signature of Justice)

M. F. W. 23
200 M—9-15
H. Q. 1772-39-841

Description of Garrie Rondell ~~Gary~~ Dwire on Enlistment.

Apparent Age 23 years 11 months.
To be determined according to the instructions given in the Regulations for Army Medical Services.)

Height ... 6 ft. ½ ins.

Chest measurement.
- Girth when fully expanded ... 39 ins.
- Range of expansion ... 5 ins.

Complexion ... Fair

Eyes ... Gray

Hair ... Light

Religious denominations
- Church of England ...
- Presbyterian ...
- Methodist ... Yes
- Baptist or Congregationalist ...
- Roman Catholic ...
- Jewish ...
- Other Denominations ... (Denomination to be stated)

Distinctive marks, and marks indicating congenital peculiarities or previous disease.

(Should the Medical Officer be of opinion that the recruit has served before, he will, unless the man acknowledges to any previous service, attach a slip to that effect, for the information of the Approving Officer.)

CERTIFICATE OF MEDICAL EXAMINATION.

I have examined the above-named Recruit and find that he does not present any of the causes of rejection specified in the Regulations for Army Medical Services.

He can see at the required distance with either eye; his heart and lungs are healthy; he has the free use of his joints and limbs, and declares that he is not subject to fits of any description.

I consider him* Fit for the **Canadian Over-Seas Expeditionary Force.**

Date March 10 1916 — W. J. Beasley

Place Windsor, Ontario — Lieut Army Medical Officer.

* Insert here "fit" or "unfit."

NOTE.—Should the Medical Officer consider the Recruit unfit, he will fill in the foregoing Certificate only in the case of those who have been attested, and will briefly state below the cause of unfitness:—

CERTIFICATE OF OFFICER COMMANDING UNIT.

Garrie R. ~~Gary~~ Dwire having been finally approved and inspected by me this day, and his Name, Age, Date of Attestation, and every prescribed particular having been recorded, I certify that I am satisfied with the correctness of this Attestation.

Warren Jay (Signature of Officer)

Date March 10 1916

C.E.F

RIE RONDELL 208145 97 BN 42772

DIED 11-4-18

2786

H

208145	DWIRE	GARRIE RONDELL
I.D. number **No. d'identification**	**Surname** **Nom de famille**	**Given names** **Prénoms**

D.O.D. 11-4-18

PERSONNEL RECORDS CENTRE
CENTRE DES DOCUMENTS DU PERSONNEL

PERSONNEL RECORDS ENVELOPE
ENVELOPPE DES DOSSIERS DU PERSONNEL

Location
Lieu 2786

«CONTENTS CONFIDENTIAL»
«CONTENU CONFIDENTIEL»

ARC-1048 (r. 87/05)

ORIGINAL

To be made out in duplicate.

H.Q. 54-21-23-53

PARTICULARS OF FAMILY OF AN OFFICER OR MAN ENLISTED IN C. E. F.

INSTRUCTIONS.

(a) This form is only required for men joining units for Overseas Service and must be completed immediately the man is warned for draft overseas.

(b) Care must be taken to see that a man is allotted his correct Regimental Number No numbers must be duplicated and once it has been allotted to a man, even if he is subsequently discharged, the same number must never be allotted to another man.

(c) All questions, etc., must be answered.

(d) One copy of the form is to be forwarded by Officer Commanding unit for each Officer and man to Officer Commanding Division or District at least seven days before man leaves his station to proceed overseas, for transmission to Accountant and Paymaster General, Ottawa.

(e) Duplicate copy is to be forwarded direct to Officer in charge of Records, C.E.F. London, immediately after arrival in England.

---

(1) Name of Overseas Unit which Soldier joins 97TH . O.S. Battalion C.E.F.

(2) Regimental Number 208145

(3) Full Name of Soldier Garrie Rondel Dwire

(4) Place of Birth Silverton. Oregon, U.S.A.

(5) Are you married, or not ? No

(6) If married, state,
(a) Full name of your wife

(b) Present Postal Address

(7) Are you a widower ? No

(8) Have you any children ? No

If so, give number of boys and girls

Also their names and ages

M. F. W. 67
200M.—2-16
1772-39-954

(SEE OTHER SIDE.)

(9) Is your Father alive? Yes

If so, state name and address Dumont Dwire, San Pedro, California, U.S.A.

(10) Is your Mother alive? Yes.

If so, state name and address Catherine Dwire, Silverton, Oregon, U.S.A.

(11) If your Mother is a widow.

Are you her sole support, or not?

(12) If sole support of widowed mother, state what amount you have given her per month prior to your enlistment, also reason she has no other support than yourself.

(13) If you have no wife, father, mother or children, state the name and relationship with full postal address of your next of kin, to whom you would desire any communication to be sent concerning you.

Mrs, Catherine Dwire,

San Pedro, California, U.S.A.

(14) If you have a wife, or children, or a widowed mother who depends on you as her sole support, have you applied to the Paymaster of your unit for Separation Allowance? If not, this must be done.

(15) Are you insured? No

If so, in what Company?

Have you made arrangements for payment of your Insurance premium

If not, and it is a monthly premium, you can assign the amount in addition to any other assignment you wish to make.

D H M Ennis

Officer Commanding.

Base Co.

Date April 27. 1916

FORM R. 149.
7106—250m—7/2/17.

G. Carrie Rondell.

Name DWIRE Rank PTE Reg. No. 208145

Unit 17th Res

Next of Kin USA

Date	Movement	Place	Casualty	List No	Notified N/K O.	W.O. List
28.10.17	12 Can Gen Hosp	Bramshott	Influenza	C52		
R225	4653					
6.11.17	abov diagnosis changed to	Fleurieu				
R226	1914	BMH file 103-41	Reflection			
22.12	105 Hyde	Lpool		C94		
		Lpool (1988)				
11.3	Inval to Canada			C160		
		5683				

Date		Movement	Place	Casualty	List No.	Notified N/K O.		W.O. List

Form DMS 1401
8289 100M 9/3/17.

Canadian Military HOSPITAL.

A. & D. CARD

AT Bramshott

A. & D. No. 6391 PL. OF ACTION 208145

RANK Pte UNIT 17th Reserve. SICK OR WOUNDED

NAME Dwire G. AGE 25 RELIGION C of C.

PLACE IN HOSPITAL Ward 2. B

DIAGNOSIS Influenza

ADMITTED 27-10-17. FROM 17th Reserve

DISCHARGED TO

TRANSFERRED 21.12.17. Kirkdale

SERVICE AT HOME 1 8/12 IN FIELD

RESULTS

(See Document Card for M.H. Sheet and other Documents.)

(P.T.O.)

REMARKS.

No. 208145 RANK Pte NAME Dwyer C. R.

T. O. S. UNIT 97th Battalion

M. D. 2

PAID FROM	PAID TO	SIG. OR REC'T	PROMOTIONS, TRANSFERS, DISCHARGES, ETC.	
			PARTICULARS	AUTHORITY
			see Dwire G. R.	

No. 208145 Rank Pte. Name Dwyer G. R.
Dwyer. C. R.

T.O.S. 10 — 3 — 16 Unit 97 Battalion C.E.F.
(Do. 78 of 14 — 3 — 16.)

M.D. 2.

Paid From	Paid To	Sig. or Rec't	Promotions, Transfers, Discharges, etc.	
			Particulars	Authority
1916.	1916.			
Mar. 10.	Mar. 31.	✓		
Apr.		✓		
May.		✓		
June.		✓		
July.		✓		
Aug.		✓		
Sept. 1.	Sept. 15.	✓		
" 16.	" 30.	"		

UNIT SAILED
SEP 18 1916

1/244 2/888

42574a-42573a

REG. NO. 208145 NAME (SURNAME FIRST) Dwire G.

RANK Pte CORPS R.C.R.

AGE 26 SERVICE 1/2 Years

NAME OF HOSPITAL Military PLACE Quebec

DATE OF ADMISSION 1-4-18 7-4-18

DISEASE A.a.D. N.Y.D.

DISCHARGE

OPERATION

~~DISCHARGED TO DUTY~~ Died 11-4-18 4 A.M.

TRANSFERRED TO 7-4-18 (? as to where)

DISCHARGED BY MEDICAL BOARD

100M—9-17—H.Q. 1211-8-30.

REMARKS

SURNAME. Dwire

CARD NO.

CHRISTIAN NAMES Garrie R.

D FOLL.

REGL. No. 208145 RANK Pte.

UNIT 97th Bn.

FORMER CORPS

NEXT OF KIN.

CHANGE OF ADDRESS

NAMES IN FULL Dwire, Catherine

RELATIONSHIP TO SOLDIER Mother

ADDRESS Silverton, Oregon, U.S.A.

COUNTRY OF BIRTH United States, Silverton, Ore. DATE Mar. 25th 1892

PLACE OF ATTESTATION Windsor, Ont. DATE Mar. 10th 1916

Sailed from Halifax per S.S. "Olympic" 18/9/16 539/5

RC 23/3/18. 9/2-I

L. L. 10137. M. & D. 7253. M. F. W. 22. 100M.—11-16. H. Q. 172-30-33.

MARRIED SINGLE Yes. WIDOWER

TRADE OR CALLING Rubber Worker RELIGION Methodist

DESCRIPTION.

APPARENT AGE 23 YEARS 11 MONTHS

HEIGHT 6 FEET ½ INCHES

CHEST MEASUREMENT 39 INCHES EXPANSION 5 INCHES

COMPLEXION Fair EYES Gray HAIR Light

DISTINGUISHING MARKS Nil

MEDICAL EXAMINATION. PLACE Windsor, Ont. DATE Mar. 10th 1916

Present Address 207 Preston St. Detroit, Mich. U.S.A.

R. 149.

Name Dwire, Garrie, Rondell, *Rank* Pte. *Reg. No.* 208145.

Unit R.U.R.

Next of Kin U.S.A.

Date	Movement	Place	Casualty	List No.	Notified N/K O.	W.O. List
10-2-17.	Reportedfrom Base, :-					3/3/17.
	Wounded.		Not Stated, Q.A.327.09681.			
1-8-17	Rejoined Unit.		do	A328.		
10-4	No.3 Can Gen Hosp B8ne		SW.L.Arm Slt	A361	M2060	14-4 ~~16-4~~
12-4	Ont.Mil.Hosp Orpington		Do.	B.259		
22-5	Discharged		D	B 259		

Date	Movement	Place	Casualty	List No.	Notified N/K O.	W.O. List

Number 208145 Rank Pte

Surname DWIRE

Christian Name Garrie Rondell

Units R.C.R. Theatre of War France

Date of Service 3-11-16.

Remarks (M) Mrs. K. Dwire,

Latest Address ~~N.S.~~

Lankershim, R.F.D.

Roll No. B. Page 22571 Cal. USA

200m.-6-21.

(This form to be filled in by all ranks on voyage to Canada.)

o.....

R	RANK	SURNAME	INITIALS	UNIT
.....	.....	.....	.....	.....

al address.....
(Street) (City or Town) (Province)

one person to be notified of arrival.....

.....

Station in Military District to which a furlough warrant is required.....

..... Railway.....

d, is your wife on board..... Number of children on board.....

stination.....

(Sgd.).....

V. 2502

208145 Pte. ~~R. C.~~ G. R. Dwire, R.C.R. - N.S.R.D.

M

Medals & Dec.	(Mother)	Mrs. K. Dwire, Lankershim, R.F.D., Calif., U.S.A.
P. & S. Per # 807049	(Father)	D. Dwire, Esq., Address as above.
Memorial Cross	(Mother)	As above.

Scroll Desp. MAY 4 - 1921 Reqn. No 2.41843

Plaque Desp. JAN 23 1922 Reqn. No P36239

Not elig. 14/15 star
Elig. O. m.
B.W. m.

741

M 6 4444 ~ FEB 8 1921

D.M.S. 1300.

Surname	Christian Name or Names	Reg. No.
Dwire	G.R.	208145

Rank	Unit	Co.	Troop	Batty.
Pte	R.C.R. N.S. 17 R.			

Hospital	Date of Admission
= 3 Can. Gen'l Boulogne	10.4.17
Transferred Ont. Mil. Orpington	Hosp. 12.4.17
12. Can. Gen. Bramshott.	Hosp. 28-10-17.
5. Can. Gen. Liverpool.	Hosp. 22-12-17.
	Hosp.

Diagnosis: Wd

(1) Later Diagnosis (if changed): R.W. L. Arm slt. Rw.

(2) ~~Influenza~~

(3) Pleurisy with effusion

Additional Diagnosis: if more than one state present

DISPOSITION: Dis 22-5-17 Date

REMARKS

C.L. 3-3-17 A327 R.F.B. Wd. 10-2-17

6.3.17 a328. " Rej. Unit 11.2.17

- 17.4.17 a361. Invalided to Canada 11-3-18

- 19.4.17 B259. T.T.E.

28-5-17 B289

2.11.17 b52.

Hosp mens:- 8.11.17 Diag changed x

29.12.17 b94.

" 16-3-18 C160

Dis. to Canada per H.S. Araguaya from L'pool. 11-3-18.

R

EPITOME OF HOSPITAL TREATMENT.

	Hospital	Adm.
1.		
2.		
3.		
4.		
5.		
6.		
7.		

S. D. No. 17-D-53

* N.B.—This Form being applicable to any Board of Officers or Committee or Court of Inquiry, this blank to be filled in accordingly.

The signature of each Officer composing the Board, &c., should be attached to the end of the proceedings.

PROCEEDINGS of a * Medical Board

assembled at Quebec

on the 11/4/18

by order of O C Military Hospital

for the purpose of reporting upon the cause of death of 40208145 Pte George R Dwire of RCR

649-D-5830

PRESIDENT.

Capt E A Robertson A M C

MEMBERS.

Capt G A Brown A M C

Capt J. A Key A M C

The board having assembled pursuant to order, proceed to report as follows: the board having examined the ~~Copies~~ of his English Medical Board, his Case-~~History~~ Sheet and as a result of examination of patient during his illness in Military Hospital cannot assign a definite cause of death. But the board suspects that this man may have died from some form of poisoning and therefore recommend that the coroner be notified and that the case be put into his hand for investigation

E A Robertson Capt

G A Brown Capt

J. A. Key Capt

M F. B. 303.
100m.—4-16.
H. Q. 1772—39—183.

Approved
Raymond
Lt. Colonel, A. M. C.
No. 5

Estates. 223-40M.
3556-19-9-17.

FORM OF WILL.

I, Garnie Rondel Dwire (Name in full)

Regimental Number 208145 serving in 26th Can Res Battn of the ~~the Overseas Military Forces of Canada,~~ do hereby revoke all former Wills by me made and declare this to be my last Will.

I bequeath all my real estate unto

)
)Name and Address
) of person or
)persons to whom
) it is to go.
)

absolutely, and my personal estate I bequeath to my mother

Mrs Catherine Dwire
Silverton Oregon
U.S.A.

)
)Name and Address
) of person or
)persons to receive
) personal estate.
) (See note).
)

IMPORTANT NOTE
This must be signed and dated by the Soldier Himself.

this 27th day of Sept. A.D. 1917.

Garrie Rondel Dwire
Signature of Soldier.

N.B. Personal estate includes pay, effects, money in bank, insurance policy, in fact everything except real estate.

Signed and acknowledged by the Testator as and for his last Will in the presence of us both present at the same time, who in his presence at his request and in the presence of each other have hereunto subscribed our names as Witnesses.

The Two Witnesses Must Sign Here.

Signature of First Witness T W Seagram Capt
Address of Witness Bramshott Hants
Occupation of Witness Pmr 26th Reserve Battn
Signature of Second Witness T.L. Bindley
Address of Witness Bramshott Hants
Occupation of Witness. Clerk

I hereby certify the above to be a true copy of the original Will now on file in Estates Branch, O.M.F.C.

Date 28th June 1918.

Lieut.
for OFFICER I/C ESTATES, O.M.F.C.

NOTE Died in Canada See Ottawa Letter 24-6-18.

Transferred No. 208145. Pte.G.R.Dwire. 26th.Res. (BAC.) 26281.

G1

CLINICAL CHART.

(To be pasted into Case Book opposite Patient's case.)

Corps R. C. R. Hospital Station Clearing Depot, Quebec,

No. 208145. Rank and Name Pte. Dwire Age Service

Disease ? not determined Date of Admission April 1st/18 Date of Discharge 7/4/18 Result [illegible] Case Book Folio

Dates of Observation	April 1	2	3	4	5	6	7.																								
Days of Disease							9	15																							
Temperature Fahrenheit	TIME a.m. p.m.	TIME a.m. p.m.	TIME a.m. p.m.	TIME a.m. p.m.	TIME a.m. p.m.	TIME a.m. p.m.	TIME a.m. p.m.	TIME a.m. p.m.	TIME a.m. p.m.	TIME a.m. p.m.	TIME a.m. p.m.	TIME a.m. p.m.	TIME a.m. p.m.	TIME a.m. p.m.	TIME a.m. p.m.	TIME a.m. p.m.	TIME a.m. p.m.	TIME a.m. p.m.	TIME a.m. p.m.	TIME a.m. p.m.	TIME a.m. p.m.	TIME a.m. p.m.	TIME a.m. p.m.	TIME a.m. p.m.	TIME a.m. p.m.	TIME a.m. p.m.	TIME a.m. p.m.	TIME a.m. p.m.	TIME a.m. p.m.	TIME a.m. p.m.	TIME a.m. p.m.

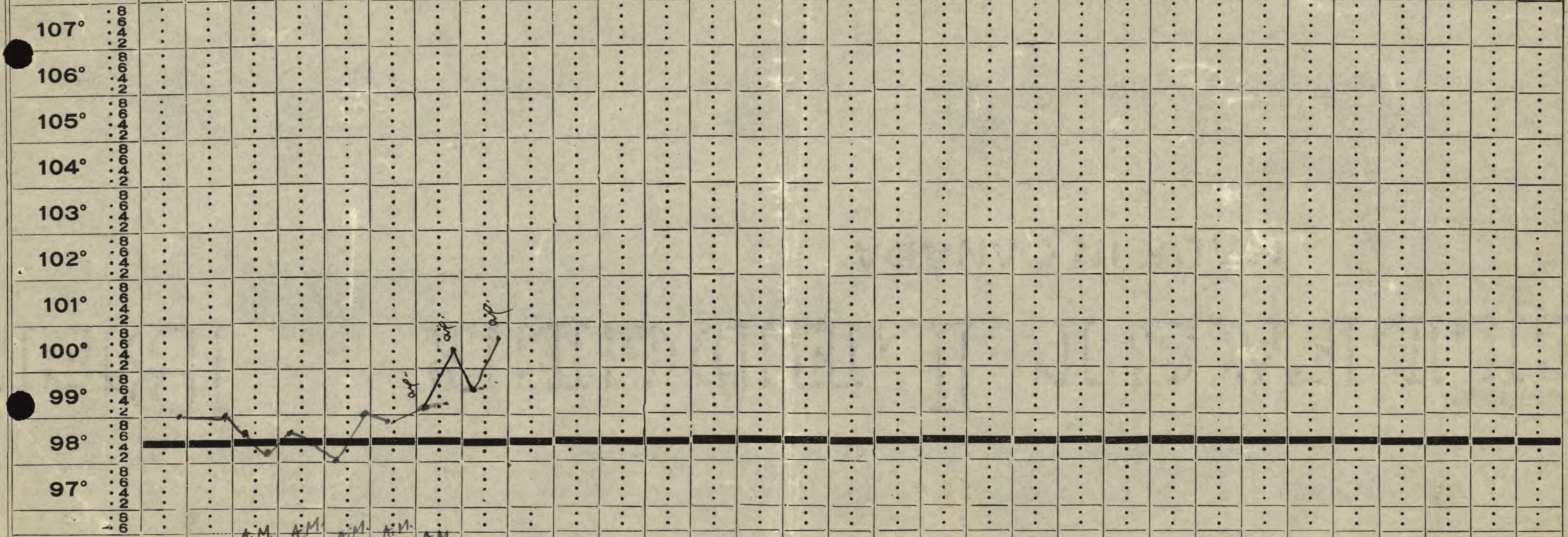

Pulse per Minute		54.	A.M. 68 P.M. 66	A.M. 60 P.M 64	A.M. 62 P.M. 66	A.M. 64 P.M. 62	A.M. 66 64	84 80																							
Respirations per Minute							26	24 20																							
Motions																															

M. F. B. 288.

50m.—7-16.
H. Q. 1772-39-513.

Signature W W [illegible] In charge of case.

CASE HISTORY SHEET.

No. 208145 Rank Pte Name Dwire Age 26

Unit R. C. R. Completed years of service Where and how long } Been Overseas.

Date of admission April 1st 1918. Date of discharge April 7th 1918. to Military Hospital.

Diagnosis ? Place of origin

CONDITION ON ADMISSION AND PROGRESS OF CASE

Patient seems to be under influence of some drug. Does not answer questions intelligently. Came into Sick Parade at 5 30 P.M. and complained of not being able to Eat.

Present Cond: Lies back, at times excited and nervous. then drop off to sleep. Difficult to arouse him. Mind wandering most of time. Was smoking cigarettes in bed most of night, when he thought he was unobserved.

FAMILY HISTORY Neg.

(Tuberculosis, mental or nervous diseases.)

TREATMENT Purgative

(Especially any specific or special form.) Rest in bed.

CONDITION ON DISCHARGE, Transferred

(and disposal made of case.)

Date 8/4/18

Stow Hunt Capt.

Medical Officer i/c case.

C 426/3a

M. F. B. 313a.
50M.-11-17.
1772—39-439.

CLINICAL CHART.

(To be pasted into Case Book opposite Patient's case.)

Corps R C O P Hospital Station Dueh

No. 208 145 Rank and Name Pt Dwire G Age 26 Service

Disease not determined Date of Admission 7/4/18 Date of Discharge 11/4/18 Result Died Case Book 124-B Folio

Dates of Observation: April 8, 9, 10, 11

Days of Disease: 15 91 59 | 15 91 59 | 15 91 59 | 15 91 59

Temperature Fahrenheit: 107° 106° 105° 104° 103° 102° 101° 100° 99° 98° 97°

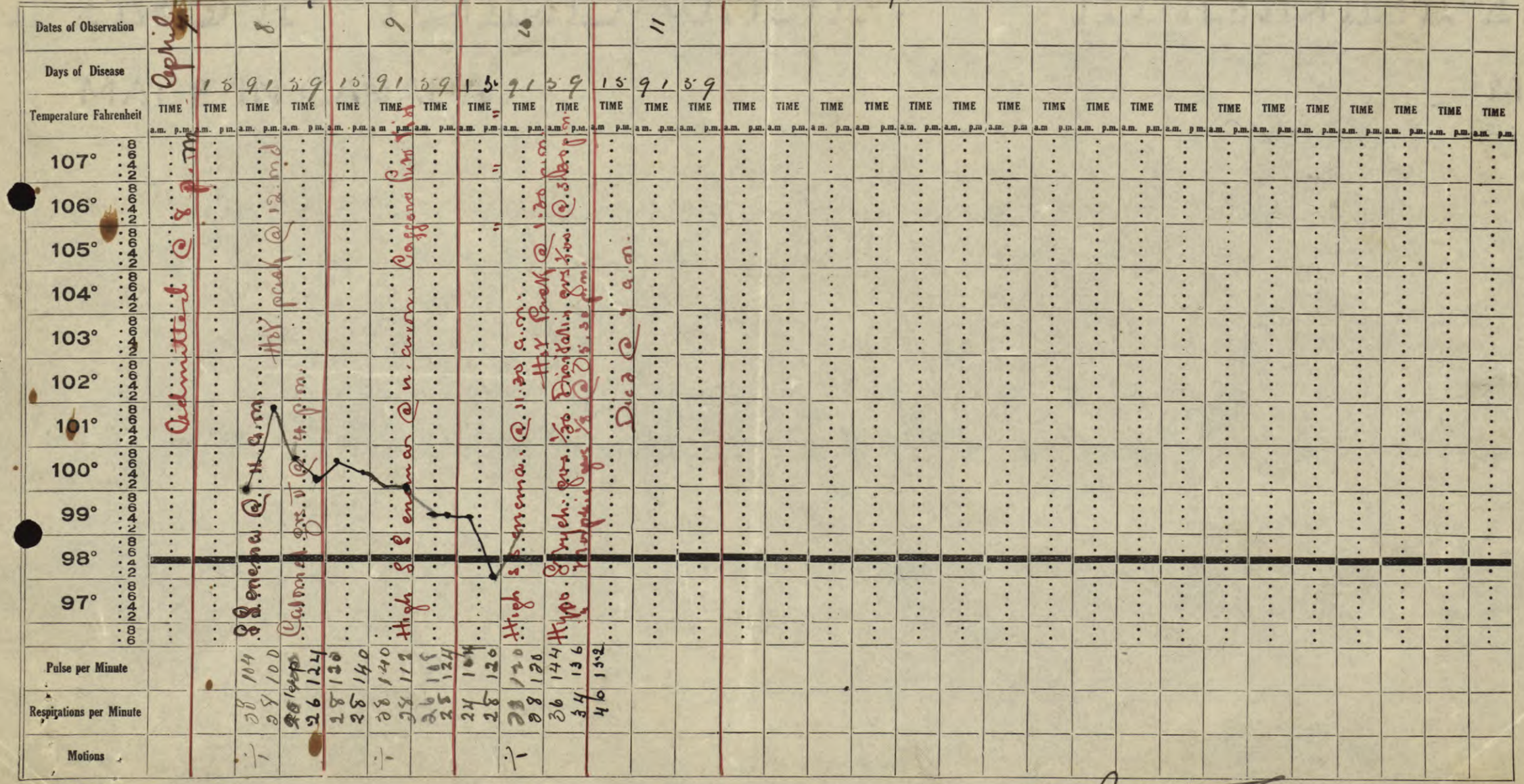

Pulse per Minute: 104 100 | 120 124 | 120 140 | 112 | 116 124 | 104 120 | 120 120 | 144 136 | 132

Respirations per Minute: 28 28 | 26 | 28 28 | 28 | 26 28 | 28 28 | 36 34 | 46

Motions: ✓ | ✓ | ✓

M. F. B. 288.

50m.—7-16.
H. Q. 1/72-39-513.

Signature E A Robertson Capt In charge of case.

CASE HISTORY SHEET.

No. 208145 Rank Pte Name Dwin G Age 26

Unit P-C-R Completed years of service (Where and how long)

Date of admission 7-4-18 Date of discharge 11/4/18

Diagnosis N.Y.D. Cause of death was never determined Place of origin Quebec

CONDITION ON ADMISSION AND PROGRESS OF CASE

Soldier was admitted to hospital at 8 pm on 7/4/18 in a comatose condition. He had returned from England by hospital ship which docked at Halifax on 28/3/18. He was to have been sent to Victoria but was missing on the train & did not turn up at the Cleaning Depot for several days. He was apparently all right on his return but soon sickened and was put in the ward at Cleaning Depot & finally after some days was sent to hospital.

On admission he was insensible to pain and nearly insensible to sound. On shouting questions he could answer yes & no & follow with his eyes any movement of questioner. His lips were rough & dry and the lower lip had a stain of blood on it. No marks in mouth of any corrosive poison. Temp 100 - Pulse 104 Resp 38. Pupils normal in size & do not react. Corneal reflex present. No retraction of neck or rigidity of any group of muscles. No marks of violence on body or head. Heart sounds normal but feeble. Loud dry rales all over both lungs. Urine catheterized & found normal. No Ear condition.

FAMILY HISTORY (Tuberculosis, mental or nervous diseases.)

TREATMENT (Especially any specific or special form)

9/4/18 - More rational - Can give his name.

10/4/18 - Rather restless - muttering - speech is thick & indistinct -

CONDITION ON DISCHARGE, (and disposal made of case.)

DIED at 7 Am 11/4/18

Autopsy revealed congestion of lungs as immediate cause of death but no remote cause was found. Verdict at inquest was Congestion of Lungs from causes unknown

Date 11/4/18

E. H. Roberts Capt
Medical Officer i/c case.

M. F. B. 313a.
50M.-11-17.
1772—39-439.

C 425 74 a

A 28 Ref. ORIGINAL. MD

ORIGINAL

MEDICAL HISTORY SHEET.

Surname ~~Dwire~~ DWIRE Christian Name ~~Gary~~ Gary Garrie Randell

Examined on 10th day of March 1916 at Windsor, Ontario

Birthplace City or Town Silverton County Oregon

Apparent age 23

Trade or occupation Rubber Worker

Height 6 Feet ½ Inches.

Weight 180 Lbs.

Chest measurement Minimum 34 inches. Maximum expansion 39 inches.

Physical development Good

Small-Pox Marks No

Vaccination Marks Arm Right. Left. Yes Number 2 Two

When Vaccinated last 1910

(a) Marks indicating congenital peculiarities or previous disease none

(b) Slight defects but not sufficient to cause rejection none

Approved by W. J. Beasley

Rank Lieut Colonel M.O.

Date.	Fit or Unfit.	Examined for Re-engagement.
		M.O.
		M.O.
		M.O.
		M.O.
		M.O.
		M.O.
		M.O.

17 APR 1917

Date.	Result.	Vaccinations.
Apr 10-16		M.O.
		M.O.
		M.O.

Date.	Result.	Anti-Typhoid Inoculations, Etc.
Apr 3-16		M.O.
" 7-16		M.O.
" 11-16		M.O.

Enlisted on 10th day of March 1916 at Windsor, Ontario

	Corps.	Regt'l Number.	Habits.	Date.
Joined on enlistment	97th Bn.C.E.F.			
Transferred to	RCR	208145		March 10th 1916

EXAMINED OR DISCHARGED BY A MEDICAL BOARD.

Station.	Date.	Disease.	Result.
Bramshott.	22.11.17	Pleurisy with Effusion	Invalided to Canada

PRESIDENT, MEDICAL BOARD, BRAMSHOTT.

N. B.—This sheet to be disposed of in accordance with instructions in the Regulations for Army Medical Service, on the man becoming non-effective; the date and cause being stated on next page.

M. F. B. 313.

400M.—1-16.
H. Q. 1772-39-439.

Surname Dunne Christian Name Gerald Kendall

STATION.	Date of Arrival at the Station.	Dates of Admission into Hospital. Day	Month	Year	Dates of Discharge from Hospital. Day	Month	Year	DISEASE.	Number of days in Hospital.	Remarks on nature of the disease: how induced; if mild or severe; if completely recovered from; whether any particular treatment was adopted. In venereal cases state nature of primary disease, and whether mercury has been given. If an accident, state whether it occurred on duty and whether a Court of inquiry was held. Date of issue and particulars of artificial teeth or surgical appliances supplied. Particulars of prophylactic inoculations.	Signature of Medical Officer.
Ex. Camp	3.10.16.	28	3	16	11	4	16	Gonnorhoeic Epidymitis			Julian S. Boyd. Capt
R.F.B. Wounded		10	2	17	11	2	17	N.S.		Rejoined unit. Duplicate Medical History Sheet posted to here.	A327-A328 MP
ONTARIO MILITARY HOSPITAL ORPINGTON, KENT.		11	4	17	22	5	17	G.S.W. Left Fore arm	42	wound superficial & slight completely healed	W Mauris Capt. Camc
No 12 Gen Hosp Bramshott		27	10	17	21	12	17	Pleurisy c Effusion	56	Took ill Oct 27. Rhus aspirated 2-11-17. 1 qrt serous fluid removed. Improving.	H C Burris Major Camc
No. 5 CANADIAN GENERAL HOSPITAL LIVERPOOL		21 DEC 1917			~~4 FEB 1918~~ 11 MAR 1918 ~~11 FEB 1918~~			" "		Improving, but still a great deal of dulness over side posteriorly.	A H Benning Capt & Adjt
"ARAGUAYA."		11	3	18	22	3	18	"		Condition unchanged	Arnaldy Capt

CLINICAL CHART.

(To be attached to Case Sheet.)

Army Form B. 181.

Corps R. C. R. Military Hospital

No. 208145 Rank and Name Pte Devine G. R. Age 25 Service 13/12

Disease G.S.W. Left forearm Date of admission 11 APR 1917 Date of discharge 22-5-17 Result To Duty

Dates of Observation	11	12	13
Days of Disease	1	2	3
Temperature Fahrenheit (Time A.M. P.M.)			
Pulse per Minute	72	65	66	70	60
Respirations per Minute	18	18	18	20	18
Motions per 24 hours					

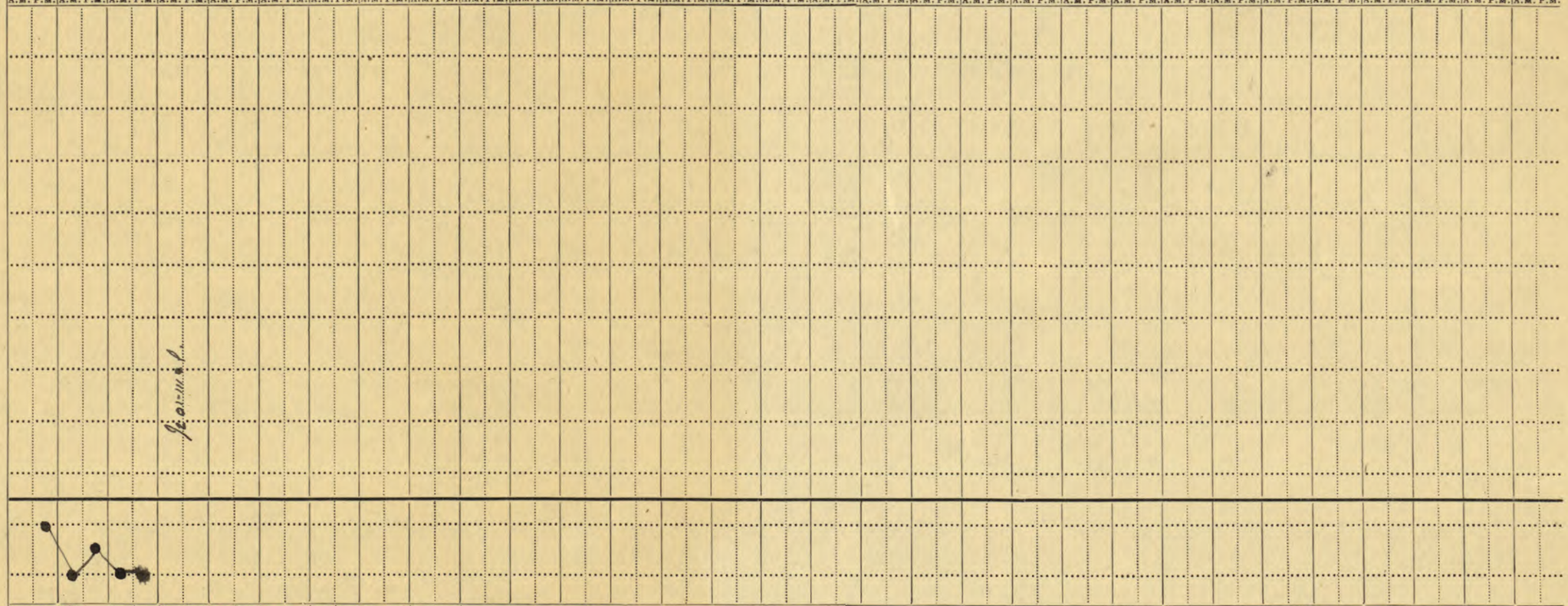

Signature H. Carelli Sister In charge of case.

(3253) W7204—1542. 750,000. 8/15. McA. & W. Ltd. Forms/B. 181/3.

Forms
I. 1237
10
4

22-5-17.
To Duty.

Army Form I. 1237.

MEDICAL CASE SHEET.*

No. in Admission and Discharge Book.	Regimental No.	Rank.	Surname.	Christian Name.
2-T.1369.	208145	Pte	Divine	G. R.
Year 1917.	Unit. R. C. R.		Age. 25	Service. 1 3/12

Station and Date.	Disease GSW Left Forearm
CANADIAN MILITARY HOSPITAL ORPINGTON, KENT. 11 APR 1917	wounded April 9/17 Vimy Ridge sent to 13th F.A. Hersin thence to 3rd Canadian General Boulogne thence to Orpington 11/4/17.
20/4/17	Examination shows. Slight superficial wound 1½" x ½" over radial side of forearm. Surface healthy granulating. X Ray shows.
	General Condition. good
16/5/17	All wounds well healed. Recommended for transfer to ~~Convalescent~~ Duty & furlough. W. Laurie Capt.

*The first and last entries will be signed, and transfers from one Medical Officer to another, attested by their signatures

Station and Date.	

Forms 1237/12

Army Form I. 1237.

Summary

MEDICAL CASE SHEET.*

No. in Admission and Discharge Book.	Regimental No.	Rank.	Surname.	Christian Name.
	208145	Pl.	Dowie.	G.

Year	Unit.	Age.	Service.
	17th Res. Batt	25	18/12

Station and Date

Disease Pleurisy (Right) effusion 97th Batt

Enlist Windsor Ont. Mar 9. 1916.

Canadian.

arrived England Sept 18. 1916.

France. Oct 15. 1916.

April 9-1916 Wounded. G.W. left arm at elbow joint. at Vimy Ridge. no disability.

Oct 23-1917 Took pleurisy at 17th Reserve. Bromshott. sent to Bromshott. Gen Con Hosp no 12. Then until Dec 17. 1917. Had pain in ~~left~~ right side, cough, dry hacking. with slight fever. fluid accumulated in chest. and was aspirated three times. 42 oz; 35 oz; 18 oz. a clear yellow fluid being drawn off each time. a week between first two aspirations and two weeks between second and third. Patient gradually improved. Patient lost 16 pounds during his illness which he regained.

Family history: negative.

Personal history. had measles when he was a child. other history negative.

*The first and last entries will be signed, and transfers from one Medical Officer to another, attested by their signatures.

(44502) Wt.W 11203—M 1156. 1,450,000. 6/12/16. C.F.&S. Forms/I. 1237/12. (E229)

P.T.O.

Station and Date.	
	Boarded for Canada at Bramshott.
Hurkdale Feb. 27-1918	Pres cond:- anemic, fairly well nourished. no cough - pulse 88. regular, full. has some pain still in front in region of sixth rib. when he breathes deeply. resp 22. has dyspnoea at times. tongue clean. stomach and bowels normal. Exam of lungs:- dulness in front and side on right side from sixth to 10 ribs and behind from sixth to 11th ribs on right side. - voice and breath sounds diminished. heart normal. Patient feels well and says he is improving every day
	A. F. Rayment Capt Coms.

Army Form B. 103.

Casualty Form—Active Service.

Regiment or Corps 97th Res Bn. Regimental Number 208145

Rank Pte Surname Devire Christian Name ~~Garry Rondell~~ Garry Rondell

Religion Methodist Age on Enlistment 23 years 11 months.

Enlisted (a) 10.3.16 Terms of Service (a) Defd Service reckons from (a) 10.3.16

Date of promotion to present rank _____ Date of appointment to lance rank _____

Extended { _____ } Re-engaged { _____ } Qualification (b) Rubber Worker

or Corps Trade and Rate Mach Gunner

C. L. Kuitan Lt. Signature of Officer i/c Records.

CERTIFIED CORRECT. 17 NOV. 1916 CAN. RECORDS, LONDON.

Report		Record of promotions, reductions, transfers, casualties, &c., during active service, as reported on Army Form B. 213, Army Form A. 36, or in other official documents. The authority to be quoted in each case.	Place of Casualty	Date of Casualty	Remarks Taken from Army Form B. 213, Army Form A. 36, or other official documents
Date	From whom received				
		Embarked ...	Halifax Ca	18.9.16	
		Disembarked...	Liverpool Eng	25.9.16	
27.10.16	OC 97th	Trans to RCRs	Otterpool	27.10.16	B 274
					E. E. Logan CAPT.
					ADJT. 97 RES BN C.E.F.
	O. C. C. B. D.	Landed in France	Taken on	Nom. Roll d/	3-11-16
		strength ~~RCRs~~	Nov 3/16	Pt. I. D.O. 67 d/	8/11/16.
	do.	Left for		Nom. Roll d/	
	O. C. Bn.	Arrived 22-11-16		B 213 d/ 25/11/16	DCS 138
17.2.17	O Unit	Wounded in Action		10.2.17	B 213 DCS 160
17.2.17	"	Rets from CCS	Flo	11.2.17	B 213 - 160
10.4.17	3 Cdn Gen	SW Arm. L.	3 Cdn Gen	10.4.17	W 3034/279
11.4.17	"	do Posted to Nova Scotia	Princess	11.4.17	W 3083 (2452)
		Regimental Depot Bramshott	Elizabeth		PH 1043 d/ 30/4/17

(a) In the case of a man who has re-engaged for, or enlisted into Section D, Army Reserve, particulars of such re-engagement or enlistment will be entered.
(b) Signaller, Shoeing-smith, &c.

[P.T.O.

(B99130) W 15012—5156 J. P. & Co., Ltd. Forms/B103/3.

Report Date	Report From whom received	Record of promotions, reductions, transfers, casualties, &c., during active service, as reported on Army Form B. 213, Army Form A. 36, or in other official documents. The authority to be quoted in each case.	Place of Casualty	Date of Casualty	Remarks Taken from Army Form B. 213, Army Form A. 36, or other official documents
		J. Johnston			Lieut. for ~~Lt-Col.~~ major A. A. G. Canadian Section, G. H. Q. 3rd Echelon, B. E. F.
21.4.17	N.S.R.D.	T.O.S. on post from R.C.R.	Bramshott	12.4.17	Pt II O. 43
					J. J. Macdonald Lieut. ~~Lt-Colonel~~ i/c Records, C.E.F. OM
15-10-17	O.C. 26TH RES. BN.	STRUCK OFF STRENGTH.	B'shott.	15-10-17	D.O. Part II No. 244
	on transfer to	17th Canadian Res. Batt.			[illegible]
15 OCT 1917	O.C. 17th Res. Bn.	Taken on Strength	B'shott	15/10/17	D.O. Part II 245
28-11-17	O.C. 17th	Struck off strength on posting to NSRD.	Bramshott	27-11-17	Pt 11 O 285
		J. G. Greenstead			Lieut., Asst. Adjt. 17th Canadian Res. Batt.
28-11-17	N.S.R.D.	T.O.S. & shown patient in ~~[illegible]~~ Bramshott Hosp awaiting invaliding to Canada	Bramshott		Pt II - D.O. 255

W. McKeown Lieut

~~CAPTAIN~~ & ADJUTANT,
FOR O.C. NOVA SCOTIA REGIMENTAL DEPOT.

R—122

A.G.R.

Rank | Name DWIRE, Garrie Rondell | Reg'l No. 208145

Unit 97th Bn. | If in perm. Corps, What Unit? | Married or Single Single.

Place and Date of Enlistment Windsor, Ontario, 10th March, 1916. | Place of Birth Silverton, Oregon.

Name and Address, Next-of-Kin Catherine Dwire, P.O., Silverton, Oregon, U.S.A. | Relationship Mother.

Assigned Pay Monthly $ | Payable to | Relationship

Separation Allowance $ | Payable to | Relationship

Discharge, Date and Place | Reason | Character

MX 1-2-21 d

Nil. R.B. No. 3923
File R.L.
Dateged M U Carr
Pte. O/S

H. W. & V., Ld.—7165-16.

Report. Date.	Report. From whom received.	Record of promotions, reductions, transfers, casualties, etc., during active service. The authority to be quoted in each case.	Place.	Date.	REMARKS. Taken from Official Documents.
		Arrived in England S.S. Olympic 25 SEP. 1916			
27.10.16	97th Bn.	S.O.S. to R.C.R.	Otterspool	27.10.16	Pt. II D.O. 273
8.11.16.	R.C.R.	Taken on strength.	Field.	3.11.16.	Pt. II. 067.
3.3.17	"	Wounded		10.2.17	C.L.A. 327. Not stated
6.3.17	"	Rejoined Unit		11.2.17	C.L.A. 328 "
17.4.17	✓	No 3 Can. Gen Hos.	Boulogne	10.4.17	C.L.A. 361 S.W. L. Aem
19.4.17	✓	Out Milty Hosp.	Orpington Eng.	12.4.17	C.L.B. 259 ✓
21.4.17	R.C.R.	S.O.S. Posting [illegible] R.C.R.	Branshott	12.4.17	Pt. II Do. 439 R.C.R. Pt. II Do. 43
28.5.17	R.C.R.	Disch Out Mil. Hosp.	Orpington	22.5.17	C.L.B. 289 Sw. L. Aem.
24.5.17	NSRD.	SoS to post to 26 Res.	Bramshott.	22.5.17	Pt. II O 76. 26 Res. Pt. II O. 121 d. 24.5.17.
					P.S.O. 96. NSRD. 12.6.17

107

CHECKED AGAINST NOMINAL ROLLS

Report. Date.	Report. From whom received.	Record of promotions, reductions, transfers, casualties, etc., during active service. The authority to be quoted in each case.	Place.		Date.	REMARKS Taken from Official Documents.
15.10.17	17th Res	TOS from 26th Res.	Pte	Bishott	15.10.17	Pt II 245 + Pt II 244 26 Res
1-11-17.	NSR.	No 12 Can Gen Hospl (17R)	"		28.10.17	CL 652 Influenza
28.11.17	NSRD.	TOS from 17th Res. + shown as patient in Hospl awaiting invalding to Canada	Pte	"	26.11.17	Pt II 255 + Pt II 286 d/29/11/17 17 Res.
28.12.17	NSR.	No 5 Can Gen Hospl		Liverpool	22.12.17	CL 694 Pleurisy Rufus
16.3.18	"	Invalided to Canada	"	"	11.3.18	Pte. 160. Pleurisy "
20.3.18	N.S.R.D	" " " to S.O.S.	"	Sciffe	11.3.18	Pt II 71.

F

Register No. D.D. 736

WAR SERVICE GRATUITY
TO
DEPENDENTS OF DECEASED SOLDIERS

A.P. File No. 3784-G-2

Regt'l No. 208145 Name Garrie Rondell Quire (Christian Name) (Surname)

Unit D.O.R. Rank Pte Date of enlistment

Date of casualty 11-4-1918 B.P.C. File No. 85586

Was service performed overseas? Yes.

DEPENDENT

Name Mrs Violet Van Loo (nee Quire) Relationship Widow

Address 752 E. 13th St
Portland, Oregon
USA

Latest address

Amount of Special Pension Bonus $ 80 Abstracted by J Maher

Eligible for Gratuity $ 180—

Less amount of Special Pension Bonus paid $ 80—

Less Debit Balance of S. A. or A.P. $ 80

Total deductions $ ~~80~~ 160—

Balance due $ ~~100~~ 20—

Cheque No. 9.190324 Date issued DEC - 3 1920

Clerk B Gaeke

REMARKS: See Ledger Sheet #2
cheque for $80- to BPC as
per folio 18 on file

Audited by J Bradbury

Date 1.12.20

$20

D 1134 1.12.20

M.F.W. 2652
25M—6-20.
H.Q. 1772—39-1473

30-11-20

POST DISCHARGE PAY OFFICE

Three months pay and allowances after discharge.

Name

Surname Christian Name

Regimental Number Rank

Unit

Original Unit

District where paid

Date of Discharge

P. D. P. Filing Number

Address (in full)

Rates:—Regimental pay $ per diem; Field Allowance $ per diem. Separation Allowance $ per month.

L.J. 83961—M. & D. 9721

Total Credits 91 days	FIRST PAYMENT			SECOND PAYMENT			FINAL PAYMENT			Balance Overpayments to be Recovered	Total Amount Paid
	Cheque No. A	Date	Amount 30 days	Cheque No. B	Date	Amount 30 days	Cheque No. C	Date	Amount 31 days		

Remarks:

M. F. W. 127
300M-1-19
1772-39-1140

2

Register No. DD 731

WAR SERVICE GRATUITY
TO
DEPENDENTS OF DECEASED SOLDIERS

A.P. File No. 5184 G 2

Regt'l No. 218145 Name Garrie Loudell (Christian Name) Dwire (Surname)

Unit D OR Rank Pte Date of enlistment

Date of casualty 11-4-18 B.P.C. File No. 85586

Was service performed overseas ? Yes

DEPENDENT

Name Board of Pension Commissioners Relationship

Address Transportation Bldg
Ottawa, Ont

Amount of Special Pension Bonus $ Abstracted by

Eligible for Gratuity $ 80 -

Less amount of Special Pension Bonus paid $

Less Debit Balance of S. A. or A.P. $

Total deductions $

Balance due $ 80 -

Cheque No. G.1903623 Date issued DEC - 3 1920

Clerk B Clarke

REMARKS See Ledgesheet # I for award above cheque as per folio 18 on file

Audited by S. Bradbury
Date 1.12.20

$80

DD 134 a.1.12.20

M.F.W. 2652
25M—6-20.
H.Q. 1772—69-1473

POST DISCHARGE PAY OFFICE

Three months pay and allowances after discharge.

Name

Surname Christian Name

Regimental Number Rank

Unit

Original Unit

District where paid

Date of Discharge

P. D. P. Filing Number

Address (in full)

Rates:—Regimental pay $ per diem; Field Allowance $ per diem. Separation Allowance $ per month.

L.L. 53961—M. & D. 9721

Total Credits 91 days	FIRST PAYMENT			SECOND PAYMENT			FINAL PAYMENT			Balance Overpayments to be Recovered	Total Amount Paid
	Cheque No. A	Date	Amount 30 days	Cheque No. B	Date	Amount 30 days	Cheque No. C	Date	Amount 31 days		

Remarks.

M. F. W. 127
300M-1-19
1772-39-1140

L. L. Job 4503.—M. & D. 6832.

MILITIA AND DEFENCE

ASSIGNED PAY

OVERSEAS CONTINGENTS

M. F. W. 12.
50m.—6-16.
H. Q. 1772-39-819.

To Whom Mrs Katharine Dwire,
Address Silverton,
Oregon,
U.S.A.

Rate 15.00

OCT 1916

By Whom Assigned Dwire G.
Regtl. No. 208145
Rank Pte.
Corps 97th Battn

PAYMENTS

Month	Year	Cheque No.	Amt.	REMARKS
Aug.	1914			
Sept.				
Oct.				
Nov.				
Dec.				
Jan.	1915			
Feb.				
March				
April				
May				
June				
July				
Aug.				
Sept.				
Oct.				
Nov.				
Dec.				
Jan.	1916			
Feb.				
March				

MILITIA AND DEFENCE

ASSIGNED PAY

OVERSEAS CONTINGENTS

M. F. W. 12a.
50m.—7-16
1772—39—819.

Sheet No. 2. Mrs Katharine Dwire
(Assignee)

PAYMENTS.

Name of Soldier Dwire G.
#208145 Pte. 91st Bn.

L. L. Job 5470—Req. 6888.

15,00 OCT 1916

Month.	Year.	Cheque No.	Amt.	Remarks.
April	1916			
May				
June				
July				
Aug.				
Sept.				
Oct.				
Nov.				
Dec.				
Jan.	1917			
Feb.				
March				
April				
May				
June				
July		a 15079	150	150-2 mailed 16/7/17
Aug.		B 33157	15	2
Sept.		X 38260	15	2
Oct.		C 41055	15	
Nov.		W 53144	15	
Dec.		T 53596	15	225.
Jan.	1918			
Feb.				
March				
April				
May				
June				
July				

MILITIA AND DEFENCE

ASSIGNED PAY

OVERSEAS CONTINGENTS

Sheet No. 2 (Contd.)

Name of Soldier _____

PAYMENTS.

Month.	Year.	Cheque No.	Amt.	Remarks.
Aug.	1918			
Sept.				
Oct.				
Nov.				
Dec.				
Jan.	1919			
Feb.				
March				
April				
May				
June				
July				
Aug.				
Sept.				
Oct.				
Nov.				
Dec.				
Jan.	1920			
Feb.				
March				
April				
May				
June				
July				
Aug.				
Sept.				
Oct.				
Nov.				

P. 559.

MARRIED OR SINGLE: Single

PLACE OF BIRTH:

NAME AND ADDRESS OF NEXT OF KIN: Catherine Dwire. Silverton Oregon USA

RELATIONSHIP OF NEXT OF KIN: Mother.

NAME AND ADDRESS OF NEXT OF KIN:

RELATIONSHIP OF NEXT OF KIN:

SEPARATION ALLOWANCE MONTHLY $ EFFECTIVE (DATE)

PAYABLE TO:

RELATIONSHIP OF DEPENDANT:

CASUALTIES, PROMOTIONS, &c.

PARTICULARS	EFFECTIVE DATE	AUTHORITY

ADMISSIONS TO HOSPITAL, &c.

DATE ADMITTED	DATE DISCHARGED	V. OR A.	NAME OF HOSPITAL

REG'L. No. 708145 RANK Private NAME Dwire. G.R.

IF IN PERMT. CORPS WHAT UNIT | UNIT 97th Batt. TRANSFERRED TO R.C.R. DATE 21/11/16 AUTHORITY D.O. 273 21/11/16

PERMANENT FORCE ALLOWANCES TRANSFERRED TO N.S.R.D. DATE 21/6/17 AUTHORITY G.O. 259 19/4/17

PLACE OF ATTESTATION Windsor Ont. TRANSFERRED TO M.C. Group 6 DATE 1-1-18 AUTHORITY

DATE OF ATTESTATION Mar. 10 – 1916. TRANSFERRED TO DATE AUTHORITY

ASSIGNED PAY MONTHLY $ ~~15~~ DATE EFFECTIVE 1/10/16.

PAYABLE TO Mrs Catherine Dwire. Silverton Oregon RELATIONSHIP Mother

ASSIGNED PAY MONTHLY $ DATE EFFECTIVE

PAYABLE TO RELATIONSHIP

STOP-PAYMENT FORM (ASSIGNED PAY) RENDERED (DATE) Stopped 24-12-17 EFFECTIVE 1.1.1918 REASON Discharged to Canada

DISCHARGE DATE AND PLACE Canada 4/12/17 REASON AND AUTHORITY Chart 11 9/49 26.11.17

ACCOUNT TRANSFERRED TO NON-EFFECTIVE BRANCH (DATE) Checked by Dupeates

ACCOUNT TRANSFERRED TO OFFICERS' PAY BRANCH (DATE) Invalided

DATE	PAY No. of Days	PAY Rate	PAY Amount $	PAY Amount c.	Field Allowance No. of Days	Field Allowance Rate	Field Allowance Amount $	Field Allowance Amount c.	Working or Special Pay No. of Days	Working or Special Pay Rate	Working or Special Pay Amount $	Working or Special Pay Amount c.	Assigned Pay Credits	Other Credits	Total Credits	Acquittance Rolls 1 No	1 Date	2 No.	2 Date	3 No.	3 Date	4 No.	4 Date	Cash Payments 1	2	3	4	Assigned Pay	Other Charges	Total Debits	Balance Credit	Balance Debit	Pay Withheld or Deferred	Pay Available for Issue	Remarks
														28	28.									Balance from Canada							88 00				
Oct. 1-31	31	1-	31	00	31	10	3	10							34 10	12	1/10 -/10							19 47				15 00		34 47	87 63				
Checked C.A. Robertson Nov 1-30	20	"	20	-	20	"	2	-							22 -	56 104	16/10 31/10							4 87 4 87				15		24 74	24 89			24 89	Trans. R.C.R. 21/11/16 D.O. 273
Nov 1-30	10		10	-	10		1	-							11																35 89				
Dec 1-31	31		31		31		3	10							34 10	1100	25/11			9003 8449	27/11 " 8/11			5 23		4 36 4 36		15 00		28 95	41 04			41 04	
1917			9 20				9 20																												
Jan. 31	31	1 00/10	34 10												34 10	1119	16/12	1171	5/1					3 48 -	5 24 -			15		23 72	51 42			51 42	
Feb	28		30 80												30 80	1236	24/1			× ×				3 49 -		4 04		15 00		22 53	59 69			59 69	Issue ar.pw 3069 30/1/16 No. 1577
March	31	"	34 10												34 10	1317 1272	24/2 15/2	1453 1382	5/3					3 49 - 3 48 - 48 38	1 75 - 3 49 - 10 48	12 76		15 00		27 21	66 58				
April	30	"	33 -												33 -													15 00		15 00	84 58				
May	31	"	34 10 264 30											28	34 10 295 30													15 00		176 62 15	103 68				
June 1/20	20		22												22.													15		191 62 15	110 68				Stops 12/4/17 C.L. 2591 9/4/17 Transf to N.S.R.D. 21/6/17
21/30	10		289 30											28	317 30									48 38	10 48	12 76		135		206 62	121 68				
			300 30											28 00	328 30									48 38	10 48	12 76		135 00		206 62					

S.L. #6 L'proof 11/1/18 – Cr 44 96

Less – AR 2239 ✓ = 2 43
" 2365 ✓ = 48 66
" 3283 ✓ = 2 43
" 4360 = 2 43
" 6005 = 2 43
~~AR 232 Proof 10 yrs Pay (Rev)~~
104 yrs Pay 16/4/18 22 ~

208145 Pte Duire GR

DATE	PAY No. of Days	PAY Rate	PAY Amount $	PAY Amount c.	Field Allowance No. of Days	Field Allowance Rate	Field Allowance Amount $	Field Allowance Amount c.	Working or Special Pay No. of Days	Working or Special Pay Rate	Working or Special Pay Amount $	Working or Special Pay Amount c.	Assigned Pay Credits	Other Credits	Total Credits	Acquittance Rolls 1 No.	1 Date	2 No.	2 Date	3 No.	3 Date	4 No.	4 Date	Cash Payments 1	2	3	4	Assigned Pay	Other Charges	Total Debits	Balance Credit	Balance Debit	Pay Withheld or Deferred	Pay Available for Issue	Remarks
			300	30										28 00	328 30									48 38	10 48	12 76		135 00		206 62	121 68				
July 1/31	31	1 0/10	34	10											34 10													15		15	140 78				
Aug	31		34	10											34 10					OTA 23/4 253						4 87		15		19 87	155 01				
Sept	30		33												33													15		15	173 01				
			401	50										28 00	429 50									48 38	10 48	17 63		180 00		256 49					

MONTH	PARTICULARS	CR. 1	CR. 2	PARTICULARS	DR. 1	DR. 2	DR. 3	DR. 4	BALANCE	DEFER-RED. PAY	SEP. ALLCE. ENG.
Sept 30		~~173 01~~		Balance Forward					173 01		
Oct	Pte Pay	34 10		Can A.P.			15			MCH 1918	
				4 days ~~A.P.~~ #2 DO. 223, 26th Res 20/7/17.		4 40				"	"
				Tr AR 284 15/8/17 26th Res.	2 43						
				Tr AR 566 26th RES 10/9/17	2 43				182 85		"
		34 10 33 00			4 86	4 40	10				
Nov	Ptes Pay	~~34 10~~		A.P. Can			15				Transd to "Canada Disc'ge a/c" 77 96
				AR 683 9/10 26 Res	2 43				aftn 187 82	Apl 1918	
Dec 4	Ptes Pay 4 days	4 40		A.P. Can			15		~~203 92~~	June	Transd to "Canada Disc'ge a/c" 243
				AR 1716 15/11/18 SH	2 43						
				Sub AR 688 3/9/26th	4 86						
				Tr AR 395 16/7 26th R.	9 73						
				" " 345 4/7 26.	2 433						
				" " 329 30/6 " "	2 43				1440		
		37 46			46 21		30				

Liability transferred to Canada 44 96

Balance transferred to N. E. Branch Nil 99 08

MONTH	PARTICULARS	CR. 1	CR. 2	PARTICULARS	DR. 1	DR. 2	DR. 3	DR. 4	BALANCE	DEFER-RED. PAY	SEP. ALLCE. ENG.
				Forward.	22 00	89 79			99 08		
				AR 546 31.8.17 26 Res NE 10/78 38 Fund.		4 87					
				a.R. 504 26th Res. Rm. 15.8.17 N.E. 10/98 20 H. (Cut)		2 43					
				a.R. 4360 12.2.18 No. 5 C.G.H. N.E. 3/3 32 L (Cut)		2 43					
				a.R. 574 22.5.17 Out. Mil. Hosp N.E. 10/36 16 H. (Cut)		48 64					
					22 00	148 19					
				AR 6105 56 G.H. 4.3.18 NE 17/70 58 H		243					
											6 85
				June. Balance Transferred to Pay II O,							6 85
Nov.				F.T.F. 7/7/17 from A.S.P.B.		4 40					
"				F.T.F. 10/7/17 from A.S.P.B.		1 10					
"				Q.M. Chgs from		1 32					
"				Ins. A.P.B. 24005		1 32					
"				Tr. 2 AR 767 26/9/17							
"				Stg. 1 Ins. Chgs.		- 03					
						4 55					Nil

MONTH	PARTICULARS	CR. 1	CR. 2	PARTICULARS	DR. 1	DR. 2	DR. 3	DR. 4	BALANCE	DEFER-RED. PAY	SEP. ALLCE. ENG.
Feb '18				Issue on repay. Quoot. No 3. 1/9/17 26th Res Bn NE 15/20 Acc. 1st B.4	(Cut)	88					
"				Issue on repay. Quoot. No 173 20/9/17. 26th Res. Bn. NE 4/20 acc. 1st B.4.	(Cut)	1 32			~~220~~		
"				AR 404 31.7.17 76 Res NE 9/6 57 G	(Cut)	9 73			~~1493~~		
March 1918				AR 1756 30.11.17 12 G.S.H. NE. 10/4 R. H.	(Cut)	24 33					
"				10 Forfeits 10 days Forfeiture Rd. ~~Paid by Order~~ A.2 B 257 2 Cut	2 00						End.
"				AR P 735 56 G.H. 3.1.18		48 67					End
"				" P 2239 " 28.12.17 (Fund)		24 33					End
"				" P 3288 " 18.1.18		24 33					End.
					22 00	89 79					

NE 10/20 57

A STM. FORM REND. S. EFFEC. 1/1/18
DISCHARGED TO Can DATE 4/12/19
PAYBOOK VERIFIED Yes
Cr. BAL. 96 L.P.C. REND. 4/12/19
AUTHY Bishop 11/9/17 26.1.17

Invalided

Checked [illegible]

Outstanding Recoveries ~~29 08~~ 96 88

P.697-25M.
3989-31-10-17.

EXTRACTS FROM ACTIVE SERVICE PAY-BOOKS.

Date of Payment.	No. of Acq. Roll	AMOUNT Francs	£	S.	$	¢	Place of Payment.	Name of Paymaster.	Remarks.
July 7-17	Forfeits Pay				4	40		Hamilton	BO 159
" 10-17	"	"			1	10			BO 161
Sept. 1-17	24005	#3		3/11½		88		H.S. Teapan	
Sept 26-17	24005	#173		5/5	1	32		"	
" " "	24005			5/5	1	32		"	

P.697-25M.
3989-31-10-17.

EXTRACTS FROM ACTIVE SERVICE PAY-BOOKS.

Date of Payment.	No. of Acq. Roll	AMOUNT Francs	£	S.	$	¢	Place of Payment.	Name of Paymaster.	Remarks.
~~[illegible]~~	~~277~~		~~10~~	~~0~~	~~48~~	~~67~~	~~Otaington~~	~~Wa Chadwick~~	
~~30-6-17~~	~~329~~		~~1~~	~~10~~	~~2~~	~~43~~	Bramshott	Dallacdonald	
~~4-7-17~~	~~345~~		~~15~~	~~-~~	~~24~~	~~33~~	"	"	
15-7-17	~~295~~		12	-	9	74	"	973	
~~[illegible]~~	~~404~~		~~2~~	~~-~~	~~9~~	~~74~~	"	~~Geo Teagram~~	
~~15-8-17~~	~~304~~		~~-~~	~~10~~	~~2~~	~~44~~	"	"	
~~[illegible]~~	~~345~~		~~1~~	~~-~~	~~4~~	~~87~~	"	"	
29-9-17	658		1	-	4	86	"	"	
15-11-17	1716			10	2	43	"12 Do	Joh Rollin	
~~20-11-17~~	~~1756~~		~~5~~	~~-~~	~~24~~	~~34~~	" LEC	"	

18285
3850
22135
3743
28892

17301
7260
24561
3669
16892

729
440
4500
5669

☆ HS H2 ☆
March 26 1918

This space to be left blank for the Chelsea Number.

162

Army Form B. 268.

Proceedings on Discharge.

(When forwarded for confirmation the documents named on page 4 should be enclosed.)

No. 208145 Army Rank Private

Name Dwire Garrie Rondal
(The name must agree strictly with that on enlistment, unless changed subsequently by authority.)

Corps 97th Battn. — R. C. R O'Seas — 17th Res:

Battalion, Battery, Company, Depôt, &c. Nova Scotia Reg'l Depot
(If attached to the Regular Establishment of the Special Reserve or Permanent Staff of the Territorial Force, &c., or to General Staff of the Army, it should be so stated.)

Date of discharge 11. 4. 18

Place of discharge Quebec

1. *Description at the time of discharge.*

Age _____ years _____ months

Height _____ feet _____ inches

Chest measurement { girth when fully expanded _____ ins. / range of expansion _____ ins.

Complexion _____

Eyes _____

Hair _____

Trade _____

Intended place of residence (To be given as fully as practicable) { Toronto Ont / 2

Descriptive marks.
Shrapnel Wound on left Elbow.
Scar on 3rd finger of left hand.
Operation Scar on Groin (Left)

(The measurements and description should be carefully taken on the day the man leaves his unit, but in the case of men sent home from abroad for discharge, the age and intended place of residence should be left blank to be filled in by the Officer who confirms the discharge at home.)

2. The above-named man is discharged in consequence of ~~being no longer fit for Service Abroad "Authority Medical Board"~~.
Deceased.

(The cause of discharge must be worded as prescribed in the King's Regulations and be identical with that on the discharge certificate. If discharged by superior authority, the No. and date of the letter to be quoted.)

To be filled in on the soldier quitting the Colours.

3. Military character :—

4. Character awarded in accordance with King's Regulations :—

Certified that the above is an accurate copy of the character given by me on Army Form B. 2067* and that Army Form D. 489 was awarded in this case.

Initials of Commanding Officer.

Army Form B. 2088 has been issued to* _____

* Strike out if not applicable.

D. D. & L., London, E.C.
A1502 Wt. W17176 M291 500,000 8/16 Sch.3)
Forms B. 268 / 40

[OVER.

5. He is in possession of the following number of G.C. badges (if the man is a N.C.O. and enlisted prior to 1st July, 1881, the number he would have been entitled to had he not been promoted should be stated).

Is it probable that he will be entitled to another good conduct badge before the confirmation of these proceedings?

Classification for service, or proficiency pay... ... ... Class _____

6. Campaigns, Medals and Decorations

_____
_____
_____
_____
_____

Certificate of education ..... _____

7. His accounts are correctly balanced, and I have impartially inquired into all matters brought before me in accordance with Regulations.

(Place) _____ _____

(Date) _____ *Commanding* _____ *Battn.* _____ *Regiment.*

8. *Certificate to be signed by the soldier on discharge.*

I hereby acknowledge that I have received all my pay and allowances (including clothing allowance), and all just demands up to the present date, subject to the reservations of the claims noted on the 3rd page.

(*Place*) _____ _____ (*Signature of Soldier.*)

(*Date*) _____ _____ (*Signature of Witness.*)

(When a soldier is absent through illness or any other cause, and it is not desirable to forward these proceedings to him for signature, a manuscript copy should be sent for the man to sign, and when returned should be attached here.)

9. *Additional certificate in the case of a soldier who takes his discharge at his own request.*

I hereby declare that I do of my own free will request to be discharged from His Majesty's Service.

_____ (*Signature of Soldier.*)

10. *Statement of service.*

Service towards engagement to _____ (the date to which the record of service is completed) _____ years _____ days.

Further service " " _____ (the date of confirmation of discharge) ... ... _____ " _____ "

Total ... _____ " _____ "

11. *Confirmation of discharge.*

The discharge of the above-named man is hereby confirmed for (date)

(Place) _____

Signature _____

(Date) _____

Commanding officers (or the Paymaster if at Netley) will issue to every discharged soldier whose claim to pension, either on account of service or disability, is to be brought under the consideration of the Chelsea Board, a memorandum for his guidance on Army Form D. 401, and will at the same time transmit to the Secretary, Royal Hospital Chelsea, a descriptive return of the man on Army Form D. 400.

RESERVATIONS REFERRED TO AT PARA. 8.

(To be signed by the soldier. When there are none, it is to be so stated and signed by the soldier.)

LIST OF DISCHARGE DOCUMENTS.

1. Proceedings on discharge. (Army Form B. 268.)
2. Proceedings on transfer to reserve (if any). (Army Form B. 2056.)
3. Duplicate attestation.
4. Army Form B. 97 (if any).
5. Declaration of change of name (if any).
6. Re-engagement paper (if any). Army Form B. 136).
7. Authority for continuance, or extension, of service (if any). Army Form B. 221.)
8. Court of Inquiry on an injury (if any) (Army Form A 2.)
9. Regimental conduct sheet. (Army Form B. 120).
10. Company conduct sheet. (Army Form B 121.)
11. Copies of convictions by Civil Power (if any).
12. Medical history sheet. (Army Form B. 178).
13. Medical report on invalid (if any). (Army Form B. 179).
14. Copy of receipt for purchase money (if any).
15. Attestation of fraudulently enlisted man for corps in which he has not been held to serve (if any).
16. Detailed statement of former service allowed to reckon towards pension (if any).
17. Copy of 3rd page attestation (in the case of men from abroad entitled to deferred pay who go to Netley or the discharge depot for discharge).
18. Descriptive return (Army Form D. 400), where required. See section 11 on second page.
19. Active service casualty form. (Army Form B. 103).
20. Employment sheet. (Army Form B. 2066).

In the case of recruits who are rejected before, or on, final approval, the discharge documents will consist of—

1. Duplicate attestation. (On third page the date and cause of discharge will be entered and signed by the competent military authority).
2. Medical history sheet (if any). (Army Form B. 178).

Instructions as to the preparation, dispatch, and custody of discharge documents.

1. When a soldier is to be discharged, the documents retained with the duplicate attestation will be placed inside this form. Should any of the documents be missing, an explanation of the deficiency, signed by the commanding officer, must be substituted for the missing document. The officer in charge of records will then extract from the original attestation, any documents required to complete the list of discharge documents enumerated in the margin, which will then be placed in this form in the sequence given.

2. When men are discharged from the colours at home as medically unfit, or with claims to pension, Army Form B. 268 will be sent confirmed, together with the duplicate attestation and documents retained therein to the officer in charge of records 10 days in advance of the date for discharge in the case of invalids, and 14 days in other cases. This officer will then extract from the original attestation any documents required to complete the list of discharge documents enumerated in the margin, place them in this form, and after carefully checking, the duplicate attestation with the original forward the whole to the Secretary, Royal Hospital, Chelsea. When such men are discharged abroad, the same procedure will be adopted as above, with the exception that the discharge documents will be sent to the officer in charge of records immediately after discharge takes place (except in the case of men who are granted gratuities on discharge from local battalions or companies, Royal Artillery.

3. When soldiers are sent home from abroad for discharge, the documents retained with the duplicate attestation will be placed inside this form and sent home with the men for transmission to the officer who carries out the discharge, together with the following additional forms :—

(a) Discharge certificate (Army Form B. 2079 or Army Form B. 264).
(b) Character Certificate (Army Form B. 2067) if entitled.
(c) Copy company conduct sheet (Army Form B. 121) when required under King's Regulations.

The duplicate attestation and documents retained therein will be sent to the officer in charge of records, who will extract from the original attestation any documents required to complete the list of discharge documents enumerated in the margin and place them in this form.

4. The discharge documents of re-enlisted pensioners, on re-discharge, will be sent to the officer in charge of records, who will extract from the original attestation any documents required to complete the list of discharge documents enumerated in the margin, place them inside this form, and forward the whole to the Secretary, Royal Hospital, Chelsea, irrespective of the cause of discharge.

5. The original and duplicate attestations of recruits who are rejected before, or on, final approval will be retained by the approving officer for one year, when they will be destroyed.

6. In all other cases the discharge documents will be sent, directly the discharge is carried out, to the officer in charge of records of the unit concerned.

7. Postage need not be paid, and receipts are not required, in the case of documents sent to Chelsea or to the War Office,

8. When the discharge documents of men not entitled to pension are sent to the officer who will have final charge of them, they are to be accompanied by Army Form B. 279, and that officer will, if they are found to be correct, sign and return Army Form B. 279. Should any document be missing, he must at once apply for it.

9. The officers having final charge of the discharge documents will arrange them according to regimental numbers, and enter the names in the alphabetical index, Army Book No. 129.

Forms I 1237/11

Army Form I. 1237.

CANADIAN MEDICAL CASE SHEET.*

LIVERPOOL

No. in Admission and Discharge Book.	Regimental No.	Rank.	Surname.	Christian Name.
63-91	208142	Pte	Davis	G.
Year 1917	Unit. 17th Res		Age. 25	Service. 18/12

Station and Date. 27/10/17

Disease ~~Erysipelas~~ Pleurisy with effusion – Complaint of pain in chest. worse on coughing or deep breathing.
Duration 5 days.
First attack
Commenced with chills & fever.
Back felt sore. Back better now.
Edema; well nourished.
Tongue good. ~~Gor~~ Throat not inflamed

Circulatory System negative
Respiratory System negative
Abdomen – negative. Spleen not palpable. Liver not enlarged.
Gen. system. V.D.S. 6 years ago. otherwise negative
Nervous system negative
Skin – scar of shrapnel wound left forearm just below elbow.
Black discoloration on chest & back probably due to pediculosis in France
(Right armpit evidently old habitat of pediculosis)
Was inoculated (Anti-typhoid) about 1 year ago.
Mole –?
Moles.

*The first and last entries will be signed, and transfers from one Medical Officer to another, attested by their signatures.

Station and Date.	
7/11/17	Right side of chest very dull — breath sounds suppressed. Aspirated and 1 quart serous fluid removed.
8/11/17	Feeling much easier today. Still considerable fluid in R. side chest
5/11/17	About 1½ pints of fluid aspirated from R. chest.
6/11/17.	Feeling better. Breath sounds much clearer
11-11-17	Feels better today. Rt side flat except note in upper part in front. Breath sounds distant, expir^n prolonged. T.V.F. absent in lower part, present slightly in upper part in front. Apex beat in nipple line. No embarrassment of resp^n
19-11-17	Feels better & looks better — is less pale. Flat note below 5th rib in front, 7th in axillary line, to L of Scapula posteriorly
21-11-17	Says usual weight is 180. Today is 168^#. Fluid increasing. Flat note below 5th rib in axillary line & flat up to 1-1½ in above L Scapula. Friction rub heard at base and in front above 4th rib.
28.	Leave out on Veranda now 24 hrs feels better for it. Color improving.
2-12-17	Fluid cleared up considerably. Flat note begins at 7th rib in axillary line. Posteriorly at about L of Scapula. Lung below this there still has slight resonance.
10-12-17.	Def. flatness below scapula with some bulging. No nipple in front. T.V.F negative. B sounds audible but very distant. Few crops evidently pleural in origin scattered over the area.
20-12-17.	Transferred to Kirkdale. Has been progressing fairly well.

Corps 14th Res

No. 208145 Rank and Name Pte Dwyer

Disease Influenza. Date of admission 23/10/14

Dates of Observation	23	24	25	26
Days of Disease	1	2	3	4
Temperature Fahrenheit (Time A.M. P.M.)				
Pulse per Minute	92	108	112	108
Respirations per Minute	20	18	16	18
Motions per 24 hours				

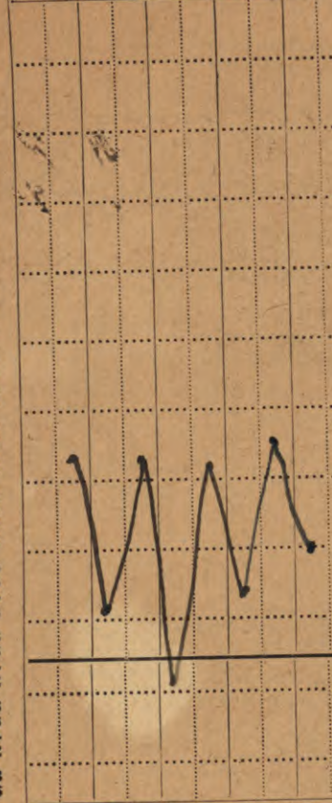

Signature _____ In charge of case.

(6201) Wt. W. 11421/M1165 2,000,000 12/16 McA & W Ltd. A.F.B. 181 (E. 735)

Forms I. 1237 / 12

CA... H. LIVERPOOL.

Army Form I. 1237.

MEDICAL CASE SHEET.*

No. in Admission and Discharge Book.	Regimental No.	Rank.	Surname.	Christian Name.
T687	208145	Private	Dwice	G. R.
Year 1917	Unit. R.C.R.		Age. 25	Service. 2 1/12

Station and Date.

NO. 3 CANADIAN GENERAL HOSPITAL LIVERPOOL

21.12.17

Disease Pleurisy Right with Effusion

Occupation Rubber-worker

Enlisted 10th March 1916

England. 22nd Sept 1916

France 16th Oct 1916

Wounded. 9th April 1917 G.S.W. left Elbow.

Wound healed, movement good.

Pleurisy Right with Effusion 22.11.17 England Hospitals. Exhibition Camp. Gonorrhoeal Epididymitis 23.11.16 – 11.4.16.

Ontario Military Hosp. Orpington. 11.14.17 – 22.5.17 GSW Left forearm. Wound superficial & slight completely healed.

No 12 Gen Hosp Bramshott 27.10.17 – 21.12.17 Pleurisy Right with effusion.

~~Was Can Gen Hosp~~

History of case: Took ill 27.10.17 complaining of pain in chest on coughing and on deep breathing.

Examination showed. Rt side of chest very dull breath sounds suppressed. Aspirated and 1 quart of serous fluid removed on 2.11.17

5.11.17. 1½ pints of fluid aspirated from Rt chest. Feeling better. Breath sounds more distinct.

19.11.17. Condition improving slight.

10.12.17 Definite flatness below scapula with some bulging T.V.F negative. Breath sounds audible

*The first and last entries will be signed, and transfers from one Medical Officer to another, attested by their signatures.

(44502) Wt.W 11203—M 1150. 1,450,000. 6/12/16. C.F.&S. Forms/I. 1237/12. (E239)

P.T.O.

Station and Date.

but very distant. Few crepitations evidently pleural in origin scattered over this area.

20.12.17 Transferred to 105 Ca. Gen Hosp. Kirkdale

Present condition. Patient is progressing favorably. Sleeps well, eats well. weighs 168 lbs used to weigh 180 lbs 4 months ago.
Very little cough, slight breathlessness if he walks very far.
1. Cardiac system normal.
2. Respiratory System. Inspection Rt side of chest lags somewhat on expansion. Vocal fremitus somewhat increased on Rt side especially below angle of scapula posteriorly.
Vocal resonance decreased greatly on Rt side more so posteriorly below angle of scapula.
Breath sounds distant and hard to hear on affected side. A few coarse crepitations heard posteriorly.
3. Digestive System normal.
4. Nervous System normal.
5. Genito urinary system. Gonorrhoea 6 years ago. Gonorrhoeal Epididymitis in 1916.

General condition improved but far from normal yet.

G A O Banning Lt Col

CLINICAL CHART.

(To be attached to Case Sheet.)

Corps 17th Res. Military Hospital Brasm

No. 208145 Rank and Name Pte G. Lewis Age 21 Service 18/12

Disease Pleurisy & Effusion Rt Date of admission 27-10-17 Date of discharge Result improved

Dates of Observation	7.			8.		9.			10		11	12	13	14	15	16	17	18	19	20	21	22	23	24	25	26	27	28	29	30	Dec 1	2
Days of Disease																																
Temperature, Fahrenheit (Time A.M. P.M.)	6 AM	10 "	2 PM	6 "	10 "	6 AM	10 "	4 PM	10 "	6 AM	10 "	4 PM	10 "	6 AM	10 "	4 PM	10 "	6 AM	10 "	4 PM	10 "	6 AM	10 "	4 PM	10 "	6 AM	10 "	4 PM	10 "	6 AM	10 "	4 PM
Pulse per Minute	72	74	80	84	86	84	88	78	88	84	84	74	70	78	92	96	76	76	72	104	90	72	106	88	72	84	84	94	87	72	78	68
Respirations per Minute	24	22	22	22	24	24	22	22	24	24	24	22	22	23	23	24	24	22	22	20	20	20	20	20	20	20	20	20	20	20	24	20
Motions per 24 Hours											1																					

Pain side Tr. Iodine once every day.

168 lbs. at weight

Rt. hrs. total Crime 245

28 oz. urine

Mist. Thyroid 3.55 C.H.G.

4 fits urine

21 oz

21 oz

16½ lbs. weight

45 oz

42 oz

40 oz

38 oz

Wt. W3728/M2313—2,000,000—6/17—H. & Sp. (10693)—A.F.B. 181/5 (E. 735)

Signature C. S. Coppinde Capt. In charge of case.

CLINICAL CHART.

(To be attached to Case Sheet.)

Army Form B. 181.

Corps 1st Res. Military Hospital Brandsoft

No. 208145 Rank and Name Pte Kevin G. Age 22 Service 18/12.

Disease Pleuro Pneumonia Date of admission 27-10-17. Date of discharge Result Improving.

Dates of Observation	27	28	29	30	31	1	2	3	4	5	6
Days of Disease	6 7 8	8	8	9	10	11	12	13	14		

Temperature, Fahrenheit — Time A.M. P.M.

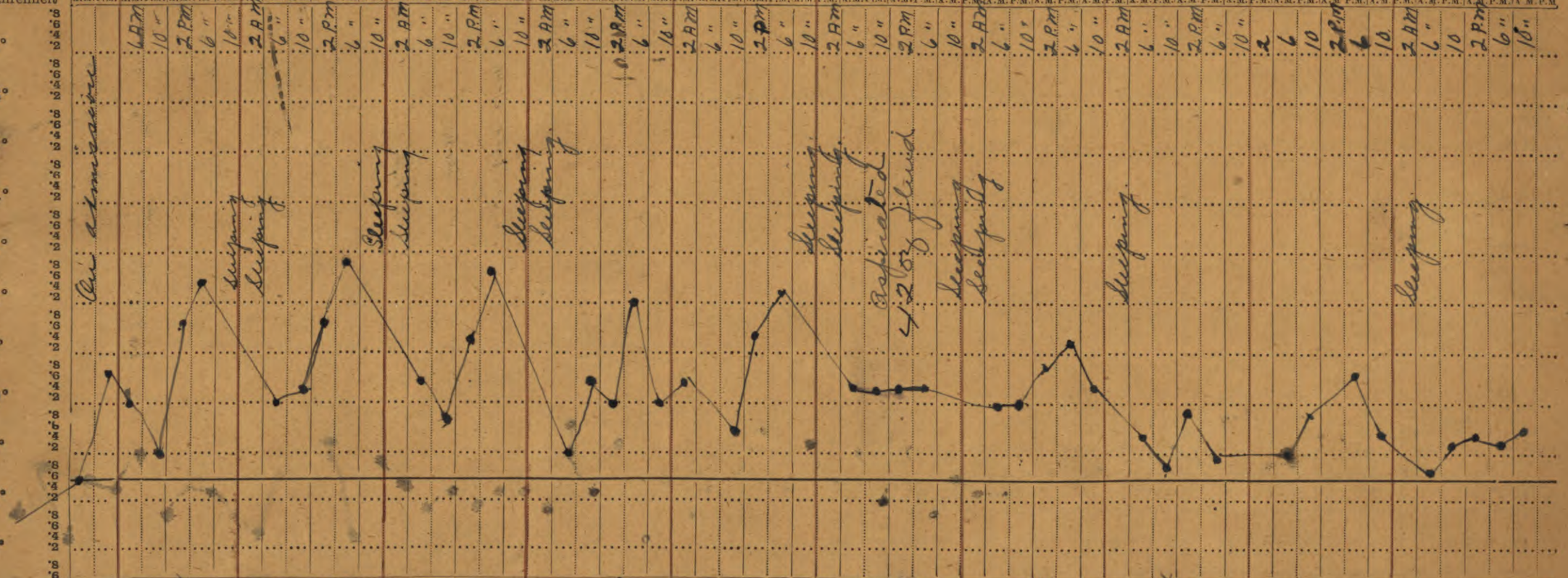

Wt. W3728/M2313—2,000,000—6/17—H. & Sp. (10693)—A.F.B. 181/5 (E. 735)

Signature C. E. Cooper Capt RAMC In charge of case.

Form—R. 190 8528-25M-25/10/16.

IMPORTANT.

DISPOSAL OF ORIGINAL MEDICAL HISTORY SHEETS.

1. Action by Officer i/c Hospital—

(*a*) See that all entries are properly and fully made, and signed.

(*b*) Forward to Hospital to which man is transferred, immediately it is done. If discharged to Unit—to Officer Commanding such Unit.

2. Action by Officer Commanding Unit—

(*a*) On admission of man to Hospital, forward M.H.S. to such Hospital at once.

(*b*) On transfer to another Unit—to Officer Commanding such Unit.

(*c*) On proceeding Overseas — return to Record Office, London, without delay.

(Authority, Army Council Instruction 831, April, 1916.)

Army Form W. 3172.
(In pads of 50.)

C. M. Hospital.

Ward 2 No. of Bed 4 Date Apr 13th/17.

Regtl. No.	Rank and Name	Corps	Part to be X-Rayed
208145	Pte Dwire G.R.	R.C.R.	Lower left Arm

Short History of Case.
(To be completed by M.O. i/c case)

Z B.

7th Bdge.
3rd Div

Vimy Ridge Apr 9/17
Nat American
Reff from No 3 Camblen
Boulogne

Report on Result of X-Ray Examination.
(To be completed by Radiographer.)

No. of Plate L (B/77)² P.A. 10 x 12 broken
" 10 x 8

A few minute particles of metal in the region of the coronoid process of the ulna

Signature of M.O. C. Wilson
Date Apr 13/17

Signature of Radiographer L. Gilchrist Capt
Date April 13/17

(9 38 40) W 8290—3262 100,000 8/15 H W V(M 163) Forms/W. 3172/1
15134—116 300,000 1/16

Sheet 2.

M. F. W. 54. (A. F. B. 103.
500M.—9-16
H. Q. 1772-39-920.

Fill in only.—Unit, Number, Rank and Name.

Casualty Form—Active Service.

Unit, Regiment or Corps. 97th Overseas Battalion

Regimental No. 208145 Rank Pte C. E. F. Name Devine, Jessie R

Enlisted (a) 10.3.16. Terms of Service (a) Duration Service reckons from (a) 10.3.16

Date of promotion to present rank } ..... Date of appointment to lance rank } ..... Numerical position on roll of N. C. Os. } .....

Extended. ..... Re-engaged. ..... Qualification (b). .....

Report		Record of promotions, reductions, transfers, casualties, etc., during active service, as reported on Army Form B. 213, Army Form A. 36, or in other official documents. The authority to be quoted in each case	Place	Date	Remarks taken from Army Form B. 213, Army Form A. 36, or other official documents
Date	From whom received				
	Ch. Depot	SOS Deceased Tel. d/ 11-4-18	Quebec	11.4.18	Auth 6 49-D-5830

Cancel Scots!

for D of R

(a) In the case of a man who has re-engaged for, or enlisted into Section D. Army Reserve, particulars of such re-engagement or enlistment will be entered.
(b) e.g. Signaller, Shoeing Smith, etc., etc., also special qualifications in technical Corps duties.

[P.T.O.

Report		Record of promotions, reductions, transfers, casualties, etc., during active service, as reported on Army Form B. 213, Army Form A 36, or in other official documents. The authority to be quoted in each case	Place	Date	Remarks taken from Army Form B. 213, Army Form A. 36, or other official documents
Date	From whom received				

Date of Enlistment

MILITIA AND DEFENCE

Separation and Assigned Pay Branch

OVERSEAS CONTINGENTS

Date of Assignment: Oct 1/16

RATE OF SEPARATION ALLOWANCE

RATE OF ASSIGNMENT

15.			

PARTICULARS OF SEPARATION ALLOWANCE

No. 208145

Rank Pte Promoted Reverted Discharge

Soldier's Name G. Dwire.

Battalion 97th Battn

Beneficiary

Relationship

Address

PARTICULARS OF ASSIGNMENT

Name Mrs Katharine Dwire,

Address Silverton, Oregon, U.S.A.

Change of Address

1

2

3

4

	Date 1917	Cheque No.	Amount S/A	Amount A/P	Total		REMARKS
	Dec 31			225 ✓	225		m R O 2 B Rend 3-4-18
1918	Jan 31	P 67400		15	15	c	A/c Closed 31-3-18
	Feb	E 99824		15	15		Ret'd per Aragonaya
	Mar	A 28873		15	15		AP 270 Date ~~30-3-18~~ F.X. 3-4-18
	April	H. 1790		~~15~~ 15	~~15~~ 15	b	mailed 2/5/18 Clerk JZ
				285	285		

74.270^{00} to 31-3-18; 24-4-18
acct closed 31-3-18

Pensions Notified Date 24-4-18

~~Killed in Action~~ / Died ~~of Wounds~~ / ~~Missing~~ Date 11-4-18

C. L. 151. (13) 13-4-18 Clerk Hall

Date Noted 24-4-1918

M. F. W. 126.
4'0m. 6-7-1 72-39-1141
L. L. 22230—M. & D. 1903.

18

m R O 2 B Rcn 29/4/18

Date of Enlistment

MILITIA AND DEFENCE

Separation and Assigned Pay Branch

OVERSEAS CONTINGENTS

Date of Assignment

RATE OF SEPARATION ALLOWANCE

RATE OF ASSIGNMENT

PARTICULARS OF SEPARATION ALLOWANCE

No.

Rank Promoted Reverted Discharge

Soldier's Name

Battalion

Beneficiary

Relationship

Address

PARTICULARS OF ASSIGNMENT

Name

Address

Change of Address

1

2

3

4

Date	Cheque No.	Amount S/A	Amount A/P	Total	REMARKS

M. F. W. 128.
4/OM. 6-17—1772-39-1141
L. L. 22320—M. & D. 1903.

SUPPLEMENTARY LEDGER SHEET.

AUDITOR	PAYMASTER

M. OR S.

PROMOTIONS, REDUCTIONS AND REVERSIONS AFFECTING DAILY RATE OF PAY AND ALLOWANCES

REGT. No. 208145 RANK Pte. NAME (IN FULL) DWIRE, G.R. (BLOCK LETTERS SURNAME FIRST)

NEXT OF KIN | RELATIONSHIP

ADDRESS

IS SEPARATION ALLOWANCE PAID? | DATE EFFECTIVE

TO WHOM PAID Mrs. Violet Van Lou (nee Dwire) | RELATIONSHIP

ADDRESS 752 E. 13th St.,
Portland, Oregon, U.S.A.

Cie. 9/11/20

PARTICULARS	EFFECTIVE DATE	AUTHORITY

ORIGINAL UNIT C.E.F. 97th Bn. IF IN P.F. WHAT UNIT?

PLACE OF ATTESTATION — TRANSFERRED TO — DATE — AUTHORITY

DATE OF ATTESTATION 10/3/1916. — TRANSFERRED TO — DATE — AUTHORITY

ASSIGNED PAY $ — DATE EFFECTIVE

PAYABLE TO — RELATIONSHIP — ANY CHANGE IN ASSIGNEE OR ADDRESS

ADDRESS

STOP PAYMENT FORM ASSIGNED PAY RENDERED, DATE — EFFECTIVE

DISCHARGED — PLACE Dofbar — DATE 11/4/18. — REASON — AUTHORITY — IF ENTITLED TO POST DISCHARGE PAY

MONTH	PAY AND F.A. NO. OF DAYS	PAY AND F.A. RATE	PAY AND F.A. AMOUNT $	PAY AND F.A. AMOUNT C.	OTHER CREDITS $	OTHER CREDITS C.	$	C.	TOTAL CREDITS $	TOTAL CREDITS C.	ACQUITTANCE ROLLS COL. NO. 1 NO.	DATE	COL. NO. 2 NO.	DATE	COL. NO. 3 NO.	DATE	CASH PAYMENTS COL. NO. 1 $	C.	COL. NO. 2 $	C.	COL. NO. 3 $	C.	ASSIGNED PAY $	C.	REGIMENTAL CHARGES $	C.	OTHER CHARGES $	C.	$	C.	TOTAL DEBITS $	C.	BALANCE DEBIT $	C.	BALANCE CREDIT $	C.	PARTICULARS OR REMARKS
BALANCE FROM PREVIOUS ACCOUNT 9/11/20					61	00	-	-	61	00									61	00											61	00	N/A.				Cancelled Cheque No. 5512 mailed 24/11/20 Separation Allowance 18.2.18 to 30.4.18. @ $25.00 per month $61.00. See Fyle No. A.P. 5184-G-2. Cie. Lougall 9/11/20.

200M-3-19.—L. L. 58788-1. & D. 9985.
M. F. W. 2496.
1772-89-1390.

CLINICAL CHART.

(To be attached to Case Sheet.)

Army Form B. 181.

Military Hospital No 12 Can. Gen. Hosp.

No. 308143 Rank and Name Pte Dwire G. Age 25 Service 18/12

Disease Pleurisy c Effusion Date of admission 27-10-17 Date of discharge Result unimproved.

Dates of Observation	2	3	4	5	6	7	8	9	10	11	12	13	14	15	16
Days of Disease															
Temperature, Fahrenheit (Time A.M.P.M.)	98.3	98.3	98.2	99.2	98.2	98.4	98.2	98.0	98.2	98.4	98.2	98.6	98.4	98.2	98.4
Pulse per Minute	96	96	76	84	76	78	78	84	78	106	80	84	72	100	80
Respirations per Minute			20	20	20	22	20	20	22	22	20	20	20	20	20
Motions per 24 Hours			0	1	1	1					1				

Dates of Observation	17	18	19	20	21	22	23	24	25	26	27	28	29	30	31
Days of Disease															
Temperature, Fahrenheit (Time A.M.P.M.)	98.2	98.4	98.2	98.4	98.2	98.4	98.2	98.4	98.2	98.4	98.2	98.4	98.2	98.4	98.2
Pulse per Minute	80	82	80	88	78	78	104	98	100	98	88	90	88	80	85
Respirations per Minute	20	20	20	20	20	20	20	20	20	20	20	20	20	20	20
Motions per 24 Hours		1			1	1			1				1		

Wt. W3728/M2313—2,000,000—6/17—H. & Sp. (10693)—A.F.B. 181/5 (E. 735)

Signature C. Coupland Capt In charge of case.

CLINICAL CHART.

(To be attached to Case Sheet.)

Military Hospital__________

Corps__________

No.__________ Rank and Name__________ Age__________ Service__________

Disease__________ Date of admission__________ Date of discharge__________ Result__________

Dates of Observation																															
Days of Disease																															
Temperature, Fahrenheit	Time A.M. P.M.	Time A.M. P.M.	Time A.M. P.M.	Time A.M. P.M.	Time A.M. P.M.	Time A.M. P.M.	Time A.M. P.M.	Time A.M. P.M.	Time A.M. P.M.	Time A.M. P.M.	Time A.M. P.M.	Time A.M. P.M.	Time A.M. P.M.	Time A.M. P.M.	Time A.M. P.M.	Time A.M. P.M.	Time A.M. P.M.	Time A.M. P.M.	Time A.M. P.M.	Time A.M. P.M.	Time A.M. P.M.	Time A.M. P.M.	Time A.M. P.M.	Time A.M. P.M.	Time A.M. P.M.	Time A.M. P.M.	Time A.M. P.M.	Time A.M. P.M.	Time A.M. P.M.	Time A.M. P.M.	Time A.M. P.M.
·8 ·6 ·4 107° ·2																															
·8 ·6 ·4 106° ·2																															
·8 ·6 ·4 105° ·2																															
·8 ·6 ·4 104° ·2																															
·8 ·6 ·4 103° ·2																															
·8 ·6 ·4 102° ·2																															
·8 ·6 ·4 101° ·2																															
·8 ·6 ·4 100° ·2																															
·8 ·6 ·4 99° ·2																															
·8 ·6 ·4 98° ·2																															
·8 ·6 ·4 97° ·2																															
·8 ·6																															
Pulse per Minute																															
Respirations per Minute																															
Motions per 24 Hours																															

Wt. W3728/M2313—2,000,000—6/17—H. & Sp. (10693)—A.F.B. 181/5 (E. 735)

Signature__________ In charge of case.