

B.

ATTESTATION PAPER.

No. 5373

Folio. 110148

CANADIAN OVER-SEAS EXPEDITIONARY FORCE.

QUESTIONS TO BE PUT BEFORE ATTESTATION.

(ANSWERS)

1. What is your name?..... *Henry Eastham*
 2. In what Town, Township or Parish, and in what Country were you born?..... *Blackport Lancashire Eng.*
 3. What is the name of your next-of-kin?..... *Wife Eastham*
 4. What is the address of your next-of-kin?..... *127 Church Road, Blackport, Lancashire*
 5. What is the date of your birth?..... *March 30 1882*
 6. What is your Trade or Calling?..... *Bookbinder*
 7. Are you married?..... *Yes*
 8. Are you willing to be vaccinated or re-vaccinated?..... *Yes*
 9. Do you now belong to the Active Militia?..... *Yes*
 10. Have you ever served in any Military Force?..... *Yes Lancashire Fusiliers 24th Co 324 days*
8 yrs on reserve
 11. Do you understand the nature and terms of your engagement?..... *Yes*
 12. Are you willing to be attested to serve in the CANADIAN OVER-SEAS EXPEDITIONARY FORCE?..... *Yes*
- Henry Eastham* (Signature of Man).
Wm G Curtis (Signature of Witness).

DECLARATION TO BE MADE BY MAN ON ATTESTATION.

I, *Henry Eastham*, do solemnly declare that the above answers made by me to the above questions are true, and that I am willing to fulfil the engagements by me now made, and I hereby engage and agree to serve in the Canadian Over-Seas Expeditionary Force, and to be attached to any arm of the service therein, for the term of one year, or during the war now existing between Great Britain and Germany should that war last longer than one year, and for six months after the termination of that war provided His Majesty should so long require my services, or until legally discharged.

Date *July 2nd* 191*8* *Henry Eastham* (Signature of Recruit)
Wm G Curtis (Signature of Witness)

OATH TO BE TAKEN BY MAN ON ATTESTATION.

I, *Henry Eastham*, do make Oath, that I will be faithful and bear true Allegiance to His Majesty King George the Fifth, His Heirs and Successors, and that I will as in duty bound honestly and faithfully defend His Majesty, His Heirs and Successors, in Person, Crown and Dignity, against all enemies, and will observe and obey all orders of His Majesty, His Heirs and Successors, and of all the Generals and Officers set over me. So help me God.

Date *July 2nd* 191*8* *Henry Eastham* (Signature of Recruit)
Wm G Curtis (Signature of Witness)

CERTIFICATE OF MAGISTRATE.

The Recruit above-named was cautioned by me that if he made any false answer to any of the above questions he would be liable to be punished as provided in the Army Act. The above questions were then read to the Recruit in my presence. I have taken care that he understands each question, and that his answer to each question has been duly entered as replied to, and the said Recruit has made and signed the declaration and taken the oath before me, at *Blackport* this *2nd* day of *July* 191*8*.

Wm G Curtis J.P. (Signature of Justice)

I certify that the above is a true copy of the Attestation of the above-named Recruit.

Wm G Curtis Major (Approving Officer)

Description of Army Eastman on Enlistment.

Apparent Age 33 years 3 months.
 (To be determined according to the instructions given in the Regulations for Army Medical Services.)

Distinctive marks, and marks indicating congenital peculiarities or previous disease.

(Should the Medical Officer be of opinion that the recruit has served before, he will, unless the man acknowledges to any previous service, attach a slip to that effect, for the information of the Approving Officer.)

Height 5 ft. 5 ins.

Numerous tattoo marks on both forearms.

Chest measurement: { Girth when fully expanded 36 1/2 ins.
 Range of expansion 3 1/2 ins.

Complexion Dark

Eyes Blue

Hair Dark Brown

- Religious denominations.
- Church of England episcopal
 - Presbyterian
 - Wesleyan
 - Baptist or Congregationalist
 - Other Protestants (Denomination to be stated.)
 - Roman Catholic
 - Jewish

CERTIFICATE OF MEDICAL EXAMINATION.

I have examined the above-named Recruit and find that he does not present any of the causes of rejection specified in the Regulations for Army Medical Services.

He can see at the required distance with either eye; his heart and lungs are healthy; he has the free use of his joints and limbs, and he declares that he is not subject to fits of any description.

I consider him* fit for the Canadian Overseas Expeditionary Force.

Date July 2nd 1915

Henry P. Stockwell
 Capt. amc.
 Medical Officer.

Place Stanstead

*Insert here "fit" or "unfit."

NOTE.—Should the Medical Officer consider the Recruit unfit, he will fill in the foregoing Certificate only in the case of those who have been attested, and will briefly state below the cause of unfitness:—

CERTIFICATE OF OFFICER COMMANDING UNIT.

A. Eastman having been finally approved and inspected by me this day, and his Name, Age, Date of Attestation, and every prescribed particular having been recorded, I certify that I am satisfied with the correctness of this Attestation.

G. H. Baker Lt. Colonel (Signature of Officer)
 O. C., 5th CANADIAN MOUNTED RIFLES

Date 2. 7. 15. 1915

13
918

- Proceedings of Court of Inquiry or on men reported Missing on Active Service.....
- Attestation Papers.....
- Declaration of change of name.....
- Authority for special enlistments.....
- Documents of re-enlisted men.....
- Regimental Conduct Sheet.....
- Compulsory Stoppages.....
- Casualty Forms.....
- Proceedings on discharge.....
- Corps History Sheet.....
- Date and No. of Deposit Receipt for Purchase Money and Amount.....
- Parchment Certificate.....
- Medical Report for Invalids.....
- Medical History Sheet.....
- Proceedings of Regt. Court Martial.....
- Copies of Convictions by Civil Power.....
- Company Conduct Sheet.....
- Clothing Transfer Certificate.....
- Inventory of Kit.....
- Last Pay Certificate.....

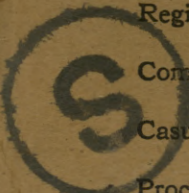

DISCHARGE DOCUMENTS

R. O. No.....

H. Q. No.....

Name Eastham, Henry.

Regt. No. 110148 Rank Pte

Corps 5th Cmbd.

Died of wounds 20-12-16.



00711



A. F. B. 178-1
3 cascad
1257-1
1911
20

2
2-26
2-26
11-26

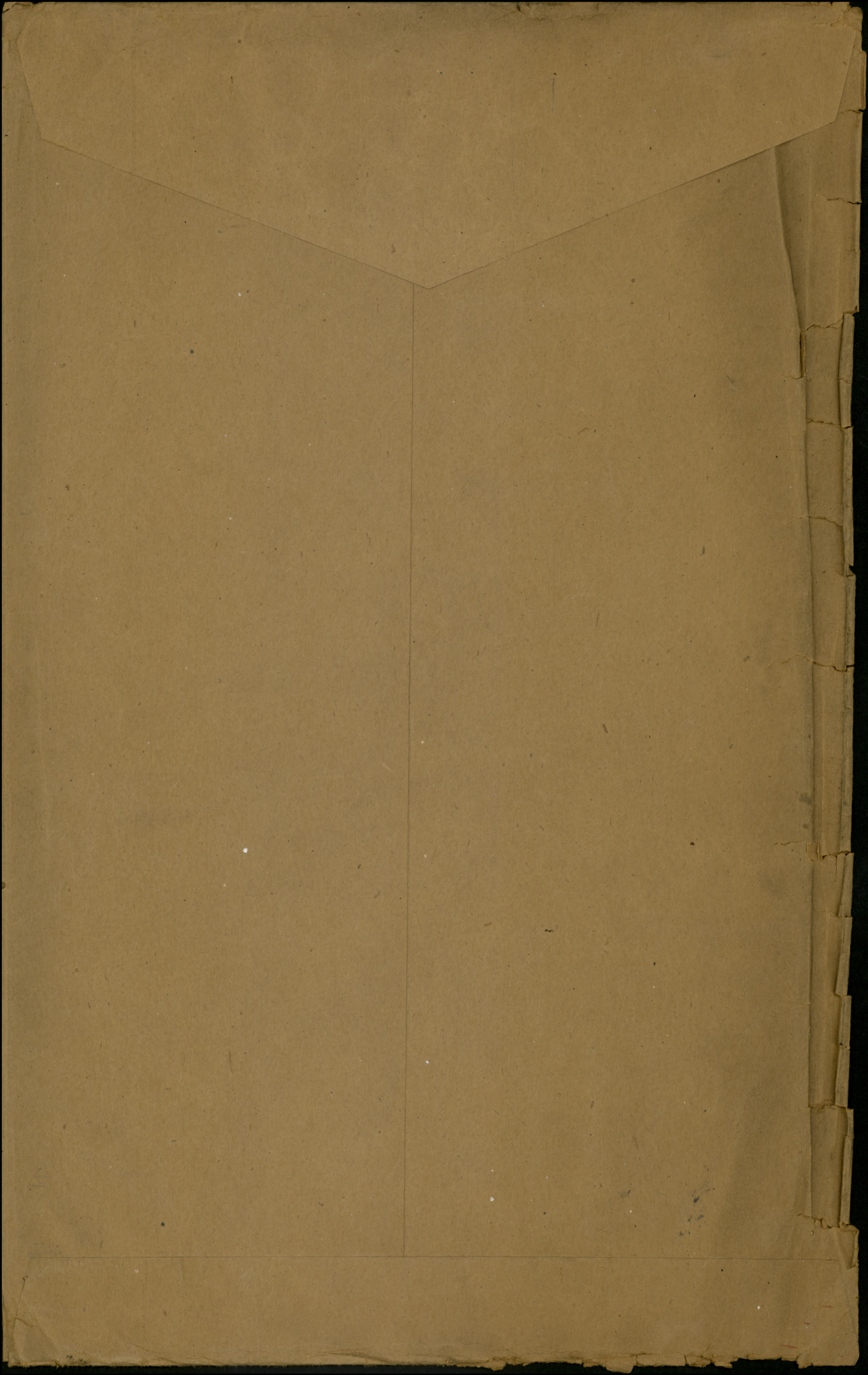

B

MEDICAL HISTORY SHEET.

Surname Eastham Christian Name Henry

Examined { on day of 191.....
 at

Birthplace { City or Town Lancashire
 County Eng.

Apparent age 33

Trade or occupation Bricklayer

Height 5 Feet 5 1/2 Inches.

Weight 150 Lbs.

Chest measurement { Minimum 34 inches.
 Maximum expansion 37 inches

Physical development

Small-Pox Marks

Approved by J. R. Goodall
 Rank Capt. M.O.

Date	Fit or Unfit	EXAMINED FOR RE-ENGAGEMENT,
		M.O.
		M.O.
		M.O.
		M.O.
		M.O.
		M.O.

Vision. 5/8

Vaccination Marks { Arm Right Left ~~X~~
 Number 2

When Vaccinated last

(a) Marks indicating congenital peculiarities or previous disease

Date	Result	VACCINATIONS.
<u>7-9-15</u>	<u>Capt. J. R. Goodall</u>	M.O.
		M.O.
		M.O.

(b) Slight defects but not sufficient to cause rejection
Pendency to Flat Feet.

Date	Result	ANTI-TYPHOID INOCULATIONS, ETC.
<u>3-7-15</u>	<u>Capt. J. R. Goodall</u>	M.O.
<u>1-9-15</u>	" " " "	M.O.
<u>17-9-15</u>	" " " "	M.O.

Enlisted on 2 day of July 1915 at Stanstead.

	CORPS.	REG'T NUMBER.	HABITS.	DATE.
Joined on enlistment	<u>5th. C.M.P.</u>	<u>1.0148.</u>		
Transferred to				

EXAMINED OR DISCHARGED BY A MEDICAL BOARD.

STATION.	DATE.	DISEASE.	RESULT.

N. B.—This sheet to be disposed of in accordance with instructions in the Regulations for Army Medical Service, on the man becoming non-effective; the date and cause being stated on next page.

722

MEDICAL CASE SHEET.*

No. in Admission and Discharge Book	Regimental No.	Rank.	Surname.	Christian Name.
1002	110148	P6	EASTHAM	R.
Year	Unit.	Age.	Service.	
1916	5 th C.M.R.	40	1 1/2	

Station and Date.	Disease
<p>7th General Sp</p> <p>Rome 4.X.16</p>	<p>fract. both thighs : fract. l femur & rt patella.</p> <p>admitted with fracture of middle of shaft of l femur & with a fracture of the rt femur penetrating the rt knee joint with cpr fracture of the patella & a crack in the int. Condyle of the femur.</p>
5.X.16	<p>fr. Throat fixation in Thomas Splint. The wound had been excised at the Co. before admission. The wound of the knee joint had been sutured.</p>
17.X.16	<p>45 750 grain & the wound cleaned up.</p>
22.X.16	<p>Drainage incision posteriorly in l leg.</p>
28.X.16	<p>On food lacking up thigh & buttock - rt leg. Knee joint firm. aseptate & absence of abscess</p>
31.X.16	<p>Wound. l leg re-fixed in splint. Looking well for the next few weeks patient did well though the freshness of his pulse & the poor quality of his heart action was always a concern. He was given strychnine & got a splint applied. The aseptate healed well the splint was a satisfactory one. a recess shaped flap had been shaped.</p>
8.XI.16	<p>Today it was found that patient had another retro pelvic post retro peritoneal abscess pocketly up of the thigh, a large bifurcated abscess consisting of Papsants, Capred, this was evacuated</p>
15.XI.16	<p>Patient put on D.I. list</p> <p>Rapid cardiac failure</p>
20.XI.16	<p>Death</p>

W. Rankin
Apr Rome

* The first and last entries will be signed, and transfers from one Medical Officer to another, attested by their signatures.

Station
and Date.

Rank _____ Name **EASTHAM, Henry** Reg'l No. **II0148**
 Unit **5th C.M.R.** If in perm. Corps, }
 What Unit? } Married or Single **Single**
 Place and Date of Enlistment **Stanstead, P.Q. 2nd July, 1915** Place of Birth **Blackpool, Eng.**
 Name and Address, Next-of-Kin **Helen Eastham,**
127 Church Rd., St. Anns-on-Sea, Lancs, Eng. Relationship **Mother**
 Assigned Pay Monthly \$ _____ Payable to _____ Relationship _____
 Separation Allowance \$ _____ Payable to _____ Relationship **R/L 25-B-484**
 Discharge, Date and Place **(M)** Reason _____ Relationship _____
 Character _____

M + 19/7/20
C

(H)

Report		Record of promotions, reductions, transfers, casualties, etc., during active service. The authority to be quoted in each case.	Place	Date	REMARKS Taken from Official Documents
Date	From whom received				
		<i>Embarked for France.</i>		24 OCT 1915	
6.12.15	OC 5th.	168 hrs FP 2. 12.15. Drunk.	In field	27.11.15.	Pt II D.O. 5
5.6.16	5 Amb	3rd Div Rest Str.	" "	17.7.16.	CL A 135. Trench Fever 22.
8.6.16	" "	Rejd Unit	" "	23.7.16	" 138. "
21-7-16	do.	5 days F.P.I breaking out of biter and found in an est mines in prohibited hours.	Field	8-7-16	RE D.O. 29
14.10.16.	" "	No. 9 General Hospital.	Rouen.	4.10.16.	C.L.A. 228. Fract. Thigh Fract. 68.
5.12.16	" "	Seriously Ill	" "	2.12.16	CL A 263. "
15.12.16	" "	now Dangerously Ill	" "	15.12.16	CL A 272. "
22.12.16	" "	No 9 General Hosp. Reports. (Woman Pres Dan Ill now Died of Wounds)		20.12.16	CL A 276. GSW L thigh Fract

Report		Record of promotions, reductions, transfers, casualties, etc., during active service. The authority to be quoted in each case.	Place	Date	REMARKS Taken from Official Documents
Date	From whom received				
26-12-16	5 CMR	Died of Wounds Rec ^d in Action	Field	30-12-16	Pt II O 72.

Surname *Eastham* Christian Name or Names *St.* Reg. No. *110148*
 Rank *Pte* Unit *5th cmr.* Co. Troop Batty.
 Hospital Date of Admission

Transferred *3 Div. Rest Str.* Hosp. *17-5-16*
9 Gen Rouen Hosp. *4.10.16*
 Hosp.
 Hosp.

Diagnosis

Trench Fever
 (1) Later Diagnosis (if changed)
 (2) *Sw & L. Thigh (Trae)*
 (3)

Additional Diagnosis: if more than one state present

died of wounds 20.12.16

DISPOSITION

Date

REMARKS

<i>v.L. 5-6-16</i>	<i>A 135</i>	<i>Reg' Unit, 23-8-16,</i>
<i>" 8-6-16, 9138,</i>		<i>swill, 3.12.16,</i>
<i>.. 14.10.16. 2228 (2)</i>		<i>Dang. Ill. 15.12.16</i>
<i>5.12.16 2263</i>		
<i>15.12.16 2272</i>		
<i>Cf. 22.12.16 2276</i>		

A.M.D. 2 DEPT.

Beh. of D.G.M.S. O.M.F.C. London.

EPITOME OF HOSPITAL TREATMENT.

Hospital

Adm.

1.

2.

3.

4.

5.

6.

7.

Name EASTHAM
Henry

Rank PTE

Reg. No. 110148

Unit 5th C.M.R.

Next of Kin

Mrs. Helen Eastham (Mother)

127 Church Road,

St. Ann's-on-Sea, Lancs.

E-484

Date	Movement	Place	Casualty	List No.	Notified N/K O.	W.O. List
1916						
May. 17.	No. 3 Div. Rest Station		Trench Fev.	A135		
May. 23.	Rejoined Unit		(Do →	A138		
Oct. 4.	No. 9 Gen. Hos. Rouen.		GSW. L. Thigh	A228	10/12 02815	
Dec. 3.	Now Seriously Ill		& Fract.	A263	4/12 05853	
Dec. 15.	Now <u>Dangerously Ill</u> (May be Visited)			A272	15/12 06428	
Dec. 20.	Now <u>DIED OF WOUNDS</u>			A276	21/12 06666	

21-18

Also BCS 189 d/26-12-15

REGT'L NO 110148

H. Q. FILE NO. 649-

NAME

Castham Henry

RANK AND CORPS

Pvt 5th B.N.C.M.R.

FOLLOWS

No.

CABLE

U.S.

NATURE OF CASUALTY

FOLLOWS

No.

DATE

a

02815

14-10-16

Adm to No 9 Gen Hosp Rouen Oct 4th 1916
wounded left thigh ✓

05853

4-12-16

seriously ill No 9 Gen Hosp Rouen Dec 3rd
1916. GSW to L. thigh ✓

06428

15-12-16

Prev. rept. seriously ill now dangerously
ill at No 9 Gen. Hosp. Rouen Dec. 15th 1916 ✓

06666

21-12-16

Previously reported dangerously
ill now died of wounds No 9 General
Hospital Dec 20th 1916Rouen

26-12-16

G.S.W. left thigh fracture

Died of wounds received in action

20-12-16
M. F. W. 42-50M-1-16.
H. Q. 1772-39-833.(Received 22-3-17)
L. L. Job 90581-M. & D. 6314.

LIST No	HOSPITAL	DATE OF ADMISSION	REMARKS
A135-	3rd Div. West Stat.	17-5-16	French feet.
138	Aut Ref unit:	23-5-16	" "
A228 ⁽²⁾	No 9 Gen. Rouen	4-10-16	G.W. Lt. Thigh, fract.
a 263	G/P No 9 Gen Rouen, Repts	3-12-16	Seriously ill " "
a 272	# 9 "Gen. Rouen	15-12-16	Prev. Prep. Ser. ill now dang. ill ^{now} the ^{is} in ^{the} condition
a 276.	" " "	20-12-16.	. . . dang. ill. now died of wounds.

SURNAME.

Eastham

G498. 1268.

CARD NO.

Covered

CHRISTIAN NAMES

Henry

x J.M.D.

FOLIA



REGL. No. *110148*

RANK *Pte.*

UNIT *5th. C.M.R.*

FORMER CORPS *324 days (3 yrs), Reserve (8 yrs)*

NEXT OF KIN.

CHANGE OF ADDRESS

NAMES IN FULL

Eastham, Helen.

RELATIONSHIP TO SOLDIER

Not stated.

ADDRESS

*127 Church Rd, St Annes on Sea,
Lancs, Eng.*

COUNTRY OF BIRTH

England, Blackpool, Lancs.

DATE

Mar. 30th. 1882.

PLACE OF ATTESTATION

Stanstead, P.Q.

DATE

July 2nd. 1915.

also notify Mrs Beatrice Eastham (wife) Eng.
/omrs G Eastham, 127 Church Rd, St. Annes on Sea, Lancs. "1/13/16
(auth List - 500 P)

MARRIED	SINGLE	Yes.	WIDOWER		
TRADE OR CALLING	Bricklayer.		RELIGION	Episcopal.	
DESCRIPTION.					
APPARENT AGE	33	YEARS	3	MONTHS	
HEIGHT	5	FEET	5	INCHES	
CHEST MEASUREMENT	36 1/2	INCHES	EXPANSION	3 1/2 INCHES	
COMPLEXION	Dark.	EYES	Blue	HAIR	Dk. Brown.
DISTINGUISHING MARKS	Not stated.				
MEDICAL EXAMINATION.	PLACE	Stanstead, P.Q.	DATE	July 2 nd 1915.	
Present Address: - Not stated.					

Y. A. G.

H.Q. 649-E-1208.

m

EASTHAM, Henry E. Pte. #110148 5th C.M.R.

Elig for 1914-15 Star 5th CM R. PTE

Medals & Decs:- Widow Beatrice A. Eastham,
667 Southbridge St.,
Worcester, Mass., USA

15921

(Serial no. 766340.)

P. & S:- " -do-

Memorial Cross " -do-

Also Mem. Cross Mother Mrs. John Eastham,
127 Church Rd.,
St. Annes on Sea,
Lancashire, Eng.

base Resp. JUL 28 1920 (th) C. 16353.
Resp. JUL 28 1920 (m) C. 16429.

Scroph. Dept. JAN 6 1921 Reqn. No. 78194

Plague Dept. FEB 2 1921 Reqn. No. P 22979

181

M
W

AD.
S
Number

110148

Rank

Pl. ~~Pl.~~

Surname

EASTHAM

Christian Name

Henry

Units

5th C.M.R.

Theatre of War

France

Date of Service

24-10-15

Remarks

(W) Beatrice A. Eastham,
667 Southbridge St.,
Worcester, Mass.

Latest Address

Roll No.

Boys 17005 USA

200m.-2-21.M.

DATE

HISTORY

CASUALTY BRANCH

(FILES)

NAME _____ H. Q. _____

NO. _____ RANK _____ M. D. _____

UNIT (C.E.F.) _____ UNIT _____

ADDRESS _____

NEXT OF KIN _____

ADDRESS (KIN) _____

HISTORY

DATE

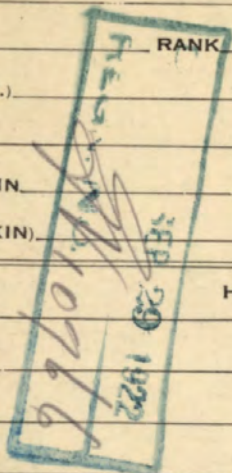

No. 5358

RANK PE

NAME Eastham H.

T. O. S. 27-15
July paylist

UNIT 5th Canadian Mounted Rifles

M. D. 4

			PROMOTIONS, TRANSFERS, DISCHARGES, ETC.	
PAID FROM	PAID TO	SIG. OR REC'T	PARTICULARS	AUTHORITY
1915 July 1	1915 July 31	L		

UNIT SAILED
JUL 18 1915

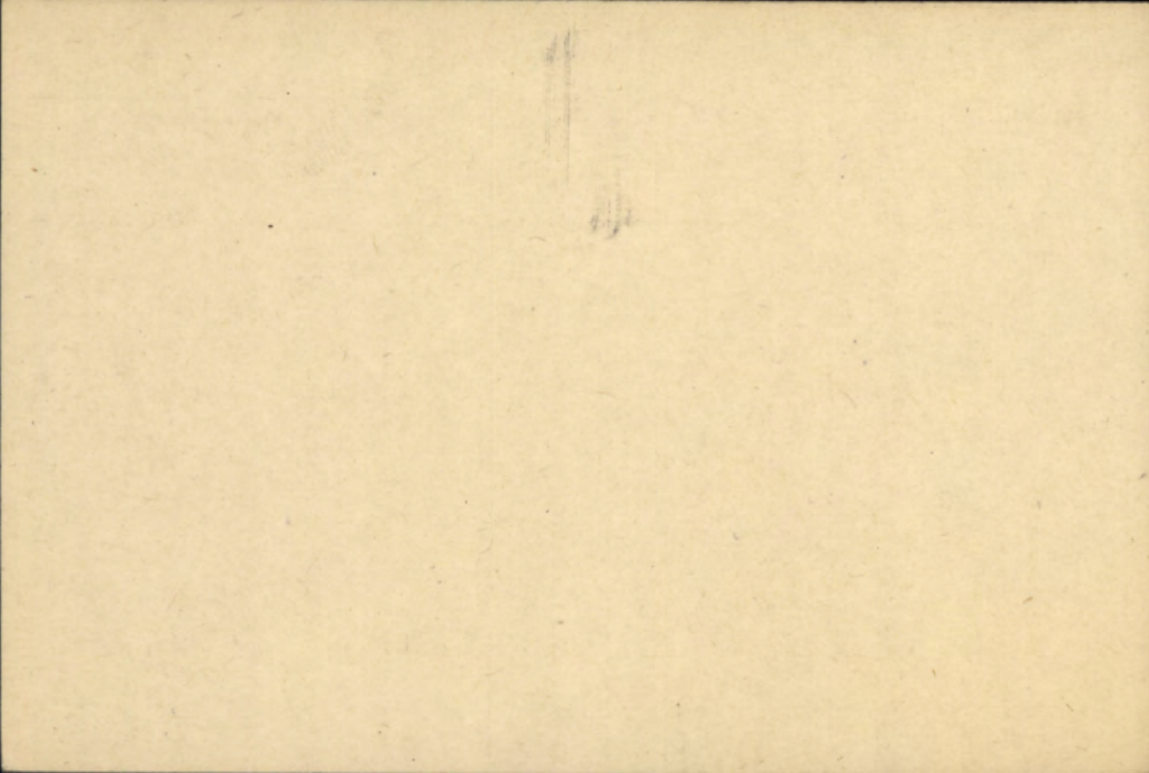

MARRIED OR SINGLE *S.*
 PLACE OF BIRTH *Blackpool Eng.*
 NAME AND ADDRESS OF NEXT OF KIN *Helen Eastham*
127 Church Rd. St. Ann's-on-Sea Lancs. Eng.
 RELATIONSHIP OF NEXT OF KIN *Mother.*
 NAME AND ADDRESS OF NEXT OF KIN
 RELATIONSHIP OF NEXT OF KIN
 SEPARATION ALLOWANCE MONTHLY \$ *20.00* EFFECTIVE (DATE)
 PAYABLE TO *Mrs. Beatrice Eastham.*
20 Church Road, St. Ann's-on-Sea, Lancs.
 RELATIONSHIP OF DEPENDANT *wife*

CASUALTIES, PROMOTIONS, &c.			
PARTICULARS	EFFECTIVE DATE	AUTHORITY	
<i>Died of Wounds</i>	<i>20/12/16</i>	<i>CLA 276. 22/12/16</i>	
ADMISSIONS TO HOSPITAL, &c.			
DATE ADMITTED	DATE DISCHARGED	V. OR A.	NAME OF HOSPITAL

REG'L. NO. *110148* RANK *Pte.* NAME *Eastham Henry.*
 IF IN PERM. CORPS | UNIT *5th L.M.R.* TRANSFERRED TO *n. 8.* DATE *21/12/16* AUTHORITY *CLA 276*
 WHAT UNIT *49th Bn.*
 PERMANENT FORCE ALLOWANCES TRANSFERRED TO _____ DATE _____ AUTHORITY _____
 PLACE OF ATTESTATION *Stanstead P.R.* TRANSFERRED TO _____ DATE _____ AUTHORITY _____
 DATE OF ATTESTATION *2nd July 1915.* TRANSFERRED TO _____ DATE _____ AUTHORITY _____
 ASSIGNED PAY MONTHLY \$ *20.00* DATE EFFECTIVE *1st Aug. 1915.*
 PAYABLE TO *Mrs. Beatrice Eastham % S. Eastham, 20 Church Rd. St. Ann's-on-Sea, Lancs.* RELATIONSHIP _____
 ASSIGNED PAY MONTHLY \$ _____ DATE EFFECTIVE _____
 PAYABLE TO _____ RELATIONSHIP _____
 STOP-PAYMENT FORM (ASSIGNED PAY) RENDERED (DATE) *28/12/16* EFFECTIVE *1/1/17* REASON *Died of Wounds 20/12/16 @ 29.276.22/12/16*
 DISCHARGE DATE AND PLACE _____ REASON AND AUTHORITY _____
 ACCOUNT TRANSFERRED TO NON-EFFECTIVE BRANCH (DATE) *21/12/16. CLA 276. 22/12/16* Entered on N.E. Card Index. *NY*
 ACCOUNT TRANSFERRED TO OFFICERS' PAY BRANCH (DATE) _____ Checked by *J. Maseley*



DATE	PAY				FIELD ALLOWANCE				WORKING OR SPECIAL PAY				ASSIGNED PAY CREDITS	OTHER CREDITS	TOTAL CREDITS	ACQUITTANCE ROLLS				CASH PAYMENTS				ASSIGNED PAY	OTHER CHARGES	TOTAL DEBITS	BALANCE		PAY WITHHELD OR DEFERRED	PAY AVAILABLE FOR ISSUE	REMARKS
	NO. OF DAYS	RATE	AMOUNT		NO. OF DAYS	RATE	AMOUNT		NO. OF DAYS	RATE	AMOUNT					1	2	3	4	1	2	3	4				CREDIT	DEBIT			
			\$	C.			\$	C.			\$	C.																			
<i>1916</i>																															
<i>Forward from Old Ledger 272.50</i>																															
<i>30.4.16</i>	<i>30</i>	<i>10</i>	<i>30</i>	<i>30</i>	<i>30</i>	<i>10</i>	<i>30</i>	<i>30</i>																							
<i>31.5.16</i>	<i>31</i>	<i>10</i>	<i>31</i>	<i>31</i>	<i>31</i>	<i>10</i>	<i>31</i>	<i>31</i>																							
<i>June 30</i>	<i>30</i>	<i>10</i>	<i>30</i>	<i>30</i>	<i>30</i>	<i>10</i>	<i>30</i>	<i>30</i>																							
<i>31.7.16</i>	<i>31</i>	<i>10</i>	<i>31</i>	<i>31</i>	<i>31</i>	<i>10</i>	<i>31</i>	<i>31</i>																					<i>5 days \$ Paid Bo 29 of 31/7/16</i>		
<i>31.8.16</i>	<i>31</i>	<i>10</i>	<i>31</i>	<i>31</i>	<i>31</i>	<i>10</i>	<i>31</i>	<i>31</i>																							
<i>30.9.16</i>	<i>30</i>	<i>10</i>	<i>30</i>	<i>30</i>	<i>30</i>	<i>10</i>	<i>30</i>	<i>30</i>																							
<i>31.10.16</i>	<i>31</i>	<i>10</i>	<i>31</i>	<i>31</i>	<i>31</i>	<i>10</i>	<i>31</i>	<i>31</i>																							
<i>30.11.16</i>	<i>30</i>	<i>10</i>	<i>30</i>	<i>30</i>	<i>30</i>	<i>10</i>	<i>30</i>	<i>30</i>																							
<i>1/20-12-16</i>	<i>20</i>	<i>20</i>	<i>20</i>	<i>20</i>																									<i>Disch of Wounds 20/12/16 % n. 8. 21/12/16. CLA 276</i>		
																													<i>22/12/16</i>		
<i>1917</i>																															
<i>April</i>																															
<i>1917</i>																															
<i>May</i>																															
<i>n. 8 June 17</i>																															

Statement of July 18 1917 Account rendered

Canada A.P. (60.00 1-8-15-31. 10. 15) 2 agreement with Ottawa Slip HQ 593-1-12 d/20. 12. 16
Further A.P. paid in England.

Small Ledger Block!

110148 Pte Eastham H.

DATE	PAY		FIELD ALLOWANCE		WORKING OR SPECIAL PAY		ASSIGNED PAY CREDITS	OTHER CREDITS	TOTAL CREDITS	ACQUITTANCE ROLLS				CASH PAYMENTS				ASSIGNED PAY	OTHER CHARGES	TOTAL DEBITS	BALANCE		PAY WITHHELD OR DEFERRED	PAY AVAILABLE FOR ISSUE	REMARKS		
	NO. OF DAYS	RATE	AMOUNT		NO. OF DAYS	RATE				AMOUNT		1	2	3	4	1	2				3	4				CREDIT	DEBIT
			\$	C.						\$	C.																
MONTH PARTICULARS			CR.1	CR.2	PARTICULARS	DR.1	DR.2	DR.3	DR.4	BALANCE																	
June 18					Transfer to Pay 11 0					11 55																	
July 19																											
Nov 24																											

June 18
 July 19 P.A. Board Bury 28.
 T.N. 0663. G.N. 5658
 Nov 24

11 55
 11 53

11 55
 Nil
 23/1/19
 Listed
 20/12/16
 Dead

DUPLICATE.

110148

ARMY FORM B. 178.

To be used (a) for recruits enlisting direct into the Regular Army, and (b) for men of the Territorial Force when they are admitted to Hospital.
Army Form B. 178A to be used for Special Reserve recruits and Special Reservists enlisting into the Regular Army.

MEDICAL HISTORY of

Surname EASTHAM, Christian Name Henry.

TABLE I.—GENERAL TABLE.

Birthplace ... Parish Lancashire, County England.

Examined ... { on _____ day of _____ 191 ,
at _____

Declared Age ... 33 years _____ days.

Trade or Occupation ... Bricklayer.

Height ... 5 feet 5½ inches.

Weight ... 150 lbs.

Chest Measurement { Girth when fully Expanded 37 inches.
Range of Expansion 3 inches.

Physical Development ...

Vaccination Marks { Arm ... Right Left
Number 2

When Vaccinated ...

Vision ... { R.E.—V= 5/5
L.E.—V=

(a) Marks indicating congenital peculiarities or previous disease ... (a) _____

(b) Slight defects but not sufficient to cause rejection ... (b) Tendency to flat feet.

Approved by (Signature) J. R. Goodall,
(Rank) Capt.
Medical Officer.

Enlisted ... { at Stanstead,
on 2nd day of July, 1915.

Joined on Enlistment ...	Corps.	Regtl. No.
	<u>5th C.M.R.</u>	<u>110148</u>
Transferred to ...		

Became non-effective by ...

This Medical History Sheet has been compared with the Corresponding Attestation Paper, and entries made in red have been taken from the Attestation Paper.
On _____ day of _____ 191 .
(Signature) Henry Eastham
(Rank) Serjeant

or to the Sick List in the case of Warrant Officers treated in quarters.

Number of days in Hospital

Remarks bearing on the cause, nature, or treatment of the case, likely to be of interest or of future use. In cases of syphilis, admissions and re admissions to hospital will be shown. The subsequent progress, including particulars of treatment out of hospital, transfers, &c., will be given in the special syphilis case sheet.

Signature of Medical Officer

6.

Rejoined Unit

A/35-138.

Table III.—Boards; Courts of Inquiry, Vaccination, Inoculations, etc.; Examinations for Field or Foreign Service, Extension, Re-engagement, or Prolongation of Service; Issue of Surgical Appliances; Particulars of Dental Treatment, etc.

Date	Brief details, and signature
7-9-15	Vaccination. J.R. Goodall, Capt..
3-7-15	Inoculation. Typhoid. " "
1-9-15	" " " "
17-9-15	" " " "

Table IV.—Service Table.

Station or Troopship	Date of arrival or embarkation	Date of departure or disembarkation	Station or Troopship	Date of arrival or embarkation	Date of departure or disembarkation

I certify the foregoing to be a true copy of an original entry on a Medical History Sheet of this man.
 C.A.M.C.
 for the Officer in Charge of Records
 Canadian Contingents.

Casualty Form—Active Service.

101/EAR/S/1

Regiment or Corps 5th Canadian Mounted RiflesRegimental No. 110148 Rank Pte Name Eastham, HenryEnlisted (a) 2.7.15. Terms of Service (a) Duration of war Service reckons from (a) 2.7.15.Date of promotion to } _____ Date of appointment } _____ Numerical position on } _____
present rank } to lance rank } roll of N.C.Os. }

Extended _____ Re-engaged _____ Qualification (b) _____

Report		Record of promotions, reductions, transfers, casualties, etc., during active service, as reported on Army Form B. 213, Army Form A. 36, or in other official documents. The authority to be quoted in each case.	Place	Date	Remarks taken from Army Form B. 213, Army Form A. 36, or other official documents.
Date	From whom received				

LANDED IN FRANCE

24
2.10.15.

18-11-15	G.C. Unit.	awarded 168 hours F.P. No 2, for "Drunkenness."	In the field.	12-11-15	B. 2069.	18-11-15.
31/5/16	3 D.R.S.	Trench fever. adm	3 D.R.S.	17/5/16	A 36	21/5/16 O.C.S. 130.
2/6/16	10 C.P.A.	Pyrexia M.F.D. adm	70 C.P.A.	17/5/16	A 36	21/5/16 O.C.S. 131.
		to	D.R.S. 3.	17/5/16		
5/6/16	O.C. Unit	Rejoined Unit.	field.	23-5-16	B 213	27/5/16 O.C.S. 133.
21/7/16	do	sentenced 65 days F.P., for "When on active service, breaking out of billet after Tattoo roll call & found in an Estaminet during prohibited hours"	field	8/7/16	B 069	9 M. O 29d 21/7/16
4-10-16	9 Gen	9th Highs Fract of	9 Gen	4-10-16	W 30 34	
5-12-16	do	9th Highs. true femur left & humerus left	do	5-12-16	Sub Standard No. 9116.	O.C.S. 185

(a) In the case of a man who has re-engaged for, or enlisted into Section D, Army Reserve, particulars of such re-engagement or enlistment will be entered.

(b) e.g., Signaller, Shoeing Smith, etc., etc., also special qualifications in technical Corps duties.

[P.T.O.]

Report		Record of promotions, reductions, transfers, casualties, etc., during active service, as reported on Army Form B. 213, Army Form A. 36, or in other official documents. The authority to be quoted in each case.	Place	Date	Remarks taken from Army Form B. 213, Army Form A. 36, or other official documents.
Date	From whom received				
10/12/16	9 Gen.	Col. High L. Grace Fenner seriously ill (improved)	9 Gen.	10/12/16	W 3034. d. 16/12/16.
15-12-16	9 Gen.	Dangerously ill	9 Gen.	15-12-16	Telegram 9 Gen 15/12/16 Can Sec. KI 137/2522
20-12-16	9 Gen	Died of wounds received in action	9 Gen.	20/12/16	Can Sec. KI 137-2554. d. 23/12/16 Pt II d. 26/10/16. OCO. 190 d. 26/12/16.
<p><i>J. M. Gray</i> Lieut. for Lt. Col., A. A. C. Canadian Section, G. H. Q. 3rd Echelon, B. E. F.</p>					

C 9
MEDICAL CASE SHEET.*

No. in Admission and Discharge Book.	Regimental No.	Rank.	Surname.	Christian Name.
1002	110148	Pte	EASTHAM	R
Year	Unit.	Age.	Service.	
1916	5 th B. M. R	40	1 ² / ₁₂	
Station and Date.	Disease			
Wg. Lt. Sp. Hon.	Esm multiple			
4.10.16	Admitted with a cfd. fracture of the l. thigh			
5.11.16	+ a comminuted cfd. fracture of the r. patella			
22.11.16	The l. leg was fixed in a Thomas' Splint the r. leg on a posterior good splint after the wounds had been cleansed & free drainage established			
8.11.16	The wound in the l. thigh has been cleaning up but patient has been very poor general condition the r. knee has been progressively getting worse today an amputation was done through the middle of the thigh & pus was found tracking up between the muscles. Improvement in general condition. Sleepy better taking food but temperature still swinging			
20.11.16	A large abscess opened in the groin - fibular one half - thigh muscles the other retroperitoneal into pelvic, contained by Poynter's ligament Patient's heart condition has been giving anxiety It was feeble, rapid & irregular. His wife was sent for & arrived the day before his death			
	W. D. R. [Signature] [Signature]			

*The first and last entries will be signed, and transfers from one Medical Officer to another, attested by their signatures.

Station
and Date.

2nd Contingent

MILITIA AND DEFENCE
ASSIGNED PAY
OVERSEAS CONTINGENTS

96

To Whom *Ms Beatrice Eastham* By Whom Assigned *Eastham H*
 Address *987 Lo Budget St* Regtl. No. *110148*
Hot Evers St. Worcester Rank *Pte*
South Worcester *Mass Usa* Corps *B Sqn 5th C M R*
 Rate *20⁰⁰* *AUG 1 1915*

% of Eastham
127 Church Rd
St Anne's-on-Sea
Texas, England

PAYMENTS

Month	Year	Cheque No.	Amt.	REMARKS
Aug.	1914			<i>Casualties</i>
Sept.				
Oct.				
Nov.				
Dec.				
Jan.	1915			
Feb.				<i>Died of wounds (no date stated)</i> <i>C L (7) 21/12/16 GGD</i>
March				
Apl.				
May				<i>Pension granted 21/12/16 HHH</i> <i>164/14</i>
June				
July				<i>600 Dup sent to Eng</i>
Aug.		<i>M-5726</i>	<i>20 -</i>	
Sept.		<i>L-1827</i>	<i>20 -</i>	
Oct.		<i>L-2830</i>	<i>20 -</i>	
Nov.				<i>74-29/12/16</i>
Dec.				
Jan.	1916			
Feb.				
March				

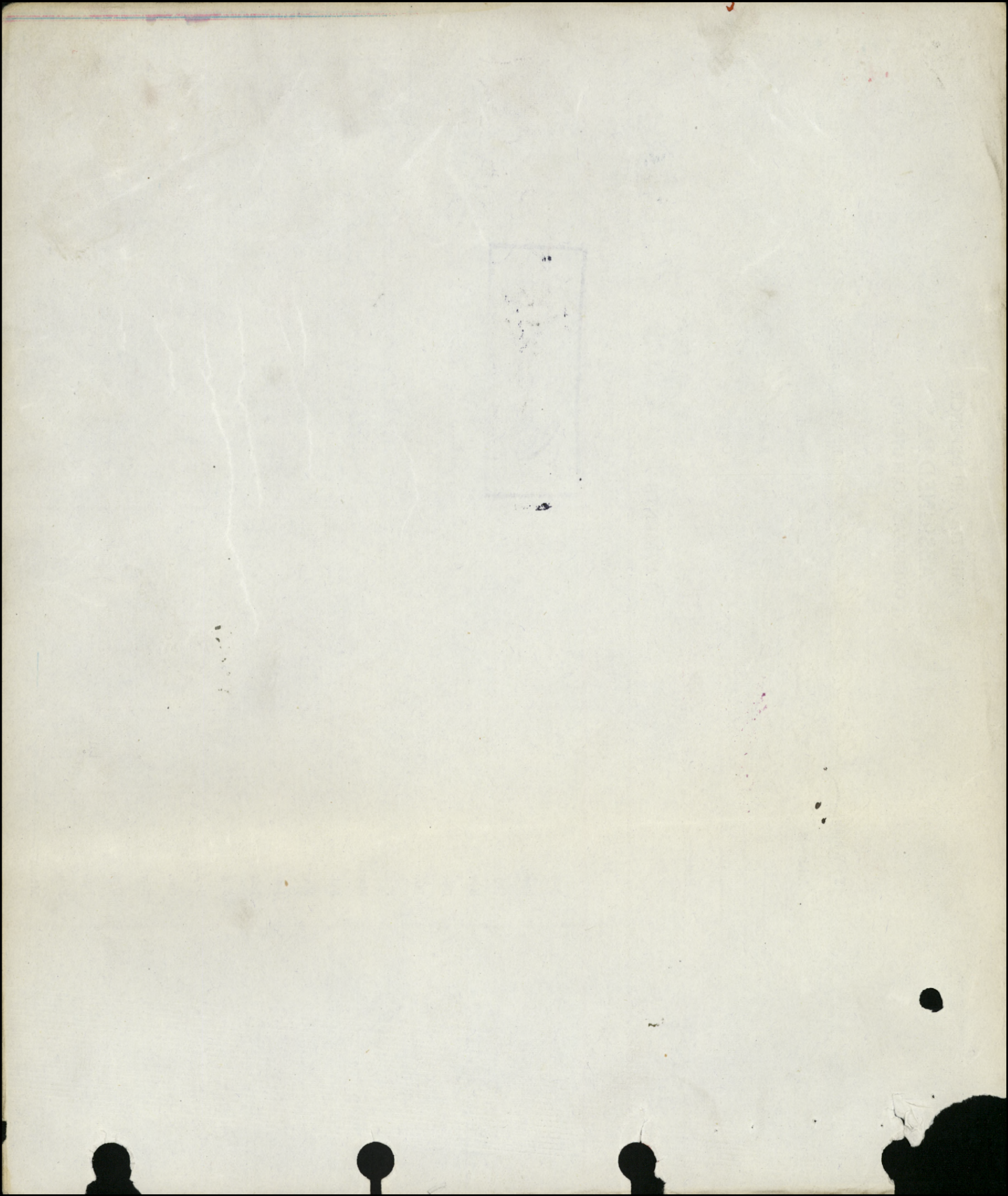

Register No. D269

WAR SERVICE GRATUITY
TO
DEPENDENTS OF DECEASED SOLDIERS

A.P. File No. 5235-H8

Reg't No. 110148 Name Henry Eastham
(Christian Name) (Surname)
Unit S.C.M.R. Rank Date of enlistment
Date of casualty 20/12/16 B.P.C. File No.
Was service performed overseas? yes

DEPENDENT

Name Mr Beatrice A. Eastham Relationship widow
Address 667 Southbridge St
Worcester
Mass. U.S.A.

Amount of Special Pension Bonus \$ 64.00 Abstracted by M.M. Colan

Eligible for Gratuity \$ 180.00 ✓
Less amount of Special Pension Bonus paid \$ 64
Less Debit Balance of S. A. or A.P. \$

Total deductions \$ 64 ✓

Balance due \$ 116.00 ✓

Cheque No. G18907505 Date issued 13/7/20 East

REMARKS :
.....
.....
.....
.....

Clerk Affmire

Audited by
Goldthorpe
Date 12.7.20

M.F.W. 2652
25M-6-20.
H.Q. 1772-89-1473

Dec 17

POST DISCHARGE PAY OFFICE

Three months pay and allowances after discharge.

Name Surname Christian Name

Regimental Number Rank Address (in full)

Unit

Original Unit

District where paid

Date of Discharge

P. D. P. Filing Number

Rates:—Regimental pay \$ per diem; Field Allowance \$ per diem. Separation Allowance \$ per month.

L.L. 53961—M. & D. 9721

Total Credits 91 days	FIRST PAYMENT			SECOND PAYMENT			FINAL PAYMENT			Balance Overpayments to be Recovered	Total Amount Paid
	Cheque No. A	Date	Amount 30 days	Cheque No. B	Date	Amount 30 days	Cheque No. C	Date	Amount 31 days		

M. F. W. 127
 300M-1-19
 1772-33-1140

Remarks:

MILITIA AND DEFENCE

ASSIGNED PAY. *Compulsory*

To whom *Mrs Beatrice Eastham*
 Address *40 G. Eastham*
20, Church Rd
St James-on-Sea, Lancs
Eng.
 Rate *A.P. # 20⁰⁰ S.A. # 20⁰⁰*
 Date to commence *A.P. 1/1/17*

By whom assigned *Eastham H.*
 Regtl. No. *110148*
 Rank *Pte*
 Corps, &c. *5th C.M.R.*
Forwarded to Ottawa 5-3-14.

Wife S.A. 1/4/17.
application for consent 19-2-17

PAYMENTS.

Month	Year	Cheque No.	Amt.	Pay Sheet Deduction	REMARKS
Jan.	1916			ASSIGNED PAY	<i>Died of Wounds 1/1/17.</i>
Feb.				SEPARATION ALLOWANCE	
Mar.					
April					
May					
June					<i>Returned to Canada.</i>
July					<i>13. Mott St</i>
Aug.					<i>Worcester</i>
Sept.					<i>Mass. U.S.A.</i>
Oct.					
Nov.					
Dec.			<i># 20 -</i>		<i>Paid in full to 31/12/16</i>
Jan.	1917				
Feb.					
Mar.				<i># 20 -</i>	<i>Paid in full to 31/3/17</i>
April		<i>553/147</i>		<i>20 -</i>	
May					
June					<i>Pension granted</i>
July					<i>Overpayment Sep. Allowance B.P. C. 10044</i>
Aug.					<i>\$ 23.25 from March 24th</i>
					<i>\$ 27.10 26 Dec. 1916 to April 30th 1917</i>
					<i>A.G. advised 1.6.17.</i>

ASSIGNED PAY.

By whom assigned

Regtl. No.

Month	Year	Cheque No.	Amount	Pay Sheet	REMARKS.
Sept.	1917				
Oct.					
Nov.					
Dec.					
Jan.	1918				
Feb.					
March					
April					
May					
June					
July					
Aug.					
Sept.					
Oct.					
Nov.					
Dec.					
Jan.	1919				
Feb.					
March					

2-7-15

MILITIA AND DEFENCE

64

SEPARATION ALLOWANCE

Name Mrs Beatrice Eastham Name of Soldier Eastham Henry

Address ~~987 So Bridge St.~~ Regtl. No. 5373. 110,148

~~South Worcester Mass. U.S.A.~~ Rank ~~S. Coy. Pte~~

4 ~~Everest St.~~ 20 Church Road Corps D. Coy 5th C.M.R.

Relation to Soldier } wife } To what Corps belonging }
wife, child or mother } } when called out }

PAYMENTS

ENGLISH

42229 M. CO.

Month	Year	Cheque No.	Amt.	REMARKS
Aug.	1914			Duplicate sent to England for payment
Sept.				
Oct.				
Nov.				
Dec.				
Jan.	1915			
Feb.				
March				
Apl.				
May				
June				
July		O 1285	19 - 19	
Aug.		F 12404	20 - 20	
Sept.		N 4854	20 - 20	
Oct.		Y 19630	20 - 20	
Nov.		N 10279	20 - 20	N 10279 cancelled per address 23/1/15
Dec.		Z 12952	20 - 20	(Z 12952 cancelled)
Jan.	1916			
Feb.				
March				

2. 4. 15
MILITIA AND DEFENCEDuplicateSep. 182
M. F. W. 11.
10m.-9.15.
H. Q. 1772-1-13.

SEPARATION ALLOWANCE

Name *Mrs Beatrice Eastham,*Name of Soldier *Eastham, Henry*Address *127 Church Road
St. Annes-on-Sea
Lancashire.*Regtl. No. *5343 110148*Rank *Pte*Corps *"B" Co 5th C. M. R.*

Relation to Soldier

To what Corps belonging

wife, child or mother

} *Wife*

when called out

PAYMENTS *AP 20⁰⁰ 2/6/16*

Month	Year	Cheque No.	Amt.	REMARKS
Aug.	1914			<i>M/b produced 1/12/15 M 12/6/16 Duplicate - See previous chat.</i>
Sept.				
Oct.				
Nov.				
Dec.				
Jan.	1915			
Feb.				
March				
Apl.				
May				
June				
July		<i>0 1285</i>	<i>19-</i>	
Aug.		<i>7 12404</i>	<i>20-</i>	
Sept.		<i>12 4854</i>	<i>20-</i>	
Oct.		<i>9 19630</i>	<i>20-</i>	
Nov.				
Dec.				
Jan.	1916			
Feb.				
March				

FILE

60.

SEPARATION ALLOWANCE.

Name of Dependant <i>Mrs. Beatrice Eastham</i>	Name of Soldier <i>Eastham - Henry</i>
Relation to Soldier <i>Wife.</i>	Regtl. No. <i>110148</i>
<i>120 Church Road.</i>	Rank <i>Y2</i>
<i>St. Ann's-on-Sea</i>	Corps <i>5th C. M. R.</i>
<i>P.O. Lances.</i>	To what Corps belonging
<i>2</i>	when called out
P.O.	P.O.

Month.	Year.	Cheque No. or Postal Draft Book No.	Amount. \$ c.	Amount. £ s. d.	Date.	£ s. d.	REMARKS.
		Brought Forward ...					
Apl.	1916						
May							
June							
July							
Aug.							
Sept.							
Oct.							
Nov.							
Dec.							
Jan.	1917						
Feb.							
Mar.							
Apl.							
May							
June							
July							
Aug.							
Sept.							
		Carried Forward ...					



*Duplicate
See previous sheet.*

MILITIA AND DEFENCE
SEPARATION ALLOWANCE.

Dolio 182
8058

Name *Mrs Beatrice Eastham*
Address *20 ~~127~~ Church Road
St. Annes-on-Sea
Lancashire*

Name of Soldier *Eastham-Henry*
Regtl. No. *110148* (*Properly Richard*)

Rank *Private*
Corps *"B" Squad. 5th C.M.R.*

Relation to Soldier

To what Corps belonging

wife, child or mother *wife*

when called out

*14/2/16 PA St. Annes-on-Sea
St. Albans Road.* PAYMENTS.

A.P. #20 259216

Month	Year	Cheque No.	Amt.	REMARKS
Aug.	1914			<p>Marriage Certificate Produced 30 DEC. 1915 Married June 4th 1908 ✓ Pay from Nov. 1st 1915 - (Ottawa Cable dated 20-12-15) ✓ ef.</p> <p>FILE</p> <p>Ottawa cheques taken from Dep. sheet.</p> <p>cc 259208/220 ✓</p>
Sept.				
Oct.				
Nov.				
Dec.				
Jan.	1915			
Feb.				
March				
Apl.				
May				
June				
July		O.1288	19	
Aug.		D.12401	20	
Sept.		N.4884	20	
Oct.		G.19030.	20	
Nov.				
Dec.		I14796	40	
Jan.	1916	#		
Feb.				
March				
			60	
			179	

SEPARATION ALLOWANCE.

Name of Dependant <i>Ms. Beckie Eastham</i>	Name of Soldier <i>Eastham - Harry Richard</i>
Relation to Soldier <i>Wife</i>	Regtl. No. <i>110148</i>
<i>1 20 Church Road</i> 3	Rank <i>P2</i>
<i>St. Annes - on - Sea.</i>	Corps <i>5th C.M.R.</i>
<i>P.O. Lancs.</i> P.O.	To what Corps belonging
2 4	when called out
P.O.	P.O.

Month.	Year.	Cheque No. or Postal Draft Book No.	Amount.		Date.	REMARKS.		
			£	s. d.		£	s.	d.
		Brought Forward ...	179					
Apl.	1916	M 46114	20	00				
May		B.10016	20	-				
June		B 21833	20					
July		B 27403	20					
Aug.		B 35920	20					
Sept.		B 51105	20					
Oct.		B.61391	20	-				
Nov.		B.66521	20					
Dec.		B 86018	20					
Jan.	1917	B 88517	20					
Feb.		579						
Mar.								
Apl.								
May								
June								
July								
Aug.								
Sept.								
		Carried Forward ...						

Total Separation Allowance paid to and for January 1917
 17.

TRANSFERRED TO ASSIGNED PAY LEDGER

ENTERED *JS* CHECKED *Wm*

Rank

Name

EASTHAM, Henry

Reg'l No.

110148

P-56

Unit

5th C.M.R.

If in perm. Corps,
What Unit?

Married or Single

Single

Place and Date of Enlistment

Stanstead, P.Q. 2nd July, 1915

Place of Birth

Blackpool, Eng.

Name and Address, Next-of-Kin

Helen Eastham,

127 Church Rd., St. Anns-on-Sea, Lancs,

Relationship

Mother

Assigned Pay Monthly \$

20⁰⁰

Payable to

Mrs. Helen Eastham

Relationship

127 Church Rd

Payable to

St. Leonard-on-Sea,
Lancs

Relationship

Entered on N.E. Card Index. m.f.

Discharge, Date and Place

Died of Wounds. 20/12/16. 624/276 4/22/12/16.

Reason

Character

J. Madley

Date		PAY			Field Allowance			Other Credits	Total Credits	Voucher		Cash Payments	Assigned pay	Other Charges	Total Debits	Balance	Remarks, Casualties, etc.
From	To	No. of Days	Rate	Amount	No. of Days	Rate	Amount			No.	Date						
Aug 1	Aug 31	31	1 ⁰⁰	31	31	10	3 10	4 10	38 20			9 73	20 -		29 73	8 47	Canady
Sep 1	30	30	1 ⁰⁰	30	30	10	3		41 47			9 74	20 -		29 74	11 73	
Oct 1	31	31	1 ⁰⁰	31	31	10	3 10		45 83			12 39	20 -		32 39	13 44	H-4-168 *2 F.P.
Nov 1	30	30	1 ⁰⁰	30	30	10	3		46 44			268	20 -	737	30 65	16 39	*2 stores hoop/15
Dec 1	31	31		31	31		3 10		50 49			11 47	20		31 47	19 02	
JAN 1	31	31		31	31		3 10		34 10			524	20 -		25 24	27 88	
-2-16	29	29		29	29		290		3190			529	20		2523	3455	
Mar 1	31	31		31	31		3 10		34 10			261	70		2461	4604	

Statement of
JUL 18 1917
Account rendered

Settled
BALANCE TRANSFERRED TO NEW LEDGER.

Carried forward to
Large Ledger sheet

Checked
Settled

244

24 40 4 10 272 50

59 09 160

7 37

226 46

4604

24 to new ledger

All payments in agreement with deductions on ledger sheet
2nd Contingent
W. Matthews

MILITIA AND DEFENCE
 ASSIGNED PAY
 OVERSEAS CONTINGENTS

To Whom *Mr. Beatrice Eastham*
 Address *40 4. Eastham*
20 127 Church Rd
St Ann's-on-Sea
Lines. Eng.
 Rate *20.00* Aug/15

By Whom Assigned

Duplicate H
Eastham H.
R

Regtl. No. *110148*

Rank *Pte*

Corps *B Squad 5th L.M.P*
N. E. B. 21-12-16. Dead.

W. Matthews

PAYMENTS **COMPULSORY.**

All payments in agreement with deductions on ledger sheet

Month	Year	Cheque No.	ASSIGNED PAY Amt.	SEPARATION ALLOWANCE	REMARKS
Aug.	1914				<i>2305-rendered 12/17/14</i>
Sept.					
Oct.					
Nov.					
Dec.					
Jan.	1915				
Feb.					
March					
April					
May					
June					
July					
Aug.		<i>M5126</i>	<i>20.-</i>		
Sept.		<i>L1827</i>	<i>20.-</i>		
Oct.		<i>L2830</i>	<i>20.-</i>		
Nov.					
Dec.		<i>97826</i>	<i>40</i>		<i>For Nov & Dec</i>
Jan.	1916				
Feb.					
March			<i>\$100</i>		<i>Carried Forward</i>

RECEIVED FROM
 NOV 29 1915
 OTTAWA.

RECEIVING SEC
 \$ 20 ✓
 July 1915
 RELATIONSHIP *Wife*

PAID

W. Matthews

ASSIGNED PAY.

By whom assigned

Eastham H.

Regtl. No.

110148 The "B" Squadron 5th C.M.R.



Month	Year	Cheque No.	Amt.	ASSIGNED PAY	SEPARATION ALLOWANCE	REMARKS.
Jan.	1916	<i>103025</i>	<i>20</i>	<i>100</i>		
Feb.		<i>126551</i>	<i>20</i>			
March		<i>148555</i>	<i>20</i>			
Apl.		<i>924</i>	<i>20</i>			
May		<i>26927</i>	<i>20</i>			
June		<i>54478</i>	<i>20</i>			
July		<i>94000</i>	<i>20</i>			
Aug.		<i>127536</i>	<i>20</i>			
Sept.		<i>158599</i>	<i>20</i>			
Oct.		<i>146626</i>	<i>20</i>			
Nov.		<i>320 235339</i>	<i>20</i>			
Dec.		<i>272178</i>	<i>20</i>			
Jan.	1917		<i>340</i>			
Feb.		<i>356056</i>				
March		<i>400534</i>				
Apl.						
May						
June						
July						
Aug.						
Sept.						
Oct.						
Nov.						
Dec.						

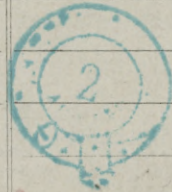

TOTAL SEP. ALL. PAID TO 31 JAN. FROM SEP. ALL. LEDGER.

Payment Stopped 379. ✓
A. 3 M Form. 20

11/1/17
sd. of wds.
gph

Pension granted
21st Dec 16
Overpaid \$63.84 to
March 31/17. v. g. m. s.
See file P.L. 25-6585.

stop re pension