

148

ATTESTATION PAPER

No. 684812

121st BATTALION C. E. F.
CANADIAN OVER-SEAS EXPEDITIONARY FORCE

Folio:

QUESTIONS TO BE PUT BEFORE ATTESTATION

(ANSWERS)

- 1. What is your surname?..... *Element*
- 1a. What are your Christian names?..... *George*
- 1b. What is your present address?..... *Bois chuis de Malbay*
- 2. In what Town, Township or Parish, and in what Country were you born?..... *Gaspé Que*
- 3. What is the name of your next-of kin?..... *William Element*
- 4. What is the address of your next-of-kin?..... *Bois chuis Que*
- 4a. What is the relationship of your next-of-kin?..... *Father*
- 5. What is the date of your birth?..... *2nd January 1896*
- 6. What is your Trade or Calling?..... *Laborer*
- 7. Are you married?..... *No*
- 8. Are you willing to be vaccinated or re-vaccinated and inoculated?..... *yes*
- 9. Do you now belong to the Active Militia?..... *No*
- 10. Have you ever served in any Military Force?..... *No*
If so, state particulars of former Service.
- 11. Do you understand the nature and terms of your engagement?..... *yes*
- 12. Are you willing to be attested to serve in the }
CANADIAN OVER-SEAS EXPEDITIONARY FORCE? }..... *yes*

Aug 23 1916

DECLARATION TO BE MADE BY MAN ON ATTESTATION.

I, *George Element*, do solemnly declare that the above are answers made by me to the above questions and that they are true, and that I am willing to fulfil the engagements by me now made, and I hereby engage and agree to serve in the Canadian Over-Seas Expeditionary Force, and to be attached to any arm of the service therein, for the term of one year, or during the war now existing between Great Britain and Germany should that war last longer than one year, and for six months after the termination of that war provided His Majesty should so long require my services, or until legally discharged.

Date *Sept 8th* 1916 *George Element* (Signature of Recruit)
Geo. H. Stinson (Signature of Witness)

OATH TO BE TAKEN BY MAN ON ATTESTATION.

I, *George Element*, do make Oath, that I will be faithful and bear true Allegiance to His Majesty King George the Fifth, His Heirs and Successors, and that I will as in duty bound honestly and faithfully defend His Majesty, His Heirs and Successors, in Person, Crown and Dignity, against all enemies, and will observe and obey all orders of His Majesty, His Heirs and Successors, and of all the Generals and Officers set over me. So help me God.

Date *Sept 8th* 1916 *George Element* (Signature of Recruit)
Geo. H. Stinson (Signature of Witness)

CERTIFICATE OF MAGISTRATE.

The Recruit above-named was cautioned by me that if he made any false answer to any of the above questions he would be liable to be punished as provided in the Army Act.

The above questions were then read to the Recruit in my presence.

I have taken care that he understands each question, and that his answer to each question has been duly entered as replied to, and the said Recruit has made and signed the declaration and taken the oath

before me, at *Bois chuis Gaspé Que* this *Eight* day of *September* 1916

[Signature] (Signature of Justice)

Description of George Clement on Enlistment.

Apparent Age 20 years 6 months.
 (To be determined according to the instructions given in the Regulations for Army Medical Services.)

Distinctive marks, and marks indicating congenital peculiarities or previous disease.

(Should the Medical Officer be of opinion that the recruit has served before, he will, unless the man acknowledges to any previous service, attach a slip to that effect, for the information of the Approving Officer.)

Height 5 ft. 8 ins.

Chest measurement { Girth when fully expanded 38 ins.
 Range of expansion 3 ins.

Complexion Dark

Eyes Brown

Hair Black

Religious denominations { Church of England -
 Presbyterian -
 Methodist -
 Baptist or Congregationalist -
 Roman Catholic yes
 Jewish -
 Other denominations -
 (Denomination to be stated.)

CERTIFICATE OF MEDICAL EXAMINATION.

I have examined the above-named Recruit and find that he does not present any of the causes of rejection specified in the Regulations for Army Medical Services.

He can see at the required distance with either eye; his heart and lungs are healthy; he has the free use of his joints and limbs, and he declares that he is not subject to fits of any description.

I consider him* fit for the Canadian Over-Seas Expeditionary Force.

Date Sept-8 1916

Place Barachois

W. J. Murphy M.D.
 Medical Officer.

*Insert here "fit" or "unfit."

NOTE.—Should the Medical Officer consider the Recruit unfit, he will fill in the foregoing Certificate only in the case of those who have been attested, and will briefly state below the cause of unfitness:—

CERTIFICATE OF OFFICER COMMANDING UNIT.

George Clement having been finally approved and inspected by me this day, and his Name, Age, Date of Attestation, and every prescribed particular having been recorded, I certify that I am satisfied with the correctness of this Attestation.

Wm Price (Signature of Officer)

Date Sept 14th 1916

Lt. Col.
O. C., 171st "Overseas" Batta. C. E. F.

REGIMENTAL DOCUMENTS

NAME Element George

REGT. NO. 684812

UNIT _____

H. Q. FILE NO. _____

| CONTENTS | DATE RECEIVED | TO WHOM FORWARDED | DATE FORWARDED | M. F. W. 2505 REFERENCE | NON-EFFECTIVE BY |
|--|---------------|-------------------|----------------|-------------------------|------------------|
| ATTESTATION PAPER (M.F.W. 23, 133, or 51) | 13 | H | M | 03679 | DEATH |
| CASUALTY FORM (M.F.W. 54 or A.F.B. 103) | | | | | Category |
| TRAINING HISTORY SHEET (M.F.W. 113) | | | | | |
| FIELD CONDUCT SHEET (M.F.W. 178 or A.F.B. 122) | | | | | |
| REGT. CONDUCT SHEET (M.F.B. 263 or A.F.B. 120) | | | | | |
| COMPANY CONDUCT SHEET (M.F.B. 263A or A.F.B. 121) | | | | | |
| MEDICAL HISTORY SHEET (M.F.B. 313 or A.F.B. 178) | | | | | |
| DENTAL HISTORY SHEET (M.F.B. 465) | | | | | |
| MEDICAL REPORT (M.F.B. 227 or A.F.B. 179) | | | | | |
| MEDICAL EXAMINATION (M.F.W. 129) | | | | | |
| TRANSFER CLOTHING STATEMENT (M.F.W. 97 or D.O.S. 2) | | | | | |
| PROCEEDINGS, COURT OF INQUIRY (M.F.B. 303 or A.F.A. 2) | | | | | |
| DECLARATION, COURT OF INQUIRY (M.F.B. 259 or A.F.B. 115) | | | | | |
| LAST PAY CERTIFICATE (M.F.W. 44) | | | | | |
| PROCEEDINGS ON DISCHARGE (M.F.W. 218 or A.F.B. 268) | | | | | |
| PARTICULARS OF CHARACTER (A.F.W. 3226) | | | | | |
| COPY OF PARCHMENT DISCHARGE CERTIFICATE (M.F.W. 39A) | | | | | |
| <i>copy sent to Army</i> | | | | | 1 |
| <i>copy sent to Army</i> | | | | | 23 - 4 |
| <i>copy sent to Army</i> | | | | | 23 - 4 |
| <i>copy sent to Army</i> | | | | | 3 - 6 |
| | | | | | / |



18663
[Handwritten Signature]

Perforated sheet for Will from Pay Book of

Reg. No. **684812**
Name **George Element**
Unit **20th B.T.B.**

MILITARY WILL.

In the event of my
death, I give the whole
of my property and
effect to my Mother,
Mrs. Wm Element
Barachois Gaspe
County, Que. P.Q.

Signature **George Element**
Rank and Regt. **Pte 20th B.T.B.**
Date **19th April 1917.**
Witness **H. Newman Lt**

I hereby certify the above to be a true copy of the original Will
now on file in Estates Branch.

Date **10. Nov. 1917.**
[Signature]
Lieut.
for OFFICER I/C ESTATES,
OVERSEAS MILITARY FORCES OF CANADA.

NOTE Extracted from Pay Book Page 20

Holograph
Died **Rec'd Pay Book.**
Transferred **2-11-17.**
PTE. G. ELEMENT, No. 684812, 20th Bn.
SL.

[Handwritten mark]

THE UNIVERSITY OF CHICAGO

LIBRARY

This book is the property of the University of Chicago

FOR OFFICE USE ONLY
OVERSEAS DELIVERY ORDER

NOTE: This book may be loaned to

any

department

13
17/25

18663

135524

Clement

20

Perforated sheet for Will from Pay Book of Reg.

No. 684812
Name George E. Clement
Unit 20th R.I.B.

Military Will

In the event of my death I give the whole of my property and effect to my Mother, Mrs Wm Clement Barachois Gaspe County Que. P. L.

George

His Mark

Signature [initials] Witness A. Newman Lt

Rank and Regt. Capt 20th R.I.B.

Date 20th R.I.B. before 1917.

The Pay Book
Spencer
2-11-17.

ESTATES BRANCH,

DEC 4 1917

MILITIA DEPT.

ESTATES BRANCH

DEC 4 1912

WILLIAM B. BENTLEY

100 N. 1st St.

20

Perforated sheet for Will from Pay Book of Reg.

No 684812

Name George E. Element

Unit 20th R. T. B.

Military Will

In the event of my
death I give the whole
of my property and
effect to my Mother

Mrs. Wm. Element

Barachois Gaspe

County. Que. P.Q.

George

His Mark

X Witness H. Newman Lt.

Signature

Element

Rank and Regt. Pte. 20th R. T. B.

Date ~~20th-R-T-B.~~
19th April 1917.

I hereby certify that this document is a true copy of
original document now in possession of this office.

22.3.18 for

Office of Estates, M. & D.

Commencement

Commencement

RECEIVED
OFFICE OF THE
SECRETARY OF THE
NAVY
WASHINGTON, D. C.

File Only.—Unit, Number, Rank and Name.

M. F. W. 54.
15M. 10-15.
H.Q. 1772-30-920.

Casualty Form—Active Service.

Unit, Regiment or Corps 171st O/S BATTALION C. E. F.

Regimental No. 684812 Rank Pte Name Element, George
C. E. F.

Enlisted (a) 8/9/16 Terms of Service (a) Duration of war Service reckons from (a) 8/9/16
6 months

Date of promotion to present rank } Date of appointment to lance rank } Numerical position on roll of N. C. Os. }

Extended _____ Re-engaged _____ Qualification (b) Laborer

| Report | | Record of promotions, reductions, transfers, casualties, etc., during active service, as reported on Army Form B. 213, Army Form A. 38, or in other official documents. The authority to be quoted in each case. | Place | Date | Remarks taken from Army Form B. 213, Army Form A. 38, or other official documents. |
|--------|--------------------|--|-------|------|--|
| Date | From whom received | | | | |

| | | | | | |
|------------|--------------------|--|---------------------|----------------------|---|
| | | Embarked | Halifax | 24/11/16 | |
| 13/12/16 | O.C. 171st Batt | Disembarked Transferred to 148th Batt | Liverpool Witley | 30/11/16 11/12/16 | Part Orders, no 25 Adjutant O. I/C 171st. O/S BATTALION, C. E. F. |
| 13/12/16 | O.C. 148th Bn. | Taken on Strength 148th Batt. C. I. | Witley | 12/12/16 | D. O. PT. II No. 264 Adjutant 148th BN. CANADIAN INFANTRY. |
| JAN 8 1917 | O.C. 20th Res. Bn. | Trans to 20th Reserve Batt. taken on Strength | Shoreham | JAN 8 1917 | D. O. PT. II No. 1 Adjutant 148th BN. CANADIAN INFANTRY. |
| JAN 8 1917 | O.S. 20th Res. Bn. | Taken on Strength 20th Res. Bn. | Shoreham | JAN 8 1917 | D. O. PT. II No. 1 Adjutant 148th BN. CANADIAN INFANTRY. |

(a) In the case of a man who has re-engaged for, or enlisted into Section D. Army Reserve, particulars of such re-engagement or enlistment will be entered.
(b) e.g. Signaller, Shoeing Smith, etc., etc., also special qualifications in technical Corps duties.

[P.T.O.]

CERTIFIED CORRECT.

JUN 1917

CAN. RECORDS, LONDON.

Casualty Form - Active Service

MAY 17 1917

Report
From whom received

Record of promotions, reductions, transfers, casualties, etc., during active service, as reported on Army Form B 213, Army Form A. 36, or in other official documents. The authority to be quoted in each case.

Place
Date

Regiment or Corps
Rank

Remarks
taken from Army Form B. 213, Army Form A. 36, or other official documents.

Res Bn

Transferred to 13th
Battalion Overseas

Shoreham

17/17

Hutmore

No. 130

LT. & AS T. ADJUTANT

20th CANADIAN RESERVE BN.

MAY 18 1917

C. B. D.

ARRIVED C. B. D.

FRANCE MAY 18 1917

N. R. D.

MAY 21 1917

C. B. D.

LEFT C. B. D. FOR

Hurt MAY 21 1917

PART II ORDERS
No. 49 - D. 22/5/17

26.5.17

O. C. 13th BN

ARRIVED 13th BN.

FIELD

23.5.17

B. 213 D.

19/8/17

13th Bn

Killed in Action Field

15/8/17

K.D. 16/18501

Chas. B. Stannell, Lt Col, 13th Bn

REPRODUCED BY THE NATIONAL ARCHIVES

A.C. Rank Name ELEMENT, George. Reg'l No. 684812
 Unit 171st. Bn. If in perm. Corps, }
 What Unit? } Married or Single *Single*

Place and Date of Enlistment *Doraschais Gasp. Que. 8th Sep^r 1916* Place of Birth *Gasp. Que.*

Name and Address, Next-of-Kin *William Clement*
Doraschais Que.

Relationship *Father*

Assigned Pay Monthly \$ Payable to

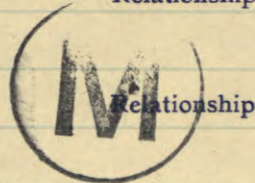

Relationship

Separation Allowance \$ Payable to

Relationship

N/E. R.B. No. *8660*
 File R.L. *25-E-722*
 Category *RA*

Discharge, Date and Place Reason Character

| Report. | | Record of promotions, reductions, transfers, casualties, etc., during active service. The authority to be quoted in each case. | Place. | Date. | REMARKS Taken from Official Documents. |
|-------------------|----------------------------|--|--------------------|--------------------|---|
| Date. | From whom received. | | | | |
| | | <i>Arrived in England S.S. Mauretania</i> | <i>30 11 16.</i> | | |
| <i>13. 12. 16</i> | <i>171st Bn</i> | <i>S.O.S. on transfer to 148th Bn.</i> | <i>Witley Camp</i> | <i>11. 12. 16</i> | <i>Pt. D.O. 235</i> |
| <i>13. 12. 16</i> | <i>148th Bn</i> | <i>T.O.S. on transfer from 171st</i> | <i>"</i> | <i>12. 12. 16</i> | <i>Pt. D.O. 264</i> |
| <i>8-1-17</i> | <i>148th Bn</i> | <i>SOS To 20th RES. Bn.</i> | <i>Witley</i> | <i>8.1.17</i> | <i>Pt, 2, D.O. -8</i> |
| <i>8-1-17</i> | <i>20 Res</i> | <i>T. O. S FROM 148Bn.</i> | <i>Shoreham</i> | <i>8-1-17</i> | <i>Pt, 2, D.O. 1</i> |
| <i>17.5.17</i> | <i>"</i> | <i>S.O.S. to 13th Bn. Tcas.</i> | <i>"</i> | <i>17.5.17</i> | <i>- 130. Pt 49d. 22-5. 17 of 13th Bn.</i> |
| <i>23.8.17</i> | <i>13th Bn.</i> | <i>Killed in action</i> | <i>Field</i> | <i>Pte 15.8.17</i> | <i>Pte 78.</i> |
| <i>29.8.17</i> | <i>"</i> | <i>Killed in action</i> | | <i>15.8.17</i> | <i>C.L.A 748.</i> |

A.F.B. 103 CHECKED
29 MAY 1917

MILITIA AND DEFENCE
 ASSIGNED PAY
 OVERSEAS CONTINGENTS

M. F. W. 12
 50m.—7-16
 H. Q. 1772-39-819

To Whom *Rev. J. H. Plourde*
 Address *Borosciois*
Parachois Gaspe', P.Q.
 Rate *\$20.00*

By Whom Assigned

Regtl. No.

Rank

Corps

*Element, George**684812**Pte.**171st. Bn.*

DEC

1916

PAYMENTS

| Month | Year | Cheque No. | Amt. | REMARKS |
|-------|------|------------|------|---------|
| Aug. | 1914 | | | |
| Sept. | | | | |
| Oct. | | | | |
| Nov. | | | | |
| Dec. | | | | |
| Jan. | 1915 | | | |
| Feb. | | | | |
| March | | | | |
| April | | | | |
| May | | | | |
| June | | | | |
| July | | | | |
| Aug. | | | | |
| Sept. | | | | |
| Oct. | | | | |
| Nov. | | | | |
| Dec. | | | | |
| Jan. | 1916 | | | |
| Feb. | | | | |
| March | | | | |



| | |
|----------------------------------|----------------|
| Pensions Notified Date | <i>5/9/13</i> |
| Killed in Action | |
| Died of Wounds } Date | <i>15/8/17</i> |
| Missing | |
| O. L. <i>(20) 30/8/17</i> Clerk | <i>Unknown</i> |
| Date Noted | <i>5/9/19</i> |

91

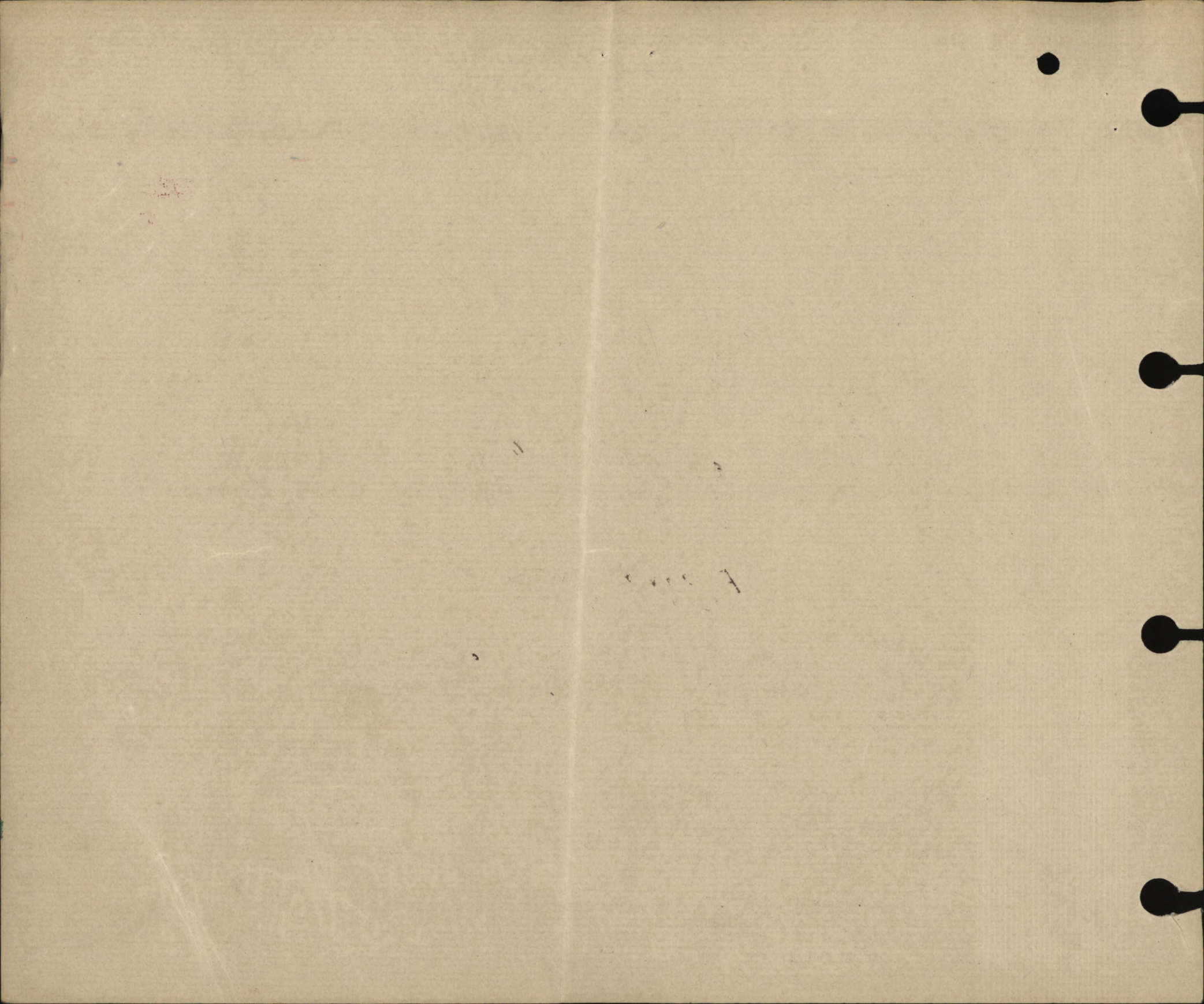

MILITIA AND DEFENCE
ASSIGNED PAY
 OVERSEAS CONTINGENTS

M. F. W. 12a.
 50m.-6-16.
 1772-39-819.

Sheet No. 2.

Rev. J. H. Plourde

Name of Soldier

Element George
684812 Pte. 171st Bn

PAYMENTS.

L. L. Job 4503. -Req. 6332.

| Month. | Year. | Cheque No. | Amt. | Remarks. |
|--------|-------|----------------|-----------|------------------------------|
| | | | | <i>\$20.00</i> |
| | | | | DEC 1916 |
| April | 1916 | | | |
| May | | | | |
| June | | | | |
| July | | | | |
| Aug. | | | | |
| Sept. | | | | |
| Oct. | | | | |
| Nov. | | | | |
| Dec. | | | | |
| Jan. | 1917 | <i>D 37156</i> | <i>40</i> | } |
| Feb. | | <i>J 44194</i> | <i>20</i> | |
| March | | <i>K 50055</i> | <i>20</i> | <i>20</i> |
| April | | <i>N 1701</i> | <i>20</i> | <i>20 - Ch 190</i> |
| May | | <i>F 7947</i> | <i>20</i> | |
| June | | <i>D 14339</i> | <i>20</i> | <i>20</i> |
| July | | <i>K 21604</i> | <i>20</i> | <i>B 180.00 C.F. 31/8/17</i> |
| Aug. | | <i>R 28440</i> | <i>20</i> | <i>Accy closed 31/8/17</i> |
| Sept. | | <i>Q 35065</i> | <i>20</i> | <i>Chq 35065 cancelled</i> |
| Oct. | | | | |
| Nov. | | | | |
| Dec. | | | | |
| Jan. | 1918 | | | |
| Feb. | | | | |
| March | | | | |
| April | | | | |
| May | | | | |
| June | | | | |
| July | | | | |

WAL

MILITIA AND DEFENCE
ASSIGNED PAY
 OVERSEAS CONTINGENTS

Sheet No. 2 (Contd.)

Name of Soldier _____

PAYMENTS.

| Month. | Year. | Cheque No. | Amt. | Remarks. |
|--------|-------|------------|------|----------|
| Aug. | 1918 | | | |
| Sept. | | | | |
| Oct. | | | | |
| Nov. | | | | |
| Dec. | | | | |
| Jan. | 1919 | | | |
| Feb. | | | | |
| March | | | | |
| April | | | | |
| May | | | | |
| June | | | | |
| July | | | | |
| Aug. | | | | |
| Sept. | | | | |
| Oct. | | | | |
| Nov. | | | | |
| Dec. | | | | |
| Jan. | 1920 | | | |
| Feb. | | | | |
| March | | | | |
| April | | | | |
| May | | | | |
| June | | | | |
| July | | | | |
| Aug. | | | | |
| Sept. | | | | |
| Oct. | | | | |
| Nov. | | | | |

NAME

Clement George

REG'T'L No.

684812

H. Q. FILE NO. 649.

RANK AND CORPS

Pte 13th Bn (form 171 Bn)

FOLLOWS

NO.

CABLE

NO.

DATE

NATURE OF CASUALTY

FOLLOWS

69-7

225960 29-8-17

b Killed in action Aug 15 1917.

a 2090 23-8-17

" " " " " " France

Rec'd 16-10-17

LIST No.

HOSPITAL

DATE OF
ADMISSION

REMARKS

2748⁽¹⁾ Rep from Base 15-9-17 Killed in action

SURNAME.

Clement

649-8-2749

CARD NO.

CHRISTIAN NAMES

George

FOLL.

*D*REGL. NO. *684812*

RANK

*Cto.*UNIT *171st.**Br.*

FORMER CORPS

Inf.

NEXT OF KIN.

CHANGE OF ADDRESS

NAMES IN FULL

Clement, William

RELATIONSHIP TO SOLDIER

Father

ADDRESS

Barachois, P.Q.

COUNTRY OF BIRTH

*Canada**Gaspe, P.Q.*

DATE

Jan. 2nd. 1916.

PLACE OF ATTESTATION

Barachois, P.Q.

DATE

Sept 8th. 1916.

Throug Halifax per S.S. "Mauritania." 23/11/16

MARRIED

SINGLE

Yes

WIDOWER

TRADE OR CALLING

Labourer

RELIGION

Roman Catholic

DESCRIPTION.

APPARENT AGE

20.

YEARS

6.

MONTHS

HEIGHT

5.

FEET

8.

INCHES

CHEST MEASUREMENT

38.

INCHES

EXPANSION

3.

INCHES

COMPLEXION

Dark.

EYES

Brown.

HAIR

Black.

DISTINGUISHING MARKS

Not stated.

MEDICAL EXAMINATION.

PLACE

Barachois, P.Q.

DATE

Sept. 8th 1916.

Present Address

Barachois, P.Q.

No. 684812 RANK Pte

NAME Clement Geo.

T. O. S. 8-9-16. UNIT 171st Battalion
D/O 165 of 14-9-16.

M. D. 5

| | | | PROMOTIONS, TRANSFERS, DISCHARGES, ETC. | |
|----------------|------------------|---------------|---|-----------|
| PAID FROM | PAID TO | SIG. OR REC'T | PARTICULARS | AUTHORITY |
| 1916 Sept 8 | 1916. Sept 30 | L. | | |
| Oct | | L. | | |
| Nov | | n | | |

UNIT SAILED
NOV 23 1916

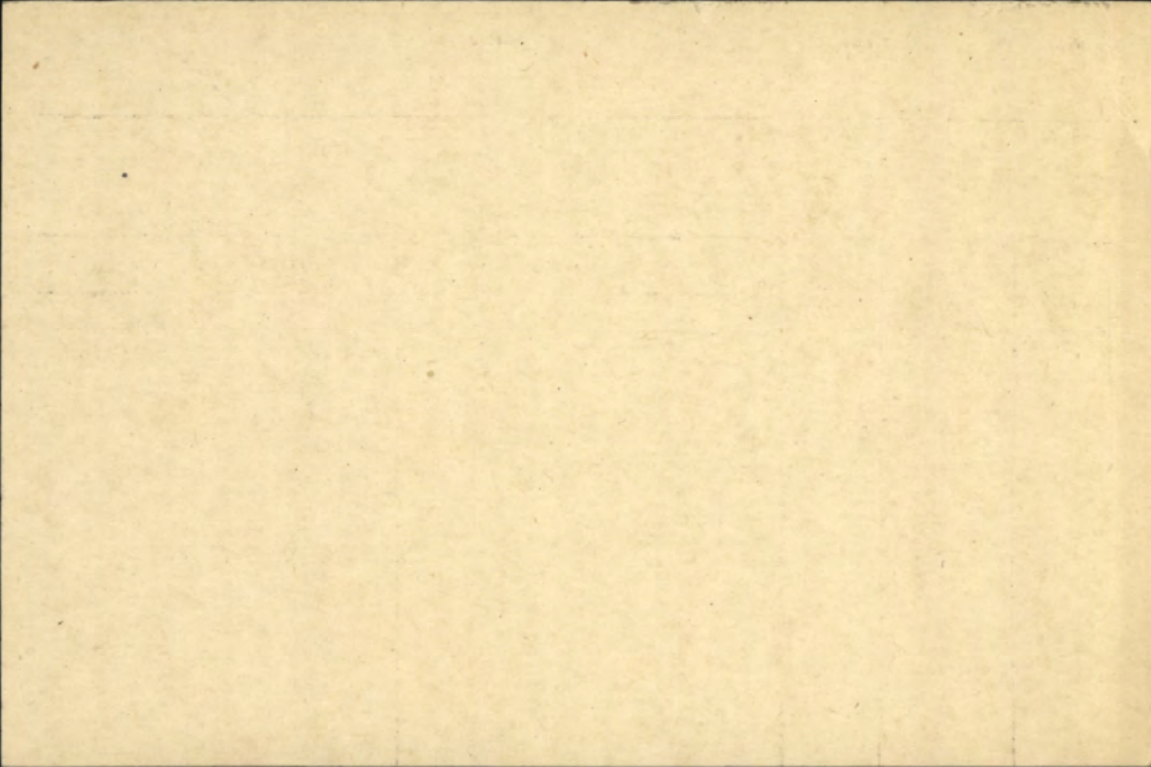

649-E-2749

page
ELEMENT, G.Pte. 684812, 13th Bn.

Medals & Dec.

not eligible for Star
(Mother)

M
Mrs. Wm. Element,
Barachois de Malbaie, P.Q.

P. & S.

(Father)

William Element,
Same address as above

(Serial no. 766380.)

Memorial Cross

(Mother)

See above

Dep. JUL 8 1920 (M.) C. 14570.

(Not married)

JAN 6 1921 Reqn. No.

SEP 30 1922

Reqn. No.

78204
ab-
2-1-20
P46651

on.

140

272.

RS

Number

684812

Rank

Pl.

Handwritten initials and marks in red and blue ink.

Surname

ELEMENT

Christian Name

George

13th Bn Can Coy

Theatre of War

France

Date of Service

17-5-17

Handwritten 'D' in red ink.

Remarks

Mrs. Wm. Element (M.)

Latest Address

Barachois de Malbaie

P.Q.

Roll No.

Handwritten in red ink: Page 16212

200m. - 2-21.M.

DATE

HISTORY

CASUALTY BRANCH

(FILES)

NAME _____ H. Q. _____

NO. _____ RANK _____ M. D. _____

UNIT (C.E.F.) _____ UNIT _____

ADDRESS _____

NEXT OF KIN _____

ADDRESS (KIN) _____

HISTORY

DATE

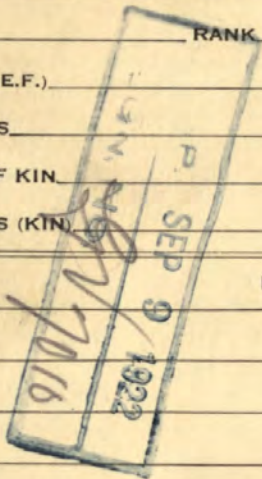

SURNAME

CHRISTIAN NAME OR NAMES

REG. NO.

ELEMENT.

G.

684812.

RANK

UNIT

Co.

TROOP

BATTY.

Pte
HOSPITAL

13th. Bn.

DATE OF ADMISSION

1.

HOSP.

2.

HOSP.

3.

HOSP.

4.

HOSP.

DIAGNOSIS

1.

2.

3.

KILLED IN ACTION. 15-8-17.

DISPOSITION

DATE

C.L. 28-8-17. A748. R.F.B.

REMARKS

A.M.D. 2 DEPT.

Bch. of D.G.M.S. O.M.F.C. London.

EPITOME OF HOSPITAL TREATMENT

HOSPITAL

ADM.

1.

2.

3.

4.

5.

6.

7.

F. 589.
MARRIED OR SINGLE
PLACE OF BIRTH *Gaspé*
NAME AND ADDRESS OF NEXT OF KIN *Mr. Element*
Parachois, P. E.
RELATIONSHIP OF NEXT OF KIN *father*

NAME AND ADDRESS OF NEXT OF KIN
RELATIONSHIP OF NEXT OF KIN
SEPARATION ALLOWANCE MONTHLY \$ EFFECTIVE (DATE)
PAYABLE TO
RELATIONSHIP OF DEPENDANT

CASUALTIES, PROMOTIONS, & C.

| PARTICULARS | EFFECTIVE DATE | AUTHORITY |
|-------------------------|----------------|---------------------|
| <i>Killed in action</i> | <i>15/8/17</i> | <i>CLA 748 1235</i> |
| | <i>28/8/17</i> | |

ADMISSIONS TO HOSPITAL, & C.

| DATE ADMITTED | DATE DISCHARGED | V. OR A. | NAME OF HOSPITAL |
|---------------|-----------------|----------|------------------|
| | | | |
| | | | |
| | | | |

REG'L. No. *684812* RANK *Pvt* NAME *Element Geo.*
IF IN PERM. CORPS } UNIT *171st Bn* TRANSFERRED TO *748 Bn* DATE *21-12-16* AUTHORITY *748/235*
PERMANENT FORCE ALLOWANCES TRANSFERRED TO *20th Reserve Bn* DATE *1-2-17* AUTHORITY *RO-69*
PLACE OF ATTESTATION *Parachois Ques* TRANSFERRED TO *L. Branch* DATE *1/9/17* AUTHORITY *CLA 748*
DATE OF ATTESTATION *8-9-16* TRANSFERRED TO *L. Branch* DATE *28/8/17* AUTHORITY *23/8/17*
ASSIGNED PAY MONTHLY \$ ~~20.00~~ DATE EFFECTIVE *Dec 1 1916*
PAYABLE TO *Pvt Geo. Element, Parachois, Gaspé, P. E.* RELATIONSHIP *father*
ASSIGNED PAY MONTHLY \$ DATE EFFECTIVE
PAYABLE TO
STOP-PAYMENT FORM (ASSIGNED PAY) RENDERED (DATE) *31.8.17* EFFECTIVE *1.9.17* REASON *status in action 15/8/17. CLA 748*
DISCHARGE DATE AND PLACE REASON AND AUTHORITY *Entered on N.E. Cond Index 1/9/17*
ACCOUNT TRANSFERRED TO NON-EFFECTIVE BRANCH (DATE)
ACCOUNT TRANSFERRED TO OFFICERS' PAY BRANCH (DATE)



Checked by *T. J. Williams*

| DATE | PAY | | | | FIELD ALLOWANCE | | | | WORKING OR SPECIAL PAY | | | | ASSIGNED PAY CREDITS | OTHER CREDITS | TOTAL CREDITS | ACQUITTANCE ROLLS | | | | CASH PAYMENTS | | | | ASSIGNED PAY | OTHER CHARGES | TOTAL DEBITS | BALANCE | | PAY WITHHELD OR DEFERRED | PAY AVAILABLE FOR ISSUE | REMARKS | | | | | | | | |
|------------------|-------------|-------------|--------------|---------------|-----------------|------|--------|--------------|------------------------|------|--------|-----------|----------------------|---------------|---------------|-------------------|------------|--------------|------------|---------------|---|---|---|--------------|---------------|--------------|--------------|--------------|--------------------------|-------------------------|--------------|--------------|--------------|--------------|---|--|------|-----|------------------------|
| | NO. OF DAYS | RATE | AMOUNT | | NO. OF DAYS | RATE | AMOUNT | | NO. OF DAYS | RATE | AMOUNT | | | | | 1 | 2 | 3 | 4 | 1 | 2 | 3 | 4 | | | | CREDIT | DEBIT | | | | | | | | | | | |
| | | | \$ | C. | | | \$ | C. | | | \$ | C. | | | | | | | | | | | | | | | | | | | | No. | DATE | No. | DATE | No. | DATE | No. | DATE |
| 1916 | | | | | | | | | | | | | | | | | | | | | | | | | | | | | | | | | | | <i>Balance from Canada</i> | | | | |
| <i>Dec</i> | | | | | | | | | | | | <i>12</i> | | <i>12</i> | | | | | | | | | | | | | | | | | | | | | | | | | |
| <i>1-20</i> | <i>20</i> | <i>1</i> | <i>20</i> | <i>20.10</i> | | | | <i>20.10</i> | <i>*</i> | | | | | <i>22</i> | | | | | | | | | | | | | | | | | | | | | | | | | |
| <i>Dec 21-31</i> | <i>11</i> | <i>1</i> | <i>11</i> | <i>11.10</i> | | | | <i>11.10</i> | <i>110</i> | | | | | <i>12.10</i> | | | <i>27</i> | <i>14/12</i> | <i>27</i> | <i>22/2</i> | | | | | <i>14.60</i> | <i>2.43</i> | | | | | <i>17.03</i> | <i>9.07</i> | | | | | | | |
| 1917 | | | | | | | | | | | | | | | | | | | | | | | | | | | | | | | | | | | | | | | |
| | | | | <i>3.10</i> | | | | <i>3.10</i> | | | | | | | | | | | | | | | | | | | | | | | | | | | | | | | |
| <i>Jan 1-15</i> | <i>15</i> | <i>1.00</i> | <i>15.00</i> | <i>16.50</i> | | | | | | | | | | <i>16.50</i> | | | | | | | | | | | | | | | | | | | | | | | | | |
| <i>Jan 16-31</i> | <i>16</i> | <i>1.00</i> | <i>16.00</i> | <i>17.60</i> | | | | | | | | | | <i>17.60</i> | | | | | | | | | | | | | | | | | | | | | | | | | |
| <i>Feb 1-28</i> | <i>28</i> | <i>1.00</i> | <i>28.00</i> | <i>30.80</i> | | | | | | | | | | <i>30.80</i> | | | <i>66</i> | <i>24/17</i> | <i>30</i> | <i>10/17</i> | | | | | <i>4.86</i> | <i>7.30</i> | | | | | <i>32.16</i> | <i>21.81</i> | | | | <i>Trans to 20th Reserve Bn 1-2-17</i> | | | |
| <i>Mar 1-31</i> | <i>31</i> | <i>1.00</i> | <i>31.00</i> | <i>34.10</i> | | | | | | | | | | <i>34.10</i> | | | <i>111</i> | | <i>122</i> | | | | | | <i>4.87</i> | | | <i>20</i> | <i>15.40</i> | <i>44.27</i> | <i>15.64</i> | | | | <i>card. 14 days P. No 2. for extra 14 days pay BO 22 No 2. 30.3.17</i> | | | | |
| <i>Apr 1-30</i> | <i>30</i> | <i>1.00</i> | <i>30.00</i> | <i>33.00</i> | | | | | | | | | | <i>33.00</i> | | | | | | | | | | | | | | | | | | | | | | | | | |
| <i>May 31</i> | | | | <i>34.10</i> | | | | | | | | | | <i>34.10</i> | | | <i>90</i> | <i>21/17</i> | <i>204</i> | <i>9/17</i> | | | | | <i>7.30</i> | <i>4.87</i> | | | | | <i>20</i> | <i>46.78</i> | <i>15.96</i> | | | | | | |
| <i>June 30</i> | | | | <i>33</i> | | | | | | | | | | <i>33</i> | | | | | | | | | | | | | | | | | | | | | | | | | |
| <i>July 31</i> | | | | <i>34.10</i> | | | | | | | | | | <i>34.10</i> | | | | | | | | | | | | | | | | | | | | | | | | | |
| <i>Aug 31</i> | | | | <i>34.10</i> | | | | | | | | | | <i>34.10</i> | | | | | | | | | | | | | | | | | | | | | | | | | |
| | | | | <i>301.40</i> | | | | | | | | | | <i>313.40</i> | | | | | | | | | | | | | | | | | | | | | | | | | |
| | | | | | | | | | | | | | <i>12</i> | <i>313.40</i> | | | | | | | | | | | | | <i>41.37</i> | <i>19.47</i> | <i>2.68</i> | <i>5.36</i> | <i>1.80</i> | <i>15.55</i> | <i>25.97</i> | <i>54.33</i> | | | | | <i>Carried forward</i> |

A. P. R. with 64X aff. 1.12.16. 31.8.17. C. P. 180

CHECKED

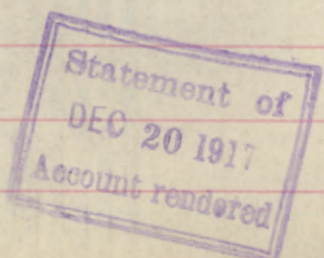

684812. Pte. Clement Geo.

| DATE | PAY | | FIELD ALLOWANCE | | WORKING OR SPECIAL PAY | | ASSIGNED PAY CREDITS | OTHER CREDITS | TOTAL CREDITS | ACQUITTANCE ROLLS | | | | CASH PAYMENTS | | | | ASSIGNED PAY | OTHER CHARGES | TOTAL DEBITS | BALANCE | | PAY WITHHELD OR DEFERRED | PAY AVAILABLE FOR ISSUE | REMARKS | | | | | | |
|-------|-------------|-------|-----------------|--------------------------------------|------------------------|-------|----------------------|---------------|---------------|-------------------|-----------------|-----|------|---------------|------|-----|------|--------------|---------------|--------------|---------|------|--------------------------|-------------------------|---------|---|---|---|---|--------|-------|
| | NO. OF DAYS | RATE | AMOUNT | | NO. OF DAYS | RATE | | | | AMOUNT | | NO. | DATE | NO. | DATE | NO. | DATE | | | | NO. | DATE | | | | 1 | 2 | 3 | 4 | CREDIT | DEBIT |
| | | | \$ | C. | | | | | | \$ | C. | | | | | | | | | | | | | | | | | | | | |
| MONTH | PARTICULARS | CR. 1 | CR. 2 | PARTICULARS | DR. 1 | DR. 2 | DR. 3 | DR. 4 | BALANCE | DEFER. PAY | SER. ALLG. ENG. | | | | | | | | | | | | | | | | | | | | |
| | Balance | 5433 | | | | | | | 5433 | | | | | | | | | | | | | | | | | | | | | | |
| 1916 | | | | AR 270-13 th 13/6/17 | 268 | | | | | | | | | | | | | | | | | | | | | | | | | | |
| | | | | " 385 " " 20.6.17 | 268 | | | | 4897 | | | | | | | | | | | | | | | | | | | | | | |
| | | | | Balance transferred to N. E. Branch. | | | | | 4897 * | | | | | | | | | | | | | | | | | | | | | | |
| 1916 | Jan | | | AR 454 2-8-17 | 268 | | | | 4629 | | | | | | | | | | | | | | | | | | | | | | |
| | | | | AR 384 13-7-17 | 536 | | | | 4193 | | | | | | | | | | | | | | | | | | | | | | |
| | | | | Job done for Lt D 29-1-18 | | 38 28 | | | 265 | | | | | | | | | | | | | | | | | | | | | | |
| | | | | NE 27/15 | | | | | | | | | | | | | | | | | | | | | | | | | | | |
| MONTH | PARTICULARS | CR. 1 | CR. 2 | PARTICULARS | DR. 1 | DR. 2 | DR. 3 | DR. 4 | BALANCE | DEFER. PAY | SER. ALLG. ENG. | | | | | | | | | | | | | | | | | | | | |
| 1918 | June | | | Balance forward | | | | | 265 | | | | | | | | | | | | | | | | | | | | | | |
| | | | | AR 21 4/6/17 | | | | | nil | | | | | | | | | | | | | | | | | | | | | | |
| | | | | Taken from A.S.B. | 265 | | | | | | | | | | | | | | | | | | | | | | | | | | |
| | | | | pay 118 Ref 5/16 | | | | | | | | | | | | | | | | | | | | | | | | | | | |

* 4897 Dec 10/17
 Bal. asst. atty
 bal. Dec 20/17
 38 28 K. 24.1.18

Date of Enlistment

MILITIA AND DEFENCE

Date of Assignment

Separation and Assigned Pay Branch

Dec 1/16

OVERSEAS CONTINGENTS

RATE OF SEPARATION ALLOWANCE

| | | | |
|--|--|--|--|
| | | | |
|--|--|--|--|

RATE OF ASSIGNMENT

| | | | |
|-----------|--|--|--|
| <i>20</i> | | | |
|-----------|--|--|--|

171162

PARTICULARS OF SEPARATION ALLOWANCE

No. *684812*
 Rank *Pte* Promoted Reverted Discharge
 Soldier's Name *George Element*
 Battalion *171st Battr*
 Beneficiary
 Relationship
 Address

PARTICULARS OF ASSIGNMENT

Name *Rev J G Plourde*
 Address *Barachois Gaspe' Que*
 Change of Address
 1
 2
 3
 4

| Date | Cheque No. | Amount S/A | Amount A/P | Total | REMARKS |
|----------------|------------|------------|------------|------------|---|
| <i>1714</i> | | | | | <i>5424-9-3</i> |
| <i>Dec. 31</i> | | | <i>180</i> | <i>180</i> | <p><i>Last cheque 31-8-14.</i></p> <p><i>Killed in action 15-8-14</i></p> <p><i>Pensions notified 5-9-14</i></p> <p><i>C.L. (40) 30-8-14.</i></p> <p><i>acc closed 31-8-14</i></p> <p><i>E.F.X. rendered 3-4-15 <u>news</u></i></p> |

Date of Enlistment

MILITIA AND DEFENCE

Date of Assignment

Separation and Assigned Pay Branch

OVERSEAS CONTINGENTS

RATE OF SEPARATION ALLOWANCE

| | | | |
|--|--|--|--|
| | | | |
|--|--|--|--|

RATE OF ASSIGNMENT

| | | | |
|--|--|--|--|
| | | | |
|--|--|--|--|

PARTICULARS OF SEPARATION ALLOWANCE

| | | | |
|----------------|----------|----------|-----------|
| No. | | | |
| Rank | Promoted | Reverted | Discharge |
| Soldier's Name | | | |
| Battalion | | | |
| Beneficiary | | | |
| Relationship | | | |
| Address | | | |

PARTICULARS OF ASSIGNMENT

| | |
|---------|-------------------|
| Name | |
| Address | Change of Address |
| 1 | |
| 2 | |
| 3 | |
| 4 | |

| Date | Cheque No. | Amount S/A | Amount A/P | Total | REMARKS |
|------|------------|------------|------------|-------|---------|
|------|------------|------------|------------|-------|---------|

M. F. W. 128
 400M-6-17-1772-89-1141
 L. L. 223-0-M. & D. 7463.

EXTRACTS FROM ACTIVE SERVICE PAY-BOOKS.

| Date of Payment. | No. of Acq. Roll. | A M O U N T | | | | | Place of Payment. | Name of Paymaster. | Remarks. |
|--------------------|-------------------|---------------|--------------|--------------|--------------|---------------|-------------------|--------------------|----------|
| | | Francs | £ | S. | \$ | ¢ | | | |
| 4-6-17 | — | 15 | - | - | 2 | 67 | Field | W. Appleton | |
| 19-6-17 | 385 | 15 | - | - | 2 | 67 | | " | |
| 14-7-17 | 384 | 30 | - | - | 5 | 35 | " | " | 5436 |
| 1-8-17 | 454 | 15 | - | - | 2 | 69 | " | " | 4097 |
| | | | | | 13 | 36 | | | |
| | | | | | 10 | 69 | | | |
| | | | | | | | | 48 | 97 |
| | | | | | | | | 10 | 69 |
| | | | | | | | | 38 | 28 |
| | | | | | | | | Dec 20/17 | |

Total Paid

HEAVY DRAFT HORSES.

| HAY | STRAW | OATS | MAIZE | * BRAN | * LINSEED | * CORN | * ROCK SALT | | |
|-----|-------|------|-------|--------|-----------|--------|-------------|--|--|
| | | | | | | | | | |
| | | | | | | | | | |
| | | | | | | | | | |

LIGHT DRAFT, RIDING HORSES AND MULES.

| HAY | STRAW | OATS | MAIZE | * BRAN | * LINSEED | * CORN | * ROCK SALT | | |
|-----|-------|------|-------|--------|-----------|--------|-------------|--|--|
| | | | | | | | | | |
| | | | | | | | | | |
| | | | | | | | | | |

* These issues are only Equivalents in lieu of Oats if demanded by Units.

PLEASE DELIVER THE ABOVE RATIONS ON DAY, THE DAY OF 191

APPROVED

QUARTER MASTER.

OFFICER COMMANDING

MUST BE DELIVERED TO THE O. 1/C. SUPPLIES, ACCOMPANIED BY DAILY PARADE STATE, NOT LATER THAN 10 A.M. DAILY FOR DELIVERIES TO BE MADE ON THE FOLLOWING DAY