

ATTESTATION PAPER.

No. *919937*

Folio.

CANADIAN OVER-SEAS EXPEDITIONARY FORCE.

QUESTIONS TO BE PUT BEFORE ATTESTATION.

(ANSWERS.)

- 1. What is your surname?..... *Elliott*
- 1a. What are your Christian names?..... *Fergus Edgar*
- 1b. What is your present address?..... *1661 Esplanade Ave. Montreal*
- 2. In what Town, Township or Parish, and in what Country were you born?..... *Montreal*
- 3. What is the name of your next-of-kin?..... *Mr James Elliott*
- 4. What is the address of your next-of-kin?..... *1661 Esplanade Ave. Montreal*
- 4a. What is the relationship of your next-of-kin?..... *Father*
- 5. What is the date of your birth?..... *July 8th, 1889*
- 6. What is your Trade or Calling?..... *Civil Engineer.*
- 7. Are you married?..... *No*
- 8. Are you willing to be vaccinated or re-vaccinated and inoculated?..... *Yes*
- 9. Do you now belong to the Active Militia?..... *Yes Garrison Artillery.*
- 10. Have you ever served in any Military Force?.. *No*
If so, state particulars of former Service.
- 11. Do you understand the nature and terms of your engagement?..... *Yes*
- 12. Are you willing to be attested to serve in the } *Yes*
CANADIAN OVER-SEAS EXPEDITIONARY FORCE? }

DECLARATION TO BE MADE BY MAN ON ATTESTATION.

I, *Fergus Elliott*, do solemnly declare that the above are answers made by me to the above questions and that they are true, and that I am willing to fulfil the engagements by me now made, and I hereby engage and agree to serve in the Canadian Over-Seas Expeditionary Force, and to be attached to any arm of the service therein, for the term of one year, or during the war now existing between Great Britain and Germany should that war last longer than one year, and for six months after the termination of that war provided His Majesty should so long require my services, or until legally discharged.

Fergus E. Elliott (Signature of Recruit)

Date *August 31st* 191 *6* to *A. McDonald* (Signature of Witness)

OATH TO BE TAKEN BY MAN ON ATTESTATION.

I, *Fergus Elliott*, do make Oath, that I will be faithful and bear true Allegiance to His Majesty King George the Fifth, His Heirs and Successors, and that I will as in duty bound honestly and faithfully defend His Majesty, His Heirs and Successors, in Person, Crown and Dignity, against all enemies, and will observe and obey all orders of His Majesty, His Heirs and Successors, and of all the Generals and Officers set over me. So help me God.

Fergus E. Elliott (Signature of Recruit)

Date *August 31st* 191 *6* *J. McBlaney* (Signature of Witness)

CERTIFICATE OF MAGISTRATE.

The Recruit above-named was cautioned by me that if he made any false answer to any of the above questions he would be liable to be punished as provided in the Army Act.

The above questions were then read to the Recruit in my presence.

I have taken care that he understands each question, and that his answer to each question has been duly entered as replied to, and the said Recruit has made and signed the declaration and taken the oath

before me, at *Montreal* this *31st* day of *August* 191 *6*

[Signature] (Signature of Justice)

Edgar
Fergus Elliott

Description of on Enlistment.

Apparent Age.....²⁷ years³ months.
(To be determined according to the instructions given in the Regulations for Army Medical Services.)

Distinctive marks, and marks indicating congenital peculiarities or previous disease.

(Should the Medical Officer be of opinion that the recruit has served before, he will, unless the man acknowledges to any previous service, attach a slip to that effect, for the information of the Approving Officer).

Height ⁵ ft. ⁵ ins.

Chest measurement { Girth when fully expanded ^{34 1/2} ins.
Range of expansion ^{3 1/2} ins.

Complexion Fair
Eyes Blue
Hair Fair

Religious denominations. { Church of England ~~XXXXXX~~
Presbyterian
Methodist
Baptist or Congregationalist
Roman Catholic
Jewish
Other denominations
(Denomination to be stated.)

CERTIFICATE OF MEDICAL EXAMINATION.

I have examined the above-named Recruit and find that he does not present any of the causes of rejection specified in the Regulations for Army Medical Services.

He can see at the required distance with either eye; his heart and lungs are healthy; he has the free use of his joints and limbs, and he declares that he is not subject to fits of any description.

I consider him* ^{fit} for the Canadian Over-Seas Expeditionary Force.

Date August 31st 191 6

Place Montreal

H. Aubrey
Medical Officer.
Major

*Insert here "fit" or "unfit."

NOTE.—Should the Medical Officer consider the Recruit unfit, he will fill in the foregoing Certificate only in the case of those who have been attested, and will briefly state below the cause of unfitness:—

CERTIFICATE OF OFFICER COMMANDING UNIT.

Fergus Elliott

..... having been finally approved and inspected by me this day, and his Name, Age, Date of Attestation, and every prescribed particular having been recorded, I certify that I am satisfied with the correctness of this Attestation.

Date August 31st 191 6

[Signature] (Signature of Officer)

7/11/19

NAME ELLIOTT FERGUS EDGAR

(PTE.)

REGT. NO. 919937

UNIT 199th Bn. Signal Coy. H.Q. FILE NO.



CONTENTS	DATE RECEIVED	TO WHOM FORWARDED	DATE FORWARDED	M. F. W. 2505 REFERENCE	NON-EFFECTIVE BY
1 ATTESTATION PAPER (M.F.W. 23, 133, or 51)					DEATH
2 CASUALTY FORM (M.F.W. 54 or A.F.B. 103)					Category
TRAINING HISTORY SHEET (M.F.W. 113)					<u>28-3-18</u>
1 FIELD CONDUCT SHEET (M.F.W. 178 or A.F.B. 122)		<u>Mess 25-572</u>			
1 REGT. CONDUCT SHEET (M.F.B. 263 or A.F.B. 120)				<u>04243</u>	
COMPANY CONDUCT SHEET (M.F.B. 263A or A.F.B. 121)					
2 MEDICAL HISTORY SHEET (M.F.B. 313 or A.F.B. 178)					DISCHARGE
DENTAL HISTORY SHEET (M.F.B. 465)					Category
1 MEDICAL REPORT (M.F.B. 227 or A.F.B. 179)					
MEDICAL EXAMINATION (M.F.W. 129)					
TRANSFER CLOTHING STATEMENT (M.F.W. 97 or D.O.S. 2)					
PROCEEDINGS, COURT OF INQUIRY (M.F.B. 303 or A.F.A. 2)					
DECLARATION, COURT OF INQUIRY (M.F.B. 259 or A.F.B. 115)					DESERTION
LAST PAY CERTIFICATE (M.F.W. 44)					
PROCEEDINGS ON DISCHARGE (M.F.W. 218 or A.F.B. 268)					
PARTICULARS OF CHARACTER (A.F.W. 3226)					<u>2</u>
COPY OF PARCHMENT DISCHARGE CERTIFICATE (M.F.W. 39A)					<u>13-9</u>
<u>1 Doc. S.F. 10</u>					<u>13-9</u>
<u>1 A.F.W. 3997</u>					<u>11-9</u>
<u>1 M.F.W. 192</u>					
<u>5 313A</u>					
<u>1 C.A.D.C. 5009A</u>					
<u>M.F.W. 67</u>					
<u>R 149</u>					

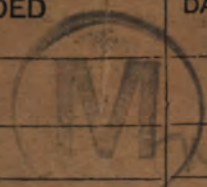

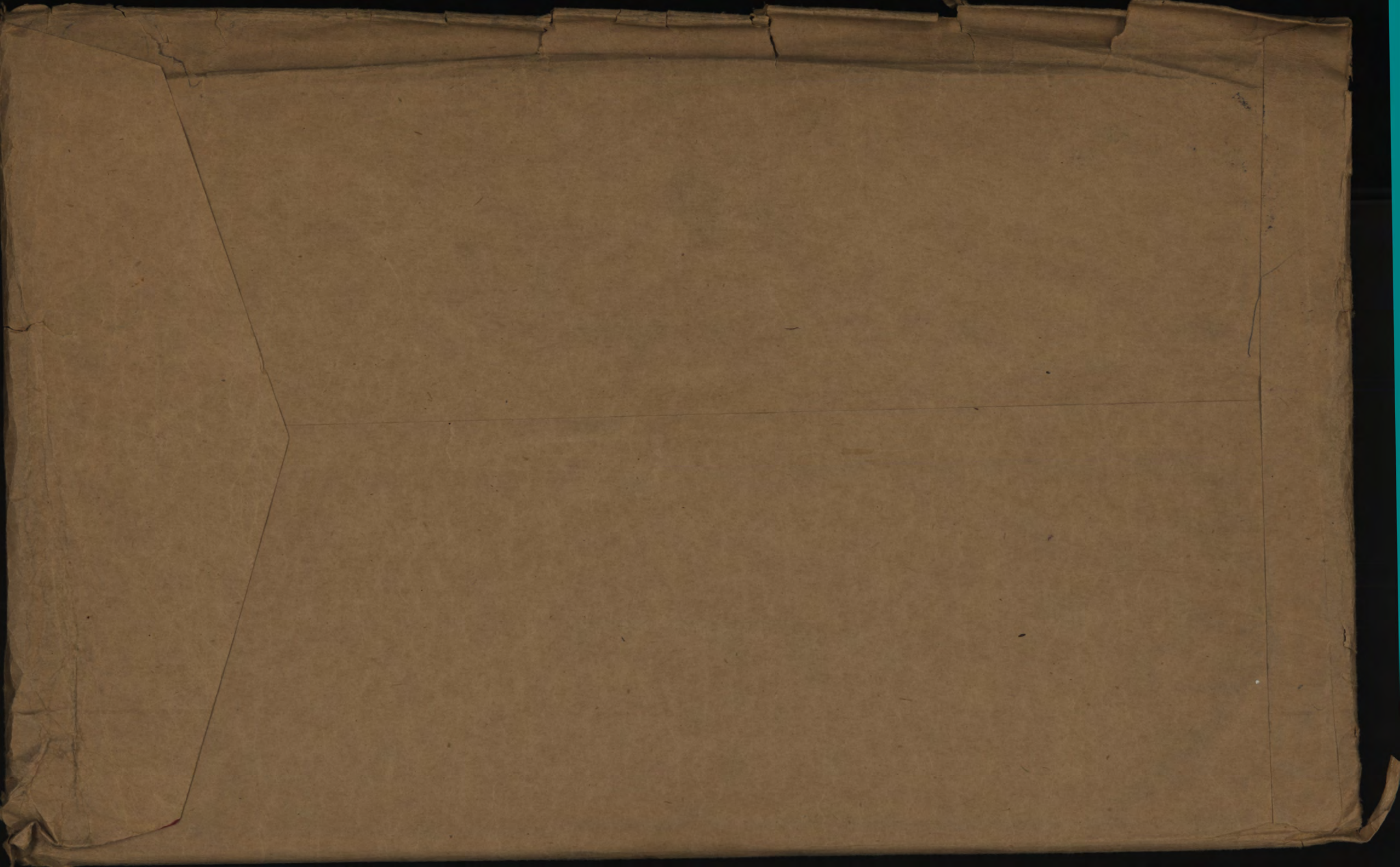

Granville Can. Spi. Hospital,

HOSPITAL.

A. & D.
CARD

AT Calet Buxton
 A. & D. No. 180 PL. OF ACTION
 RANK Private REG. No. 919937 UNIT G. E. SICK OR WOUNDED
 NAME Elleitt G E AGE 29 RELIGION W/E
 PLACE IN HOSPITAL PD
 DIAGNOSIS acute Pleuritis with Effusion Lt
 ADMITTED 1 OCT 1918 FROM Edinburgh Unit 8
 DISCHARGED 3 JAN 1919 TO
 TRANSFERRED 3 - DEC 1918 5th Can Gen Hosp
 SERVICE AT HOME 25/12 IN FIELD
 RESULTS

(See Document Card for M.H. Sheet and other Documents.)

95 days

[P.T.O.]

Fergus Edgar.

Name ELLIOTT

Rank Spr.

Reg. No. 919937

Unit C.E.R.D.

Next of Kin Canada.

Date	Movement	Place	Casualty	List No.	Notified N/K O.	W.O. List
1918						
4	8	Neil D. Edinburgh Castle	Measles	C.2	872	28351
2	10	Grand C. Sp. Duxton	do			
				W.D. 4	B.345	29462
		Reg. C. 2 C. 345 dtd 22/10/18				
		W.D. chd to "Pleuritis" and Effusion			6354	
1919						
4	15	C. 4 Kirkdale	do	C.408		4366
2	2	Invalided to Canada	do	445		4333

No. 919937 RANK Pte.

NAME Elliott F.

T. O. S. 31-8-16 UNIT 199th Battalion
(D0181 of 10-9-16) (Irish Canadian Rangers)

M. D. 4

PAID FROM	PAID TO	SIG. OR REC'T	PROMOTIONS, TRANSFERS, DISCHARGES, ETC.	
			PARTICULARS	AUTHORITY
1916 Aug. 31	1916 Sept. 30	✓		
Oct.		✓		
Nov.		✓		
Dec.		✓	Prom. L/cpl. 8-11-16	D0229 of 8-11-16.

UNIT SAILED

DEC 15 1916

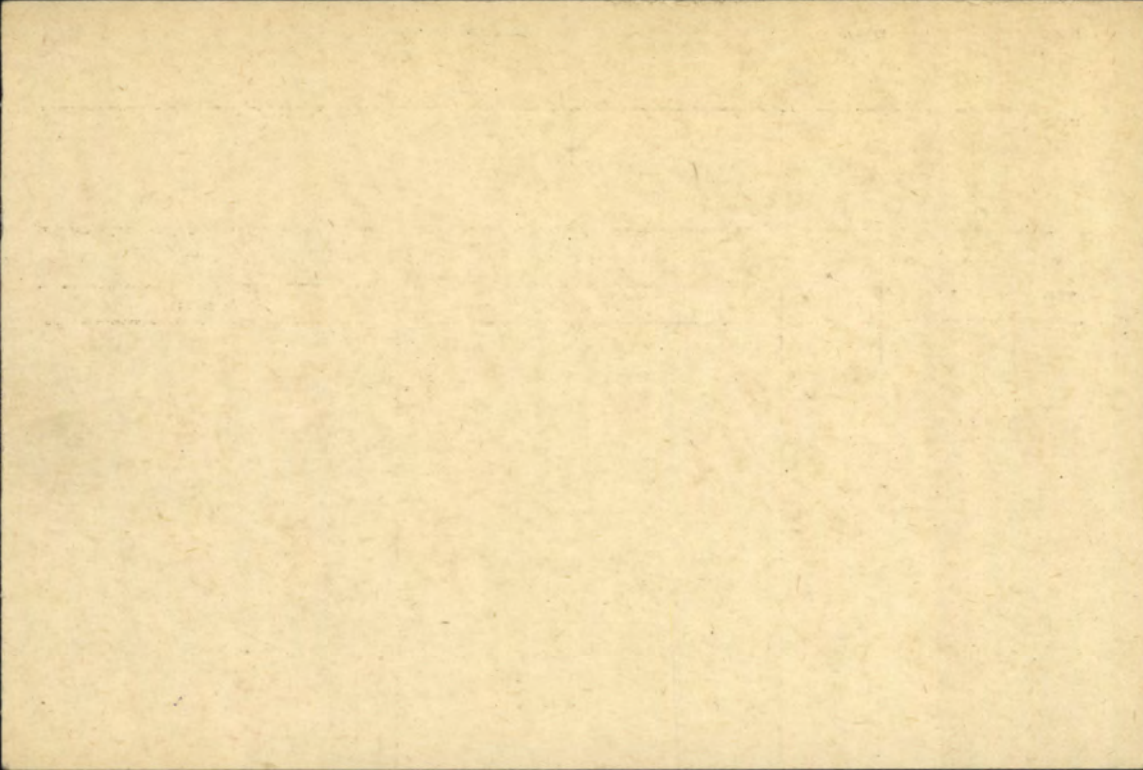

SURNAME.

Elliott

4 . CARD NO. ✓
505 dec. 28, 1919
00.88 FOLL *29/13/19*
No 4 W.D.

CHRISTIAN NAMES

Fergus.

REGL. No.

919934

RANK

~~*Pte.*~~ *L/Cpl.*

UNIT

~~*199th*~~ *No. 4 W.D.*

B.W.

FORMER CORPS

Garrison Arty.

NEXT OF KIN.

CHANGE OF ADDRESS

NAMES IN FULL

Elliott, James.

RELATIONSHIP TO SOLDIER

Father

ADDRESS

*1661. Esplanade, Ave, Montreal
P.Q.*

COUNTRY OF BIRTH

Canada. Montreal P.Q.

DATE

July 8th 1889.

PLACE OF ATTESTATION

Montreal, P.Q.

DATE

Aug 31st. 1916.

R/L. 13-2-19. 264 Pte.

~~From Halifax~~ per.  SS Olympic 13-12-16

MARRIED

SINGLE Yes.

WIDOWER

TRADE OR CALLING

Civil Engineer

RELIGION

Church of England.

DESCRIPTION.

APPARENT AGE

27 YEARS

3 MONTHS

HEIGHT

5 FEET

5 INCHES

CHEST MEASUREMENT

34 1/2 INCHES

EXPANSION

3 1/2 INCHES

COMPLEXION

Fair

EYES

Blue

HAIR

Fair

DISTINGUISHING MARKS

Not Stated.

MEDICAL EXAMINATION.

PLACE

Montreal, P.Q.

DATE

Aug 31st. 1916.

Present Address. 1661, Esplanade. Ave. Montreal P.Q.

LEDGER NO. ²283, 1000

SERIAL NO. ⁶38451 21

REG. NO. 919937 NAME Elliott - Ferguson

RANK *Capt* CORPS *Inf 4.* AGE 29 SERVICE -

HOSPITALS DATE OF ADMISSION
1 *St Anne de Belle Montreal* 15.2.19

2

3

DIAGNOSIS *(Pleurisy⁽¹⁾ & meningitis)*

TRANSFERRED TO

DISPOSITION ⁽²⁾ *Wied 28.3.19.* CATEGORY

M.F.W. 2553.
1126-D.P.-50M-12-18.
1772-39-1332.

919937
Number

Rank

2nd Lt

Surname

ELLIOTT

Christian Name

Fergus Edgar
C.E.

Theatre of War

France

Date of Service

16/3/18

Father

Remarks

Mrs James Elliott

Latest Address

166 Esplanade Ave
Montreal
Que

Roll No.

B Page 16068

200m. 2 21.M.

DATE

HISTORY

CASUALTY BRANCH

(FILES)

NAME _____ H. Q. _____

NO. _____ RANK _____ M. D. _____

UNIT (C.E.F.) _____ UNIT _____

ADDRESS _____

NEXT OF KIN _____

ADDRESS (KIN) _____

HISTORY

DATE

809308
SERIAL NO.
SEP 2 1922

649-E-5883

Elliott, Fergus, E., Pte. *eyes.* 919937 *form.* 199th Bn. *11th. Bn. C.C.*

Med. & Dec. (Father) James Elliott, Esq.,
1661 Esplanade Ave.,
Montreal. P. Q.

P. & S. (Father) Address as above.

Der # 807069

Mem. Cross. (Mother) Mrs. Mary A. E. Elliott.

Address as above. *251709* *R. 25/21*

16.8.21 Regn. No. *54115*
1. Redesp. 4.10.21-B8
League Despt. *JAN 23 1922* *24241*

not eligible for stars.
Elij
Elij

V.M.
B.M.

M

50493

JUN 8 1921

1179

RECEIVED
JUN 10 1921

SURNAME

CHRISTIAN NAME OR NAMES

REG. NO.

Elliott

F.E.

919937

RANK

UNIT

Co.

TROOP

BATTY

HOSPITAL

DATE OF ADMISSION

Spr.

Eng. Dep.

C.B.R.B.

Mil. H. Edinburgh Castle 4.8.18.

1. Glamville Buxton Hos. 2.10.18

2. 5 C. G. Liverpool HOSP. 4.1.19

3. HOSP.

4. HOSP.

DIAGNOSIS

Measles R

1. + V.D.H.K.
2. Pleuritis with effusion of

3. Invalided to Canada 2.2.19

DISPOSITION

DATE

REMARKS

Ch 9.8.18. C282
- 22.10.18 C 345 ②
1.11.18 C354-2 note. Diag. in C 345 changed
7.1.19 C408 to Pleuritis with effusion
9.2.19 C445-1

A.M.D. 2 DEPT.

Beh. of D.G.M.S. O.M.F.C. London.

EPITOME OF HOSPITAL TREATMENT

HOSPITAL

ADM.

1.

2.

3.

4.

5.

6.

7.

*Name..... **Elliott, Fergus** Rank..... **Pte** Regtl. No..... **919937**
 Original unit **199th. In** Present unit **DD#4** M or S. Age..... **27** Religion..... **CE** Fyle Depo **19-E-168**
 Ref. H.Q.....

Port, ship, and date of arrival..... **Portland SS. Araguaya, 3-2-19.**

Next of kin..... **(F) J. Elliott 1661 Esplanade Ave Montreal**

Address on leave..... **As Above**

Address on discharge.....

Transportation issued Yes No Date..... Character on discharge.....

Previous occupation **Civil Engineer** Date and place of enlistment..... **31-8-16. Montreal.**

Diagnosis..... Date of Medical Boards.....

Date.	Remarks	Pt. 2 Order No.
18-2-19.	TOS. DD#4 effect. 3-2-19. posted to Hosp. Sec. Effect	
17-2-19.	Cat "D"	49-p-1.

*—Name will be given in full; surname first.

Reg. No. 919937

Rank. Pte.

Name. Elliott, Fergus Edgar

Unit. 199th Bn. Irish Canadian Rangers



This form, after completion, is to be attached to the documents of the m/n and filed in envelope.

H.Q. File Reference.....

Date Struck off Strength... 28-3-18-19

Reason... Deceased

Military District... 4

Clerk's Initials... Gmaed

Date... 5-4-19

Doc. S. F. 10.
500/11/18.

Rec. No.
Name
Address
Unit

This form, after completion, is to be
attached to the documents of the unit and filed in envelope.

U. S. Title Reference

Date entered on strength

Reason

Military District

Clerk's Initials

Date

Dec 24 1910
500 LINE

500 LINE

Elliot # 919937

Feb 19/19

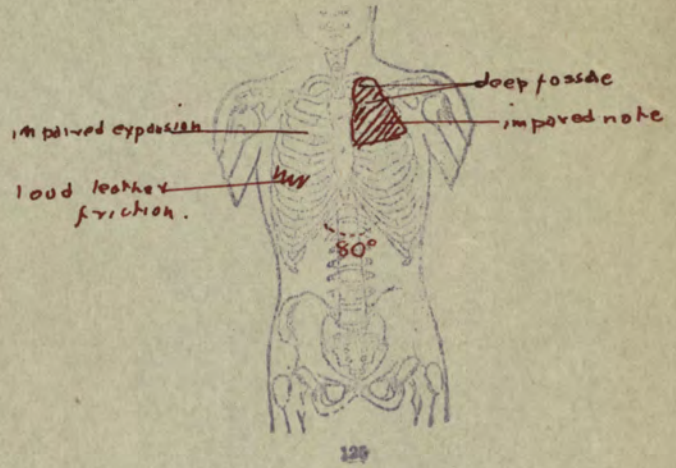
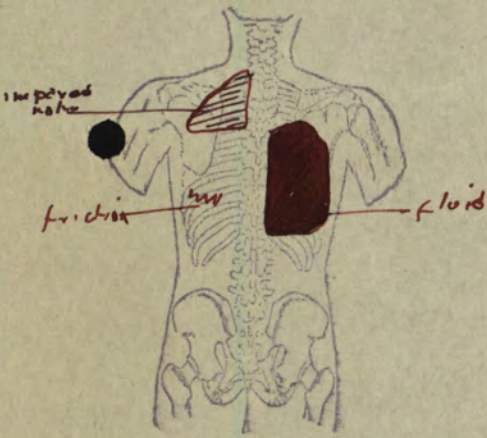

Feb 28/19

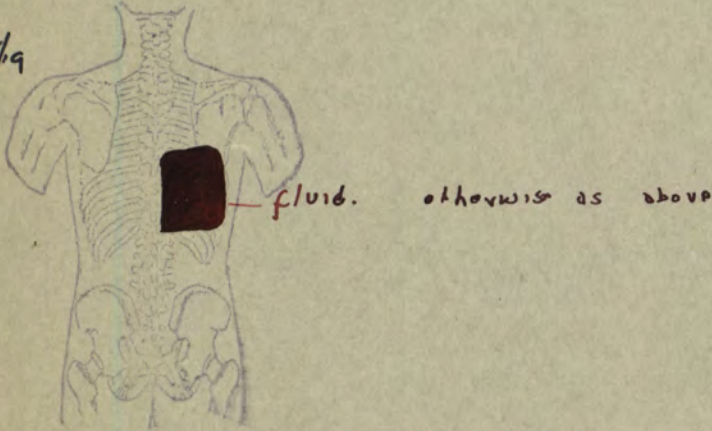

Mar 7/19

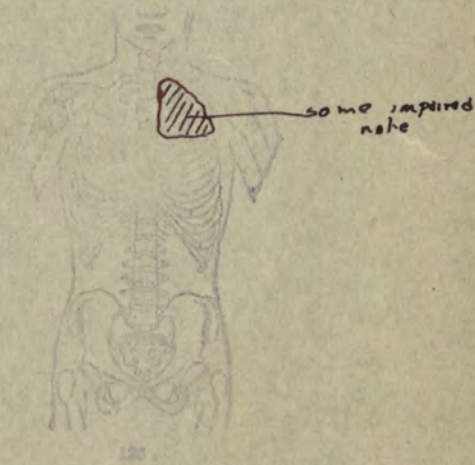
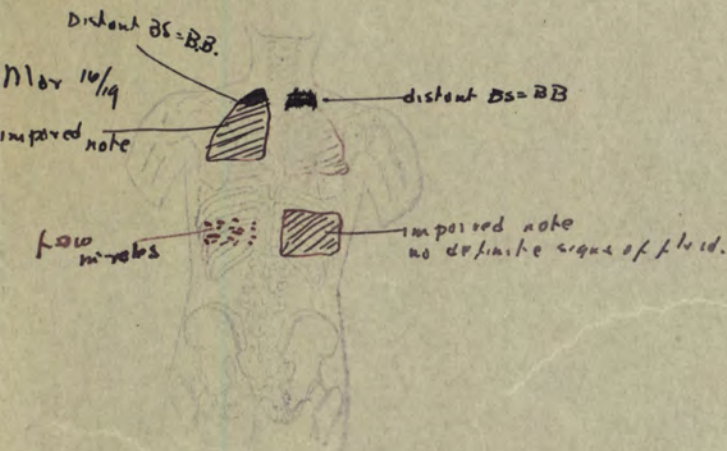
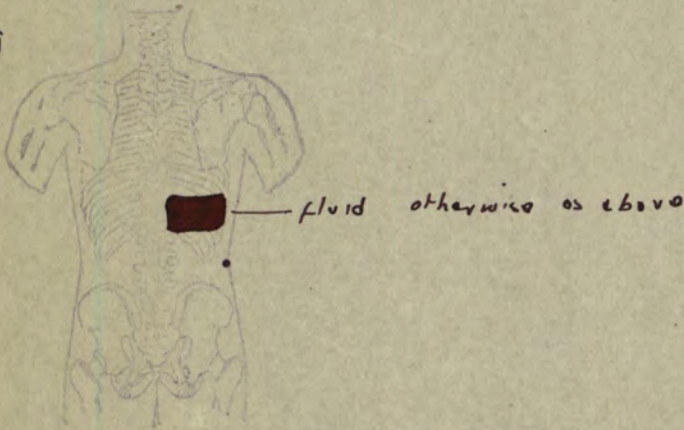

2 2 2 2



MILITIA AND DEFENCE
ASSIGNED PAY
 OVERSEAS CONTINGENTS

To Whom *Mrs James Elliott*
 Address *1661 Esplanade Ave*
Montreal
Que
 Rate *20.00*

By Whom Assigned *Elliott Ferguson*
 Regtl. No. *919937*
 Rank *Pte*
 Corps *199th Bn C.C.F.*

DEC 1 1916

PAYMENTS

Month	Year	Cheque No.	Amt.	REMARKS
Aug.	1914			
Sept.				
Oct.				
Nov.				
Dec.				
Jan.	1915			
Feb.				
March				
April				
May				
June				
July				
Aug.				
Sept.				
Oct.				
Nov.				
Dec.				
Jan.	1916			
Feb.				
March				



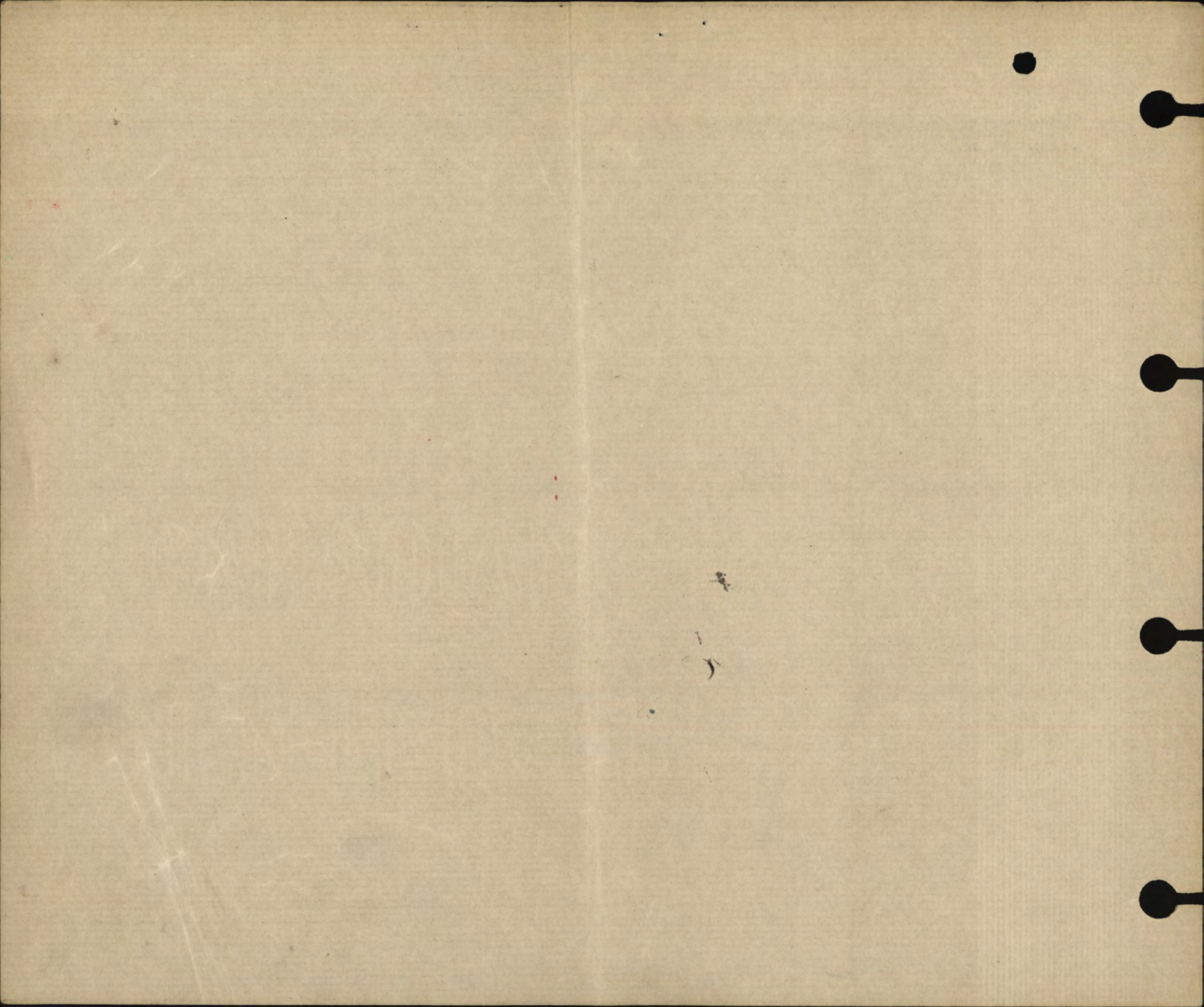

HISTORICAL RECORDS

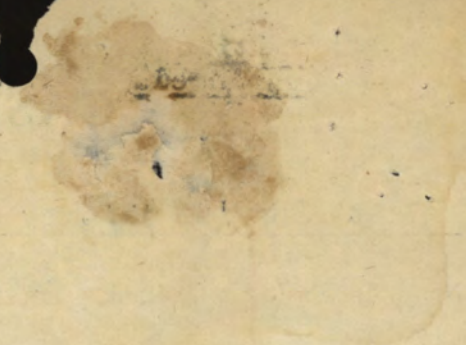

1881

1882

1883

1884

1885

1886

1887

1888

1889

1890

1891

1892

1893

1894

1895

1896

1897

1898

1899

1900

Continued. CASE HISTORY SHEET.

Hospital..... Station.....
 No. 919937 Rank..... Name Elliott, Fergus. Age 29
 Unit..... Completed years of service ^{Where and how long} }
 Date of admission..... Date of discharge.....
 Diagnosis..... Place of origin.....

CONDITION ON ADMISSION AND PROGRESS OF CASE -2-

felt in 6th space 9 cm from mid-sternal line. Relative cardiac dulness ^{1.5-2.0 cm} Sounds clear. P₂ +.
 Lungs: Thorax deep A.P. diameter. Subcostal angle 80°, tendency to eversion of costal margin. Left supra and infra clavicular fossae are deeper than right. Expansion lags markedly on right side. ~~with~~
 On inspiration costal spaces obliterated in right upper front.
 Percussion: Impairment in left upper front (high pitched rales) while note in left axilla is slightly impaired. On auscultation breath sounds in right side are harsh and well heard in upper part and lower portion accompanied by a loud leathery friction which is heard from 3rd C.S. to C.M. On left side, breath sounds diminished over anterior aspect and a few fine sharp superficial crackles can be heard on the upper front and axilla. Both V.F. and V.R. are rather diminished over the left side.
 Behind: On percussion there is well defined impaired resonance at left apex extending down to 5th dorsal spine. While the lower border on left side does not change with deep respiration, on right side there is impaired resonance from 6th spine to base over which area note is flat. Breath sounds over the left apex are of distant blowing breathing character with no moisture. Over the dull area at right base Breath sounds faint without much change in V. R. and V.F.

FAMILY HISTORY March 15/19. Patient has been making an uneventful recovery (Tuberculosis, mental or nervous diseases.) with gradual improvement in colour, nutrition, expression, and fluid has gradually disappeared, but to-day shows some drowsiness, appreciates surroundings but is inattentive to questions.

March 16.18. Listless expression. Takes little nourishment. Drowsiness increased. No signs suggestive of

TREATMENT (Especially any specific or special form) March 17.18. Unequal pupils - Left smaller than right. Both react well. Fundi normal. (Capt. Tooke).

March 17/18. Col. Browne - Patient appears drowsy on being asked questions takes longer than usual to reply. Has no complaints at present. Lies in dorsal decubitus position. pupils widely dilated (Atrapine). No headache, tongue slightly coated and slight herpes

CONDITION ON DISCHARGE of the lower lip (old). Chin touches chest readily (and disposal made of case.) without pain. Temperature 100. Pulse 98. Respiration 20. Lymph nodes are not palpable. Chest: Heart just outside to nipple line. Sounds clear P₂ +. Otherwise negative. Lungs: Still some impair-

Date..... - over -
 Medical Officer i/c case.

LIBRARY SHEET



Faint, illegible text or markings on the left side of the page.

Faint, illegible text or markings in the bottom right corner.

Continued CASE HISTORY SHEET.

Hospital. _____ Station. _____
No. _____ Rank _____ Name Elliott - Age _____
Unit _____ Completed years of service _____ ^{Where and how long} }
Date of admission _____ Date of discharge April 28 - 3 - 19
Diagnosis _____ Place of origin _____

CONDITION ON ADMISSION AND PROGRESS OF CASE

-3-

impairment of left upper front. Breath sounds irregular on right side, distant but with no adventitious sounds in left side and axilla.

Behind: Impairment of at left side extending to the 6th dorsal spine from apex. At right base percussion note impaired from 9th rib to base. Breath sounds posteriorly distant blowing breathing at both apices, and at left lower lobe a few moist rales. V.F. and V.R. unsatisfactory owing to unintelligible condition of patient.

Abdomen - soft, no rigidity, spleen and liver not palpable, flanks resonant.

Nervous System: Knee jerks present on both sides. Planter flexion. No ankle clonus. No Kernig.

Lumbar Puncture: Fluid clear. Pressure + + . Nagouchy + . c.c. 10.

March 27.18. Drowsiness continues. Kernig Pupils returns to equality. Knee Jerks +. Incompetence of Urine. Some rigidity of neck. Pericardiac friction.

28. March 1919. Definite Kernig and rigidity of neck. Unequal pupils left smaller right. Patient becoming more comatose.

FAMILY HISTORY March 28. 1919. 1.30. P.M. Died.

(Tuberculosis, mental or nervous diseases.)

Autopsy showed:-

- (1) Tuberculosis Meningitis
- (2) " Pleusiry
- (3) " Pericarditis.

TREATMENT

(Especially any specific or special form)

CONDITION ON DISCHARGE

(and disposal made of case.)

Date _____

I.M. Rabinovitch, Capt.

Medical Officer i/c case.

HISTORY SHEET



1111 2 1 12

12

12

12

12

JM.

Rank

Pte

Name

ELLIOTT, Fergus Edgar. ✓

Reg'l No.

919937 ✓

Unit

199th Bn. ✓

If in perm. Corps
What Unit? }

Married or Single *Single*. ✓

Place and Date of Enlistment *Montreal. 31st Aug 1916.* ✓

Place of Birth *Montreal.* ✓

Name and Address, Next-of-Kin *Mr James Elliott.* ✓

1661 Esplanade Ave., Montreal. ✓

Relationship *Father.* ✓

Assigned Pay Monthly \$

Payable to

Relationship

Separation Allowance \$

Payable to

Relationship

NJE R. No. *6793*
File R.L.
Category *CAMING*

Discharge, Date and Place

Reason

Character

H. W. V., Ld.—9546-16.

Report. Date.	From whom received.	Record of promotions, reductions, transfers, casualties, etc., during active service. The authority to be quoted in each case.	Place.	Date.	REMARKS Taken from Official Documents.
		<i>Arrived in England</i>		<i>26 DEC 1916</i>	
<i>11-1-17</i>	<i>O.P. 199th Bn</i>	<i>Reverts to ranks at own request with effect 11-1-17</i>	<i>Chedderton Cp</i>	<i>11-1-17</i>	<i>Pt II D.O. 11 (2)</i>
<i>10-3-17</i>	<i>O.P. 199th Bn</i>	<i>Appointed Lance Corporal</i>	<i>Witley</i>	<i>28-12-16</i>	<i>Pt II D.O. 69 (1)</i>
<i>7-4-17</i>	✓	<i>Tfd to 5th Ban Div Engrs</i>	✓	<i>3-4-17</i>	<i>D.O. 97 also Eng of pt 2 24.6.17</i>
<i>10-4-17</i>	<i>5th Engrs</i>	<i>posted to 14th S.I. Co</i>			<i>pt 2 49</i>
<i>4.3.18</i>	<i>14 Feb 60</i>	<i>nom on strength 14 Feb 60</i>	<i>Bicester</i>	<i>28.2.18</i>	<i>" 5</i>
<i>8.3.18</i>	✓	<i>S.O.S. to C.E. J. D</i>	<i>Seaford</i>	<i>Apr 8.3.18</i>	<i>6 V P 9 J D # 54 d 8.3.18</i>
<i>16-3-18</i>	<i>C.E. J. D.</i>	<i>S.O.S. to C.E. R. Puhl</i>	<i>Seaford</i>	<i>Apr 16-3-18</i>	<i>D.O. 14 & ARR 27 93 18</i>
<i>2-7-18</i>	<i>11th Bn</i>	<i>F.O.S. from CERP ord</i>	<i>Seaford</i>	<i>Apr 1-6-18</i>	<i>so I + CERP ord 569 d 2-7-18.</i>
<i>20-7-18</i>	<i>C.E. R. O.</i>	<i>Los from 11th CEB. + on Comm. C.S.N. pendg OTC.</i>	✓	<i>Apr 15-7-18</i>	<i>50198 d C.S.N. do 45 d 20/18</i>
<i>24-7-18</i>	<i>11th Bn</i>	<i>SOS to CERP. with view to being granted commission in Can. Engrs</i>	<i>Seaford</i>	<i>Apr 16-7-18</i>	<i>00.7. C.S.N. do 209 d 2-8-18 (Exp)</i>

*MX
27/5/51 mf*

CHECKED
6 MAR 1918

A.F. M
7 Feb
Apr

919937 ELLIOTT, F. E.

Report.		Record of promotions, reductions, transfers, casualties, etc., during active service. The authority to be quoted in each case.	Place.	Date.	REMARKS Taken from Official Documents.
Date.	From whom received.				
31.7.18.	11th Bn. C.E.	<u>Apptd A/cpl with pay.</u>	Field	Sp 24.5.18	PL 108
31.7.18	11th Bn. C.E.	<u>Reverts to rank of Spv m/c</u> to England.	Field	A/cpl 16.7.18	PL 108
30.8.18.	CSME.	Ceases to be att. from CERD, on being adm. Hosp.	Seaford.	Sp ^{amended by pt 1080-402RD} 3.8.18	amended DO 127-24-10-18 PL 1080-402RD
8-11-18	C.E.R.D.	Ceases to be att. to C.S.M.E. & a patient in Hos.	" "	3-8-18 4-11-18	amended DO 362-19-11-18 pt 1080-402RD
19-2-19	C. E.	Immobilised to C.A. ex No. 1000	Leamport.	2-2-19	C.L.C. 445
24.2.19	C. E. & D.	S.S. to Canada for further medical treatment	Seaford	2 2-19	DO 55

Fill in only.—Unit, Number, Rank and Name.

H. Q. 1772

Casualty Form—Active Service.

Unit, Regiment or Corps. 100th Battalion. C. E. F.

Regimental No. 019937 Rank Private Name ELLIOTT, Fergus *Bdger*

Enlisted (a) 3/5/16 Terms of Service (a) sofw + bms Service reckons from (a) 3/5/16

Date of promotion to present rank } Date of appointment to lance rank } Numerical position on roll of N. C. Os. }

Extended Re-engaged Qualification (b) Civil Engineer

Report		Record of promotions, reductions, transfers, casualties, etc., during active service, as reported on Army Form B. 213, Army Form A. 36, or in other official documents. The authority to be quoted in each case	Place	Date	Remarks taken from Army Form B. 213, Army Form A. 36, or other official documents
Date	From whom received				
		Embarked Disembarked ✓	Canada England	16.12.16 26.12.16	S.S. Olympic
19/2/17	C.C. 199th	Head of 2 C.F. ✓	Charlton	25/2/16	
11/1/17	C.C. 199th	Reverts to Permanent Grade at own request	Charlton	11/1/17	At II orders 11/17
Apr. 3/17	C.C. 199th	Transferred to 5th Can Div	Div. Eng.	D.O. At 2 orders 97/17	FOR LIEUT. COL. D. G. 15TH BATT. C. E. F.
6/4/17	C.C. 199th 5th Can Div	T.O.S. 5th Can Div Engineers.	Witley	3/4/17	
10/4/17	C.C. 199th 5th Can Div	Posted to the 14th Field Coy. Canadian Engineers ✓	Witley	10/4/17	Do. At II No 46. 10/4/17
8/3/18	14th Coy.	SOS. 14th Field Coy. C.E., & posted to C.E.T.D. ✓	Seaford	8/3/18	Do. No 6, 8/3/18

F. W. Mearns MAJOR,
O.C. 14th FIELD COY. C.E.

(a) In the case of a man who has re-engaged for, or enlisted into Section D. Army Reserve, particulars of such re-engagement or enlistment will be entered.
(b) e.g. Signaller, Shoeing Smith, etc., etc., also special qualifications in technical Corps duties. [P.T.O.]

ORIGINAL IN THE OFFICE OF THE ADJUTANT GENERAL

Report		Record of promotions, reductions, transfers, casualties, etc., during active service, as reported on Army Form B. 213, Army Form A. 36, or in other official documents. The authority to be quoted in each case	Place	Date	Remarks taken from Army Form B. 213, Army Form A. 36, or other official documents
Date	From whom received				
'18-3-18	J.A.T.D.T.O.S. of CEMD from 5th Divisional Engineers.		Seaford.	8-3-18	Pt. 2 Ord. 57
16-3-18	C.E.T.D.S.O.S. of CEMD on proceeding O/S to CE Pool. France.		Seaford.	16-3-18	Pt. 2 Ord. No. 54.
4/3/18	14th Fld Coy	On Strength	Bicester.	28/2/18	Lieut. CE. for Adjutant, CEMD.
<div style="border: 1px solid black; padding: 5px; display: inline-block;"> CERTIFIED CORRECT. 28th Feb 1918 </div>		<div style="border: 1px solid black; padding: 5px; display: inline-block;"> CAN. RECORDS, LONDON. </div>			
		<div style="border: 1px solid black; padding: 5px; display: inline-block;"> FOR LT. COL. I/O RECORDS, C.O.M.F. </div>			
MAR 17 1918	M.L.O.	Arrived France & TOS CE Pool		MAR 17 1918	Lt 4-7
31/5/18	CCRC	Transferred from CER Pool to 11th Can. Engineer Bn. T.O.S. 11th Pm C.E.		31 MAY 18	P66.
16.7-18	A.A.G.	L.O.S. 11th Pm C.E. on being trans to England for Commission and posted to C.E.R.W. Seaford.	Field	1-6-18	N.O. 1 d/2-7-18
				16.7-18	N.O. 7 d/24-7-18
		<div style="border: 1px solid black; padding: 5px; display: inline-block;"> Lieut. for Lt.-Col., A. G. Canadian Section, G. H. O. 2nd Echelon, B. E. f. </div>			

Casualty Form—Active Service.

Regiment or Corps.....
 Rank..... Surname *Elliott* Christian Name *Fergus Edgar*
 Religion *Enlisted 31-8-16* Age on Enlistment..... years months
 Enlisted (a)..... Terms of Service (a)..... Service reckons from (a) *31-8-16*
 Date of promotion to present rank..... Date of appointment to lance rank.....
 Extended { } Re-engaged { } Qualification (b).....
 or Corps Trade and rate.....
 Occupation..... Signature of Officer.....

Report		Record of promotions, reductions, transfers, casualties, &c. during active service, as reported on Army Form B 213, Army Form A. 36, or in other official documents. The authority to be quoted in each case.	Place of Casualty	Date of Casualty	Remarks Taken from Army Form B. 213, Army Form A. 36, or other official documents.
Date	From whom received				
			Embarked ...		
			Disembarked ..		
<i>20-7-18</i>	<i>C.E.R.D.</i>	<i>T.O.S. from 11th CE Battr. & on Command KC.S.M.E.</i>	<i>Seaford</i>	<i>18-7-18</i>	<i>PT 10198</i>
<i>20-7-18</i>	<i>C.S.M.E.</i>	<i>pending O.T.C. On Command KC.S.M.E.</i>	<i>"</i>	<i>18-7-18</i>	<i>PT 10045</i>

H. Charter
 FOR LT: COL: I/C RECORDS, C.O.M.E.

(a) In the case of a man who has re-engaged for, or enlisted into Section D, Army Reserve, particulars of such re-engagement or enlistment will be entered.
 (b) Signaller, Shosing-Smith, &c.

PARTICULARS OF FAMILY OF AN OFFICER OR MAN ENLISTED IN C. E. F.

INSTRUCTIONS.

- (a) This form is only required for men joining units for Overseas Service and must be completed immediately the man is warned for draft overseas.
- (b) Care must be taken to see that a man is allotted his correct Regimental Number. No numbers must be duplicated and once it has been allotted to a man, even if he is subsequently discharged, the same number must never be allotted to another man.
- (c) All questions, etc., must be answered.
- (d) One copy of the form is to be forwarded by Officer Commanding unit for each Officer and man to Officer Commanding Division or District at least seven days before man leaves his station to proceed overseas, for transmission to Accountant and Paymaster General, Ottawa.
- (e) Duplicate copy is to be forwarded direct to Officer in charge of Records, C.E.F. London, immediately after arrival in England.

(1) Name of Overseas Unit which Soldier joins.....199th Bn. Duchess of Connaught's Own Irish Canadian Rangers

(2) Regimental Number ...919937

(3) Full Name of Soldier...Elliott Fergus Edgar

(4) Place of Birth.....Montreal, P.Q.

(5) Are you married, or not?No

(6) If married, state,
(a) Full name of your wife.....NIL

(b) Present Postal Address.....NIL

(7) Are you a widower?No

(8) Have you any children?.....NIL

If so, give number of boys and girls.....NIL

Also their names and ages.....NIL

(9) Is your Father alive?..... **Yes**

If so, state name and address..... **James Elliott, 1661 Esplanade Ave, Montreal**

(10) Is your Mother alive?..... **Yes**

If so, state name and address..... **Elizabeth Elliott, 1661 Esplanade Ave.,**
Montreal, P.Q.

(11) If your Mother is a widow..... **No**

Are you her sole support, or not?..... **No**

(12) If sole support of widowed mother, state what amount you have given her per month prior to your enlistment, also reason she has no other support than yourself.

Nil

(13) If you have no wife, father, mother or children, state the name and relationship with full postal address of your next of kin, to whom you would desire any communication to be sent concerning you.

Father

(14) If you have a wife, or children, or a widowed mother who depends on you as her sole support, have you applied to the Paymaster of your unit for Separation Allowance? If not, this must be done.

Nil

15) Are you insured?..... **Yes**

If so, in what Company?..... **Sun Life,**

Have you made arrangements for payment of your Insurance premium..... **Yes, mother will arrange**

If not, and it is a monthly premium, you can assign the amount in addition to any other assignment you wish to make.

W. P. Humphreys
CAPT. & ADJT.
FOR LIEUT. COL. G. C. 59TH BN. C. E. F.

Officer Commanding.

Date..... *Nov 16, 1916*

MILITIA AND DEFENCE
ASSIGNED PAY

M. F. W. 12a.
 50m.-6-16.
 1772-39-819.

OVERSEAS CONTINGENTS

Sheet No. 2. *Mrs James Elliott*

Name of Soldier *Elliott Fergus*
#919937 Pte *T199 Br*

L. L. Job 4503. - Req. 6832.

PAYMENTS.

Month.	Year.	Cheque No.	Amt.	Remarks.
				<i>20.00</i>
				<i>DEC 1 1916</i>
April	1916			
May				
June				
July				
Aug.				
Sept.				
Oct.				
Nov.				
Dec.				
Jan.	1917	<i>U 36077</i>	<i>40</i>	
Feb.		<i>J 44265</i>	<i>20</i>	
March		<i>K 50195</i>	<i>20</i>	<i>20</i>
April		<i>M 1845</i>	<i>20</i>	<i>20 - OK</i>
May		<i>F 8089</i>	<i>20</i>	
June		<i>D 14469</i>	<i>20</i>	<i>20 H</i>
July		<i>K 21756</i>	<i>20</i>	<i>B</i>
Aug.		<i>R 28577</i>	<i>20</i>	<i>6</i>
Sept.		<i>Q 35199</i>	<i>20</i>	<i>B</i>
Oct.		<i>X 41347</i>	<i>20</i>	
Nov.		<i>X 46340</i>	<i>20</i>	
Dec.		<i>N 58389</i>	<i>20</i>	<i>260.00 H.D.</i>
Jan.	1918			
Feb.				
March				
April				
May				
June				
July				

ob 2 B

*20
20
20
20*

MILITIA AND DEFENCE
ASSIGNED PAY
 OVERSEAS CONTINGENTS

Sheet No. 2 (Contd.)

Name of Soldier _____

PAYMENTS.

Month.	Year.	Cheque No.	Amt.	Remarks.
Aug.	1918			
Sept.				
Oct.				
Nov.				
Dec.				
Jan.	1919			
Feb.				
March				
April				
May				
June				
July				
Aug.				
Sept.				
Oct.				
Nov.				
Dec.				
Jan.	1920			
Feb.				
March				
April				
May				
June				
July				
Aug.				
Sept.				
Oct.				
Nov.				

Sapper ORIGINAL

ORIGINAL

MEDICAL HISTORY SHEET.

Surname Elliott Christian Name Fergus

Examined { on 31st day of August 1918
at Montreal
Birthplace { City or Town Montreal
County _____

Approved by H. Aubrey
Rank Major M.O.

Apparent age 27 Years 3 Months
Trade or occupation Civil Engineer.
Height 5 Feet 5 Inches.
Weight 121 Lbs.
Chest measurement { Minimum 31 inches.
Maximum expansion 34 1/2 inches.
Physical development Good
Small-Pox Marks none

Date.	Fit or Unfit.	EXAMINED FOR RE-ENGAGEMENT.
		<u>24 JUL. 1918</u>
		M.O.
		M.O.
		M.O.
		M.O.
		M.O.
		M.O.

Vaccination Marks { Arm Right Left
Number 1

Date.	Result.	VACCINATIONS.
<u>11/11/16</u>		<u>J. Goodrich</u>
		M.O.
		M.O.
		M.O.

When Vaccinated last as above + 190
(a) Marks indicating congenital peculiarities or previous disease _____

(b) Slight defects but not sufficient to cause rejection
R. D = 75
L. D = 75 Tendinitis
Slight varicose veins

Date.	Result.	ANTI-TYPHOID INOCULATIONS, ETC.
<u>2/24/17</u>	<u>Good</u>	<u>J. Bentley</u>
<u>8-9-16</u>	<u>Good</u>	
<u>6-11-16</u>	<u>Good</u>	<u>J. Brammer</u>
<u>14-11-16</u>	<u>Good</u>	<u>Capt. Brammer</u>
<u>2/2/18</u>	<u>Good</u>	<u>J. Brammer</u>
		M.O.
		M.O.
		M.O.

Enlisted on 31st day of August 1918 at Montreal

CORPS.	REG'TL NUMBER.	HABITS.	DATE.
<u>199TH BATTALION C.E.F.</u> <u>IRISH CANADIAN RANGERS</u>	<u>919937</u>		
Transferred to <u>14th C.E. POOL</u> <u>C.E. POOL</u> <u>C.E. POOL</u>			<u>8/3/18</u>

EXAMINED OR DISCHARGED BY A MEDICAL BOARD.

STATION.	DATE.	DISEASE.	RESULT.
<u>Mont</u>	<u>21/8/16</u>	<u>Eyesight</u>	<u>Passed</u>
<u>St. Catharines</u>	<u>Oct 22-18.</u>	<u>Fit</u>	<u>Discharged</u>

CANADIAN

N. B.—This sheet to be disposed of in accordance with instructions in the Regulations for Army Medical Service, on the man becoming non-effective; the date and cause being stated on next page.

Surname

Christian Name

Bliss

Trigue

STATION.	Date of Arrival at the Station.	DATES OF						DISEASE.	Number of days in Hospital.	Remarks on nature of the disease; how induced; if mild or severe; if completely recovered from; whether any particular treatment was adopted. In venereal cases state nature of primary disease, and whether mercury has been given. If an accident, state whether it occurred on duty and whether a Court of inquiry was held. Date of issue and particulars of artificial teeth or surgical appliances supplied. Particulars of prophylactic inoculations.	Signature of Medical Officer.
		Admission into Hospital.			Discharge from Hospital.						
		Day	Month	Year	Day	Month	Year				
Granville, Canada Buxton, Derbyshire		1	10	18	3 11	19	acute pleuritis with effusion Left.	95 32	Transferred from Castle Hospital Edinburgh without clinical record but says treated there for dyspnoea & pericarditis. On admission here had marked dyspnoea 2mp 100° & left pleural cavity contained fluid to level of 4th rib axillary line. 3xxx fluid aspirated 13-10-18. containing blood & lymphocytes. W pus or 2 Bc. Temp. since then higher imp. up to 102° fluid accumulated to 3rd rib & aspirated 3xL 21-10-18. Board Lt C. Has been running an afternoon temp 100° 101° signs of fluid still present 4 aspirations about 200 cc of cloudy fluid removed more shortly after of pus negative w/td. Sinnera Prg: negative. On replacement on two occasions leaving partial pneumothorax.	By Staff Capt. [Signature]	
No. 5 CANADIAN GENERAL HOSPITAL LIVERPOOL "ARAGUAYA"		2	7	19	13	2	19	do	do	do	

No. 5 CANADIAN GENERAL HOSPITAL LIVERPOOL

JAN 1919 - 2 FEB 1919

Hand-dosed
Capt. [Signature]

Al. [Signature]
Capt. [Signature]
Capt. [Signature]

CASE HISTORY SHEET.

Ste Anne's Military Hospital. Ste Anne de Belleuve Station.
 No. 919937 Rank Cadet Name Elliott, Fergus Age 29
 Unit D.D. 4 Completed years of service ^{Where and how long} 0, 5, 11
 Date of admission 15. 2. 19 Date of discharge July 28-3-19
 Diagnosis (1) Pleurisy (2) Meningitis Place of origin (1) France (2) England.

CONDITION ON ADMISSION AND PROGRESS OF CASE Complaints: Weakness. Hag Pleurisy
since Oct. 1918. Treated at Burton and 45 Can. Gen. Hospital Liverpool.
320 ounces fluid removed from left side. At present no pain no
cough just weak. Poorly nourished, anaemic man of 29. No glandular
enlargement. Pulse 102, regular, good volume, good tension.
Heart, Relative cardiac dulness normal limits; sounds muffled.
Chest: anteriorly - Note impaired from left apex to 3rd rib and dull
to base V.F. and V.R. increased at left apex. Breathing of blowing
type at left apex and prolonged respiration at base. Left base has
moist rales. Right side - anteriorly leathery friction rub at end of
expiration heard over an area from 3rd rib to base and from sternal
margin to mid-axillary line. Posteriorly. Note impaired all over left
side. V.F. and V.R. increased upper part and moisture at base.
Right side posteriorly leathery friction rub at base of scapula.
18. 2. 19. Temperature 99 3/5. Pulse 106. X-Ray Chest.
Col. Browne - Feb. 19. 19. Enlisted Aug. 31/16. Apparently healthy
until June 1918 when patient had influenza, but no pneumonia, for one
week, but went on duty feeling well but persistent tired feeling with
slight cough which has been present ever since childhood and apparently
not aggravated by this influenza attack. In July when on leave, went
to a civilian M. O. on account of shortness of breath, and pallor noticed
FAMILY HISTORY by friends, and persistent weak feeling. With this dyspnea
(Tuberculosis, mental or nervous diseases) there was no swelling of eyes or feet or feet, though thoracic pain.
Was moved from house to Military Hospital on Aug. 3. 18 - Sept. 30. 18, and
had no different complaints until Oct. 1918 when "fluid developed in
left chest with no pain. 320 oz. taken away. Was aspirated 5 times.

TREATMENT In Nov. 1918 pain developed in right side of chest definitely
(Especially any specific or special form.) related to breathing and persisted until Dec. 18, and
since then has had no pain but shortness of breath still ^{present} exists but
not when lying down. Cough about the same with slight improvement -
no expectoration. Has occasional night sweats. No bloody sputum at any
time Appetite fair - Bowels regular (q. 3. day)
Col. Browne. Feb. 19. 19. Rather anaemic. Tongue clean. Skin loose.

CONDITION ON DISCHARGE No lymph nodes palpable except in groin where they are
(and disposal made of case.) about size of split peas.
Circulatory System: Pulse 116. regular, small volume, low tension,
vessel wall just palpable. Heart. Point of maximum intensity seen and
 Date..... over
 Medical Officer i/c case.

CASE HISTORY SHEET

[Faint, illegible text covering the majority of the page, likely bleed-through from the reverse side.]



Continued.

CASE HISTORY SHEET.

Hospital.

Station.

919937

Elliott, Fergus.

29

No. Rank Name Age

Unit Completed years of service ^{Where and how long}

Date of admission Date of discharge

Diagnosis Place of origin

-2-

CONDITION ON ADMISSION AND PROGRESS OF CASE

felt in 6th space 9 cm from mid-sternal line. Relative cardiac dulness *2 3rd rib* Sounds clear. *12 cm* P² +.

Lungs: Thorax deep A.P. diameter. Subcostal angle 80°, tendency to eversion of costal margin. Left supra and infra claviular fossae are deeper than right. Expansion lags markedly on right side. ~~with~~ On inspiration costal spaces obliterated in right upper front. Percussion: Impairment in left upper front (high pitched rales) while note in left axilla is slightly impaired. On auscultation breath sounds in right side are harsh and well heard in upper part and lower portion accompanied by a loud leathery friction which is heard from 3rd C.S. to C.M. On left side, breath sounds diminished over anterior aspect and a few fine sharp superficial crackles can be heard on the upper front and axilla. Both V.F. and V.R. are rather diminished over the left side. Behind: On percussion there is well defined impaired resonance at left apex extending down to 5th dorsal spine. While the lower border on left side does not change with deep respiration, ~~on~~ right side there is impaired resonance from 6th spine to base over which area note is flat. Breath sounds over the left apex are of distant blowing breathing character with no moisture. Over the dual area at right base Breath sounds faint without much change in V.R. and V.F.

March 15/19. Patient has been making an uneventful recovery

FAMILY HISTORY

(Tuberculosis, Bright's disease, rheumatism, diabetes, etc.)

with gradual improvement in colour, nutrition, expression, and fluid has gradually disappeared, but to-day shows some drowsiness, appreciates surroundings but is inattentive to questions.

March 16.18. Listless expression. Takes little nourishment. Drowsiness increased. No signs suggestive of

TREATMENT

(Especially any specific or special form.)

March 17.18. Unequal pupils - Left smaller than right. Both react well. Fundi normal. (Capt. Tooke).

March 17/18. Col. Browne - Patient appears drowsy on being asked questions takes longer than usual to reply. Has no complaints at present. Lies in dorsal decubitus position, pupils widely dilated (Atrapine). No headache, tongue slightly coated and slight herpes of the lower lip (old). Chin touches chest readily

CONDITION ON DISCHARGE

(and disposal made of case.)

without pain. Temperature 100. Pulse 98. Respiration 20. Lymph nodes are not palpable. Chest: Heart just outside to nipple line. Sounds clear P². Otherwise negative. Lungs: Still some impair-

- over -

Date

Medical Officer i/c case.

Continued CASE HISTORY SHEET.

Hospital. _____ Station. _____
No. _____ Rank _____ Name Elliott - Age _____
Unit _____ Completed years of service _____ ^{Where and how long} }
Date of admission _____ Date of discharge Died 28-3-19
Diagnosis _____ Place of origin _____

CONDITION ON ADMISSION AND PROGRESS OF CASE

-3-

impairment of left upper front. Breath sounds irregular on right side, distant but with no adventitious sounds in left side and axilla.

Behind: Impairment of at left side extending to the 6th dorsal spine from apex. At right base percussion note impaired from 9th rib to base. Breath sounds posteriorly distant blowing breathing at both apices, and at left lower lobe a few moist rales. V.F. and V.R. unsatisfactory owing to unintelligible condition of patient.

Abdomen - soft, no rigidity, spleen and liver not palpable, flanks resonant.

Nervous System: Knee jerks present on both sides. Planter flexion. No ankle clonus. No Kernig.

Lumbar Puncture: Fluid clear. Pressure + +. Nagouchy + , c.c. 10

March 27.18. Drowsiness continues. Kernig + Pupils returns to equality. Knee Jerks +. Incompetence of Urine. Some rigidity of neck. Pericardiac friction.

28. March 1919. Definite Kernig and rigidity of neck. Unequal pupils left smaller right. Patient becoming more comatose.

FAMILY HISTORY March 28. 1919. 1.30. P.M. Died.

(Tuberculosis, mental or nervous diseases.)

Autopsy showed:-

- (1) Tuberculosis Meningitis
- (2) " Pleusiry
- (3) " Pericarditis.

TREATMENT

(Especially any specific or special form)

CONDITION ON DISCHARGE

(and disposal made of case.)

Date _____

I.M. Rabinovitch, Capt.

Medical Officer i/c case.

CASE HISTORY SHEET.

Hospital.

Station.

No. _____ Rank _____ Name _____ Age _____

Unit _____ Completed years of service _____ Where and how long

Date of admission _____ Date of discharge _____

Diagnosis _____ Place of origin _____

CONDITION ON ADMISSION AND PROGRESS OF CASE.

Mar 27/19 Col. Brown.
 Patient appears nervous on being asked questions takes longer than usual to reply. Has no complaints at present. Lies on dorsal decubitus position joints well detailed (atropine) no headache, tongue slightly coated, slight herpes of the lower lip (old). Weight when taken had nearly 50 lb gain. Temp 100 P 98 R 20. Gmph nodes are not palpable. Chest: Heart ~~normal~~ ^{just enlarged} & middle line. Sound clear. P+.
 otherwise negative.
 Arteries: Still some impairment of left upper front. P.B.S. irregular on right side, distant but no adventitious sounds on left side & vessels.
 Behind: Impairment of left side extending to the 6th dorsal spine from apex. At right base P.N. extends from 9th rib to base. P.B. posteriorly extends P.B. at both apices & at left base takes a few in radiations V.S. & V.R. vesicles, pretty strong & certainly the constant of fatness.
 Abdomen: soft, no rigidity, spleen & liver edge not palpable. flaccid resonant.

FAMILY HISTORY.

(Tuberculosis) Hereditary: K-f. present on both sides. Pleurisy of skin no audible clonus. No Kernig.

Contaminated: Dendran Present, Kiguchi, v.c. 10.

TREATMENT.

Mar 27/19 Drowsiness continue Kernig + Pupils returned to equality. Kof. +. Incontinence of urine. (Especially any special or special form) Special report of Green. Pleurisy of right
 28/19 Special report of Kernig + report of Green. Urinary pupils
 Rt < Lt. Patient becoming more comatose

Mar 29/19 1.30 P.M. Died.
Autopsy showed:

CONDITION ON DISCHARGE.

(and disposal made of case.)
 ① T.B.C. Meningitis
 ② T.B.C. Pleurisy
 ③ T.B.C. Pleurisy

Date _____ J. M. Roberts, M.D.
 Medical Officer i/c case.

CASE HISTORY SHEET

CASE HISTORY SHEET.

No. 919937 Rank Cadet Name Elliott Ferguson Age 29
 Unit 85th Completed years of service Where and how long } C. E. F.
 Date of admission 15-2-19 Date of discharge Died Mar 18/19
 Diagnosis Pleurisy & pneumonia Place of origin France & England

CONDITION ON ADMISSION AND PROGRESS OF CASE

Complaints. weariness.

Had pleurisy since Oct. 1918. On coast at Boston & sickened at hospital Liverpool. 320 ounces fluid removed from left side.

At present no pain, no cough but weak. Poorly nourished, anaemic man of 29. No glandular enlargement. Pulse. 102, regular. Good volume, low tension. Heart. R.C.D. normal limit sounds muffled. Chest. Anteriorly, not impaired from apex to base and due to base, V.F. and V.R. increased at lt. apex, breathing of blowing type at lt. apex and prolonged expiration at base. Lt. base has moist rales. Rt. side - anteriorly, scattered friction rub at end of expiration heard over an area from 5th rib to base and from sternal margin to mid-axillary line. Posteriorly, not impaired all over lt. side. V.F. + V.R. increased upper part + moisture at base. Rt. side posteriorly scattered friction rub at base of scapula.

FAMILY HISTORY - 18-2-19 - T. 99 3/8. P. 106. X-ray chest

(Tuberculosis, mental or nervous diseases.)

Psychologist of neuroses & nervous
with cerebral disorder.

Admitted July 31/18. Apparent health since Jan 1918
when patient had influenza, but no pneumonia for me
needed but went on duty feeling well but persistent tired feeling.
Slight cough which has been present since childhood & appeared
not aggravated by the influenza attack. In July went to
Coast on account of shortness of breath & pain noticed by
friends & persistent weariness with the influenza then was

CONDITION ON DISCHARGE
(and disposition of case.)
Complaints noted Oct 1918 when pain was noticed in Right
side & related to breathing, when fluid developed in left
chest no pain. 320 g taken away. 1000 aspirated
stems. In Nov 1918 pain developed in Right side of
chest definitely related to breathing & persisted until Dec 1918.
Since then has had no pain, but shortness of breath still present

Medical Officer i/c case.

When ~~lying~~ lying down, Cough about same & slight
 improvement. No expectoration. No occasional
 night sweats. No bloody sputum at any time.
 Appetite fair. Bowels regular (9-3. day).

Feb 19/19
 Cal. Brown

Rather anemic. Tongue clean. Skin loose. No lymph nodes
 palpable except in groin where they are about size of split peas.
 Cerebrals: Pulse 116. regular, small volume, low tension, v.c.
 just palpable.
 Heart: Fundus of heart in 6th space, 9 cm from N.S.S.
 R.C.D. 3.3 in
 mit. 12 cm. sound clear. P₂+

Lungs: Base - deep P-F diameter. Subcostal angle 80°. Tendency
 to recession of costal margin. Left supra supraclavicular
 fossae are deeper than right. Hyperemic lungs marked
 on right side. ~~Respiration~~ costal spaces obliterated on right
 upper part. Percussion: Impairment in left upper part
 (high pitched note), while note on left side is slightly impaired

Mammary glands: P.D. on right side are hard & well defined
 in upper part & the lower part accompanied by a low leaded
 texture which is heard from 3rd C.S. to 7th C.M.

On left side: P.D. diminished over anterior aspect & few
 fine sharp ruff, not crackles can be heard in the upper part
 & axilla. Both V.F. + V.R. are rather diminished over the
 left side.

Behind: On percussion there is well defined impairment
 remains at left apex extending down to 5th dorsal spine.
 While the lower border on left side is not changed deep
 respiration. On right side there is impaired: is flat
 remains from 0th spine to base over which area with flat
 P.D. over the left apex are of ordinary P.D. character no moisture
 over the axilla area at right base P.D. faint & not much
 change in V.R. & V.F.

Mar 10/19 Patient has been making an uneventful recovery
 gradual improvement in color, nutrition, attitude & expression
 & fever has gradually disappeared. Part of body shows some
 slowness ~~little~~ appreciable nervousness but is
 inattentive to questions.

Mar 16/19 Costal expression. Tachycardia unimpaired.
 Bowels moved. No signs of meningitis
 metastatic yet.

17/8 Urgeal type. Right smaller than left. Both chest
 wall. Fundus normal (Cap 7000)

St Anne's

HOSPITAL

Bed
20/1/19

REQUISITION FOR TREATMENT OR EXAMINATION.

Date

Reg'tal No.

Rank

Pte Name *Wheat*

Unit

919137

Bed

Salisbury

Ward

Dx

Injury or disease

Part affected

Treatment or Exam

Blood

WBC

RBC

Hb

Smear

Report

Haemoglobin 80-85% (Sahli.)

L

Leucocytes 7,600.

Red Blood Cells 4,850,000.

Smears:- No obvious abnormality seen.

24-2-19.

M. F. W. 2509.

50M.-4-18.
1772-39-1276.

M. F. W. 2509.

Signed

John James O'Neil

373
2/19/19
1/14/19

St Annas HOSPITAL

REQUISITION FOR TREATMENT OR EXAMINATION. Date *Feb. 19, 1919*

Reg'tal No. *9997* Rank *Co. ser* Name *Reid* Unit *D 4*

Bed..... Ward *A 4*

Injury or disease *Pleurisy* Part affected *Chest R. + L.*

Treatment or Exam.....

*X-ray exam.
R. + L. chest.*

Report.....

Consid. density in rt. lower lobe. Peribronchial fibrosis throughout rt. lung marked density thro. whole left side - irregular. Unable to see heart or diaphragm

M. F. W. 2509.

50M.-418.
1772-39-1276.

Signed *R. C. Greenman*
Cap. comm.

HOSPITAL

REQUISITION FOR TREATMENT OR EXAMINATION

1919

Name of Patient

Address

Physician or Referring Doctor

Specialty or Examination

Remarks

Faint, illegible handwritten text covering the majority of the page, likely representing patient information and medical notes.

STE. ANNE DE BELLEVUE MILITARY HOSPITAL

TO PATHOLOGICAL LABORATORY.

Date 19. 3. 19

Specimen of Spinal fluid

Name ~~Peter~~ Elliot Rank Plt Reg. No. 919937

M.O. Indolent Bed. No. Ward. F III

Nature of examination required:- cell count, Nagochi, Wassermann, Tubercle bacillus stain,
Special circumstances surrounding case:- Detection of Leucocytes.

PATHOLOGICAL REPORT:-

- Cell Count :- 12.
- Ammonium Sulphate :- Positive.
- No T.B. Found in cent. spec.
- Cells chiefly small lymphocytes.
- Wassermann Reaction:- Negative.

21-3-19.

Specimens not available at the moment

John James Ross

9
Stc. 1011 D3 B1 170
Stc. 1011 DE BELLEVUE MILITARY HOSPITAL.

TO PATHOLOGICAL LABORATORY,

DATE 18-3-19

Specimen of Urine

NAME Elliott Rank, Spr. Reg. No. 919937 Ward. L³

M.O. Capt. Robinson

Bed. _____

Nature of examination required: -

Special circumstances surrounding case: -

PATHOLOGICAL REPORT: -

Acid.

Albumin. 0.

Sugar. 0.

S.G. 1022.

Micro.; an occasional epithelial cell

THE UNIVERSITY OF CHICAGO
LIBRARY
540 EAST 57TH STREET
CHICAGO, ILL. 60637

5
Sto. DE BELLEVUE MILITARY HOSPITAL.

TO PATHOLOGICAL LABORATORY.

DATE

18-2-19

Specimen of

urine

NAME

Elliott

Rank. *capt.*

Reg. No.

919937

Ward.

D4

M.O.

Capt Robinson

Bed.

Nature of examination required:-

Special circumstances surrounding case:-

PATHOLOGICAL REPORT:-

Acid.

Albumin.O.

sugar.O.

S.G.1028.

Micro.; Nil.

DEPARTMENT OF THE INTERIOR
BUREAU OF LAND MANAGEMENT

W. OF THE

APPROVED

ALL INFORMATION CONTAINED
HEREIN IS UNCLASSIFIED
DATE 08-14-2001 BY SP-6
JRS/STP

THE NATIONAL ARCHIVES
COLLECTION

RECORDS

100-100000

Stc. ANN DE BELLEVUE MILITARY HOSPITAL.

TO PATHOLOGICAL LABORATORY.

DATE 17-3-19.

Specimen of Ureine

NAME Elliott Rank. Spr. Reg. No. 919937 Ward. L³

M.O. Capt. Rabinovich Bed. 6

Nature of examination required:-

Special circumstances surrounding case:-

PATHOLOGICAL REPORT:-

Acid.
Albumin. trace #.
Sugar. 0.
S.G. 1032.
Micro.; a number of epithelial cells & an occasional hyaline cast.



UNITED STATES DEPARTMENT OF THE INTERIOR
BUREAU OF LAND MANAGEMENT
WASHINGTON, D. C.

STATE OF CALIFORNIA
COUNTY OF SAN DIEGO
SECTION 17, T4S, R11E, S4E
ACRES 10.00

TO THE SEVERAL PARTS OF THE SECTION:
-SECTION 17, T4S, R11E, S4E-

SECTION 17, T4S, R11E, S4E

CANADIAN ARMY DENTAL CORPS, O.M.F.C.

DENTAL CERTIFICATE FOR DEMOBILIZATION

Canadian Printing and Stationery Services, London

NAME OF SOLDIER (Block Letters)

ELLIOT, F.E.

REGIMENT

11th CE.

RANK

Spr.

No.

919937

Date of Examination in England

11/1/19.

Date of Examination in France

DIRECTIONS TO DENTAL OFFICERS

1. This form will be made out for each individual at the time of Demobilization in England or France.
2. Figures as per chart will be used to designate teeth concerned.
3. In reference to Partial Dentures the numbers of teeth thereon will be stated.



PRESENT DENTAL REQUIREMENTS

1. FILLINGS

2. EXTRACTIONS

3. CROWNS

5, 20.

4. DENTURES

(a) Full Upper

(b) Part Upper

(c) Full Lower

(d) Part Lower

HAS HE EVER REFUSED DENTAL TREATMENT?

No

HAS HE EVER RECEIVED DENTAL TREATMENT? (Reply by "Yes" where applicable to any or all of a, b or c.)

(a) In Canada

(b) In England

(c) In France

yes
yes

Signature of Dental Officer

[Handwritten Signature]

CANADIAN ARMY DENTAL CORPS O.M.C.
DENTAL CERTIFICATE FOR DEMOBILIZATION

DIRECTORS TO
DENTAL OFFICERS

1. This form will be made out for each individual at the time of Demobilization in England or France.
2. Figures at top right will be used to designate teeth concerned.
3. In reference to Partial Dentures the numbers of teeth present will be stated.

Serial No. 191107 FE
 Name WILSON, J. M.
 Rank W/O
 Date 1945

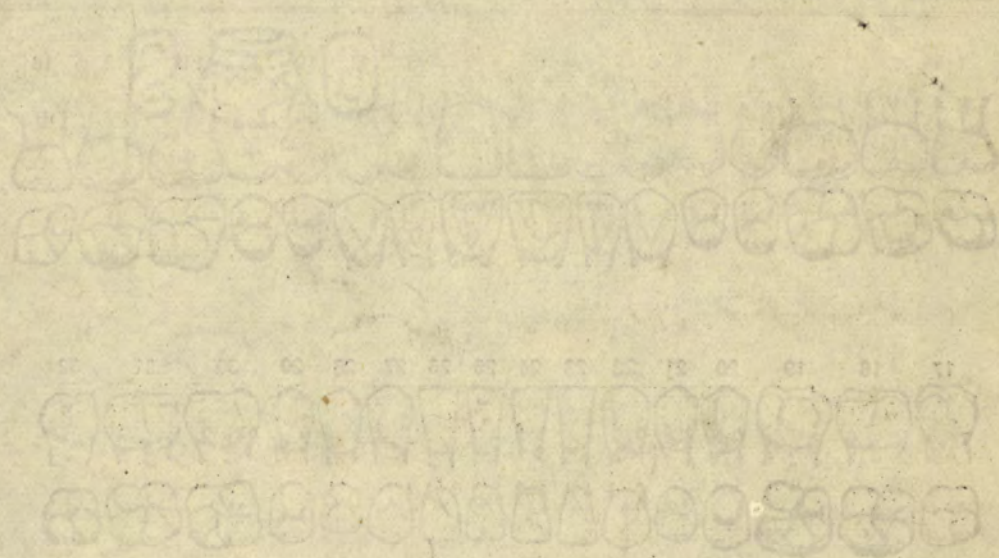

THE DENTAL EXAMINER'S SIGNATURE

- (a) Full Upper
- (b) Part Upper
- (c) Full Lower
- (d) Part Lower

- (a) In Canada
- (b) In England
- (c) In France

1
2
3
4
5
6
7
8
9
10
11
12
13
14
15
16
17
18
19
20
21
22
23
24
25
26
27
28
29
30
31
32

Date of Enlistment

MILITIA AND DEFENCE

Date of Assignment

Separation and Assigned Pay Branch

E 1263

Dec 1-12

OVERSEAS CONTINGENTS

RATE OF SEPARATION ALLOWANCE

--	--	--	--

RATE OF ASSIGNMENT

20			
----	--	--	--

*621 ee 13
ee*

PARTICULARS OF SEPARATION ALLOWANCE

No. *919937*
 Rank *pte* Promoted Reverted Discharge
 Soldier's Name *Gurgus Elliott*
 Battalion *199th Batta*
 Beneficiary
 Relationship
 Address

PARTICULARS OF ASSIGNMENT

Name *Mrs James Elliott*
 Address *1661 Esplanade Ave*
 Change of Address *Montreal, Que*
 1
 2
 3
 4

Date	Cheque No.	Amount S/A	Amount A/P	Total	REMARKS
<i>1917 Dec. 31</i>			<i>260</i>	<i>260</i>	
<i>Jan 1918</i>	<i>D 67002</i>		<i>20</i>	<i>20</i>	<i>X</i>
<i>Feb</i>	<i>790267</i>		<i>20</i>	<i>20</i>	
<i>Mar</i>	<i>A 130176</i>		<i>20</i>	<i>20</i>	
<i>Apr</i>	<i>A 9137</i>		<i>20</i>	<i>20</i>	<i>M</i>
<i>May</i>	<i>D 13875</i>		<i>20</i>	<i>20</i>	<i>M</i>
<i>June</i>	<i>K 24733</i>		<i>20</i>	<i>20</i>	<i>M</i>
<i>July</i>	<i>O 30684</i>		<i>20</i>	<i>20</i>	<i>M</i>
<i>Aug</i>	<i>K 39428</i>		<i>20</i>	<i>20</i>	<i>R</i>
<i>Sept</i>	<i>R 43356</i>		<i>20</i>	<i>20</i>	<i>R</i>
<i>Oct</i>	<i>2 53617</i>		<i>20</i>	<i>20</i>	<i>R</i>
<i>Nov</i>	<i>K 61769</i>		<i>20</i>	<i>20</i>	<i>R</i>
<i>Dec</i>	<i>V 62433</i>		<i>20</i>	<i>20</i>	
<i>1919 Jan</i>	<i>2 69785</i>		<i>20</i>	<i>20</i>	<i>R</i>
<i>Feb</i>	<i>u 77156</i>		<i>20</i>	<i>20</i>	<i>R</i>

REMARKS *05444-F-32*

M. F. W. 128
4000-6-17-1772-38-141
L. L. 22320-M. & D. 1383.

540 28-2-19
 A/c Closed
 Ret'd per *Araguaya*
 Date *13-1-19* F.W. 187
 Closed
M.D.Y.
J.P. [Signature]
MR 10723



Date of Enlistment

MILITIA AND DEFENCE

Date of Assignment

Separation and Assigned Pay Branch

OVERSEAS CONTINGENTS

RATE OF SEPARATION ALLOWANCE

--	--	--	--

RATE OF ASSIGNMENT

--	--	--	--

PARTICULARS OF SEPARATION ALLOWANCE

PARTICULARS OF ASSIGNMENT

No.

Name

Rank

Promoted

Reverted

Discharge

Address

Soldier's Name

Change of Address

Battalion

1

Beneficiary

2

Relationship

3

Address

4

Date	Cheque No.	Amount S/A	Amount A/P	Total	REMARKS
------	------------	------------	------------	-------	---------

M. F. W. 128
 400M-6-17-1772-89-1141
 L. L. 2330-M. & D. 1993.

STC. ANNE DE BELLEVUE MILITARY HOSPITAL

NO: 919937

NAME: Elliott J. G.

RANK: Private

UNIT: P.D. 4

ARTICLES EFFICIENT @

TOTAL

1	Trowsers Pyjama	100
1	Jacket " "	145
1	Towel Hand	39
1	" " Bath	57
		<hr/> 341

PLEASE RETAIN

MAN'S SIGNATURE:

CERTIFIED THAT THE ABOVE IS CORRECT

B. P. Fortune CAPT.

QUARTERMASTER STE. ANNE DE BELLEVUE MIL. HOSPITAL.

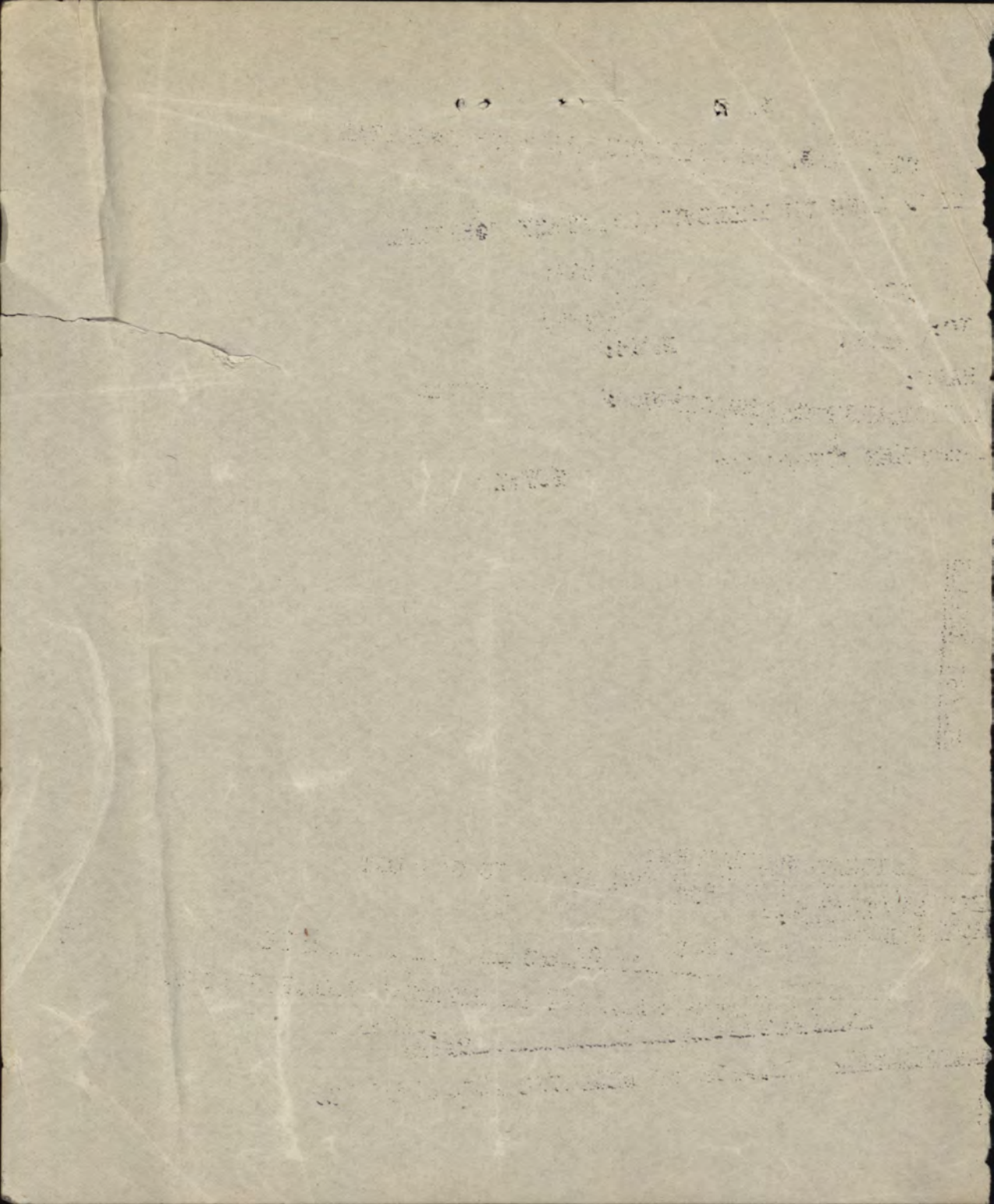

STE. ANNE DE BELLEVUE MILITARY HOSPITAL

NO: 919937 NAME: Elliott J. G.
RANK: Private UNIT: D.D.4

ARTICLES DEFICIENT @	TOTAL
1 Goggles Pyjama	100
1 Jacket " "	145
1 Towel Hand	39
1 " " Bath	57
	<hr/>
	341

PLEASE RETAIN

MAN'S SIGNATURE:
CERTIFIED THAT THE ABOVE IS CORRECT

B. D. Foster - CAPT.

QUARTERMASTER STE. ANNE DE BELLEVUE MIL. HOSPITAL.

$$\begin{array}{r} 16304 \\ 10902 \\ \hline 6402 \end{array}$$
$$\begin{array}{r} 2242 \\ 6160 \\ 15 \\ \hline 99032 \end{array}$$

STC. ANNE DE BELLEVUE MILITARY HOSPITAL

NO: 919937 NAME: Elliott F. G.
RANK: Private UNIT: D.P. 4

ARTICLES DEFICIENT @

TOTAL

1	Trousers Pyjama	100
1	Jackets " "	145
1	Towel Hand	39
1	" " Bath	57
		<hr/>
		341

MAN'S SIGNATURE:

CERTIFIED THAT THE ABOVE IS CORRECT

B. J. Fortner CAPT.

QUARTERMASTER STC. ANNE DE BELLEVUE MIL. HOSPITAL.

PLEASE RETAIN

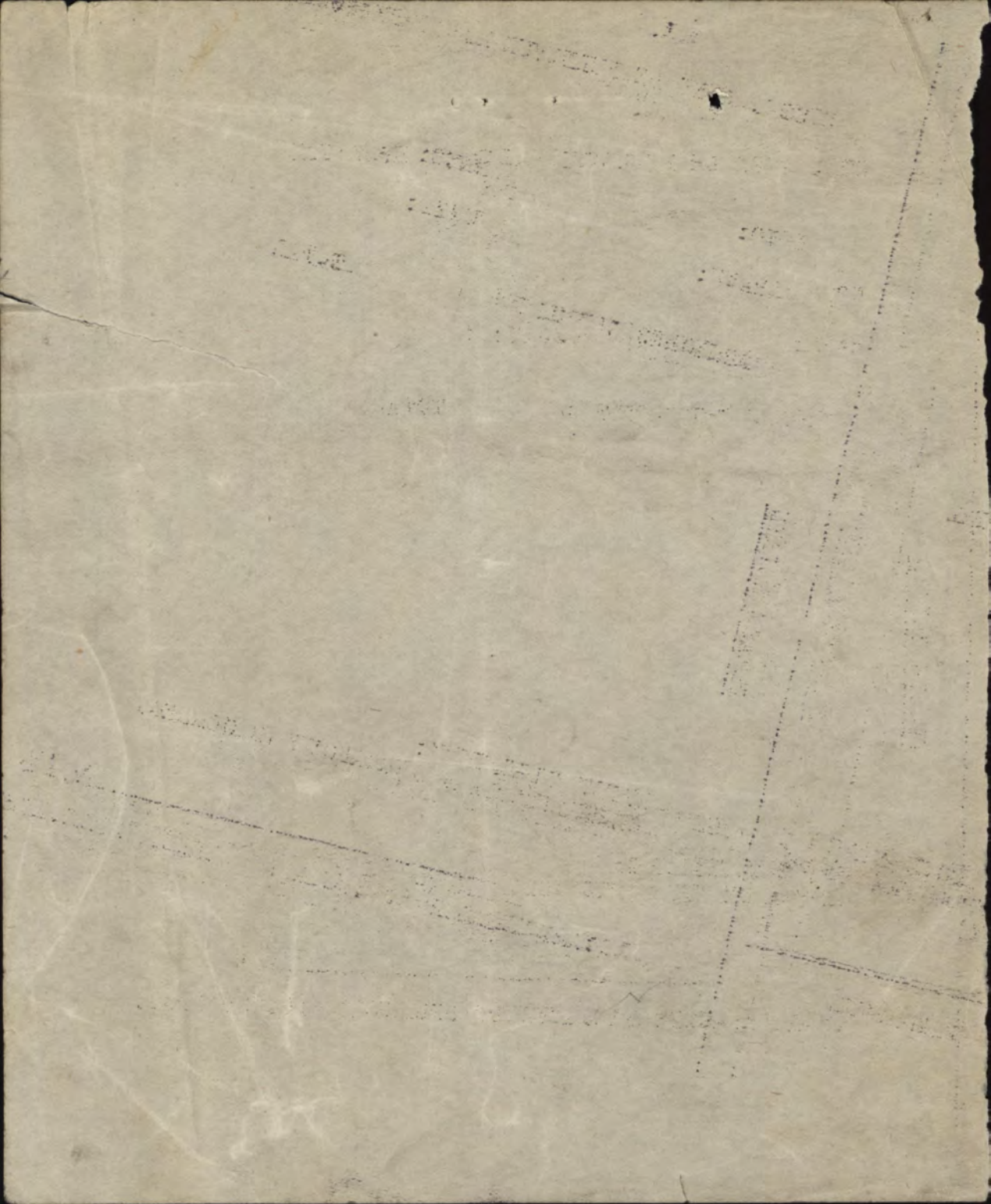

245
2

Regtl. No. 919937 Rank pte

Name Fergus Elliot 4
(Christian Names in full) (Surname)

C.E. C. E. R.D.
 at Regt.
 or
 Corps

E. 168

RECEIVED
 RECORD OFFICE
 APR 8 1915

REFERRED TO

ACT. TAKEN

COVER

FOR

DISCHARGE DOCUMENTS.

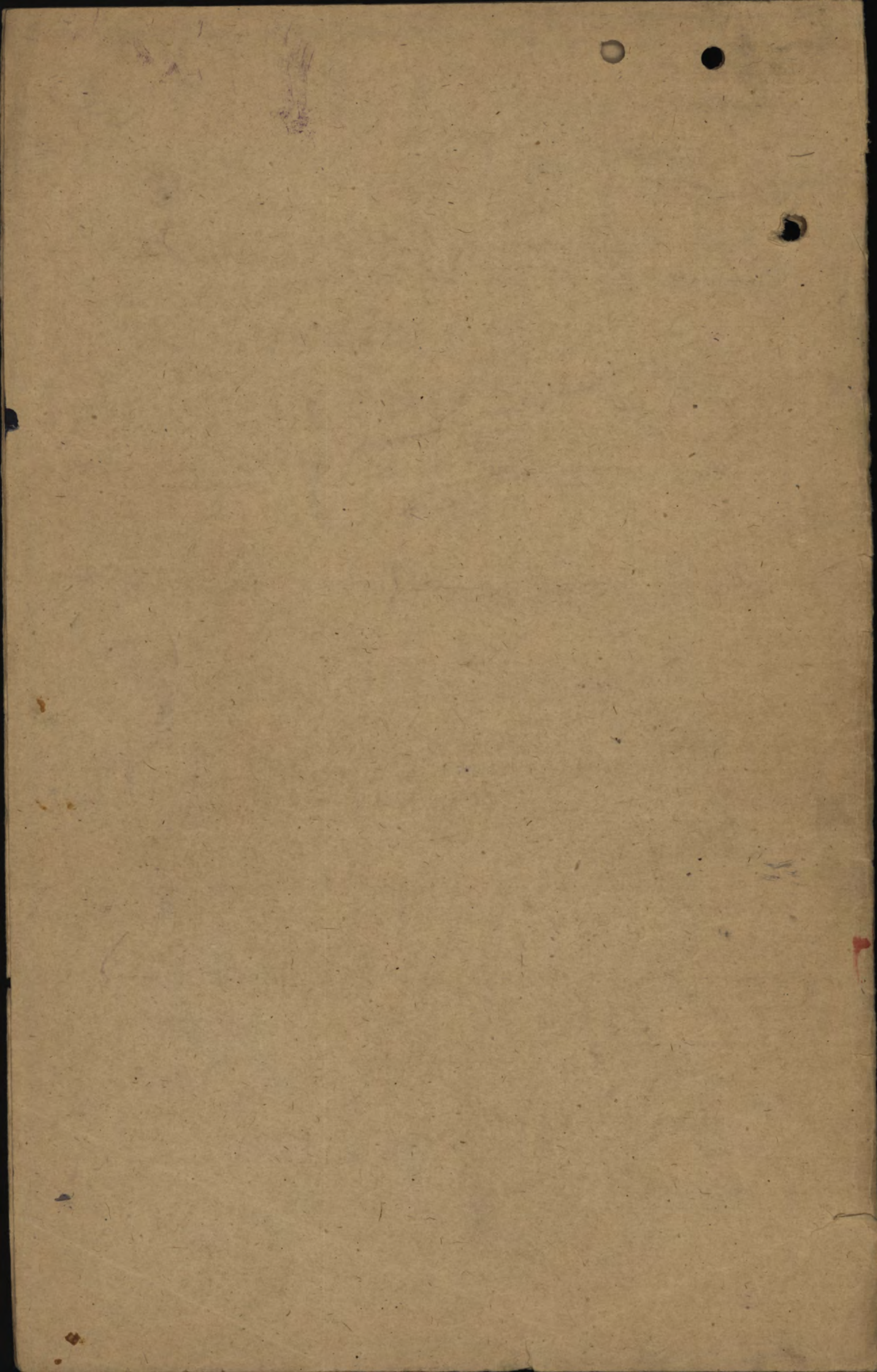

Reserved for M.H.C.

Regt. No. **919937** Rank **CADET** Surname **ELLIOTT** Christian Name **FERGUS**

Unit or Corps—(a) Overseas from United Kingdom **CANADIAN ENGINEERS** In United Kingdom **EMG CADET School**

Born at—Town **MONTREAL** County or Province **QUEBEC** Country **CANADA**

Date of Birth—Day **8** Month **JULY** Year **1889** Age **29** yrs. **3** months.

Joined at **MONTREAL, QUEBEC** Date **AUGUST 31-1916**

Former Trade or Occupation **CIVIL ENGINEER.**

Permanent marks or peculiarities that will serve for future identification:— **NONE.**

Height—feet **5** inches **5** Colour of eyes **GREY**

Signature of Soldier (for identification purposes) **Fergus Elliott, Cadet, #919937**

Medical Report.

The answers to the questions below are to be filled in by the Officer in medical charge of the case. He will carefully discriminate between the soldier's unsupported statements and the evidence as recorded in the medical or other military documents bearing on the case. He will plainly state the existence of any of the disability prior to the soldier joining for the present war.

1. **DISABILITY** (State the actual disabling conditions as distinguished from the diseases or injuries from which they resulted). (Follow the official nomenclature as far as possible.)

Group the disabilities, placing those resulting from separate causes in separate groups.

- Disabilities Group (a) **ACUTE PLEURISY WITH EFFUSION, LEFT.**
- Disabilities Group (b) **N.A.**
- Disabilities Group (c) **N.A.**

2. **CAUSE OF DISABILITY.** (Follow the official nomenclature in stating the disease or injury.)

	Disease or injury to which the disability is due.	Place of origin.	Date of origin.
(i.) As to Group (a) above.	PROBABLE INFECTION TUBERCLE BACILLUS	SCOTLAND	19-7-18
(ii.) As to Group (b) above.	N.A.		
(iii.) As to Group (c) above.	N.A.		

NOTE.—By Active Service is meant Service with the Colours in Canada, United Kingdom, or elsewhere during the present war (since August 4th, 1914).

3. Is the disability due to disease contracted or injuries received prior to Active Service? **NO.**
- (i.) As to Group (a) above? **N.A.** If yes, has Active Service aggravated it? **N.A.**
 - (ii.) As to Group (b) above? **N.A.** If yes, has Active Service aggravated it? **N.A.**
 - (iii.) As to Group (c) above? **N.A.** If yes, has Active Service aggravated it? **N.A.**
4. Is the disability due to disease contracted or injuries received while on Active Service—**YES.**
- (i.) As to Group (a) above? **EXPOSURE**
 - (ii.) As to Group (b) above? **N.A.**
 - (iii.) As to Group (c) above? **N.A.**

Hospital slip

5. If a cause of disability was an injury received on Active Service, was it received— **A.A.**
- (i.) While on duty? **N.A.**
 - (ii.) While off duty? **N.A.**
 - (iii.) Was a Court of Inquiry held? **NA.**
 - (iv.) Where? **N.A.**
 - (v.) When? **N.A.**
 - (vi.) Opinion of the Court? **N.A.**

6. HISTORY OF THE CASE! (State concisely the essential points of the history, noting the entries made on the Medical History Sheet and other records.) **June 1918 in France but did not report sick.**
Previous history abscess left hip 9 yrs ago tuberculous? Had severe influenza in
While in Edinburgh Scotland on leave 19-7-18 suffered from shortness of breath
 and called in civilian doctor who sent him to Castle Hospital Edinburgh 3-8-18
 no medical record of treatment or diagnosis at that hospital. Transferred to Granville
 Canadian Special Hospital 1-10-18. On admission patient had severe dyspnoea
 Temperature 101°F. flatness over over left lung lower lobe to level 4th rib in
 mid axillary line. Breath sounds over same area indistinct. Pleural friction
 sound in small area left cardiac margin 4th rib. Paracentesis left pleural
 cavity 13-10-18 forty ounces blood stained non-purulent fluid removed.
 Paracentesis left pleural cavity 21-10-18 forty ounces similar fluid removed.
 Laboratory report - no organisms found - no pus cells present. Temperature since
 admission shows diurnal rise in afternoon. Patient has dry cough and
 severe night sweats.

7. PRESENT CONDITION. (Give previous and present weight if likely to indicate progress of disability.)
 Patient is poorly nourished, small in stature, Has some dyspnoea
 dry harsh cough over all left lower lobe left lung percussion
 note is flat to level 4th rib mid axillary line. Breath sounds over
 same area indistinct, no rales heard over either left or right lung
 and no areas of dullness. Breath sounds normal over upper lobe
 left lung and whole of right lung. Heart normal in size and dis-
 placed to right. Right cardiac border 2" to right of mid sternal line
 Heart sounds normal. no murmurs - nervous system normal. abdomen
 normal. Temperature morning 98°F. Evening 99.5°F pulse rate 90.

8. OPERATION. (i.) Was one performed? **no.**
- (ii.) If so, state what. **N.A.**
 - (iii.) Was one advised and declined? **no.**

NOTE.—Loss of teeth on or immediately after Active Service should be attributed thereto unless there is evidence to the contrary.

9. (i.) Is there loss or decay of teeth attributable to Active Service? **no.**
- (ii.) If so, describe. **N.A.**

10. DO YOU RECOMMEND:—

- (a) Fit for duty? **no.**
- (b) Fit for base duty? **no**
- (c) Invalid to Canada? **yes**
- (d) Discharge from the Service as permanently unfit? **N.A.**

Date of Report **October 22-1918** Signed: **Morton E. Hall Capt. C.M.C.**
 Station **Granville Can. Special Hospital** Officer in medical charge of case.
Buxton England

I have satisfied myself of the general accuracy of the above
 Report, and concur therein except **[Signature]**
 Dated at **23 OCT. 1918** Registrar for O.C. Station, on **191**
 * Delete if inapplicable.



Proceedings of a Medical Board on the Soldier mentioned in Part I.

Clear and decisive answers are to be given to all questions. Such terms as "may," "perhaps," "probably," "possibly," are not to be employed. Disability due to causes arising on Active Service is to be clearly shown in order that the Pensions Authorities may deal with the case properly.

11. Is the disability fully indicated in Part I. (1)? *yes*
If not, indicate it. *not applicable*

12. Is the cause of the disability fully indicated in Part I. (2)? *yes*
If not, indicate it. *not applicable*

13. Was the disability caused or aggravated by—
(a) Negligence of the Soldier *Caused? no Aggravated? no*
(b) Misconduct of the Soldier *Caused? no Aggravated? no*

14. THE ENTIRE DISABILITY.—Without regard to his regular occupation, to what extent is his capacity lessened at present for earning a full livelihood in the general market for untrained labour?
(Estimate at none, 10%, 20%, 30%, 40%, 50%, 60%, 70%, 80%, 90%, or 100%)
not applicable

15. THE PENSIONABLE DISABILITY.—see Part I. (3). Aggravation on Active Service of a disability existing previous to joining is to be included in the estimate.
What part of the entire disability estimated next above in (14) is due to causes arising during Active Service?
(Estimate at none, 1/5, 2/5, 3/5, 4/5, or all.)
not applicable

16. Permanency of the Pensionable Disability estimated next above in (15).
(i) Is it permanent? *not applicable*
(ii) If not permanent, what is its probable minimum duration (in months)? *not applicable*

17. If an operation was advised and declined, do you consider the refusal to have been unreasonable?
not applicable

18. Remarks.
*Pathological Reports:
Pleuritic fluid - lymphocytes only. few red blood cells. no tubercle bacilli found on culture.
Sputum - neg to Bac. Tuberculi
Has been running a fever temp 100°-101°. Signs of pleural steel present. 4 aspirations. about 200 ounces of bloody fluid removed never showed any organism & injection into lower pig. Negative air replacement on two occasions, leaving partial pneumothorax
Coh. cone.*

19. Recommendation:—(a) Fit for duty? *no*
(b) Fit for base duty? *no*
(c) Invalid to Canada? *yes*
(d) Discharge from service as permanently unfit? *no*

Classification for the Military Hospitals Commission.
G

Date of Board *22-10-18*
Station *EXAM*
Signatures of the Board: *Capt. Robson, Major Ross, J. H. ...*

Approved *Walter Ross*
Dated at *MAJOR, D.A.D.M.S.A.D.M.S. FOR A.D.M.S. (CANADIANS) STATION BUXTON AREA.*
ASSISTANT DIRECTOR OF MEDICAL SERVICES
30 OCT. 1918
CANADIANS BUXTON AREA

Proceedings of the Pensions and Claims Board on the Soldier mentioned in Part I:

The Pensions and Claims Board, Canadian Expeditionary Force, assembled at

on the _____ day of _____ 191_____

Members of the Board :—

The Board having considered the evidence of the soldier marginally named, together with the documents submitted, recommend :—

Dated at _____ this _____ day of _____ 191_____

.....
President.

Signatures of
the Board

.....
.....
.....
.....

RECEIVED
MAY 10 1918
PENSIONS AND CLAIMS BOARD
CANADIAN EXPEDITIONARY FORCE