

Original

ATTESTATION PAPER.

No. **A** 18438

Folio. **61**

CANADIAN OVER-SEAS EXPEDITIONARY FORCE.

QUESTIONS TO BE PUT BEFORE ATTESTATION.

(ANSWERS).

- 1. What is your name?..... *William Henry Fawdon*
- 2. In what Town, Township or Parish, and in what Country were you born?..... *London, England.*
- 3. What is the name of your next-of-kin?..... *(Wife) Hannah Fawdon*
- 4. What is the address of your next-of-kin?..... *314 De Fleurmont St Montreal*
- 5. What is the date of your birth?..... *Oct 15 1877*
- 6. What is your Trade or Calling?..... *Ironworker*
- 7. Are you married?..... *Yes*
- 8. Are you willing to be vaccinated or re-vaccinated?..... **YES**
- 9. Do you now belong to the Active Militia?..... *Yes*
- 10. Have you ever served in any Military Force?..... *12 years 5th R Rgt.*
If so, state particulars of former Service.
- 11. Do you understand the nature and terms of your engagement?..... **YES**
- 12. Are you willing to be attested to serve in the CANADIAN OVER-SEAS EXPEDITIONARY FORCE?..... **YES**

William Henry Fawdon (Signature of Man).
J. Welister (Signature of Witness).

DECLARATION TO BE MADE BY MAN ON ATTESTATION.

I, *William Henry Fawdon*, do solemnly declare that the above answers made by me to the above questions are true, and that I am willing to fulfil the engagements by me now made, and I hereby engage and agree to serve in the Canadian Over-Seas Expeditionary Force, and to be attached to any arm of the service therein, for the term of one year, or during the war now existing between Great Britain and Germany should that war last longer than one year, and for six months after the termination of that war provided His Majesty should so long require my services, or until legally discharged.

William Henry Fawdon (Signature of Recruit)

Date. **MAR 2 / 1915** 191 . *J. Welister* (Signature of Witness)

OATH TO BE TAKEN BY MAN ON ATTESTATION.

I, *William Henry Fawdon*, do make Oath, that I will be faithful and bear true Allegiance to His Majesty King George the Fifth, His Heirs and Successors, and that I will as in duty bound honestly and faithfully defend His Majesty, His Heirs and Successors, in Person, Crown and Dignity, against all enemies, and will observe and obey all orders of His Majesty, His Heirs and Successors, and of all the Generals and Officers set over me. So help me God.

William Henry Fawdon (Signature of Recruit)

Date. **MAR 2 / 1915** 191 . *J. Welister* (Signature of Witness)

CERTIFICATE OF MAGISTRATE.

The Recruit above-named was cautioned by me that if he made any false answer to any of the above questions he would be liable to be punished as provided in the Army Act.

The above questions were then read to the Recruit in my presence. I have taken care that he understands each question, and that his answer to each question has been duly entered as replied to, and the said Recruit has made and signed the declaration and taken the oath before me, at *Montreal* this *16* day of *March* 1915.

W. P. Guahall (Signature of Justice)

I certify that the above is a true copy of the Attestation of the above-named Recruit.
Ros. Beattie (Approving Officer)

Description of William Henry Sawdon on Enlistment.

Apparent Age 38 years 4 months.
 (To be determined according to the instructions given in the Regulations for Army Medical Services.)

Distinctive marks, and marks indicating congenital peculiarities or previous disease.
 (Should the Medical Officer be of opinion that the recruit has served before, he will, unless the man acknowledges to any previous service, attach a slip to that effect, for the information of the Approving Officer.)

Height 5 ft. 7 ins.
 Chest measurement { Girth when fully expanded 37½ ins.
 Range of expansion 2½ ins.
 Complexion Dab
 Eyes Brown
 Hair Brown
 Religious denominations. { Church of England Yes
 Presbyterian —
 Wesleyan —
 Baptist or Congregationalist —
 Other Protestants (Denomination to be stated.) —
 Roman Catholic —
 Jewish —

3 Vaccination Marks.

CERTIFICATE OF MEDICAL EXAMINATION.

I have examined the above-named Recruit and find that he does not present any of the causes of rejection specified in the Regulations for Army Medical Services.

He can see at the required distance with either eye; his heart and lungs are healthy; he has the free use of his joints and limbs, and he declares that he is not subject to fits of any description.

I consider him* fit for the Canadian Over-Seas Expeditionary Force.

Date March 23rd 1915

Place MONTREAL H. C. Burge Medical Officer.

*Insert here "fit" or "unfit."

NOTE.—Should the Medical Officer consider the Recruit unfit, he will fill in the foregoing Certificate only in the case of those who have been attested, and will briefly state below the cause of unfitness:—

CERTIFICATE OF OFFICER COMMANDING UNIT.

William Henry Sawdon having been finally approved and inspected by me this day, and his Name, Age, Date of Attestation, and every prescribed particular having been recorded, I certify that I am satisfied with the correctness of this Attestation.

G. S. Baunt (Signature of Officer)

Date 1915

REGIMENTAL DOCUMENTS

NAME Fawdon Wm Henry

REGT. NO. 2 17438 UNIT

H. Q. FILE NO.

| CONTENTS | DATE RECEIVED | TO WHOM FORWARDED | DATE FORWARDED | M. E. W. 2505 REFERENCE | NON-EFFECTIVE BY |
|--|---------------|-------------------|----------------|-------------------------|------------------|
| TESTATION PAPER (M.F.W. 23, 133, or 51) | | M | | | DEATH |
| CASUALTY FORM (M.F.W. 54 or A.F.B. 103) | | | | 02846 | Category |
| TRAINING HISTORY SHEET (M.F.W. 113) | | | | | |
| HOME CONDUCT SHEET (M.F.W. 178 or A.F.B. 122) | | | | | |
| REGT. CONDUCT SHEET (M.F.B. 263 or A.F.B. 120) | | | | | |
| COMPANY CONDUCT SHEET (M.F.B. 263A or A.F.B. 121) | | | | | |
| MEDICAL HISTORY SHEET (M.F.B. 313 or A.F.B. 178) | | | | | DISCHARGE |
| DENTAL HISTORY SHEET (M.F.B. 465) | | | | | Category |
| MEDICAL REPORT (M.F.B. 227 or A.F.B. 179) | | | | | |
| MEDICAL EXAMINATION (M.F.W. 129) | | | | | |
| TRANSFER CLOTHING STATEMENT (M.F.W. 97 or D.O.S. 2) | | | | | |
| PROCEEDINGS, COURT OF INQUIRY (M.F.B. 303 or A.F.A. 2) | | | | | |
| DECLARATION, COURT OF INQUIRY (M.F.B. 259 or A.F.B. 115) | | H | | | DESERTION |
| LAST PAY CERTIFICATE (M.F.W. 44) | | | | | |
| PROCEEDINGS ON DISCHARGE (M.F.W. 218 or A.F.B. 268) | | | | | |
| PARTICULARS OF CHARACTER (A.F.W. 3226) | | | | | |
| COPY OF PARCHMENT DISCHARGE CERTIFICATE (M.F.W. 39A) | | | | | |
| | | | | | 2 |
| | | | | | 19-14 |
| | | | | | 19-14 |
| | | | | | 3-14 |
| | | | | | <hr/> |
| | | | | | 2 |

Handwritten notes:
2 pc

Handwritten notes:
M-X
10-3-21
RR

418438

FAWDON

WILLIAM HENRY

I.D. number
No. d'identification

Surname
Nom de famille

Given names
Prénoms

K.I.A. 09/04/17

PERSONNEL RECORDS CENTRE
CENTRE DES DOCUMENTS DU
PERSONNEL

Location
Lieu

3018

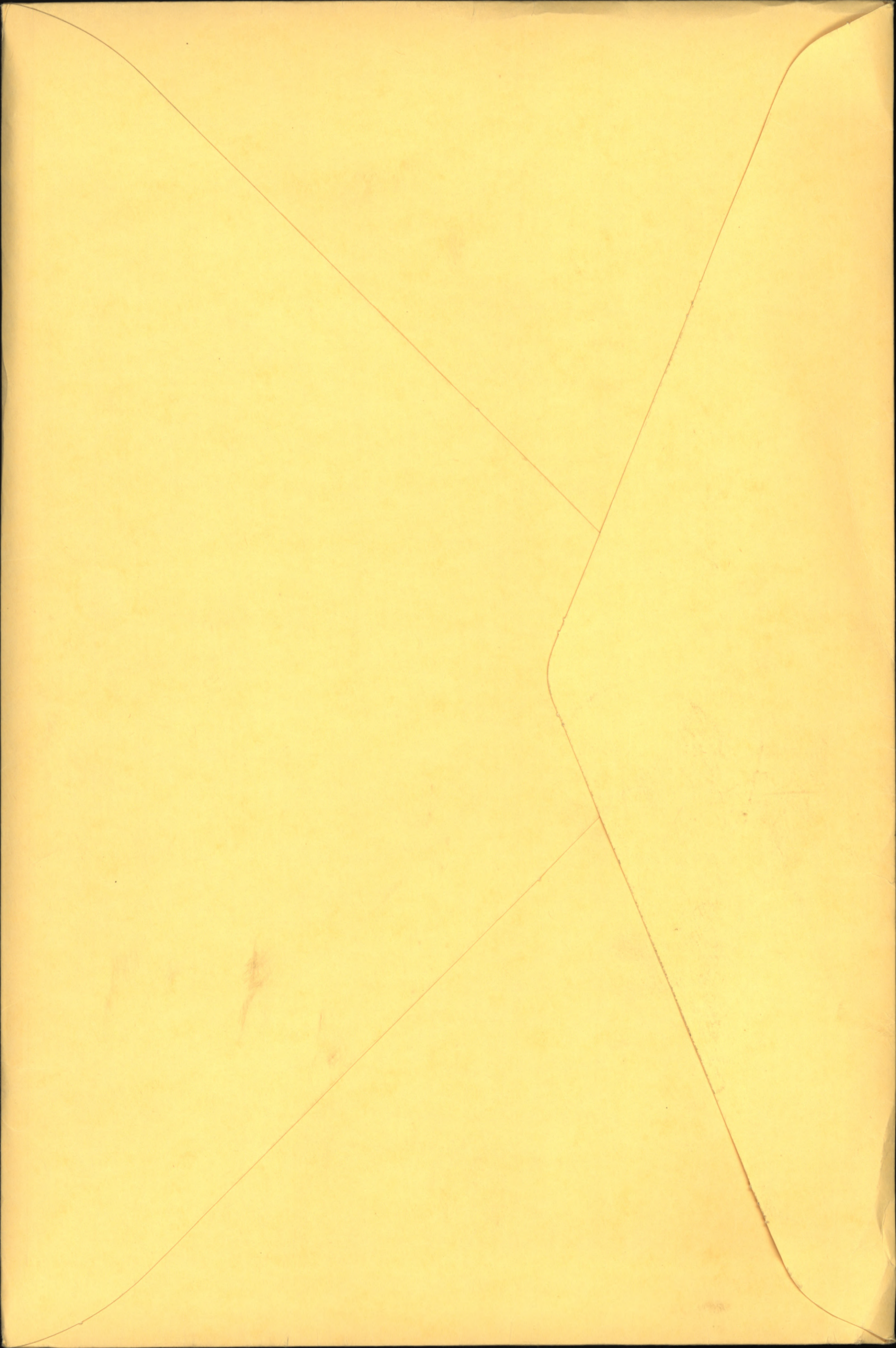

MONTREAL,

22/2/15

1915

I consent to the enlistment of my husband

William Henry Fawdon

in the Canadian Expeditionary Force for Active Service in Canada
or Abroad.

(Signature)

Hannah Fawdon

С. 20

В. 10

В. 10

В. 10

В. 10

В. 10

Fawdon

Casualty Form—Active Service.

0 Inf 22415

Regimental No. 418438 ² 187105 Rank Pte Name Fawdon, William Henry
 Enlisted (a) 5/3/15 Terms of Service (a) DoF W Service reckons from (a) 18/3/15
 Date of promotion to present rank } Date of appointment to lance rank } Numerical position on roll of N.C.Os. }
 Extended Re-engaged Qualification (b) (Iron-waker)

| Report | | Record of promotions, reductions, transfers, casualties, etc., during active service, as reported on Army Form B. 213, Army Form A. 33, or in other official documents. The authority to be quoted in each case. | Place | Date | Remarks taken from Army Form B. 213, Army Form A. 36, or other official documents. |
|-----------|--------------------|--|-------------------------------|---------|--|
| Date | From whom received | | | | |
| | | ARRIVED ENGLAND | | 19-6-15 | |
| | | DISEMBARKED BOULOGNE | | | |
| | | | | 9 10 15 | N.R. |
| Oct 17/15 | 2e 420rd | Granted 9 day leave | In the field | 27/3/16 | B213 P 2.0.15 |
| Mar 31/16 | do. | | | | |
| June 4/16 | 6 Coy. | W. Shell Shock. concussion } break | 8 Coy | 4/6/16 | W3034 |
| 5/6/16 | 8 Coy. | do. | 5 Coy (Boul.) } Boulogne } | 8/6/16 | W3034 |
| 17/6/16 | 1st Coy (Boul.) | Wounded | 1st Coy (Boul.) | 17/6/16 | W3034 |
| 22/6/16 | 1st Coy (Boul.) | Wounded hand | Havr (Special) | 22/6/16 | W3034 |
| 21/6/16 | 9 Coy | S. Shock & Contusion | 9 Coy | 3-6-16 | A36.225 C.C.S. |
| 1-7-16 | C.B.S. | Taken on strength | C.B.S. | 1-7-16 | W3034 |
| 25/7/16 | OCR Havre | Classified C. 1st class 2nd Lt | England | 29/7/16 | APW 3339 d/27/7/16. OCR 1145 d/30/7/16. Part D.O. No. 31 d/7/8/16. |

2-SEP-1916

Lieutenant

(a) In the case of a man who has re-engaged for, or enlisted into Section D, Army Reserve, particulars of such re-engagement or enlistment will be entered.
(b) e.g., Signaller, Shoeing Smith, etc., etc., also special qualifications in technical Corps duties.

| Report | | Record of promotions, reductions, transfers, casualties, etc., during active service, as reported on Army Form B. 213, Army Form A. 36, or in other official documents. The authority to be quoted in each case. | Place | Date | Remarks taken from Army Form B. 213, Army Form A. 36, or other official documents. |
|-------------|--|--|--------------|---------|---|
| Date | From whom received | | | | |
| | | | | | <p>Taken on Strength C.C.F.C. PT II D.O. - 303. 31/7/16</p> <p>Attached from C.C.F.C. to Monks Horton PT II. # 312.7 4/8/16</p> <p><i>G.C. Edridge</i> Adj. Lt.</p> |
| 22 SEP 1916 | Discharged from 1st C.C.D. Monks Horton to | 92nd Res. Bn. Part II D.O. No. 4-14 | | | <p><i>W. Dickson</i> Adjutant, First Canadian Command Depôt, Monks Horton</p> |
| 23/9/16 | OC. 92nd | Taken on Strength 92nd Res. Bn | E. Sandling | 22/9/16 | Bn. 9-239 |
| 4-1-17. | OC. 92nd | Transferred 5th. Res. Bn. | E. Sandling. | 4-1-17. | Bn. ord. No. 5. |
| | | | | | <p><i>J. M. Cowan</i> Lieut. Asst. Adj. 92nd Bn, (48th Highlanders) C.E.F.</p> |
| 5-1-17. | OC. 5th. Res. | Taken on str. 5th. Res. Bn. | E. Sandling. | 4-1-17. | bn. ord. No. One. |
| 4-3-17 | 5th Res. Bn | Proceeded overseas for service with 42nd Bn. | Bramshott | 4-3-17 | D.O. # 61 |
| | | | | | <p><i>[Signature]</i> LIEUT. O.C. 5th Res. Bn. ASST-ADJ. 5th RESERVE Bn. (CENT. QNI) C.E.F.</p> |

Casualty Form - Active Service.

Regiment or Corps 4th B^N Battalion

Rank Pte. Surname FAWDON Christian Name William Henry

Religion Age on Enlistment years months

Enlisted (a) 2.3.15 Terms of Service (a) War Service reckons from (a) 2-3-15

Date of promotion to present rank Date of appointment to lance rank

Extended { } Re-engaged { } Qualification (b) Iron worker
or Corps Trade and Rate

Occupation Signature of Officer

G.M. RECORDS, LONDON.
 29 MAR 1917
 CERTIFIED CORRECT

| Report | | Record of promotions, reductions, transfers, casualties, &c., during active service, as reported on Army Form B.213, Army Form A. 36, or in other official documents. The authority to be quoted in each case. | Place of Casualty | Date of Casualty | Remarks Taken from Army Form B.213, Army Form A.36, or other official documents. |
|----------|----------------------------|--|-------------------|------------------|--|
| Date | From whom received | | | | |
| | | Embarked ... | | | |
| | | Disembarked... | England- | 19-6-15 | |
| 12-3-19. | B. B. - 4 th Bn | Taken on strength | Field | 5-3-17 | Pt 2.05-30 |
| | | | | | |
| | | | | | |
| C. B. D. | ARRIVED | C. B. D. | FRANCE | 5-3-17 | |
| | | | | | |
| C. B. D. | LEFT | C. B. D. | FOR | | |
| 7-4-17 | O. O. B. N | 4 th Bn | FIELD | 3-4-17 | |
| 21/4/17 | 42 nd | Killed in action | Field | 9/4/17 | B.213/296. 28/4/17 P. 51 of 28/4/17 |

L. M. Mead LIEUT.

FOR LT: COL: I/C RECORDS, C. O. M. F.

N. R. D. 8-3-17
PARTIAL ORDERS
No 30 D 12-3-17

(a) In the case of a man who has re-engaged for, or enlisted into Section D, Army Reserve, particulars of such re-engagement or enlistment will be entered.
(b) Signaller, Shoening-Smith, &c.

| Date | Report From whom received | Record of promotions, reductions, transfers, casualties, &c., during active service, as reported on Army Form B.213, Army Form A. 36, or in other official documents. The authority to be quoted in each case. | Place of Casualty | Date of Casualty | Remarks Taken from Army Form B.213, Army Form A.36, or other official documents. |
|------|------------------------------|---|-------------------|---------------------|--|
|------|------------------------------|---|-------------------|---------------------|--|

Robinson

Lieut. for *Regent*, A. A. G.
Canadian Section, G. H. Q. 3rd Echelon, B. E. F.

Rank _____ Name **FAWDON William Henry** 303/8. 312/a. CRF
 Unit **42nd BN.** If in perm. Corps, }
 What Unit? } Married or Single **Married**

Place and Date of Enlistment **Montreal. P.Q. 2nd March. 1915** Place of Birth **London, England.**

Name and Address, Next-of-Kin **Hannah Fawdon, 314, De Fleurement Street, Montreal.**
24, Haydock Road, Bermondsey, London.
 Relationship **Wife.**

Assigned Pay Monthly \$ _____ Payable to _____ Relationship _____
 Separation Allowance \$ _____ Payable to _____ Relationship _____

N/E. R.B. No. **3690**
 File R.L. **25-F-1289**
 Category **R.A** pic



M-X
10-3-21
R.B.

Discharge, Date and Place _____ Reason _____ Character **R133/250**

| Report | | Record of promotions, reductions, transfers, casualties, etc., during active service. The authority to be quoted in each case. | Place | Date | REMARKS Taken from Official Documents |
|---------|--------------------------------|--|---------------|------------|--|
| Date | From whom received | | | | |
| | | Arrived | England | 19 6-15 | |
| | | Embarked for France. | Tr Western | 9-10-15 | |
| 5-10-15 | O.C. 42 ND | Forfeits two days pay P.A.R. | shorncliffe | 5-10-15 | Pt II 202/15 absent |
| 14/4/16 | O.C. 42. | Granted 9 days leave | Smith's Field | 27/3/16 | " " 15. |
| 12/6/16 | H 2 nd | No 8 Staly Hospital | Numerous | 4/6/16 | JW 9 Contusion Back |
| 15-6-16 | R 170. H 2 nd B. | Adm to 5 Conv. Depot | Numerous | 8-6-16 | A181. |
| 26.6.16 | do | Adm. no 1 Conv. Depot | Boulogne | 17.6.16 | Ch # A 190 |
| 3.7.16 | do | Trans to Havre | France | 22.6.16 | Ch # A 196 " " |
| 25.7.16 | --- | ledn Base Depot | Field | 1.7.16 | Ch # A 211 |
| 7-8.16 | --- | Transferred to G.C.A.C., Folkestone | (Ch # 8)--- | 29-7-16 | Pt 50 31. |

| Report | | Record of promotions, reductions, transfers, casualties, etc., during active service. The authority to be quoted in each case. | Place | Date | REMARKS Taken from Official Documents |
|---------|----------------------|--|------------|---------|--|
| Date | From whom received | | | | |
| 31.7.16 | 6600 | P.O.S. | D'stone | 31.7.16 | Pt. II. O. 303 |
| 4.8.16 | 6696 | On com ^{at} 66.D. took B.D. cease to be att 1st CCD | D'stone | 18.16 | Pt. II O. 312 |
| 23.9.16 | do | S.O.S. trans to 92 nd Res | do | 22.9.16 | — 414. |
| 23.9.16 | 92 nd Res | Transf'd to 92 nd Res for full duty | E Sandling | 22.9.16 | — 239. |
| 5.1.17 | " | SOS to 5 th Res Bn | " | 4.1.17 | — 5. |
| 5.1.17 | 5th Res Bn | En Taken on Strength | Bramshott | 4.1.17 | Pt. II. O. 1 |
| 8.3.17 | " | S.O.S. to 42 nd Bu. 05. | W Sandling | 4.3.17 | Pt. II O. 61 |
| 12.3.17 | oe 42 nd | Taken on strength. | Decca | 5.3.17 | Pt. II O. 20 |
| 2.5.17 | 42 nd | Killed in action | " | 9-4-17 | Also D.O. 51 D. 28-4-17 eL 17411 |

A.F.B. 103 CHECKED
 26 MAR '17

NAME *Dawdon Wm. Henry*REGT'L. NO. *418438*RANK AND CORPS *Pfc. 42nd Bn. 3rd Can Div*

CABLE

NATURE OF CASUALTY

NO.

DATE

*L.**M7849**11-6-16**Adm. No. 8 Stat. Hosp. Hemiereux, June 4th '16. Contusion back. ✓**M3421 1-5-17**A. S. B. 2090a**Killed in action April 9th. 1917. ✓**Rouen 28-4-17**(France)**" " " April 9-1917.
(Rec'd 10-8-17)*

| LIST No. | HOSPITAL | DATE OF ADMISSION | REMARKS |
|----------|--------------------------------------|----------------------|-----------------------|
| A148 | No 8 Stal. Wimereux | 4-6-16 | P.W. & Contusion Back |
| A181 | 115 Conv. Depot Wimereux | 8-6-16 | W. Shell Shock |
| A190 | 1 Conv. Spt. Boulogne | 17-6-16 | Contused Back. |
| A196 | Transferred to Havre, Spel. | 22-6-16 | S.W. Back. |
| A211 | Transf from Havre to Can. Base Depot | 1-7-16 | Contused back |
| A411 | Rept from Base | 9-4-17 | Killed in Action |

SURNAME.

Fawdon.

CARD NO.

D

CHRISTIAN NAMES

William Henry.

FOLL.

REGL. No.

418 438.

RANK

pte

UNIT

42nd

Bw.

FORMER CORPS

NEXT OF KIN.

CHANGE OF ADDRESS

NAMES IN FULL

Fawdon, Mrs. Hannah.

RELATIONSHIP TO SOLDIER

wife.

ADD

43 Anchor St. Bermondsey
London S.E. England.

SAAP 14-9-17.

COUNTRY OF BIRTH

England.

DATE

PLACE OF ATTESTATION

Montreal, P.Q.

DATE

Mar. 16th 1915.

019.10.6-15. ¹⁰²/₆

From Montreal Per S.S. "Hesperian" 10-6-15.

MARRIED

SINGLE

WIDOWER

TRADE OR CALLING

RELIGION

DESCRIPTION.

APPARENT AGE

YEARS

MONTHS

HEIGHT

FEET

INCHES

CHEST MEASUREMENT

INCHES

EXPANSION

INCHES

COMPLEXION

EYES

HAIR

DISTINGUISHING MARKS

MEDICAL EXAMINATION. PLACE

DATE

Present Address -

No. 18438

RANK *Pte.*NAME *Fawdon, W.**H.*T. O. S. 10-3-15
(DO 29 16-3-15)UNIT *42nd Battalion*M. D. *4*

| PAID FROM | PAID TO | SIG. OR REC'T | PROMOTIONS, TRANSFERS, DISCHARGES, ETC. | |
|---------------|---------------|---------------------|---|-----------|
| | | | PARTICULARS | AUTHORITY |
| <i>1915</i> | <i>1915</i> | | | |
| <i>Mar 10</i> | <i>Mar 31</i> | <i>V</i> | <i>On leave.</i> | |
| <i>Apr</i> | | <i>L</i> | | |
| <i>May</i> | | <i>L</i> | | |
| <i>June</i> | | <i>as</i> | | |

UNIT SAILED
JUN 10 1915



No.

RANK

Pl.

NAME

Sawdon, W. H.

T. O. S.

UNIT

*5th Regt.**Royal Highlrs. of Can.*M. D. *4.*

| PAID FROM | PAID TO | SIC OR REC'T | PROMOTIONS, TRANSFERS, DISCHARGES, ETC. | |
|---------------------------|---------------------------|--------------------|---|----------------------|
| | | | PARTICULARS | AUTHORITY |
| <i>1914. Aug. 17.</i> | <i>1914. Aug. 24.</i> | <i>✓</i> | <i>Dischgd.</i> | <i>Aug. payroll.</i> |
| | | | <i>a/c. closed by payment. S.</i> | |



Number

418438

Rank

Pte 13

Surname

FAWDON

Christian Name

William Henry

Units

rd

42 Bn Can Coy

Theatre of War

France

Date of Service

9-10-15

D

Remarks

Latest Address

(W) Mrs. Hannah A. Fawdon
21 Zampa Rd,
Bermondsey,
London, S.E. Eng.

Roll No.

B. Page 15-098.

200m.-2-21.M.

DATE

HISTORY

CASUALTY BRANCH

(FILES)

NAME _____ H. Q. _____

NO. _____ RANK _____ M. D. _____

UNIT (C.E.F.) _____ UNIT _____

ADDRESS _____

NEXT OF KIN _____

ADDRESS (KIN) _____

HISTORY

DATE

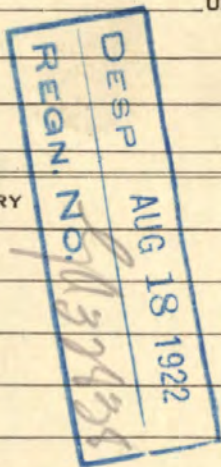

Name Fawdon, WM. Rank Pte.

Reg. No. 418438

Unit 42nd Battalion.

Next of Kin CANADA.

Q.L. 25. F. 1289

Admiral Fawdon, #3 Anchor Street

Bermondsey St.

| Date | Movement | Place | Casualty | List No. | Notified N/K O. | W.O. List |
|-------|----------|-------|----------|----------|-----------------|-----------|
| 1916. | | | | | | |

| | | | | | | |
|--------|------------------------------|-----------|------|------|------|----------|
| 4. 6. | No. 8. Stationary H. | Wimereux. | S.W. | 178 | 7849 | M. 17/6. |
| 8. 6. | No. 5 Con. Depot. | Do. | Do. | 181. | | |
| 17. 6. | No. 1. Con. Depot. | Boulogne. | Do. | 190. | | |
| 22. 6. | Transferred to Hawk Special. | Do. | Do. | 196. | | |
| 1. 7. | Canadian Base Depot. | Do. | Do. | 211. | | |

9-4. Reported from Base.

Killed in Action

A. 411. M 3421. 2/5.

Mrs H. A. Fawdon, (Wife)
 27. Haydock Rd
 Bermondsey. S.E. 16.

H. Q. 649-F-1306.

bag

m

✓ ✓ ✓ ✓ ✓
FAWDON, Pte. William H. #418438,

✓
42nd Bn.

Med & D (Widow)

*21 Zampa Rd.
30⁵/₂₂*

✓
Mrs. Hannah A. Fawdon,
~~43 Anchor Street,~~
Bermondsey, London, S.E.,
England.

P & S (Widow)

Ser #766467

Address as above.

51041

Mem Cross (Widow)

Address as above.

Mem Cross (Mother)

✓
Mrs. Emma Fawdon,
Address as above.

Eligible for 14-15 Star *Plc* *resp. 42nd Bn.* *No. 2. 47077*
E v.m.
E B.W.M. *Flague Dep.* *30-192* *Resn. No.* *P 9467* *RR.*

JUN 1 4 00 PM '19

M
W

48076

MAR 16 1921

1126

48077

MAR 16 1921

Surname **Fawdon** Christian Name or Names **W. H.** Reg. No. **418438**
 Rank **Pte.** Unit **H 2 B attn** Co. Troop Batty
 Hospital Date of Admission

Transferred **8 Stat Wimeroux** Hosp. **4. 6. 16**

5 ton Depot Hosp. **8. 6. 16**

1 Con. Depot Boulogne Hosp. **17-6-16**

Hosp.

Diagnosis **S.W. + cont. Back**
 (1) **Wd. Skull Shock. etc**
 Later Diagnosis (if changed)
 (2)
 (3)

Additional Diagnosis: if more than one state present

Killed in Action 9. 4. 17

DISPOSITION **Trans. to Havre** 22. 6. 16 Date
 (Special)

6. 6. 12. 6. 16 # a148 **6. 15. 16. 1. 7. 16.**

REMARKS

15. 6. 16. A 181

26-6-16 A 190.

3. 6. 16 A 196.

25. 7. 16. A 211.

1. 5. 17 A 410

A.M.D. 2 Dept.
 Beh. of D.G.M.S. O.M.F.C. London

EPITOME OF HOSPITAL TREATMENT.

Hospital

Adm.

1.

2.

3.

4.

5.

6.

7.

OFFICE OF THE
STANDING MEDICAL BOARD.
SHORNCLIFFE

EXAMINATION

BY

STANDING MEDICAL BOARD, SHORNCLIFFE.

July 31st 1916

No. 18438 Unit 112nd Rank Pte

Name Fowden W H Age 40

Examination held at C.C.C.

DISABILITY.
Overseas Local.
(scratch one out)

Myalgia
9 mos in France

Present Condition

seems by falling tree Jan 4/16
5 days in Hospital. Then in ambulance
camp since. He complains that
he cannot exert himself for
any length of time without becoming
very tired.

Board recommends:—

1. Fit for Duty.
2. Fit for duty after 6 weeks' physical training.
3. Fit for light duty.....weeks.
4. Fit for permanent base duty.
5. Discharge.

Signatures:—

Members

J. S. [Signature] President.
 [Signature] Capt.

APPROVED

Shorncliffe July 31st 1916. D. J. McIntyre Captain.

A.D. A.D.M.S.,
Canadian Training Division.

EXAMINATION

STANDING MEDICAL BOARD, SHONCLIFFE

Name of Candidate: _____

Unit: _____

Grade: _____

Examination held at: _____

Examiner Local
(to be filled in)

Examiner Condition

[Faint, illegible handwritten notes and text]

[Faint, illegible handwritten notes and text]

[Faint, illegible handwritten notes and text]

MEDICAL HISTORY SHEET.

Surname Gawdon Christian Name William Henry

Examined on 2nd day of March 1915
at Montreal

Approved by a a Mackay
Rank Capt M.O.

Birthplace { City or Town Sandon
County England

Apparent age 38 yrs

Trade or occupation Miner

Height 5 Feet 9 Inches

Weight 144 1/2 Lbs.

Chest measurement { Minimum 35 inches.
Maximum expansion 22 inches.

Physical development Good

Small-Pox Marks no

Vaccination Marks { Arm Right Left
Number 3

When Vaccinated last 1876

(a) Marks indicating congenital peculiarities or previous disease no

(b) Slight defects but not sufficient to cause rejection no

| Date | Fit or Unfit | EXAMINED FOR RE-ENGAGEMENT, |
|------|--------------|-----------------------------|
| | | M.O. |
| | | M.O. |
| | | M.O. |
| | | M.O. |
| | | M.O. |
| | | M.O. |
| | | M.O. |

| Date | Result | VACCINATIONS. |
|----------------|--------|----------------------------|
| <u>13/7/15</u> | | <u>2 amackay capt</u> M.O. |
| | | M.O. |
| | | M.O. |

| Date | Result | ANTI-TYPHOID INOCULATIONS, ETC. |
|----------------|--------|---------------------------------|
| <u>13/8/15</u> | | <u>500 million amackay</u> M.O. |
| <u>13/5/15</u> | | <u>1000 Do amackay</u> M.O. |
| <u>24/7/15</u> | | <u>1000 Do amackay</u> M.O. |

Enlisted on MAR 16 1915 day of 191 at Montreal

| | CORPS. | REG'TL NUMBER. | HABITS. | DATE. |
|----------------------|---|----------------|---------|-------------------------------------|
| Joined on enlistment | <u>42 Batts. CEF.</u> <u>42nd. Bn.</u> | <u>418438</u> | | <u>MAR 16 1915</u> <u>4/3/17</u> |
| Transferred to.. .. | | | | |

EXAMINED OR DISCHARGED BY A MEDICAL BOARD.

| STATION. | DATE. | DISEASE. | RESULT. |
|------------------------------------|--------------------------------------|----------------|---|
| <u>Montreal</u> <u>C.C.A.C.</u> | <u>Sept 20/16</u> <u>31.7.16.</u> | <u>Myalgia</u> | <u>Fit for duty</u> <u>6 weeks. P.T.</u> <u>J.C. Carruthers. Major.</u> |

N. B.—This sheet to be disposed of in accordance with instructions in the Regulations for Army Medical Service, on the man becoming non-effective ; the date and cause being stated on next page.

CANADIAN

Surname *Sawdon*

Christian Name *Hillier*

| STATION. | Date of Arrival at the Station. | DATES OF | | | | | | DISEASE. | Number of days in Hospital. | Remarks on nature of the disease : how induced : if mild or severe : if completely recovered from : whether any particular treatment was adopted. In venereal cases state nature of primary disease, and whether mercury has been given. If an accident, state whether it occurred on duty and whether a Court of inquiry was held. Date of issue and particulars of artificial teeth or surgical appliances supplied. Particulars of prophylactic inoculations. | Signature of Medical Officer. |
|----------|---------------------------------------|-----------------------------|-------|------|-----------------------------|-------|------|----------|--------------------------------------|--|----------------------------------|
| | | Admission into Hospital. | | | Discharge from Hospital. | | | | | | |
| | | Day | Month | Year | Day | Month | Year | | | | |
| | | | | | | | | | | | |
| | | | | | | | | | | | |
| | | | | | | | | | | | |
| | | | | | | | | | | | |
| | | | | | | | | | | | |
| | | | | | | | | | | | |
| | | | | | | | | | | | |
| | | | | | | | | | | | |
| | | | | | | | | | | | |
| | | | | | | | | | | | |
| | | | | | | | | | | | |
| | | | | | | | | | | | |
| | | | | | | | | | | | |
| | | | | | | | | | | | |
| | | | | | | | | | | | |
| | | | | | | | | | | | |
| | | | | | | | | | | | |
| | | | | | | | | | | | |
| | | | | | | | | | | | |

Taken on strength C.C.A.C. Pt. II D.O. No.

ATTACHED
TRANSFERRED FROM C.C.A.C. TO..... PART II D.O. No.

Wm 28

Register No. *D 2161*

WAR SERVICE GRATUITY
TO
DEPENDENTS OF DECEASED SOLDIERS

A.P. File No. *5799-W-*

Reg't No. *418438* Name *William Henry* *Fawdon*
(Christian Name) (Surname)
Unit *42nd Bn* Rank *Pte.* Date of enlistment
Date of casualty *9.4.17* B.P.C. File No. *12801*
Was service performed overseas? *Yes*

DEPENDENT

Name *Mrs. Hannah Alice Fawdon* Relationship *Widow*
Address *21 Zampa Rd.*
Bermondsey, London S.E.,
England.

Amount of Special Pension Bonus \$ *80.* Abstracted by *A. Quinn*

Eligible for Gratuity \$ *18000*
Less amount of Special Pension Bonus paid \$ *8000*
Less Debit Balance of S. A. or A.P. \$

Total deductions \$ *8000*

Balance due \$ *10000*

Cheque No. *G.1892943* Date issued *21.7.20*

Clerk *J. Lebeault*

REMARKS :

Audited by
John Howard
Date *19.7.20*

\$100

Ag 17

M.F.W. 2652
25M-6-20.
H.Q. 1772-30-1473

POST DISCHARGE PAY OFFICE

Three months pay and allowances after discharge.

Name

Surname

Christian Name

Regimental Number

Rank

Address (in full)

Unit

Original Unit

District where paid

Date of Discharge

P. D. P. Filing Number

Rates:—Regimental pay \$ _____ per diem; Field Allowance \$ _____ per diem. Separation Allowance \$ _____ per month.

L.L. 53861—M. & D. 9721

| Total Credits 91 days | FIRST PAYMENT | | | SECOND PAYMENT | | | FINAL PAYMENT | | | Balance Overpayments to be Recovered | Total Amount Paid |
|--------------------------|-----------------|------|-------------------|-----------------|------|-------------------|-----------------|------|-------------------|---|-------------------|
| | Cheque No. A | Date | Amount 30 days | Cheque No. B | Date | Amount 30 days | Cheque No. C | Date | Amount 31 days | | |
| | | | | | | | | | | | |
| | | | | | | | | | | | |
| | | | | | | | | | | | |
| | | | | | | | | | | | |
| | | | | | | | | | | | |
| | | | | | | | | | | | |
| | | | | | | | | | | | |
| | | | | | | | | | | | |
| | | | | | | | | | | | |
| | | | | | | | | | | | |

Remarks:

M. F. W. 127
300M-1-19
1772-39-1140

MILITIA AND DEFENCE

ASSIGNED PAY.

To whom *Mrs. A. ~~C.~~ Fawdon*
 Address *27, Haydock Rd*
South Bermondsey
London. S.E.
 Rate *A.P. \$20.00* *S.A. \$20.00*
 Date to Commence *A.P. 1-5-17*
Wife. *S.A. 1-6-17*

By whom assigned *Fawdon W.H.*
 Regtl. No. *418438.*
 Rank *Pte.*
 Corps, &c. *42nd Bn.*
now Pay 2K. "Deceased."
2 children.

PAYMENTS. *Forwarded to Ottawa 16-6-17*

| Month. | Year | Cheque No. | A.P. mt. | Pay Sheet S.A. Deduction. | REMARKS. |
|--------|------|---|--------------|---------------------------|--|
| Jan. | 1916 | | | | <p><i>Killed in action 9-4-17.</i> <i>C.L.A. 411 2/5/17. 42nd Bn.</i></p> <p><i>Pension Branch Office JUN 8 1917</i></p> <p><i>Pension granted from Aug 1st 1917</i> <i>\$44. pr. mth.</i> <i>X May (S.A.) \$20.00</i> <i>Paid in full 30-4-17</i> <i>Paid in full 31-5-17</i> <i>Rfd to Advances. 7th cheque of 553/562.</i> <i>H.C. 116 8-17.</i></p> |
| Feb. | | | | | |
| March | | | | | |
| Apl. | | | | | |
| May | | | | | |
| June | | | | | |
| July | | | | | |
| Aug. | | | | | |
| Sept. | | | | | |
| Oct. | | | | | |
| Nov. | | | | | |
| Dec. | | | | | |
| Jan. | 1917 | | | | |
| Feb. | | | | | |
| March | | | | | |
| April | | <i>449010</i> | <i>20</i> | <i>20</i> | |
| May | | <i>490053</i> | | <i>20 00</i> | |
| June | | <i>7th 553/561</i> <i>1132.</i> | <i>20 -</i> | <i>20 -</i> | |
| July | | <i>1310</i> | <i>20 ll</i> | <i>20 ll</i> | |
| Aug. | | | | | |

S.A. \$20.00 pd by Pay II for May to be pd 1st

Eaw

2nd. Contingent

MILITIA AND DEFENCE
ASSIGNED PAY
OVERSEAS CONTINGENTS

437

*43 Ancher St.
Bermondsey,
London, S. E.
England.*

To Whom *Mrs. Hannah Fawdon*

Address ~~*214 De Fleusemont St*~~

*544^a Gordon Ave
Verdun
Montreal*

Rate ~~*\$20.00*~~ *JUL 1 1915*

By Whom Assigned *Fawdon, William Henry*

Regtl. No. *418438*

Rank *Pte.*

Corps *"C" Coy 42nd Batt. C. E. F.*

PAYMENTS

| Month | Year | Cheque No. | Amt. | REMARKS |
|-------|------|--------------|------------|--|
| Aug. | 1914 | | | |
| Sept. | | | | |
| Oct. | | | | |
| Nov. | | | | |
| Dec. | | | | |
| Jan. | 1915 | | | |
| Feb. | | | | |
| March | | | | |
| Apl. | | | | |
| May | | | | |
| June | | | | |
| July | | <i>R2397</i> | <i>40-</i> | <i>Duplicate sheets sent to England for payment.</i> |
| Aug. | | | | |
| Sept. | | | | |
| Oct. | | | | |
| Nov. | | | | |
| Dec. | | | | |
| Jan. | 1916 | | | |
| Feb. | | | | |
| March | | | | |

ENGLISH

*CFX WA Fawcett
30-5-17*

Pension Granted *1-9-17*
B.P.C. to Recover \$
Clerk *A.G.P.* Date *24/1/17*

Pensions Notified Date *30-5-17*
Killed in Action }
Died of Wounds } Date *9-4-17*
Missing }
C. L. *5072-5-17* Clerk *WA Fawcett*
Date Noted *30-5-17* 101

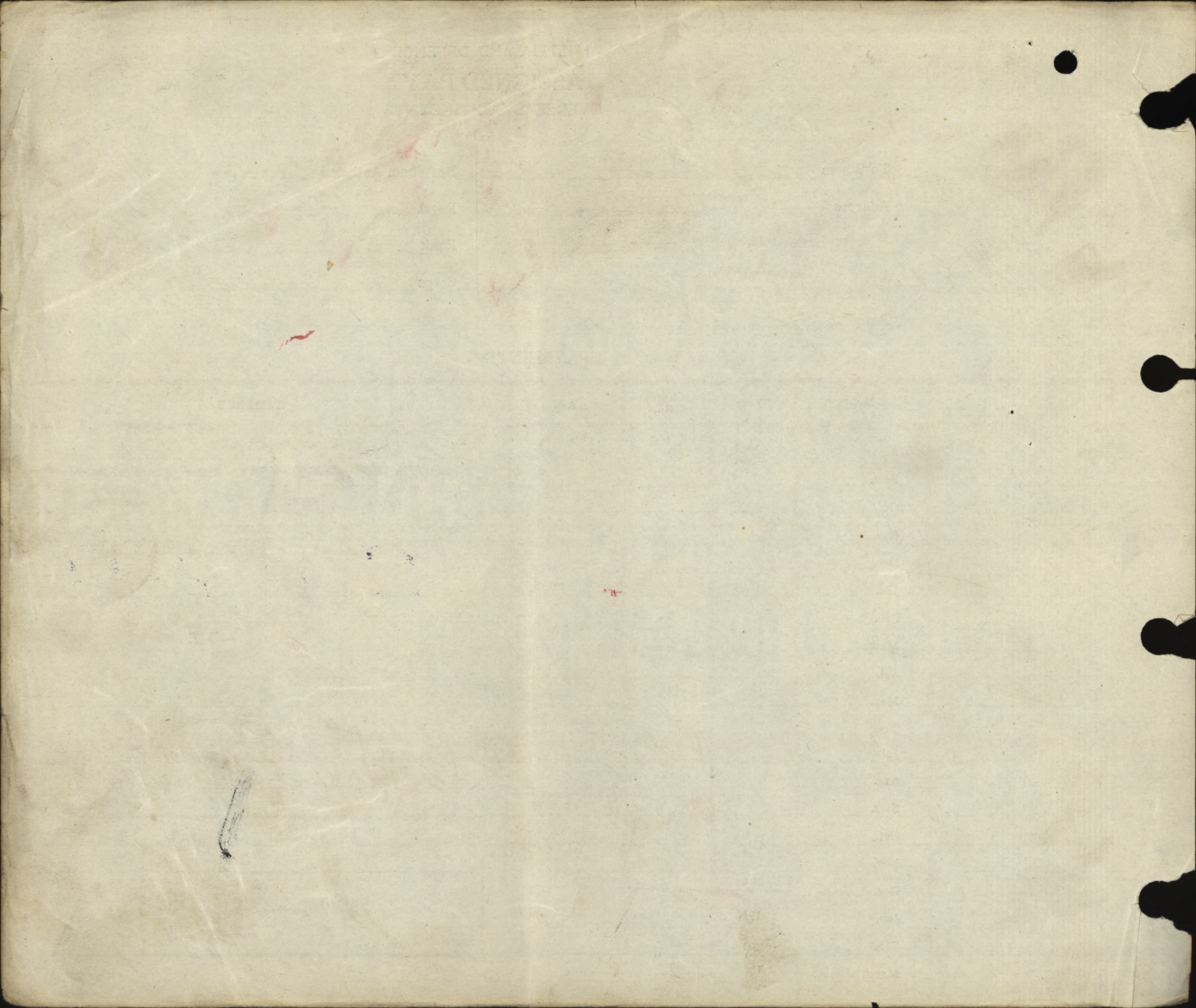

*add chd 16-3-15.
aug 3/15 2d*

645

MILITIA AND DEFENCE

SEPARATION ALLOWANCE

Name *Mrs* Hannah Alice Fawdon,
Address ~~314 ^{544^e} ~~Deployment St.~~ ^{Sardon Ave.}
~~Vendue Montreal.~~
43 Anchor St
Bermondsey St, London, E.C.
England
Relation to Soldier }
wife, child or mother } *Wife*~~

Name of Soldier *Fawdon, Wm Henry*
Regtl. No.
Rank *Pte.*
Corps *H 2nd Battery*
To what Corps belonging }
when called out }

PAYMENTS

ENGLISH

| Month | Year | Cheque No. | Amt. | REMARKS |
|-------|------|---------------|----------------|---------|
| Aug. | 1914 | | | |
| Sept. | | | | |
| Oct. | | | | |
| Nov. | | | | |
| Dec. | | | | |
| Jan. | 1915 | | | |
| Feb. | | | | |
| March | | | | |
| Apl. | | | | |
| May | | <i>I 3405</i> | <i>50 - 50</i> | |
| June | | <i>K 304</i> | <i>20 - 20</i> | |
| July | | <i>K 1807</i> | <i>20 - 20</i> | |
| Aug. | | | | |
| Sept. | | | | |
| Oct. | | | | |
| Nov. | | | | |
| Dec. | | | | |
| Jan. | 1916 | | | |
| Feb. | | | | |
| March | | | | |

Pension Granted *10-4-17*
B.P.C. to Recover \$.....
Clerk *J. Ph.* Date *24-7-17*

Duplicate sent to England 3/8/15

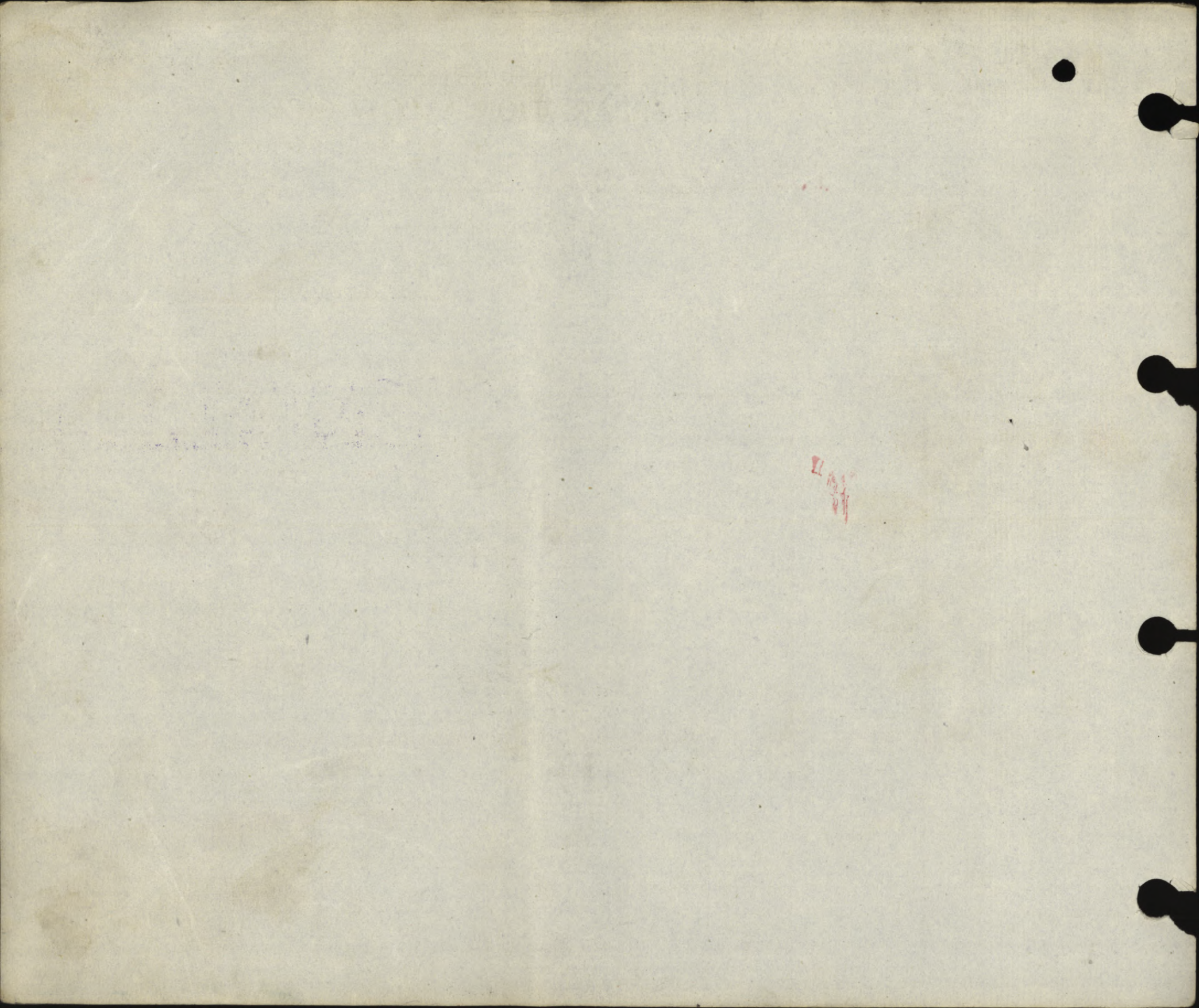

16/3/15

MILITIA AND DEFENCE

Duplicate

31204

4786

SEPARATION ALLOWANCE

Name *Mrs Hannah Alice Fawdon* Name of Soldier *Fawdon Wm Henry*
 Address *B Anchor St* Regtl. No. *418438*
~~*Bermoudey St*~~ Rank *Pte.*
London S.E. Corps *42nd Battrn*
 Relation to Soldier *England* To what Corps belonging
 wife, child or mother *Wife.* when called out

P.O. Southwark Park Rd. Bermoudey

PAYMENTS

\$ 20 26/5/16

| Month | Year | Cheque No. | Amt. | REMARKS |
|-------|------|-----------------|----------------|--|
| Aug. | 1914 | | | Marriage Certificate Produced AUG 30 1915 <i>JWS</i> Address. 27. Haydock Rd. Hobmans State. South Bermoudey S.E. <i>H</i> 6/4/16 |
| Sept. | | | | |
| Oct. | | | | |
| Nov. | | | | |
| Dec. | | | | |
| Jan. | 1915 | | | FILE |
| Feb. | | | | |
| March | | | | |
| Apl. | | | | |
| May | | <i>J. 3405</i> | <i>50-</i> | |
| June | | <i>K. 304</i> | <i>20-</i> | |
| July | | <i>X. 1807</i> | <i>20-</i> | |
| Aug. | | <i>H. 12698</i> | <i>20 - 20</i> | |
| Sept. | | <i>I. 9422</i> | <i>20</i> | |
| Oct. | | | | |
| Nov. | | | | <i>cc 173213-25</i> |
| Dec. | | | <i>60 00</i> | |
| Jan. | 1916 | | | |
| Feb. | | | <i>60</i> | |
| March | | | <i>250 00</i> | |

SEPARATION ALLOWANCE.

| | | | |
|-------------------------------------|-----------------------|-------------------------|---------------------------|
| Name of Dependant | Mrs. Hannah A Fawdon. | Name of Soldier | Fawdon - Wm. H. |
| Relation to Soldier | Wife. | Regtl. No. | A 18438 418438 |
| 127 Haydock Road Holmans Estate. | 3 | Rank | Pte |
| P.O. South Elmwood | P.O. | Corps | 42nd Batt. |
| 2 | 4 | To what Corps belonging | } |
| | | when called out | |
| P.O. | P.O. | | |



| Month. | Year. | Cheque No. or Postal Draft Book No. | Amount. | | Date. | REMARKS. | | |
|-------------------------------------|-------|-------------------------------------|---------|-------|-------|----------|----|--|
| | | | £ | s. d. | | £ | s. | d. |
| | | Brought Forward ... | 250 | 00 | | | | |
| Apl. | 1916 | B 4799 | 20 | 00 | | | | |
| May | | B. 10 214 | 20 | - | | | | |
| June | | B 23029 | 20 | | | | | |
| July | | B 29608 | 20 | | | | | |
| Aug. | | B 38132 | 20 | | | | | |
| Sept. | | D 51335 | 20 | | | | | |
| Oct. | | B. 63132 | 20 | - | | | | |
| Nov. | | B. 69485 | 20 | | | | | |
| Dec. | | B 745 66 | 20 | | | | | |
| Jan. | 1917 | B 88811 | 20 | | | | | |
| Feb. | | | | | | | | |
| Mar. | | | 450 | - | | | | Total Separation Allowance paid to end of January, 1917. |
| Apl. | | | | | | | | |
| May | | | | | | | | |
| June | | | | | | | | |
| July | | | | | | | | |
| Aug. | | | | | | | | |
| Sept. | | | | | | | | |
| TRANSFERRED TO ASSIGNED PAY LEDGER. | | | | | | | | |
| ENTERED | | | | | | | | |
| CHECKED | | | | | | | | |
| Carried Forward ... | | | | | | | | |

8499 2nd Contingent

MILITIA AND DEFENCE
ASSIGNED PAY
OVERSEAS CONTINGENTS

Duplicate

To Whom *Mrs Hannah Fawdon*
Address *43 Ancher St.
Bermondsey, London,
S. E. England*
Rate *\$20.00*
June 1st July 1, 1915
600

By Whom Assigned *Fawdon, William Henry*
Regtl. No. *418438*
Rank *Pte.*
Corps *C. Coy. 42 Bn. C.E.F.*

PAYMENTS

RECEIVED FROM
"RECEIVING SEPARATION ALLOWANCE"
SFP 10 1915
OTTAWA.

RECEIVING SEPARATION ALLOWANCE \$ 20.00
EFFECTIVE *March 1915*
RELATIONSHIP *Wife*

| Month | Year | Cheque No. | Amt. |
|-------|------|----------------|--------------|
| Aug. | 1914 | | |
| Sept. | | | |
| Oct. | | | |
| Nov. | | | |
| Dec. | | | |
| Jan. | 1915 | | |
| Feb. | | | |
| March | | | |
| Apr. | | | |
| May | | | |
| June | | | |
| July | | <i>R 2397</i> | <i>40</i> |
| Aug. | | | |
| Sept. | | <i>H 44408</i> | <i>40</i> |
| Oct. | | <i>50061</i> | <i>20</i> |
| Nov. | | <i>67364</i> | <i>20</i> |
| Dec. | | <i>R 3894</i> | <i>20</i> |
| Jan. | 1916 | | |
| Feb. | | | <i>\$ 40</i> |
| March | | | |

Carried forward

ASSIGNED PAY.

By whom assigned

Jawdon, Wm Henry,

Regtl. No.

18438 (418438) Pl. 6 Co. 42nd Battn.

| Month | Year | Cheque No. | ASSIGNED PAY | | SEPARATION Pay Sheet ALLOWANCE | | REMARKS. |
|-------|------|------------|--------------|---|--------------------------------|--|----------|
| | | | Amt. | | | | |
| Jan. | 1916 | 103440 | 20 | - | | | |
| Feb. | | 126217 | 20 | - | | | |
| March | | 748184 | 20 | - | | | |
| Apl. | | 5168 | 20 | - | | | |
| May | | 31687 | 20 | - | | | |
| June | | 59249 | 20 | - | | | |
| July | | 92684 | 20 | - | | | |
| Aug. | | 126217 | 20 | x | | | |
| Sept. | | 159756 | 20 | x | | | |
| Oct. | | 197699 | 20 | x | | | |
| Nov. | | 232764 | 20 | x | | | |
| Dec. | | 275280 | 20 | x | | | |
| Jan. | 1917 | 317211 | 20 | x | 450 00 | | |
| Feb. | | 354221 | 20 | - | 20 | | |
| March | | 462250 | 20 | - | 20 | | |
| Apl. | | | | | | | |
| May | | | | | | | |
| June | | | | | | | |
| July | | | | | | | |
| Aug. | | | | | | | |
| Sept. | | | | | | | |
| Oct. | | | | | | | |
| Nov. | | | | | | | |
| Dec. | | | | | | | |



TOTAL SEP. ALL. PAID TO 31 JAN. 1917.
FROM SEP. ALL. LEDGER.

*A.P. checked & found correct as sheet
W. J. Ferguson*

Rank

Name **PAWSON William Henry**

Reg'l No.

A 18438

Unit **42nd BN.**If in perm. Corps,
What Unit?

Married or Single

Married

Place and Date of Enlistment

Montreal, P.Q. 2nd March, 1915

Place of Birth

London, England.

Name and Address, Next-of-Kin

Hannah Pawson, 314, De Fleuremont Street, Montreal.

Relationship

Wife.Assigned Pay Monthly \$**10.00**

Payable to

Mrs. H.C. Pawson, 43 Archer St. Bermondsey, London, E.C.

Relationship

Separation Allowance \$

Payable to

Relationship

Discharge, Date and Place

9-4-17

Reason

Character

COMPILED BY

CHECKED BY

POP

Entered on N.E. Card

Reason

Character

411. 42nd 25-17

| Date | | PAY | | Field Allowance | | Other Credits | Total Credits | Voucher | | | Total Debits | Balance | Remarks, Casualties, etc. | | |
|------------|---------|-------------|-----------------|-----------------|-------------|-----------------|---------------|---------|--------|-----|--------------|---------|---------------------------|-------|-------------------------|
| From | To | No. of Days | Rate | Amount | No. of Days | | | Rate | Amount | No. | | | | Date | Cash Payments |
| 1915 Jul 1 | Jul 31 | 31 | 1 ⁰⁰ | 31.00 | 31 | 1 ¹⁰ | 3.10 | 34.10 | | | 9.74 | 20.00 | 29.74 | 4.36 | |
| Aug 1 | Aug 31 | 31 | 1. | 31. | 31 | 1 ¹⁰ | 3.10 | 34.10 | | | 12.16 | 20.00 | 32.16 | 6.30 | |
| Sept 1 | Sept 30 | 30 | 1 ⁰⁰ | 30.00 | 30 | 1 ¹⁰ | 3.00 | 33.00 | | | 12.17 | 20.00 | 32.17 | 7.13 | |
| Oct 1 | Oct 31 | 31 | 1 ⁰⁰ | 31.00 | 31 | 1 ¹⁰ | 3.10 | 34.10 | | | 5.22 | 20.00 | 27.42 | 13.81 | 2 da I.P.*2 B.O. 2-7/15 |
| Nov 1 | Nov 30 | 30 | 1. | 30. | 30 | 1 ¹⁰ | 3. | 33. | | | 11.60 | 20. | 31.60 | 15.21 | |
| Dec 1 | Dec 31 | 31 | 1 ^{xx} | 31. | 31 | 1 ¹⁰ | 3.10 | 44.10 | 10 | | 7.85 | 20 | 27.85 | 31.46 | blo refund |
| Jan 1 | Jan 31 | 31 | 1 ^{xx} | 31. | 31 | 1 ¹⁰ | 3.10 | 44.10 | | | 5.24 | 20 | 25.24 | 40.32 | |
| Feb 1 | Feb 29 | 29 | 1 ^{xx} | 29. | 29 | 1 ¹⁰ | 2.90 | 31.90 | | | 5.23 | 20 | 25.23 | 46.99 | |
| Mar 1 | Mar 31 | 31 | 1 ⁰⁰ | 31. | 31 | 1 ¹⁰ | 3.10 | 34.10 | | | 24.69 | 20. | 44.69 | 36.40 | |

BALANCE TRANSFERRED TO NEW LEDGER.

Carried forward to
Large Ledger sheet

Statement of

SEP 5 1917

Amount rendered

275

2750 10 31250

9390 180

220276 10 3640

418438 *Re Hawdon W. J.*

| DATE | PAY | | FIELD ALLOWANCE | | WORKING OR SPECIAL PAY | | ASSIGNED PAY CREDITS | OTHER CREDITS | TOTAL CREDITS | ACQUITTANCE ROLLS | | | | CASH PAYMENTS | | | | ASSIGNED PAY | OTHER CHARGES | TOTAL DEBITS | BALANCE | | PAY WITHHELD OR DEFERRED | PAY AVAILABLE FOR ISSUE | REMARKS | | | | | | | | | | |
|----------|-------------|------|-----------------|----|------------------------|------|----------------------|---------------|---------------|-------------------|----|---|----|---------------|----|----|---|--------------|---------------|--------------|---------|----|--------------------------|-------------------------|---------|--------|-------|-----|------|-----|------|-----|------|-----|------|
| | No. OF DAYS | RATE | AMOUNT | | No. OF DAYS | RATE | | | | AMOUNT | | 1 | 2 | 3 | 4 | 1 | 2 | | | | 3 | 4 | | | | CREDIT | DEBIT | | | | | | | | |
| | | | \$ | C. | | | | | | \$ | C. | | | | | | | | | | | | | | | | | No. | DATE | No. | DATE | No. | DATE | No. | DATE |
| | | | 669 | 90 | | | | 10 | 679 | 90 | | | 31 | 95 | 14 | 91 | | 83 | 13 | 400 | 3 | 30 | 641 | 79 | 38 | 11 | | | | | | | | | |
| MAR 31 | | | 34 | 10 | | | | | 490 | | | | | | | | | 42 | 13 | 20 | 490 | | | 490 | | | | | | | | | | | |
| APRIL 30 | | | 33 | | | 20 | | | 55 | | | | | | | | | 42 | 26 | 20 | 490 | | | 34 | 10 | 38 | 11 | | | | | | | | |
| MAY 1-2 | 2 | | 2 | 20 | | | | | 2 | 20 | | | | | | | | | | 20 | 20 | 25 | 30 | 25 | 30 | 23 | 65 | | | | | | | | |
| JULY | | | | | | 20 | | | 20 | | | | | | | | | | | | 20 | | | 1235 | 55 | | | | | | | | | | |
| JULY | | | | | | | | | 23 | 10 | | | | | | | | | | | | | | | | | | | | | | | | | |
| OCT | | | | | | | | | | | | | | | | | | | | | | | | | | | | | | | | | | | |
| NOV | | | | | | | | | | | | | | | | | | | | | | | | | | | | | | | | | | | |

| MONTH | PARTICULARS | CR.1 | CR.2 | PARTICULARS | DR.1 | DR.2 | DR.3 | DR.4 | BALANCE | DEFER. RED. PAY | SER. ALLG. ENG. |
|--------|-----------------|------|------|----------------------|------|------|------|------|---------|-----------------|-----------------|
| June/6 | | | | | | | | | | | |
| Aug 18 | Err. Dr. List 1 | | | | | | | | | | |
| | | | | Transf. to Pay II D. | | | | | | | |
| | | | | | | | | | | | |

Balance transferred to N. E. Branch
 4675 1491 19159 10850 440530 ~~4675~~ 4675
 487 487 487

4-20-10.
 G. bat. 14-2/5/17.
 W. p. 21 d. 40 A. H.
 CR 596-4/19/17 V37a
 AR. 270-2/3/17 V11-3/31

PAY BOOK CHECKED.
 Date 6 11 17
 By *[Signature]*
 N. E. BRANCH

487
 nil
 Cash Prall CH

To be used (a) for recruits enlisting direct into the Regular Army, and (b) for men of the Territorial Force when they are admitted to Hospital.
 Army Form B. 178^A to be used for Special Reserve recruits and Special Reservists enlisting into the Regular Army.

MEDICAL HISTORY of

Surname Lawdon Christian Name W. H.

TABLE I.—GENERAL TABLE.

Birthplace ... Parish _____ County _____

Examined ... { on _____ day of _____ 191 ,
 at _____

Declared Age ... years _____ days.

Trade or Occupation ... _____

Height ... feet _____ inches.

Weight ... lbs. _____

Chest Measurement { Girth when fully Expanded _____ inches.
 Range of Expansion _____ inches.

Physical Development ... _____

Vaccination Marks { Arm ... _____ Right _____ Left _____
 Number _____

When Vaccinated ... _____

Vision ... { R.E. V=
 L.E. V=

(a) Marks indicating congenital peculiarities or previous disease ... (a) _____

(b) Slight defects but not sufficient to cause rejection ... (b) _____

Approved by (Signature) _____
 (Rank) _____

Medical Officer.

Enlisted ... { at _____
 on _____ day of _____ 191 .

| Joined on Enlistment | Corps. | Regtl. No. |
|----------------------|---------------------|---------------|
| ... | <u>42700 4/3/17</u> | <u>418438</u> |
| Transferred to ... | | |

Became non-effective by ... _____

on _____ day of _____ 191 .

(Signature) _____

(Rank) _____

To be used for recruits enlisting direct into the Regular Army only.
 Army Form B. 178^A to be used for Special Reserve recruits and
 Special Reservists enlisting into the Regular Army.

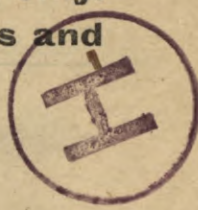

MEDICAL HISTORY of

Surname F A W D O N Christian Name William Henry.

TABLE I.—GENERAL TABLE.

Birthplace ... Parish Mondon County England.

Examined ... { on 2nd day of March 191 5.
 at Montreal.

Declared Age ... 38 years 4 months days.

Trade or Occupation ... Ironworker.

Height ... 5 feet, 7 inches.

Weight ... 144½ lbs.

Chest { Girth when fully Expanded. 37½ inches.

Measurement { Range of Expansion 2½ inches.

Physical Development ... good

Vaccination Marks { Arm ... Right Left
 Number ... 3

When Vaccinated ... 1876 and 13/7/15

Vision ... { R.E.—V=
 L.E.—V=

(a) Marks indicating congenital peculiarities or previous disease ... { (a)

(b) Slight defects but not sufficient to cause rejection ... { (b)

Approved by (Signature) A.A.Mackay.
 (Rank) Captain. Medical Officer.

Enlisted ... { at Montreal
 on 16th day of March 191 5

| Corps. | Regtl. No. |
|---------------------------|--------------------|
| <u>42nd Battn. C.E.F.</u> | <u>4 1 8 4 3 8</u> |
| | |
| | |

Became non-effective by ...
 on ... day of ... 191 .

(Signature) _____
 (Rank) _____

List in the case of Warrant Officers treated in quarters.

Records bearing on the cause, nature, or treatment of the case, likely to be of interest or of future use. In cases of syphilis, admissions and re-admissions to hospital must be shown. The subsequent progress, including particulars of treatment out of hospital, transfers, &c., will be given in the special syphilis case sheet.

Signature of Medical Officer.

| | |
|---|--|
| <p>(This area is ruled with horizontal lines for recording case details.)</p> | <p>(This area is reserved for the signature of the Medical Officer.)</p> |
|---|--|

Table III.—Boards; Courts of Inquiry, Vaccination, Inoculations, etc.; Examinations for Field or Foreign Service, Extension, Re-engagement, or Prolongation of Service; Issue of Surgical Appliances; Particulars of Dental Treatment, etc.

| Date. | Brief details, and signature. | |
|--------------|---------------------------------------|---|
| 13/7/15 | Vaccination. | A.A.Mackay, Capt. |
| 13/1/15 | Anti-typhoid inoculation 500 mill do. | |
| 13/5/15 | do. | 1000 " do |
| 24/6/15 | do. | 1000 " do |
| Monks Horton | Sept. 20.16. Myalgia. | Fit for duty. (Sgd) W.C.Arnold. Captain. |
| C.C.A.C. | 31.7.16. | 6 weeks. P.T. (Sgd) J.C.Carruthers. Major. |
| | | |
| | | |
| | | |
| | | |
| | | |
| | | |
| | | |
| | | |
| | | |
| | | |
| | | |
| | | |
| | | |
| | | |
| | | |
| | | |

Table IV.—Service Table.

| Station or Troopship | Date of arrival or embarkation | Date of departure or disembarkation | Station or Troopship | Date of arrival or embarkation | Date of departure or disembarkation |
|----------------------|--------------------------------|-------------------------------------|----------------------|--------------------------------|-------------------------------------|
| | | | | | |
| | | | | | |
| | | | | | |
| | | | | | |
| | | | | | |
| | | | | | |
| | | | | | |
| | | | | | |
| | | | | | |
| | | | | | |
| | | | | | |
| | | | | | |
| | | | | | |
| | | | | | |
| | | | | | |
| | | | | | |
| | | | | | |
| | | | | | |
| | | | | | |
| | | | | | |
| | | | | | |
| | | | | | |

(JP)