

ATTESTATION PAPER.

No. 22997

CANADIAN OVER-SEAS EXPEDITIONARY FORCE.

Folio.

QUESTIONS TO BE PUT BEFORE ATTESTATION.

(ANSWERS).

- 1. What is your name?..... Gerald Finch
- 2. In what Town, Township or Parish, and in what Country were you born?..... Ottawa
- What is the name of your next-of-kin?..... M. K. Finch
- What is the address of your next-of-kin?..... 268 Wood Ave. Westmount, Montreal.
- 5. What is the date of your birth?..... Aug 5<sup>th</sup> 1890
- 6. What is your Trade or Calling?..... Commercial Traveller
- 7. Are you married?..... No
- 8. Are you willing to be vaccinated or re-vaccinated?..... Yes
- 9. Do you now belong to the Active Militia?..... Yes
- 10. Have you ever served in any Military Force?..... No  
If so, state particulars of former Service.
- 11. Do you understand the nature and terms of your engagement?..... Yes
- 12. Are you willing to be attested to serve in the CANADIAN OVER-SEAS EXPEDITIONARY FORCE?..... Yes

Gerald Finch (Signature of Man).  
 Cyril Croft (Signature of Witness).

DECLARATION TO BE MADE BY MAN ON ATTESTATION.

I, Gerald Finch, do solemnly declare that the above answers made by me to the above questions are true, and that I am willing to fulfil the engagements by me now made, and I hereby engage and agree to serve in the Canadian Over-Seas Expeditionary Force, and to be attached to any arm of the service therein, for the term of one year, or during the war now existing between Great Britain and Germany should that war last longer than one year, and for six months after the termination of that war provided His Majesty should so long require my services, or until legally discharged.

Date: Sept-26<sup>th</sup> 1914. Gerald Finch (Signature of Recruit)  
 Cyril Croft (Signature of Witness)

OATH TO BE TAKEN BY MAN ON ATTESTATION.

I, Gerald Finch, do make Oath, that I will be faithful and true Allegiance to His Majesty King George the Fifth, His Heirs and Successors, and that I will as in duty bound honestly and faithfully defend His Majesty, His Heirs and Successors, in Person, Crown and Dignity, against all enemies, and will observe and obey all orders of His Majesty, His Heirs and Successors, and of all the Generals and Officers set over me. So help me God.

Date: Sept-26<sup>th</sup> 1914. Gerald Finch (Signature of Recruit)  
 Cyril Croft (Signature of Witness)

CERTIFICATE OF MAGISTRATE.

The Recruit above-named was cautioned by me that if he made any false answer to any of the above questions he would be liable to be punished as provided in the Army Act.

The above questions were then read to the Recruit in my presence.

I have taken care that he understands each question, and that his answer to each question has been entered as replied to, and the said Recruit has made and signed the declaration and taken the oath

before me, at Calcartier this 26<sup>th</sup> day of Sept. 1914.

P. Gowen (Signature of Justice)

I certify that the above is a true copy of the Attestation of the above-named Recruit.

H. F. McLeod (Approving Officer)

Description of Gerald Finch on Enlistment.

Apparent Age 24 years ..... months.  
 (To be determined according to the instructions given in the Regulations for Army Medical Services.)

Distinctive marks, and marks indicating congenital peculiarities or previous disease.

(Should the Medical Officer be of opinion that the recruit has served before, he will, unless the man acknowledges to any previous service, attach a slip to that effect, for the information of the Approving Officer).

Height ..... 5 ft. 10 1/2 ins.

one vaccination left

Chest measurement { Girth when fully expanded ..... 37 1/2 ins.  
 Range of expansion ..... 2 1/2 ins.

Complexion ..... Fair

Eyes ..... Blue

Hair ..... Medium

Religious denominations. { Church of England .....  
 Presbyterian .....  
 Wesleyan .....  
 Baptist or Congregationalist .....  
 Other Protestants .....  
 (Denomination to be stated.)  
 Roman Catholic .....   
 Jewish .....

CERTIFICATE OF MEDICAL EXAMINATION.

I have examined the above-named Recruit and find that he does not present any of the causes of rejection specified in the Regulations for Army Medical Services.

He can see at the required distance with either eye; his heart and lungs are healthy; he has the free use of his joints and limbs, and he declares that he is not subject to fits of any description.

I consider him\* fit for the Canadian Over-Seas Expeditionary Force.

Date 26th Sept 1914.

R.H. Sutherland

Place Valcartier

Capt. [Signature]

Medical Officer.

\*Insert here "fit" or "unfit."

NOTE.—Should the Medical Officer consider the Recruit unfit, he will fill in the foregoing Certificate only in the case of those who have been attested, and will briefly state below the cause of unfitness:—

CERTIFICATE OF OFFICER COMMANDING UNIT.

Gerald Finch ..... having been finally approved and inspected by me this day, and his Name, Age, Date of Attestation, and every prescribed particular having been recorded, I certify that I am satisfied with the correctness of this Attestation.

H.F. McLeod ..... (Signature of Officer)

Date 26th Sept 1914.

DISCHARGE DOCUMENTS

R. O. No.....

H. Q. No.....



Name FINCH GERALD.

Regt. No. 22997 Rank Pte

06414

Corps 13<sup>th</sup> Btn.  
MED. UNFIT

100 8 2-20

10 10-2-20

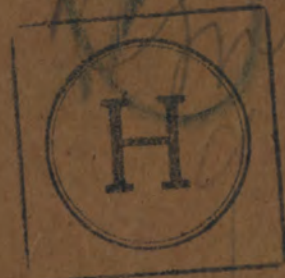

1819 0507

BOX 405011

13  
IR 149  
Re 10 8 20

- Proceedings of Court of Inquiry or on men reported Missing on Active Service.....
- Attestation Papers.....
- Declaration of change of name.....
- Authority for special enlistments.....
- Documents of re-enlisted men.....
- Regimental Conduct Sheet.....
- Compulsory Stoppages.....
- Casualty Forms..... 3
- Proceedings on discharge..... 2
- Dental Corps History Sheet..... 1
- Date and No. of Deposit Receipt for Purchase Money and Amount.....
- Disc. Parchment Certificate..... 2
- Medical Report for Invalids..... 2
- Medical History Sheet..... 3
- Proceedings of Regt. Court Martial.....
- Copies of Convictions by Civil Power.....
- Company Conduct Sheet.....
- Clothing Transfer Certificate.....
- Inventory of Kit.....
- Last Pay Certificate..... X 2

a.s. B. 122-1  
m 70 227  
a 75 1237  
a 70 179  
Red 6045  
m 70 313a  
Misc 3  
1 a + b  
GH 111-2  
P 177-1  
o 7 pay card

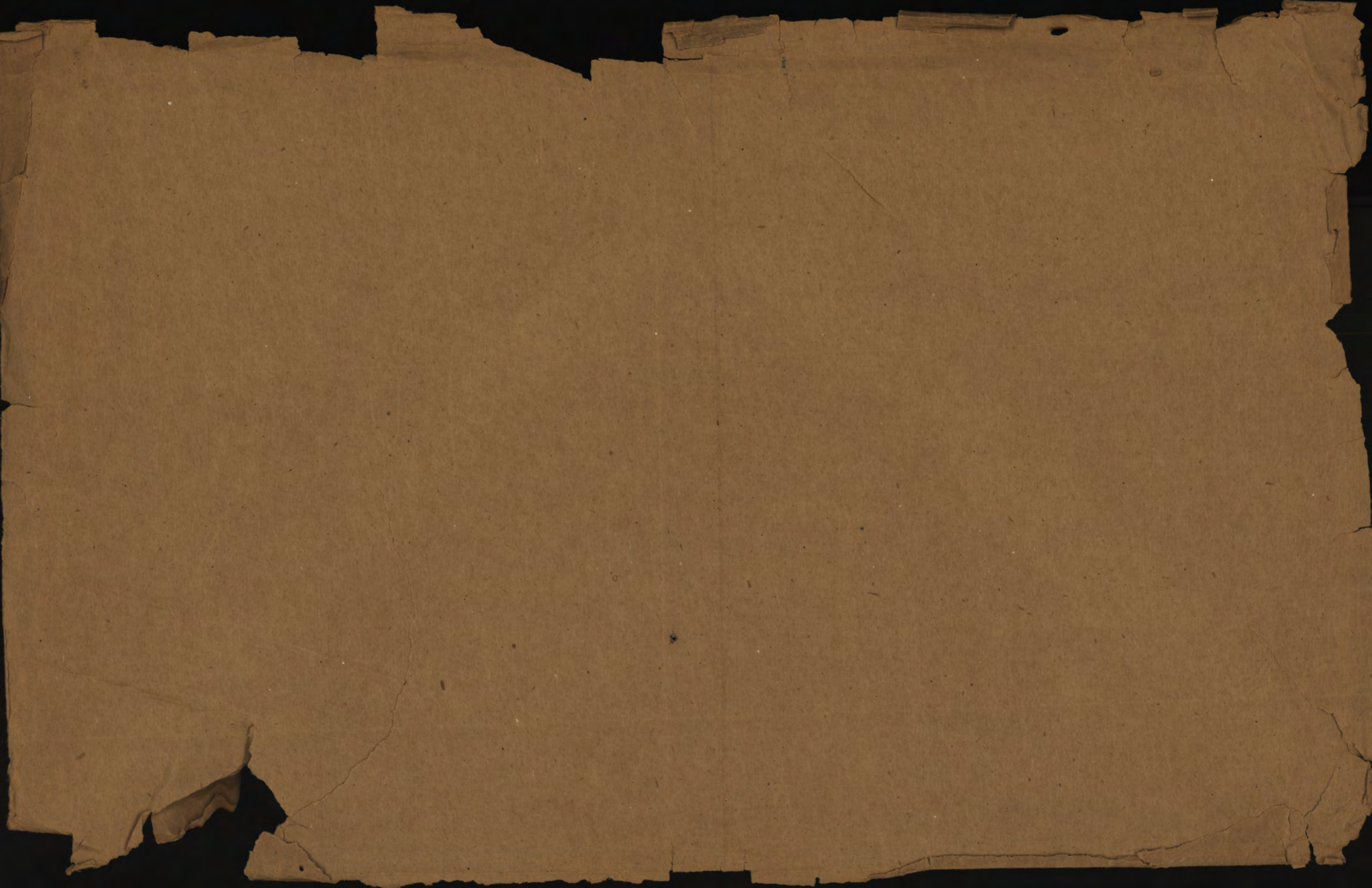

22997

**I.D. number**  
**No. d'identification**

FINCH

**Surname**  
**Nom de famille**

Gerald

**Given names**  
**Prénoms**

**PERSONNEL RECORDS CENTRE**  
**CENTRE DES DOCUMENTS DU**  
**PERSONNEL**

**Location**  
**Lieu**

3082

Open  
Atip



ORIGINAL. 77/1722 95  
**MEDICAL HISTORY SHEET.**

Surname Jeune Christian Name Serald

Examined on 26 day of Sept 1911  
 at Valcartier  
 Birthplace { City or Town Ottawa  
 County \_\_\_\_\_

Approved by R. K. Sutherland  
 Rank Capt. R.C. M.O.

Apparent age 24  
 Trade or occupation Com. Haverly  
 Height 5 Feet 10 1/2 inches.  
 Weight \_\_\_\_\_ lbs.  
 Chest measurement { Minimum 35 inches.  
 Maximum expansion 37 1/2 inches.  
 Physical development \_\_\_\_\_  
 Small-Pox Marks \_\_\_\_\_

Date	Fit or Unfit	EXAMINED FOR RE-ENGAGEMENT,
<u>24-4-18</u>	<u>B<sup>III</sup></u>	<u>R. K. Sutherland</u> 21 JUN 1919 M.O.
		M.O.
		M.O.
		M.O.
		M.O.
		M.O.

Vaccination Marks { Arm Right Left +  
 Number one

Date	Result	VACCINATIONS.
		M.O.
		M.O.
		M.O.

When Vaccinated last \_\_\_\_\_  
 (a) Marks indicating congenital peculiarities or previous disease \_\_\_\_\_

(b) Slight defects but not sufficient to cause rejection \_\_\_\_\_  
 \_\_\_\_\_  
 \_\_\_\_\_

Date	Result	ANTI-TYPHOID INOCULATIONS, ETC.
<u>5/1/17</u>	<u>TAB</u>	<u>H. M. Lewis</u> M.O.
<u>7-5-17</u>	<u>2</u>	<u>W. J. ...</u> M.O.
		M.O.

Enlisted on \_\_\_\_\_ day of \_\_\_\_\_ 1911 at \_\_\_\_\_

	CORPS.	REG'TL NUMBER.	HABITS.	DATE.
Joined on enlistment		<u>77997</u>		
Transferred to .....	<u>12 Batt</u>	<u>23997</u>		

**EXAMINED OR DISCHARGED BY A MEDICAL BOARD.**

STATION.	DATE.	DISEASE.	RESULT.
<u>Hasleys</u>	<u>29/12/16</u>	<u>Dyspepsia + weak left arm</u>	<u>ETM R. Sutherland Capt</u>
<u>65th Ambulance</u>	<u>30/9/18</u>	<u>Tubercle of lung.</u>	<b>PRESIDENT, STANDING MEDICAL BOARD</b> <u>C. O. ...</u>
<u>St. Amuse</u>	<u>23/11/18</u>	<u>do.</u>	<u>... Capt</u>

N. B.—This sheet to be disposed of in accordance with instructions in the Regulations for Army Medical Service, on the man becoming non-effective; the date and cause being stated on next page.  
 Entries in Red Ink made from Attestation Sheets.  
 M. F. B. 313. 50M-8-14. H. Q. 1772-39-439.  
 JUL 15 1915 for D. D. M. S.

Christian Name

Surname

STATION.	Date of Arrival at the Station.	DATES OF						DISEASE.	Number of days in Hospital.	Remarks on nature of the disease: how induced: if mild or severe: if completely recovered from; whether any particular treatment was adopted. In venereal cases state nature of primary disease, and whether mercury has been given. If an accident, state whether it occurred on duty and whether a Court of Inquiry was held. Date of issue and particulars of artificial teeth or surgical appliances supplied. Particulars of prophylactic inoculations.	Signature of Medical Officer.
		Admission into Hospital.			Discharge from Hospital.						
		Day	Month	Year	Day	Month	Year				
KING GEORGE HOSPITAL, LONDON, ENGL.		17	6	16	5	7	16	G.S. W. R Chest Fract Rib Scabies	19	States -- Hit on right side by piece of shell, severe bruise on side. On admission -- No sign of fracture. Massage. July 5/16 Scabies present, transferred to Fulham. Illumly eyes & fur admis. Trans to Bromley.	W. Mackey Major R. S. M. C.
FULHAM MILITARY HOSPITAL, FULHAM, ENGL.		5	7	16	5	8	16	Scabies	31		J. Gay Med
CANADIAN CONVALESCENT HOSPITAL, BROMLEY, KENT.		5	8	16	7	8	16	do	3	To Arington Cat. Hoop for diag.	J. W. Johnson Capt
		7	8	16	13	8	16	Lupetiso	6	+ treat. of scabies & eczema Lupetiso treated by eye & Cannon Clin.	W. Greenwood Capt C.M.C.
No. XI CANADIAN GENERAL HOSPITAL, MOORE BARRACKS, SHORNCLIFFE.		1	3	AUG 1918	21	9	18	Tubercle of Lung	39	Impairment of resonance right eye with persistent moistness. S.S. present in sputum	W. Stagg Capt
W. Stagg		21	9	18	16	10	18	Tubercle of Lung	26	Condensed for Sputum + Path upper involved. 4 fingers on left. Prognosis good. No change in condition	W. Stagg Capt
A.M.A.S. Breganz		14	10	18	26	10	18	do			W. Stagg Capt

FULHAM MILITARY HOSPITAL  
4 AUG 1918  
NSWA

CANADIAN CONVALESCENT HOSPITAL, BROMLEY, KENT.

NO. XI CANADIAN GENERAL HOSPITAL, MOORE BARRACKS, SHORNCLIFFE.

W. Stagg  
Capt  
W. Stagg  
Capt



P10

# DENTAL HISTORY SHEET

CANADIAN ARMY DENTAL CORPS DISTRICT.....

M.F.B. 465  
150m-10-18  
1772-39-950

NAME OF SOLDIER.....

*Sines*

REGIMENT.....

RANK.....

No. *2997*



## INSTRUCTIONS

- On examination the condition of patient's mouth to be marked on diagram in red ink.
- On first line of report, record of same to be made in red ink.

Only such entries to be made on this sheet as will show:

- Condition on examination (in red).
- Condition on leaving Canada.
- Condition on discharge from the Service.

*M = Missing*

Date	Amalgam	Temporary Filling (a) G. F. (b) Cement	Cement	Treatment Putrescent Pulp	Root Filling	Pulp Cap	Devitalization	Pyrrhea	Synthetic Porcelain	Extracting	DENTURES			Gold Clasp	Gold Filling	CROWNS		Bridge Work	Prophylaxis	OPERATOR	Military District	REMARKS		
											U	L	P			Gold	Porcelain					Cavities	Extractions	
																				<i>Capt Birch</i>				

Condition on first Examination  
*D.L. Dec 3*

*Capt Birch*

*Recommended for discharge  
Dec 3/48  
S.W.B.*

DENTAL HISTORY SHEET

DATE: \_\_\_\_\_

NAME: \_\_\_\_\_

12345678901234567890  
ABCDEFGHIJKLMN  
OPQRSTUVWXYZ  
ABCDEFGHIJKLMN  
OPQRSTUVWXYZ  
ABCDEFGHIJKLMN  
OPQRSTUVWXYZ

1910  
1911  
1912  
1913  
1914  
1915  
1916  
1917  
1918  
1919  
1920  
1921  
1922  
1923  
1924  
1925  
1926  
1927  
1928  
1929  
1930

MEDICAL CASE SHEET.\*

No. in Admission and Discharge Book.	Regimental No.	Rank.	Surname.	Christian Name.
T 3060sk II Year 1918	22997	Pte	Lynch	G.
		Unit.	Age.	Service.
		C. S. D.	29	48/12 16/12
Station and Date.	Disease			
	<p>Tubercle of Lung L. L. Pneumonia. This man had Pneumonia and Pleurisy 5 times in 1913-14. Aspirated 3 times. To France Apr 1916. June 1916. G. S. W. Chest Evacuated to Eng. Treated for Scabies and Impetigo till Aug 1916. 4 months furlough in Canada Civilian work since Bill bought with Apr 1918 and adm to Moore Barracks in Aug. To Lenham 21-9-18. Both upper lobes involved Sputum plus. Prognosis good L. H. C. M.</p>			
	<p>Signed G. W. Lawrence Capt G. A. M. C.</p>			

\* The first and last entries will be signed, and transfers from one Medical Officer to another, attested by their signatures.



# CLINICAL CHART.

Army Form B. 181,

Corps 13<sup>th</sup> Canadian

(To be attached to Case Sheet.)

Military Hospital King George

No. 22997

Rank and Name Serjeant, Pte. G. W.

Age 26

Service \_\_\_\_\_

Disease \_\_\_\_\_

Date of admission 17. VI. 16

Date of discharge \_\_\_\_\_

Result \_\_\_\_\_

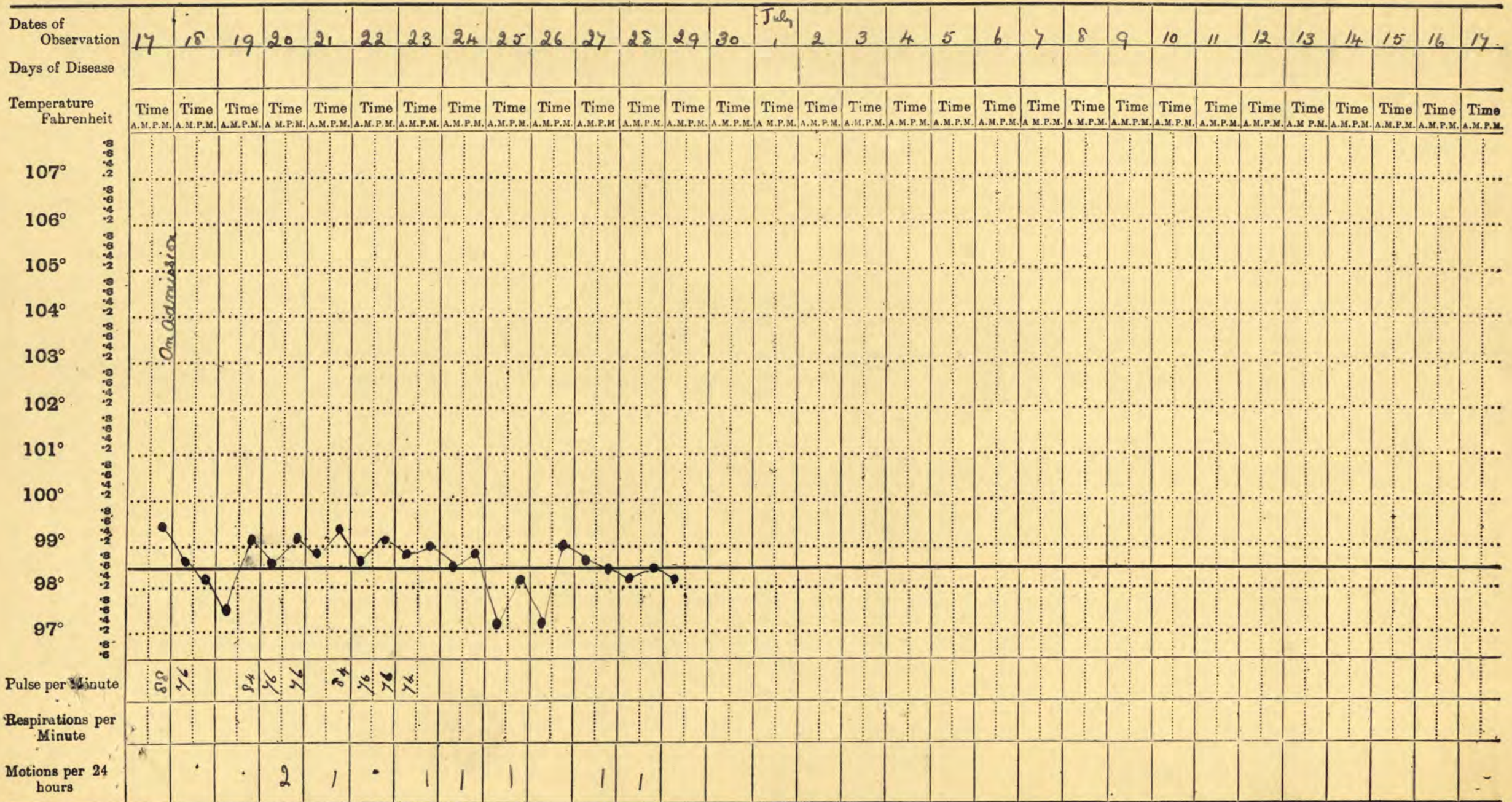

181  
 182  
 183  
 184  
 185  
 186  
 187  
 188  
 189  
 190  
 191  
 192  
 193  
 194  
 195  
 196  
 197  
 198  
 199  
 200

7135

MEDICAL CASE SHEET.\*

No. in Admission and Discharge Book.	Regimental No.	Rank.	Surname.	Christian Name.
	22997	Pte	Jurich	G. W.
Year	Unit.		Age.	Service.
1916	13/Canadians.		28	1 <sup>10</sup> / <sub>12</sub>

Station and Date.	Disease
	Dysentery
	Sulphurated
	M. Compound



12/7/16 L. Calamine.  
Probably fit for discharge Monday or Tuesday. 17<sup>th</sup> 18<sup>th</sup>

18.7.16. No fit yet. Much irritation in legs.  
Continue Calamine Tonic & Myzine at 100.  
Comp. Troublesome - think of future.

19.7.16 Py Emulsion Ol. Morch. 3ii TDS. 110.  
Irritation less severe last night  
Probably not infectious now  
Transfer to H<sub>10</sub>

26.7.16. My Sulph + Vasoline equal parts.  
2/8/16 Hy. Hyd. amon 3i. Picis liq. 3ii. Vasol 3ii  
Bismuth

2/8/16. Much better, only a slight amount of proctitis &  
a few small lesions remain.  
Returning direct to Canada.

Can be discharged J. Gay  
Trans: Bromley 5/8/16





MEDICAL CASE SHEET.\*

No. in Admission and Discharge Book. Bk. 1. T 20 Year 1916.	Regimental No.	Rank.	Surname.	Christian Name.
	22997.	Pte	Finch G. W.	
	Unit.	Age.	Service.	
	13 Bn. Canadian	28	1 1/2	

Station and Date. Disease Impetigo

Complaint - Eruption (warty) on both legs - anteriorly & posteriorly  
 Onset - on Aug 1914 at Valcartier Quebec  
 Came to England Oct. 15 1914. Went to France April 1915. There until June 1916. When came to King George Hospital. Then to Fulham. Then to Bromley Convalescent. Then Omskington.

Family History negative

Present Sickness - Rash appeared following scabies at King George Hospital. Transferred to Fulham July 6<sup>th</sup> for treatment. There until Aug 6<sup>th</sup> 1916 when sent to Bromley Convalescent. One day at Bromley & transferred to Omskington. Superficial eruption on both legs

W. B. Greenwood Capt.  
 Cause

\*The first and last entries will be signed, and transfers from one Medical Officer to another, attested by their signatures.

Station  
and Date.

MEDICAL CASE SHEET.\*

No. in Admission and Discharge Book. 1884	Regimental No.	Rank.	Surname.	Christian Name.	
	22997	Alie	Finch	J W	
Year 1916	Unit.	Age.		Service.	
	13th Bn Hqs.	28		1 1/2	

Station and Date.	Disease
Bromley 6/8/16	On July 1st while in King George got Scabies. Went to Seckham Mill Hotel & was treated for Scabies there.
	Present Comd
	Scabies <sup>nearly</sup> cured, wound healed
	To Bromley
	sgb

\*The first and last entries will be signed, and transfers from one Medical Officer to another, attested by their signatures.  
 (J 3521.) Wt. W 5606-2621. 2,000,000. 7/15. D & S. P.T.O.

Station  
and Date.

CLINICAL CHART.

ONTARIO MILITARY HOSPITAL,

ORPINGTON, KENT.

Army Form B. 181.

Military Hospital

Corps 13 Bn. Can.

(To be attached to Case Sheet.)

No. 22997 Rank and Name Pte Finch G. W.

Age 28 Service 1 1/2

Disease Impetigo Date of admission 7. Aug. 1916 Date of discharge 14. 8. 16 Result

Dates of Observation	7							8							9							10							11							12						
Days of Disease																																										
Temperature, Fahrenheit	Time	Time	Time	Time	Time	Time	Time	Time	Time	Time	Time	Time	Time	Time	Time	Time	Time	Time	Time	Time	Time	Time	Time	Time	Time	Time	Time	Time	Time	Time	Time	Time	Time	Time								
	A.M.P.M.	A.M.P.M.	A.M.P.M.	A.M.P.M.	A.M.P.M.	A.M.P.M.	A.M.P.M.	A.M.P.M.	A.M.P.M.	A.M.P.M.	A.M.P.M.	A.M.P.M.	A.M.P.M.	A.M.P.M.	A.M.P.M.	A.M.P.M.	A.M.P.M.	A.M.P.M.	A.M.P.M.	A.M.P.M.	A.M.P.M.	A.M.P.M.	A.M.P.M.	A.M.P.M.	A.M.P.M.	A.M.P.M.	A.M.P.M.	A.M.P.M.	A.M.P.M.	A.M.P.M.	A.M.P.M.	A.M.P.M.	A.M.P.M.	A.M.P.M.								
107°																																										
106°																																										
105°																																										
104°																																										
103°																																										
102°																																										
101°																																										
100°																																										
99°																																										
98°																																										
97°																																										
Pulse per Minute																																										
Respirations per Minute																																										
Motions per 24 Hours																																										

Signature [Handwritten Signature] In charge of case.

TRAHO IACINING

Richard H. ...

SSN 1-2-1918

1000 ...

1000 ...

1000 ...

1000 ...

Date of ...  
Number of ...  
Price of ...

101

101

101

101

101

101

101

100

99

99

79

79

79

79

# CASE HISTORY SHEET.

COPY

St. Annes Military Hospital. St. Annes de Bellevue Station.  
No. 22997 Rank Private Name Finch Age.....  
Unit D D/-4 Completed years of service <sup>Where and how long</sup> C. 10 days, B. 16/12 F. 15/12  
Date of admission Nov. 13th, 1908 Date of discharge 5-12-18.  
Diagnosis T.B.C. Lung Place of origin France

CONDITION ON ADMISSION AND PROGRESS OF CASE. Complaints - weakness, shortness of breath, cough and expectoration. Has never observed any blood in sputum.

Patient in a way of stated eye and looks well. No had marked dyspnea on exertion, occasional night sweats. Respirations normal. Upper air passages clear. No hoarseness, nasal, throat and digestion good. Lungs normal. Chest wall normal, movement very small on respiration. Both sides more symmetrically. Range; slight, diminished resonance over upper half both lung areas. Breath sounds harsh and expiration slightly prolonged. A few moist rales brought out by coughing especially in the apex. Left. Impaired resonance throughout, breath sounds harsh and expiration prolonged. No definite bronchial breathing. No dullness that would of about with no disability. The left arm is noted slightly below the elbow due to an old fracture previous to enlistment. Grip is half normal. Fracture has been poorly set, joint system - negative.  
Family History - Mother died pneumonia 20 years ago, one uncle died tuberculosis 15 years ago. No other hereditary diseases in immediate family.  
Medical procedure. 11/1/08. Urinalysis - Negative.

(SIGNED) D.C. Smolzer, Lt.  
C.A.M.C.

## FAMILY HISTORY

(Tuberculosis, mental or nervous diseases.)

## TREATMENT

(Especially any specific or special form.)

## CONDITION ON DISCHARGE

(and disposal made of case.)

Date.....

Medical Officer i/c case.

CASE HISTORY SHEET





**MEDICAL CASE SHEET**

No. in Admission and Discharge Book.	Regimental No.	Rank.	Surname.	Christian Name.
	22997.	Plt.	Finch	G.
Year	Unit.	Age.	Service.	
	C. G. D.	29.	$\frac{47}{12}$	
Station and Date.	Disease			
Cott Humber	Complaint - Dyspnoea, Cough. 6-7 mcs.			
21/9/18.	Family H - M. A & W. I. S. Pneumonia. 20 yrs ago.			
	Bros - 2. A & W. I. 2. A & W.			
	Personal & Pest. - B. Ottawa. Aug 5 <sup>th</sup> 1890.			
	Was always fairly healthy. Was ill for one year - 1913 - & part of 1914. Claims to have had Pneumonia & pleurisy 5 times. Fluid removed from chest 3 times. Recovery good but always had sl. hacking cough. Evac. Sept 26. 1914. at Valenciennes. To Eng. Oct 1914. To France Apr. 1915.			
	wounded in chest. June 1916. Evac. to K. H. Hosp London. 17/6/16 - 5/7/16. Recovery good.			
	5-7-16 / 5-8-16 Scabies. Dulham. M. H. Hosp.			
	5-8-16 / 7-8-16 Scabies. Bromley C. H.			
	7-8-16 / 13/8/16 Impetigo. Orpington			
	Had furlough to Canada four months in 1916. Reached Hastings C. H. West arm & Impetigo			
Caught cold in April	Clinical work at Garrison Duties Depot & Post Office London. While on category parade condition worsened & sent to Hosp 13/8/18 till 21/9/18 M. B. and to Humber			
	Present Cond. Cough troublesome. Expect. about 3" mcs purulent. Dyspnoea marked. Hemoptysis neg. No night sweats excess. Headaches excess. Pain thro' chest. - Strength poor. Appetite good. Dig. reg. Bowels reg. When must 1914.			
	Wt now 166 1/2.			

\* The first and last entries will be signed, and transfers from one Medical Officer to another, attested by their signatures.  
Wt. W 6604/M 2870-1,500,000-8/17-H & Sp. (10938). Forms/I. 1237/12. (E239) [P.T.O.]

Station  
and Date.

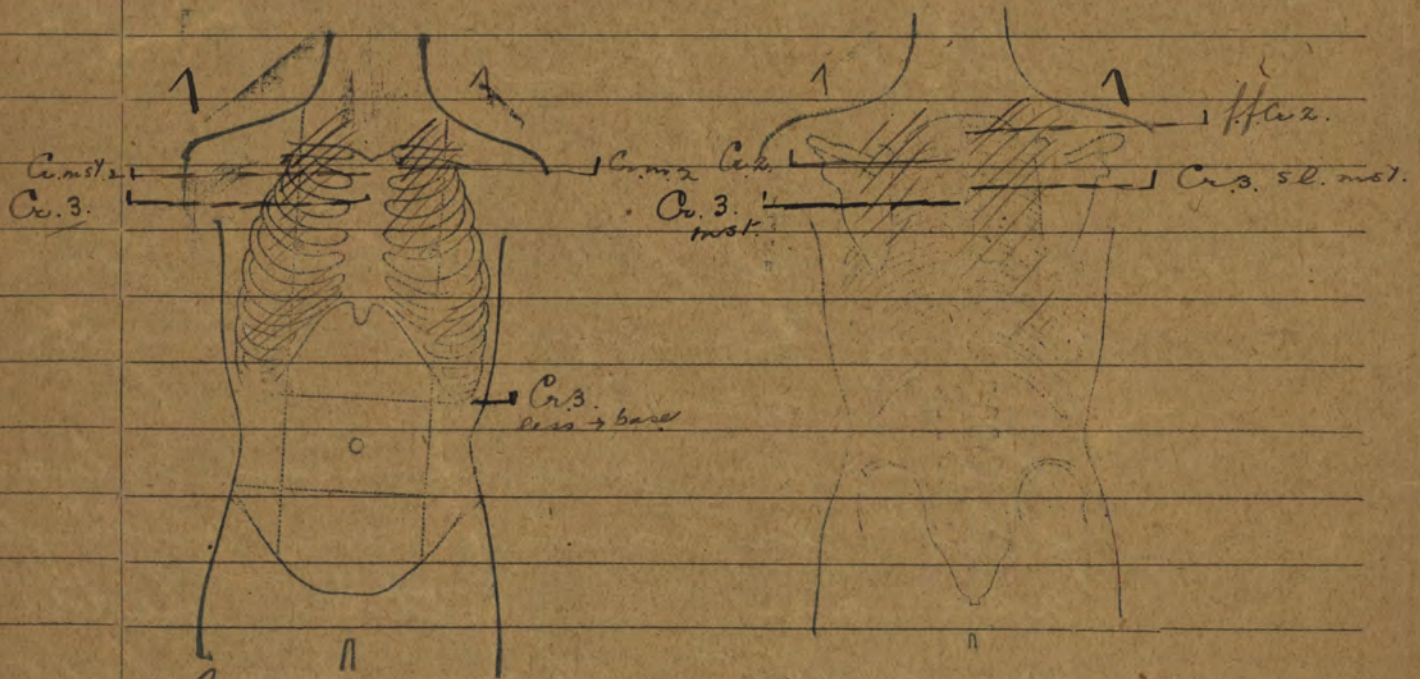

Ino b. Curra  
C. W. Torrance  
Capt. Camb

14/10/8

W. S. H. D.

C. W. 3

**MEDICAL CASE SHEET.\***

No. in Admission and Discharge Book.	Regimental No.	Rank.	Surname.	Christian Name.
	22997	pte.	Finch	G.
Year	Unit.		Age.	Service.
	Schiffe D Group			

Station and Date.	Disease
26-7-18	<p>Complains of cough, loss of strength, expectoration, night sweats.</p> <p>Lungs - Inspection slightly flat expansion only fair appears a little better on right than on left.</p> <p>percussion slight dulness anterior &amp; posterior in left apex see chart. oculation, moisture heard in left apex posterior.</p> <p>Patient should be sent to hospital for further examination</p> <p>TM. Suspect</p>

{ Slight dulness  
{ apex

{ Slight dulness  
{ apex

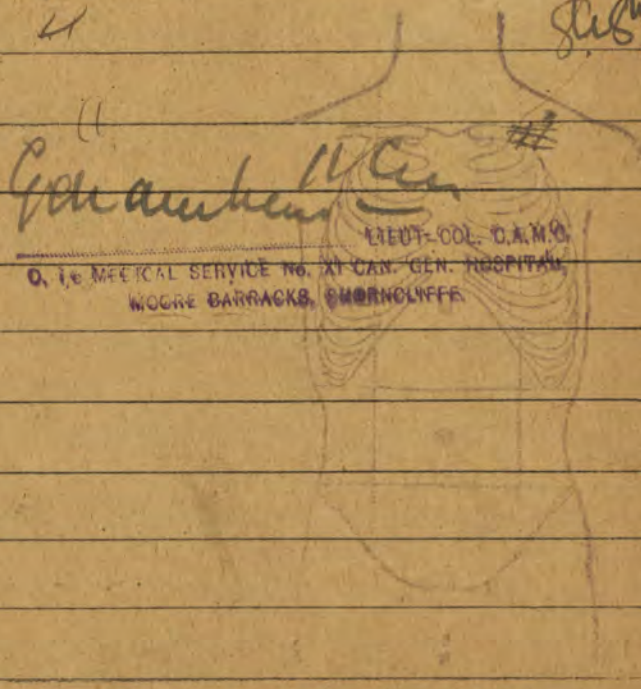
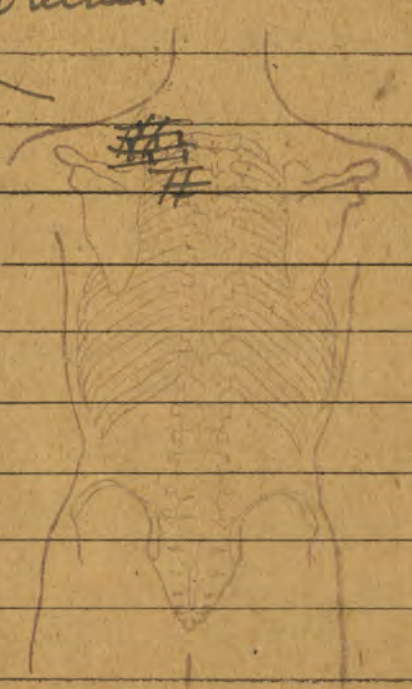

LIEUT. COL. C.A.M.C.  
O. I. MEDICAL SERVICE NO. XI CAN. GEN. HOSPITAL  
MOORE BARRACKS, SHORNCLIFFE.

\*The first and last entries will be signed, and transfers from one Medical Officer to another, attested by their signatures.

Station  
and Date.

MEDICAL CASE SHEET.\*

No. in Admission and Discharge Book.  5331 Year 1918	Regimental No. 22991	Rank. PTE	Surname. FINCH	Christian Name. G
	Unit. Can General Depot		Age. 29	Service. 4 1/2
Station and Date. Aug 13/1918  <u>Complaint</u>	Disease <u>Chronic Bronchitis (Suspected T.B)</u> (1) Cough effected in morning (2) Expectoration, considerable of green colour (3) Tires easily after exertion, short of breath (4) Loss of weight estimated at 22 lbs last 2 years (5) Night sweats severe (6) Pains throughout chest (7) Noticed himself getting weak about 7 months ago is much weaker now			
<u>Family His</u>	7 dead of "pneumonia" M L & W 1 sister has "T.B of bow" 2 B L & W			
<u>Previous Illness</u>	Has had "pneumonia & pleurisy" six times last illness in winter of 1912 Has been subject to pulmonary complaints all his life			
<u>Personal His</u>	Evicted Aug 1914 to England October to France April 1915 wounded June 1915 "fracture of elbow" admitted #7 C.C.S wounded second time and admitted #4 Can Stationary Hosp "gunned wound in chest" Evicted to England June 16/1916 to King George Hospital categorised C.iii boarded at Reims Jan 1917 category C.iii confirmed given 'Home duty' no other illness until present Category remains B.iii			
14.8.18	Exam. of chest - Post. unpaired resonance R. apex; occasional rale heard. Heart. rate slow, first mitral sound unpure, pulmonary 2nd reduplicated & accentuated W.H.H.			
20.8.18	Sputum pos. for T.B. Trans. to Leubau W.H.H.			

\*The first and last entries will be signed, and transfers from one Medical Officer to another, attested by their signatures

Station  
and Date.

CANADIAN SPECIAL HOSPITAL  
REGISTRAR'S  
21 SEP 1918  
OFFICE,  
LENNHAM, KENT.

T 306 *PK II*

# CLINICAL CHART.

(To be attached to Case Sheet.)

Army Form B. 181.

Corps C. G. D.

No. 22997.

Rank and Name Pte Hurch Gerald

Age 29

Military Hospital Call. Spec. 7400p.

Service 48/12 14/12

Disease J. B. Lung.

Date of admission 21-9-18.

Date of discharge \_\_\_\_\_

Result \_\_\_\_\_

Dates of Observation	Sept.																												
	21	22	23	24	25	26	27	28	29	30	1	2	3	4	5	6	7	8	9	10	11	12	13	14	15	16			
Days of Disease																													
Temperature Fahrenheit	Time																												
	A.M.	P.M.	A.M.	P.M.	A.M.	P.M.	A.M.	P.M.	A.M.	P.M.	A.M.	P.M.	A.M.	P.M.	A.M.	P.M.	A.M.	P.M.	A.M.	P.M.	A.M.	P.M.	A.M.	P.M.	A.M.	P.M.	A.M.	P.M.	A.M.
107°																													
106°																													
105°																													
104°																													
103°																													
102°																													
101°																													
100°																													
99°																													
98°																													
97°																													
Pulse per Minute	64	64	82	80	72	88	64	100	76	82	70	96	100	60	60	92	76	88	16	72	70	88	80	80	80	80	80	80	80
Respirations per Minute	15	20	18	18	18	22	18	22	18	18	20	20	20	18	18	20	20	22	18	16	20	16	20	20	20	20	20	20	20
Motions per 24 hours																													

Signature

In charge of case.

# CLINICAL CHART.

(To be attached to Case Sheet.)

Army Form B. 131.

Corps \_\_\_\_\_

No. \_\_\_\_\_

Rank and Name \_\_\_\_\_

Age \_\_\_\_\_

Military Hospital \_\_\_\_\_

Service \_\_\_\_\_

Disease \_\_\_\_\_

Date of admission \_\_\_\_\_

Date of discharge \_\_\_\_\_

Result \_\_\_\_\_

Dates of Observation																														
Days of Disease																														
Temperature Fahrenheit	Time	Time	Time	Time	Time	Time	Time	Time	Time	Time	Time	Time	Time	Time	Time	Time	Time	Time	Time	Time	Time	Time	Time	Time	Time	Time	Time	Time	Time	
	A.M.P.M.	A.M.P.M.	A.M.P.M.	A.M.P.M.	A.M.P.M.	A.M.P.M.	A.M.P.M.	A.M.P.M.	A.M.P.M.	A.M.P.M.	A.M.P.M.	A.M.P.M.	A.M.P.M.	A.M.P.M.	A.M.P.M.	A.M.P.M.	A.M.P.M.	A.M.P.M.	A.M.P.M.	A.M.P.M.	A.M.P.M.	A.M.P.M.	A.M.P.M.	A.M.P.M.	A.M.P.M.	A.M.P.M.	A.M.P.M.	A.M.P.M.	A.M.P.M.	
107°	'8 '4 '2																													
106°	'8 '4 '2																													
105°	'8 '6 '4 '2																													
104°	'8 '6 '4 '2																													
103°	'8 '6 '4 '2																													
102°	'8 '6 '4 '2																													
101°	'8 '6 '4 '2																													
100°	'8 '6 '4 '2																													
99°	'8 '6 '4 '2																													
98°	'8 '6 '4 '2																													
97°	'8 '6 '4 '2																													
Pulse per Minute																														
Respirations per Minute																														
Motions per 24 hours																														

Signature \_\_\_\_\_

In charge of case.



## MEDICAL CASE SHEET.\*

No. in Admission and Discharge Book. 6 on 7 1111 Year 1916	Regimental No. 22997	Rank. Pte.	Surname. Finch	Christian Name. G. W.	Age. 28 Service. 1 10/12
Station and Date.	Disease				
13 <sup>th</sup> June	G. S. W. R. B. (from <del>Lib</del> ) Scabies Patient states that he was hit on right side by piece of shell at Ypres. He is a stretcher bearer & the fragment hit the medical bag he was carrying & caused him to receive a severe burn on side.				
17 <sup>th</sup> June	Sent to Boulogne (203 Canadian) till out to King George Hospital When admitted showed no signs of fracture				
27 <sup>th</sup>	Put on massage.				
July	Scabies.				
July 5	To Fulham				
	X-ray does not show any fracture <u>admission</u>				

\*The first and last entries will be signed, and transfers from one Medical Officer to another, attested by their signatures.

Station  
and Date.

Blank lined area for notes or data entry.

29ms

# CASE HISTORY SHEET.

COPY

Ste. Annes Military Hospital. St. Annes de Bellevue Station.

No. 22997 Rank Private Name Finch Age

Unit D D#-4 Completed years of service <sup>Where and how long</sup> } C. 10 days, E. 16/12 F. 15/12

Date of admission Nov. 13th, 1908 Date of discharge

Diagnosis T.B.C. Lung Place of origin France 214

CONDITION ON ADMISSION AND PROGRESS OF CASE. Complaints - Weakness, shortness of breath, cough and expectoration. Has never observed any blood in sputum. Patient is a man of stated age and looks well. He has marked dyspnoea on exertion, occasional night sweats. Respirations normal. Upper air passages O.K. Mucous Membranes, normal, teeth good, digestion good. Bowels regular. Chest well formed, movement very small on respiration. Both sides more symetrically. Lungs; Right, diminished resonance over upper half back and front. Breath sounds harsh and expiration slightly prolonged. A few moist rales brought out by coughing especially in the apex. Left, Impaired resonance throughout, Breath sounds harsh and expiration prolonged. No definite bronchial breathing. Has had Gun shot wound of chest with no disability. The left arm is wasted slightly below the elbow due to an old fracture previous to enlistment. Grip is half normal. Fracture has been poorly set, Other systems - Negative. FAM. Hist - Father died pneumonia 20 years ago, one uncle died tuberculosis 15 years ago. No other hereditary diseases in immediate family. Blood-pressure. 111/84, Urinalysis - Negative.

(SIGNED) D.C. Smelzer, Lt.  
C.A.M.C.

FAMILY HISTORY

(Tuberculosis, mental or nervous diseases.)

TREATMENT

(Especially any specific or special form.)

CONDITION ON DISCHARGE

(and disposal made of case.)

Date

Medical Officer i/c case.

18

patient is a part of the history of the  
country. It is a part of the history of the  
people. It is a part of the history of the  
nation. It is a part of the history of the  
world.

The history of the country is a part of the history of the people. It is a part of the history of the nation. It is a part of the history of the world.

\*PARTICULARS MARKED THUS TO BE OBTAINED FROM SOLDIER AND CHECKED FROM DOCUMENTS.

CONFIDENTIAL INFORMATION

CATEGORY *Tubercular*

Report No. *7613* Unit *4*

Surname *Finch* Christian Name *Gerald*

Permanent Address *268 Wood Ave  
Westmount Montreal, Que.*

No. of M. H. C. File \_\_\_\_\_ No. of Local File \_\_\_\_\_ No. of H. Q. File \_\_\_\_\_

M.D. No. *4*

No. *22997* Rank *Pte* Original Unit *12th* Service Unit *13th*

Age *29* Height *5 ft. 11 in.* Complexion *Fair* Eyes *Blue* Hair *Dark* Conduct \_\_\_\_\_

Date of enlistment *22/9/14* Where enlisted *Valcartier* Where seen service *France*

Ship returned by *H. 102* Date of arrival *OCT 1918* Port of arrival *HALIFAX, N. S.*

Birthplace *Ottawa* Religion *R.C.*

Present disease or disability *Tubercle of Lung.* Cause or origin *Infection.*

Condition in detail which prevents the soldier from earning a full livelihood

*S1. Pneumonia. This man had pneumonia, and pleurisy 5 times in 1913-14. Aspirated 3 times. To France April 1916.*

*June 1916. G.S.W. chest Evacuated to Eng. Treated for Seabiex and impetigo till Aug. 1916. six months furlough in Canada. Clerical work ~~xxxx~~ since C111. Caught cold April 1918. and admitted to Moore Barracks in Aug. To Lenham 21-9-18. Both upper lobes involved Sputum plus. Prognosis good. Inv. to Canada.*

E. 1. Discharge, no pensionable disability.  
E. 2. Waiting Reclassification.  
E. 3. Discharge with claim for pension.

Degree of Incapacity—Eng. Board. \_\_\_\_\_ Canadian Board \_\_\_\_\_

Is disability due to or aggravated by Service? \_\_\_\_\_

Probable duration of incapacity \_\_\_\_\_

Does it render him unfit for Military Service? \_\_\_\_\_

Is further treatment or use of appliances recommended, if so, which? *Trans. to Hosp.*

Destination to which transportation issued \_\_\_\_\_

Members of Board *F.H. Pratten Major. C.W. Torrance Capt. T. Campbell Capt.*

Place *Lenham.* Date *sept. 24-18* 19 \_\_\_\_\_

INFORMATION TO BE FURNISHED BY SOLDIER

DEPENDENTS	NAME	AGE	WHERE—IF EMPLOYED	WAGES	STATE OF HEALTH
Wife	<i>Mother</i>	<i>55</i>	_____	_____	<i>Good</i>
Children	<i>1. Parth</i>				
	<i>2. dependent</i>				
	<i>3. dependent</i>				
	<i>4. dependent</i>				
	<i>5. dependent</i>				

Name and address next of kin *Mother - Mrs. M.K. Finch same address*

Notification of return to be sent to \_\_\_\_\_

Occupation prior to enlistment *Commercial Traveller* and for how long followed *several years*

Regular trade or occupation *do*

Do you consider that your disability will prevent you from following your previous occupation. \_\_\_\_\_

Average earnings previous to enlistment *\$50.00 to 6.00 per week* Any other income \_\_\_\_\_

Name and address of last employer *P. Bourcier, Importer Montreal*

Rent per month \_\_\_\_\_ If owner of or purchasing property, amount due and annual payment \$ \_\_\_\_\_

Taxes \_\_\_\_\_ If Homestead or Farm, where located \_\_\_\_\_

If carrying life or accident insurance, annual premium \$ \_\_\_\_\_ Name of Society *Metropolitan*

If work should not be available at old occupation, name preference. \_\_\_\_\_

References *Simon Paugton* I declare that the above statement is correct.

Witness *[Signature]*

Date *OCT 1918* Place *HALIFAX, N. S.* Signature *[Signature]*

Remarks by Interviewer :

Last Pay Cert. Cr., \$ \_\_\_\_\_ Dr., \$ \_\_\_\_\_ Amount paid at Depot H.Q., \$ \_\_\_\_\_ L.P.C. leaving Depot, \$ \_\_\_\_\_

Amount forwarded to H.Q. Unit, \$ \_\_\_\_\_ Credit Clothing allowances, \$ \_\_\_\_\_

PENSION—Class \_\_\_\_\_ Amount per year, \$ \_\_\_\_\_ Period granted for \_\_\_\_\_ Dating from \_\_\_\_\_

First payment date \_\_\_\_\_

A. General Service.  
B. Service abroad, not general.  
C. Service in Canada.  
D. Treatment.



Amended.

CANADIAN EXPEDITIONARY FORCE.

M.F.W. 44  
154 (D.P.) 150M-2-19.  
1772-39-903.

LAST PAY CERTIFICATE

Regimental No. 22997 Rank Pte Name (Surname first) Gerald  
Unit 18th who was\* discharged to I.S.C.  
On B-1 191 to B-1-19  
\*Insert "discharged" or "transferred."

The following is a statement of the account of the above named from I-II-18 to B-1-19 to the inclusive date of transfer or discharge.

Table with columns for Dr. and Cr. containing financial entries such as Bal. Dr. or Cr. from prev. month, Regimental Pay, Field Allowance, Separation Allowance, Clothing Allowance, Post Discharge Pay, \*Other Credits, Advances, Separation Allowance and Assigned Pay Cheque No., \*Other Charges, and Balance on transfer or on discharge cheque No. Total.

A monthly stoppage of \$ nil (+) has (‡) been paid on account of Assigned Pay for the month of 191 and Separation Allee. for month of 191 (to) Assignee nil  
(Address) nil  
(†) Insert amount to be assigned, whether it has been paid or not. (‡) Insert "not" if amount has not been paid for period of account.

ON TRANSFER OF AN OFFICER.

Outfit Allowance of \$ has been paid by Paymaster, Military District No.

REMARKS:—

State (1) date of enlistment 26-9-14 married or single  
(2) Separation Allowance, entitled or not nil (3) Reason for discharge  
(4) Authority for discharge or transfer D.D. 4-19 F. 159

NOTE.—S.A. & A.P. Card and Index Card (M.F.W. 71) are to accompany Last Pay Certificate on transfer.

I have carefully examined this statement of account and find it to be a correct extract from the Pay Account of the officer, or soldier.

Date Place

CAPTAIN PAYMASTER  
D-1-C Demobilization Pay Division-Military Dist. 4  
Paymaster.

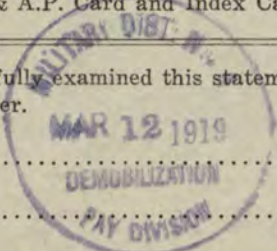

N.B.—(A) This form is to be used for all ranks (vide Article 122-130 and 141) Financial Instructions, C.E.F., 1916.  
(B) For purposes of transfer it is to be made out in triplicate. Copies will be disposed of in accordance with instructions as laid down in Routine Order No. 1307, dated 12th Nov., 1918. Payment of the balance will not be made and the words "or on discharge cheque No." will be deleted.  
(C) For purpose of discharge it is to be made out in duplicate. One copy to accompany discharge papers, and one copy for retention as a record. As payment of the balance will have been made, the words "on transfer or" will be deleted.  
(D) If a man on discharge is entitled to Post Discharge Pay, Last Pay Certificates will be made out as in "C" with an additional copy to be forwarded to the District Paymaster.





(YM)

CANADIAN EXPEDITIONARY FORCE.

M.F.W. 44. 1183 (D.P.) 250M.-12-18. 1772-39-903.

LAST PAY CERTIFICATE

Regimental No. 22997 Rank Pta Name FLINCH Gerald (Surname first) Unit 13th Bn who was\* Discharged On 2-1-19 191 to I.S.O. \*Insert "discharged" or "transferred."

The following is a statement of the account of the above named from 1-11-19 to 2-1-19 191 the inclusive date of transfer or discharge.

Table with columns Dr and Cr. Rows include Bal. Dr. or Cr. from prev. month, Regimental Pay, Field Allowance, Separation Allowance, Clothing Allowance, Post Discharge Pay, \*Other Credits, Advances, Separation Allowance and Assigned Pay Cheque No., \*Other Charges, and Balance on transfer or on discharge, cheque No. Total 104.30

\*Give particulars.

A monthly stoppage of \$ Nil (†) has (‡) been paid on account of Assigned Pay for the month of 191 and Separation Allice. for month of 191 (to) Assignee

(Address) (†) Insert amount to be assigned, whether it has been paid or not. (‡) Insert "not" if amount has not been paid for period of account.

ON TRANSFER OF AN OFFICER.

Outfit Allowance of \$ has been paid by Paymaster, Military District No.

REMARKS:—

State (1) date of enlistment 26-9-14 married or single. (2) Separation Allowance, entitled or not. (3) Reason for discharge. (4) Authority for discharge or transfer D.D.#4 19-P-159

NOTE.—S.A. & A.P. Card and Index Card (M.F.W. 71) are to accompany Last Pay Certificate on transfer.

I have carefully examined this statement of account and find it to be a correct extract from the Pay Account of the officer or soldier.

Date FEB 6 1919

Place DEMOBILIZATION PAY DIVISION

CAPTAIN-PAYMASTER O-I-C—Demobilization Pay Division—Military Dist. 4

Paymaster.

- N.B.—(A) This form is to be used for all ranks (vide Article 122-130 and 141) Financial Instructions, C.E.F., 1916. (B) For purposes of transfer it is to be made out in triplicate. (C) For purpose of discharge it is to be made out in duplicate. (D) If a man on discharge is entitled to Post Discharge Pay, Last Pay Certificates will be made out as in "C" with an additional copy to be forwarded to the District Paymaster.



# CANADIAN EXPEDITIONARY FORCE

## Discharge Certificate

22997 Private

This is to Certify that No. 22997 (Rank) Private

Name (in full) FINCH, Gerald. enlisted in

the 13th, Battalion,

CANADIAN EXPEDITIONARY FORCE at Valcartier, QUEBEC. 26th,

day of September, 14. on the

day of 19 FRANCE.

HE served in \_\_\_\_\_

and is now discharged from the service by reason of - Medically Unfit -

THE DESCRIPTION OF THIS SOLDIER on the DATE below is as follows:—

<p>Age <u>26 yrs.</u></p> <p>Height <u>5 ft. 11 ins.</u></p> <p>Complexion <u>Fair.</u></p> <p>Eyes <u>Blue.</u></p> <p>Hair <u>L. Brown.</u></p> <p><i>Gerald Finch</i> Signature of Soldier</p>	<p>Marks or Scars</p> <p><u>Crooked left forearm.</u></p> <p><u>Supuration limited.</u></p> <p><u>Broken nose.</u></p>
---	--

Date of Discharge January, 2nd, 1919.

Signed at Montreal, QUEBEC. 2nd, January, 19.

in Military District No. 504-19-F-159.

File Reference No. \_\_\_\_\_

*[Signature]*  
Issuing Officer Lieutenant,  
Officer i/c Discharge Section, District Depot No. 4.  
Rank

N.B.—As no duplicate of this Certificate will be issued, any person finding same is requested to forward it in an unstamped envelope to the Secretary, Militia Council, Ottawa, Canada.

CANADIAN EXPEDITIONARY FORCE  
**Discharge Certificate**

No. .... (Rank) ..... Name .....

Unit .....

Address on Discharge .....

Character and Conduct .....

Former Occupation .....

Special Qualifications of Value in Civil Life .....

Medals and Decorations .....

Remarks .....

Signed at ..... this ..... day of ..... 19

.....  
Name of Officer

.....  
Rank

.....  
Appointment

**Casualty Form—Active Service.**

Regiment or Corps 13<sup>th</sup> Battalion  
 Rank aj/aj Surname Finck Christian Name Gerald  
 Religion \_\_\_\_\_ Age on Enlistment \_\_\_\_\_ years \_\_\_\_\_ months.  
 Enlisted (a) \_\_\_\_\_ Terms of Service (a) \_\_\_\_\_ Service reckons from (a) \_\_\_\_\_  
 Date of promotion to present rank \_\_\_\_\_ Date of appointment to lance rank \_\_\_\_\_  
 Extended { \_\_\_\_\_ } Re-engaged { \_\_\_\_\_ } Qualification (b) \_\_\_\_\_  
 or Corps Trade and Rate \_\_\_\_\_

Signature of Officer \_\_\_\_\_

Report		Record of promotions, reductions, transfers, casualties, &c., during active service, as reported on Army Form B. 213, Army Form A. 36, or in other official documents. The authority to be quoted in each case.	Place of Casualty	Date of Casualty	Remarks Taken from Army Form B. 213, Army Form A. 36, or other official documents
Date	From whom received				
			Embarked ... Disembarked...		
<u>23/4/17</u>	<u>C.C.O.C. Ceases to be attached to</u>	<u>C. G. S. D.</u>	<u>London.</u>	<u>23/4/17</u>	<u>Part II</u> <u>L.O. 8.104</u>
	<u>on proceeding to Pay Office</u>				
					<u>Canadian Garrison Duty Depot.</u>
<u>16-7-17.</u>	<u>No. 1 Detach. CAPC. OMFC.</u>	<u>No. 1 Detachment, C.A.P.C. on</u>	<u>London.</u>	<u>14-7-17.</u>	<u>Pt. II/DO.166</u> <u>16-7-17.</u>
	<u>London.</u>	<u>return to Unit - 1st. Que</u>			
		<u>Regt'l. Depot.</u>			
					<u>Captain,</u> <u>O.C. No. 1 Detachment, C. A. P. C. OMFC.</u>

(a) In the case of a man who has re-engaged for, or enlisted into Section D, Army Reserve, particulars of such re-engagement or enlistment will be entered.  
 (b) Signaller, Shoeing-Smith, &c.

Report		Record of promotions, reductions, transfers, casualties, &c., during active service, as reported on Army Form B. 213, Army Form A. 36, or in other official documents. The authority to be quoted in each case.	Place of Casualty	Date of Casualty	Remarks Taken from Army Form B. 213, Army Form A. 36, or other official documents
Date	From whom received				
12-7-17	1st. Que. R.D.	Transferred to No. 1 Detachment, C.A.P.C. London.	Shoreham	12-7-17	R.O. 3111.
16-7-17	O.C. No. 1 Det'mt. CAPC	Posted to General Depot, Shorncliffe.	London	16-7-17	Pt. II D.O 171.
					<i>h. H. G. ...</i> Capt. O.C. No. 1 Det'mt. C.A.P.C., O.M.F.C.
17-7-17	<i>Not receipt.</i>	<i>Y.O.S. General Dept</i>	<i>Shorncliffe</i>	<i>17-7-17</i>	<i>Pt. II D.O. 112. 17/7/17</i>
30-7-17	<i>Gen Dept</i>	<i>Quartermaster's Dept</i>	<i>Shorncliffe</i>	<i>30-7-17</i>	<i>Pt. II D.O. 123 30/7/17</i>
2-8-17	O.C. No. 3 Det CAPC	"On command from Gen Dept to CAPC"	Shorncliffe	22-7-17	Pt. II D.O. No. 214
2-8-17	do	"On command to CAPC from Gen Dept"	Shorncliffe	22-7-17	Pt. II D.O. No. 214
					<i>R. H. ...</i> For O.C. No. 3 DET. C.A.P.C. C.E.F.
3/8/17	O.C. C.A.S.C.D.	attached to C.A.S.C.D. from S.A.P.C.	Shorncliffe	22/7/17	Pt. II D.O. No. 81
10-11-17	O.C. No. 3 Det CAPC	T.O.S. CAPC on transfer from Gen Dept "On command"	Shorncliffe	22-7-17	Pt. II D.O. 257
14-9-17	do	from Gen Dept	"	22-7-17	O.C. No. 3 DET. C.A.P.C. Major, C.E.F.

*Sheet # 5*

Casualty Form—Active Service.

Regiment or Corps C.A.S.C. Res. & D. Depot Regimental Number 22997

Rank Pte. Surname Finch Christian Name Gerald W.

Religion \_\_\_\_\_ Age on Enlistment \_\_\_\_\_ years \_\_\_\_\_ months.

Enlisted (a) 26-8-14 Terms of Service (a) \_\_\_\_\_ Service reckons from (a) \_\_\_\_\_

Date of promotion to present rank \_\_\_\_\_ Date of appointment to lance rank \_\_\_\_\_

Extended { \_\_\_\_\_ } Re-engaged { \_\_\_\_\_ } Qualification (b) \_\_\_\_\_  
or Corps Trade and Rate \_\_\_\_\_

Signature of Officer i/c Records.

Report		Record of promotions, reductions, transfers, casualties, &c., during active service, as reported on Army Form B. 213, Army Form A. 36, or in other official documents. The authority to be quoted in each case.	Place of Casualty	Date of Casualty	Remarks Taken from Army Form B. 213, Army Form A. 36, or other official documents
Date	From whom received				
		Embarked ... Disembarked...			
<u>7-1-8</u>	<u>oc-case R.D.D.</u>	<u>"The Command" to London</u>	<u>Schiffe</u>	<u>from 5-1-8 to 9-1-8</u>	<u>Part II 5 Part II 9</u>
<u>13-5-18</u>	<u>D.</u>	<u>Ceases to be attached from No. 3 Det. C.A.C.</u>	<u>D.</u>	<u>11-5-18</u>	<u>Part II 112 <del>Part II 38</del> for oc-case R.D.D.</u>
<u>14-5-18</u>	<u>bl. no 3 Det. C.A.C.</u>	<u>off "Comm" from C.A.S.C. R.R.D.D.</u>	<u>Shorncliffe</u>	<u>11-5-18</u>	<u>Part II 38.</u>
<u>14-5-18</u>	<u>do</u>	<u>ceases to draw Pay as clerk</u>	<u>do</u>	<u>11-5-18</u>	<u>Part II 38.</u>
<u>14-5-18</u>	<u>do</u>	<u>S.G.S. C.A.C. on posting to Gen Depot</u>	<u>do</u>	<u>11-5-18</u>	<u>Part II 38.</u>

(a) In the case of a man who has re-engaged for, or enlisted into Section D, Army Reserve, particulars of such re-engagement or enlistment will be entered.

(b) Signaller, Shoeing-smith, &c.

*[Handwritten signature]*  
P.T.O.  
C.E.W.

Date	Report From whom received	Record of promotions, reductions, transfers, casualties, &c., during active service, as reported on Army Form B. 213, Army Form A. 36, or in other official documents. The authority to be quoted in each case.	Place of Casualty	Date of Casualty	Remarks Taken from Army Form B. 213, Army Form A. 36, or other official documents
14.5.18.	GENERAL DEPOT.	T.O.S., CANADIAN GENERAL DEPOT.	SHORNCLIFFE.	11.5.18	PTO 112
17.8.18		Admitted to effete Bk. Hospital		13.8.18	195
OCT 30 1918	Ts	T. O. S. District Depot No. 4	Montreal	OCT 14 1918	AUTHY. PT. II D. O. No. 195-
2-1-19	100 Discharged	Cpt A. Demol			DDY/ODS

*Abraham*  
Lieut.

for O.C. CANADIAN GENERAL DEPOT.

*H. G. P. W.*  
Lieutenant,  
Officer in Charge Section, District Depot No. 4.



094 1722 ✓

Casualty Form—Active Service.

Regiment or Corps 2299  
 Regimental No. 2371 Rank Cpl Name Lynch, Gerald W.  
 Enlisted (a) 26/8/14 Terms of Service (a) \_\_\_\_\_ Service reckons from (a) \_\_\_\_\_  
 Date of promotion to } \_\_\_\_\_ Date of appointment } \_\_\_\_\_ Numerical position on }  
 present rank } \_\_\_\_\_ to lance rank } \_\_\_\_\_ roll of N.C.Os. } \_\_\_\_\_  
 Extended \_\_\_\_\_ Re-engaged \_\_\_\_\_ Qualification (b) \_\_\_\_\_

Report		Record of promotions, reductions, transfers, casualties, etc., during active service, as reported on Army Form B. 213, Army Form A. 36, or in other official documents. The authority to be quoted in each case.	Place	Date	Remarks taken from Army Form B. 213, Army Form A. 36, or other official documents.
Date	From whom received				
23/5/15	O.C. 13 <sup>th</sup> Batt	Transferred from 14 <sup>th</sup> Batt to 13 <sup>th</sup> Batt.	The Field	8/5/15	(B213)
14/6/15	O.C. 13 <sup>th</sup> Batt	Reverts to the ranks at his own request	The Field	27/5/15	(Pt II Orders)
3/8/15	No 4 Staty.	Dental Caries	No 4 Staty.	3/8/15	(W3034)
11/10/15	No 4 Staty.	Being discharged to duty		11/10/15	(S643-1-9.)
11/10/15	"	Discharged to duty		11/10/15	(W3034)
15/10/15	O.C. 13 <sup>th</sup> Batt	Rejoined Unit	The Field	11/10/15	(B213)
26/11/15		Illness		19/11/15	(B213)
27/11/15	No 2 Co. C. Stm.	Influenza	No 2 Co. C. Stm.	19/11/15	(C36)
27/11/15	"	Trans. to No 1 Co. C. Stm.	No 1 Co. C. Stm.	20/11/15	(C36)
26/11/15	O.C. 13 <sup>th</sup> Batt	Rejoined Unit	The Field	24/11/15	(B213)
4/12/15	No 2 Co. C. Stm.	Influenza	No 2 Co. C. Stm.	24/11/15	(C36)
4/12/15	"	Discharged to Duty		1/12/15	(C36)

4 AUG 1916

Des 222  
Des 222

(e) In the case of a man who has re-engaged for, or enlisted into Section D, Army Reserve, particulars of such re-engagement or enlistment will be entered.  
 (f) e.g., Signaller, Shoing Smith, etc., etc., also special qualifications in technical Corps duties.

Report		Record of promotions, reductions, transfers, casualties, etc., during active service, as reported on Army Form B. 213, Army Form A. 36, or in other official documents. The authority to be quoted in each case.	Place	Date	Remarks taken from Army Form B. 213, Army Form A. 36, or other official documents.
Date	From whom received				
06/12/15	O.C. unit	Ret'd from Hosp.	unit	2/12/15	(B 213.)
14/1/16	O.C. 13/Br	Granted 9 days leave -		14/1/16	B 213
28/2/16		Returned from leave -		24/1/16	B 213
9/6/16	O.C. 13/Br	Wounded in Action	The Field	3/6/16	B 213
11/6/16	26/Flamb	W. Shock shell on	26/Flamb	4/6/16	Atb. Des 352. 26/4/16
9/6/16	O.C. 13/Br	Rejoined Unit	The Field	6/6/16	B 213
18/6/16	10 C Flamb	W. Cont R Side	10 C Flamb	13/6/16	} Atb Des 364, 13/4/16
		Trans to	C 6/16	13/6/16	
16/6/16	As Jan "Prey del"	Embarked for England -		16/6/16	Atb Des 303 Pt II Ord. 28, 14/7/16
26.8.16		Taken on strength	C.C.A.C. Pt. II D.O. No. 239		
5.11.17		ATTACHED TRANSFERRED FROM C.C.A.C. TO	G.D.D.		PART II D.O. No. ....
			Emmaded Lt.		FOR LT COL. A.A.C.
26.3.17	C 6/16	Trans to 1st Cine Reg Depot Shorham		26.3.17	Atb Des 808 O. of Records & Dispatch, For Lt. Col. Commanding, Canadian Garrison Duty Depot

13

Rank *Pte.* Name *Finch Gerald W.* Reg'l No. *22997.*  
 Unit *2 Batt.* If in perm. Corps }  
 What Unit? } Married or Single *Single-*  
 Place and Date of Enlistment *26<sup>th</sup> Sept. 1914* Place of Birth *Ottawa*  
 Name and Address, Next-of-Kin *M. K Finch, 268 Wood Ave.*  
*Westmount Montreal, Que.* Relationship

Assigned Pay Monthly \$ Payable to Relationship  
 Separation Allowance \$ Payable to Relationship  
*gld. 1st show photos of gld.*

N/E. R.B. No. *3204*  
 File R.L.  
 Category *Inv. Can.*

Discharge, Date and Place *Record Street # 2.* Reason *1st Sheet Filed in Envelope.* Character  
 H. W. V., Ld.-9546-16.

Report.		Record of promotions, reductions, transfers, casualties, etc., during active service. The authority to be quoted in each case.	Place.	Date.	REMARKS Taken from Official Documents.
Date.	From whom received.				
<i>2. 8. 17.</i>	<i>3 C.A.P.C.</i>	<i>On Comm to C.A.S.C. Paymaster.</i>	<i>Saugate.</i>	<i>22.7.17</i>	<i>PT II 204</i> <i>gld Pte 123</i> <i>2/30/4/17</i>
<i>1. 8. 17.</i>	<i>6 A.P.C.</i>	<i>108 from 1st Q.R.D. Sgt.</i>	<i>London.</i>	<i>12.7.17</i>	<i>PT II 180</i>
<i>26.4.17</i>	<i>"</i>	<i>attd as Clerk.</i>	<i>"</i>	<i>23.4.17</i>	<i>PT II 98</i>
<i>16.7.17</i>	<i>"</i>	<i>Ceases to attd returned to unit 1st Q.R.D.</i>	<i>"</i>	<i>14-7-17</i>	<i>PT II 166</i>
<i>23-7-17</i>	<i>C.A.P.C.</i>	<i>Ref. Pte 166 of 16-7-17 so far as it concerns should reach S.O.S. on being posted to Gen. depot. Siffre also for but heading reads strength decreases</i>	<i>"</i>	<i>"</i>	<i>PT II 172</i>
<i>5-11-17</i>	<i>Gen Depot</i>	<i>Ceases on command to Me. Siffre #3 C.A.P.C. &amp; is S.O.S. of G.D. on transfer to #3 C.A.P.C.</i>	<i>Me. Siffre</i>	<i>22-7-17</i>	<i>PT II 204</i> <i>CR.P.C. 3</i> <i>L.O.S. Pte 257 4/10.11.17.</i>
<i>17.11.17.</i>	<i>C.A.P.C.</i>	<i>2 Ceases attd from C.A.S.C.</i>	<i>" do.</i>	<i>22.7.17.</i>	<i>PT II 218.</i>

*gld*

Report.		Record of promotions, reductions, transfers, casualties, etc., during active service. The authority to be quoted in each case.	Place.	Date.	REMARKS Taken from Official Documents.
Date.	From whom received.				
14.5.18	S. O. A. P. Co.	S.O.S. to Gen. Dep. R. L. Schiffe		11.5.18	Gen Depot. Pr. II 038. P. II 114 of 14-5-18
17-10-18	Gen Dept	Invalided to Canada	Pr. Schiffe	14-10-18	626143
22.10.18	Gen. Dep	S.O.S. having been invalided to Canada	Pr. Witley	14.10.18	Pr. II 00. 251.

NAME FINCH, *Gerald*, *v*

Regimental No. *22997*

Name and address of next-of-kin

Unit *18th Battalion. C.C.A.B.*

*Mf. M. K. Finch,*

Date of enlistment *26 Sept. 1914.*

*268, Wood Avenue,*

Place of Birth. *Ottawa.*

*Westmount, Montreal.*

Married (yes or no) *No.*

Date and place discharged

Amount of pay assigned monthly \$ *14.00*

Reason for discharge

To whom payable *Next of kin*

Character on discharge

*Entered on N.E. Card Index 7.11.14*

*Checked by E.J. Martin*



Date		PAY		Field Allowance		Other Credits	Total Credits	Voucher		Cash Payments	Assigned pay	Other Charges	Total Debits	Remarks, Casualties, etc.
From	To	No. of Days	Rate	Amount	No. of Days			Rate	Amount					
<i>22/9</i>	<i>31/10</i>	<i>70</i>	<i>1.40</i>	<i>140</i>	<i>10</i>	<i>4</i>	<i>44</i>			<i>29</i>	<i>15</i>		<i>44</i>	
<i>11/10</i>	<i>30/11</i>	<i>30</i>	<i>30</i>	<i>30</i>	<i>30</i>	<i>3</i>	<i>33</i>			<i>19</i>	<i>50</i>	<i>15</i>	<i>32</i>	<i>50</i>
<i>11/10</i>	<i>31/12</i>	<i>31</i>	<i>31</i>	<i>31</i>	<i>31</i>	<i>3</i>	<i>10</i>	<i>50</i>	<i>134</i>	<i>60</i>	<i>15</i>		<i>34</i>	<i>60</i>
<i>11/15</i>	<i>31/1</i>	<i>31</i>	<i>31</i>	<i>31</i>	<i>31</i>	<i>3</i>	<i>10</i>		<i>34</i>	<i>10</i>	<i>15</i>		<i>34</i>	<i>10</i>
<i>1/2</i>	<i>28/2</i>	<i>28</i>	<i>1.10</i>	<i>208</i>	<i>28</i>	<i>28</i>	<i>280</i>		<i>25</i>	<i>60</i>	<i>15</i>		<i>22</i>	<i>50</i>
<i>2/3/15</i>	<i>31/3</i>	<i>31</i>	<i>1.15</i>	<i>35.65</i>	<i>31</i>	<i>15</i>	<i>4.65</i>	<i>110</i>	<i>41</i>	<i>40</i>	<i>15</i>		<i>39</i>	<i>93</i>
<i>4/4/15</i>	<i>30/4</i>	<i>30</i>		<i>34.50</i>	<i>30</i>		<i>4.50</i>	<i>1.47</i>	<i>40</i>	<i>47</i>			<i>20</i>	
<i>May 1</i>	<i>31/5/15</i>	<i>31</i>	<i>1.15</i>	<i>35.65</i>	<i>31</i>	<i>15</i>	<i>4.65</i>	<i>13.16</i>	<i>53</i>	<i>46</i>				
<i>June 1</i>	<i>30/6/15</i>	<i>30</i>		<i>34.50</i>	<i>30</i>		<i>4.50</i>	<i>53.46</i>	<i>92</i>	<i>46</i>			<i>13</i>	<i>25</i>
<i>July 1</i>	<i>31/7/15</i>	<i>31</i>		<i>35.65</i>	<i>31</i>		<i>4.65</i>	<i>79.21</i>	<i>119</i>	<i>51</i>			<i>25</i>	<i>0</i>
							<i>117</i>	<i>01</i>					<i>15</i>	<i>0</i>
<i>Aug 1</i>	<i>Adjustment of Exchange 4.00</i>													
<i>1/8</i>	<i>31/8</i>	<i>31</i>	<i>1.45</i>	<i>35.65</i>	<i>31</i>	<i>15</i>	<i>4.65</i>	<i>121.01</i>	<i>161</i>	<i>31</i>			<i>19</i>	<i>49</i>
<i>1/9</i>	<i>30/9</i>	<i>30</i>		<i>34.50</i>	<i>30</i>		<i>4.50</i>	<i>141.82</i>	<i>180</i>	<i>82</i>			<i>2</i>	<i>74</i>
<i>1/10</i>	<i>31/10</i>	<i>31</i>		<i>35.65</i>	<i>31</i>		<i>4.65</i>	<i>148.08</i>	<i>218</i>	<i>38</i>			<i>5</i>	<i>25</i>
<i>1/11</i>	<i>30/11</i>	<i>30</i>		<i>34.50</i>	<i>30</i>		<i>4.50</i>	<i>152.13</i>	<i>252</i>	<i>13</i>			<i>10</i>	<i>53</i>
<i>1/12</i>	<i>31/12</i>	<i>31</i>		<i>35.65</i>	<i>31</i>		<i>4.65</i>	<i>146.83</i>	<i>187</i>	<i>13</i>			<i>16</i>	<i>58</i>
<i>1/1</i>	<i>31/1</i>	<i>31</i>		<i>35.65</i>	<i>31</i>		<i>4.65</i>	<i>170.55</i>	<i>215</i>	<i>17</i>			<i>18</i>	<i>29</i>
							<i>30</i>	<i>88</i>	<i>0</i>					
				<i>550</i>	<i>35</i>		<i>66</i>	<i>55</i>	<i>832</i>	<i>60</i>	<i>22</i>		<i>48</i>	<i>378</i>
										<i>90</i>		<i>20</i>	<i>36</i>	<i>594</i>

*J.R. 61 11-11-15 next of kin*

*9 day R.A. 1307 22/15*

Date		PAY		Field Allowance		Other Credits		Total Credits		Voucher		Total Debits		Remarks, Casualties, etc.		
From	To	No. of Days	Rate	Amount	No. of Days	Rate	Amount			No.	Date	Cash Payments	Assigned pay	Other Charges		
				250 33			66 35	8 32				483 78	90	20 36		Revert to Bank 27 5
Feb 1	Feb 29	29	115 33	335 29	15	4 35	308 86	88 58				11 34		55 80	67 14	B.O. 31. 5/5 279 dep. 20 9
Mar 1	Mar 31	31	1 31	31 10	31	10 3	310 14	435 54				5 74		4 32	9 56	432 RA credit in error form
							25 98									
				6470			7400	832 69 02				500 36	90	80 68	671 04	

Checked. *[Signature]*

BALANCE TRANSFERRED TO NEW LEDGER.







MILITIA AND DEFENCE  
ASSIGNED PAY  
OVERSEAS CONTINGENTS

179

*1771171  
1771171  
1771171*

To Whom *Finch, Mrs M.K.* By Whom Assigned *Finch, G.*  
 Address *268 Wood Ave, Westmount* Regtl. No. *22997*  
*Montreal, PQ* Rank *Pte*  
 Corps *D. Co 12 Bn*  
 Rate *15<sup>00</sup> per month*

PAYMENTS

Month	Year	Cheque No.	Amt.	REMARKS
Aug.	1914			
Sept.				
Oct.		<i>267</i>	<i>15</i>	
Nov.		<i>277</i>	<i>15</i>	
Dec.		<i>277</i>	<i>15</i>	
Jan.	1915	<i>341</i>	<i>15</i>	
Feb.		<del><i>487</i></del>	<del><i>15</i></del>	<i>Cancelled</i>
March		<i>9743</i>	<i>15</i>	
Apl.				
May				
June				
July				
Aug				
Sept.				
Oct.				
Nov.				
Dec.				
Jan.	1916			
Feb.				
March				

*90.<sup>00</sup> J.X. 22/12/16 Can.  
 issued as duplicate  
 Stop Payment. Apl 1st. 371 <sup>24</sup>/<sub>15</sub> 76*

COPIED  
FOR  
I  
CASUALTIES.

ASSIGNED BY  
DIVISION OF CONTRACTS  
MILITARY AND NAVAL

—

NAME

RANK AND CORPS

H. Q. FILE No. 649-

REG'T'L. NO.

<sup>a</sup>  
Finch, Gerald  
Pte. 13<sup>th</sup> Batt.

(7<sup>th</sup> arm. 12<sup>th</sup>)

CABLE

NO.

DATE

C

NATURE OF CASUALTY

NO. 386.

FOLL. X

M8436

19-6-16

Adm. K. Geo. Hosp. Stamford St.

Con. June 18, 1916. G.S.W. ribs severe

J264

Sailed for Com. per S.S. Metajama. on Aug 25<sup>th</sup> - 1916  
furlough 20-10-16

LIST No.	HOSPITAL	DATE OF ADMISSION	REMARKS
V131.	No. 4 Stat: St. Amer.	3-8-15.	Dental caries.
W85	Discharged to duty	<del>11-10-15</del>	Dental caries
232.	no 3 Can. Fed. Amb.	19-11-15	Influenza.
233	no 2 " " "	23-11-15	"
233	Trans. to no 3 Can. Cl. Stat	24-11-15	"
B 88	(1) King George, Stamford St. S. E.	18-6-16	G.S. W. ribs severe
B 131	Can. Coon, Bromley	7-8-16	" " "
B. 132	Ent Out rail Orpington	8-8-16	" " " Impetigo
B. 234	" " "	<del>14-8-16.</del>	" " " (Disc.)
6. 89	11 Can. Gen. Moore Dks	14-8-18	Chri. Bronchitis
6123	Can. Spec. Lenham	22-9-18	T. B Pulmonary
6143	Invalided to Canada	14-10-18	" " "

649-7-1431.

4. CARD NO. C

SURNAME. *Finch.*

CHRISTIAN NAMES

*Gerald W.*

REGL. NO.

*22997.*

RANK

*pte.*UNIT *12th.*

FORMER CORPS

*Nil.**SOS 2-1-19-4  
D.O. 4 FOLL. 4-1-19  
(M.U.) 4-12-19**Diid 8.6.20 4  
SCR 5937-6 Bn.*

NEXT OF KIN.

CHANGE OF ADDRESS

NAMES IN FULL

*Finch, M. H.*

RELATIONSHIP TO SOLDIER

*Not stated*

ADDRESS

*268 Wood Ave., Westmount  
Montreal, P. Q.*

COUNTRY OF BIRTH

*Canada. Ottawa Ont.*

DATE

*Aug. 5th. 1890.*

PLACE OF ATTESTATION

*Valcartier, P. Q.*

DATE

*Sept. 26th. 1914**o/s 7-10-14 <sup>12</sup>/<sub>8</sub>**R/e 27-10-18 <sup>22</sup>/<sub>18</sub> m 19-4*

Sailed for Canada per. S.S. "Melaguna" 25-8-16. Leave granted 3 months from 20-7-16  
From Quebec per S.S. "Scotian" 4/18/14. H.Q. 64-21-38-1-1/1916

MARRIED

SINGLE

yes.

WIDOWER

TRADE OR CALLING

Com. Traveller.

RELIGION

Roman Catholic

DESCRIPTION.

APPARENT AGE

24 YEARS

MONTHS

HEIGHT

5 FEET

10 $\frac{1}{2}$  INCHES

CHEST MEASUREMENT

37 $\frac{1}{2}$  INCHES

EXPANSION

2 $\frac{1}{2}$  INCHES

COMPLEXION

Fair

EYES

Blue

HAIR

Medium

DISTINGUISHING MARKS

One scar. left arm.

MEDICAL EXAMINATION.

PLACE

Valcartier P.Q.

DATE

Sept. 26th 1914

Present Address. Not stated

Proceeded overseas - Auth: N.Q. 649-F-1431 letter M.H. 6, 23-2-17.

No. 22997

RANK

Pte

NAME

Finch Gerald

T. O. S.

UNIT

236<sup>th</sup> Battalion B.E.F.

(The New Brunswick Trenchers - St. Denis am)

M. D. 6

Trans. of 13th Br. 20/11/16  
D.O. 97/10/17

PAID FROM	PAID TO	SIG. OR REC'T	PROMOTIONS, TRANSFERS, DISCHARGES, ETC.	
			PARTICULARS	AUTHORITY
1916	1917			
Nov. 20	Jan. 31	✓	Trans cancelled by	D.O. 247 of 5/10/17
	Feb.	✓		
	Mar.	✓		
	Apr	✓		
	May	✓		
	June	✓		
	July	✓		
	Aug	✓		
	Sept	✓	Trans to Que. Recruiting Depo	Do 180-30-7-17.
	Oct none	✓	Do 247-5-10-17 cancelled	Do 9 - Oct. pay list

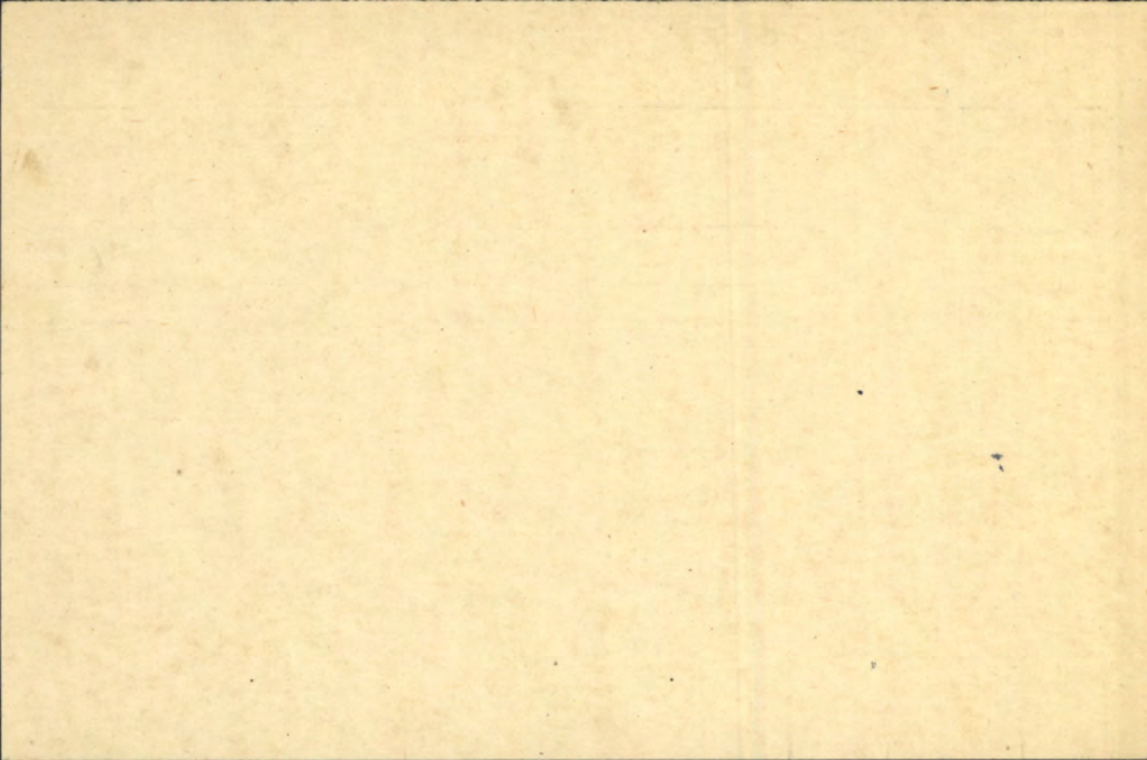



No. 22997 RANK Pte

NAME Finch G. W.

T. O. S.

UNIT 12th Battalion

M. D. Val

PAID FROM	PAID TO	SIG. OR REC'T	PROMOTIONS, TRANSFERS, DISCHARGES, ETC.	
			PARTICULARS	AUTHORITY
1914 Sept 22	1914 Oct 31	L		

UNIT SAILED  
OCT 3 1914

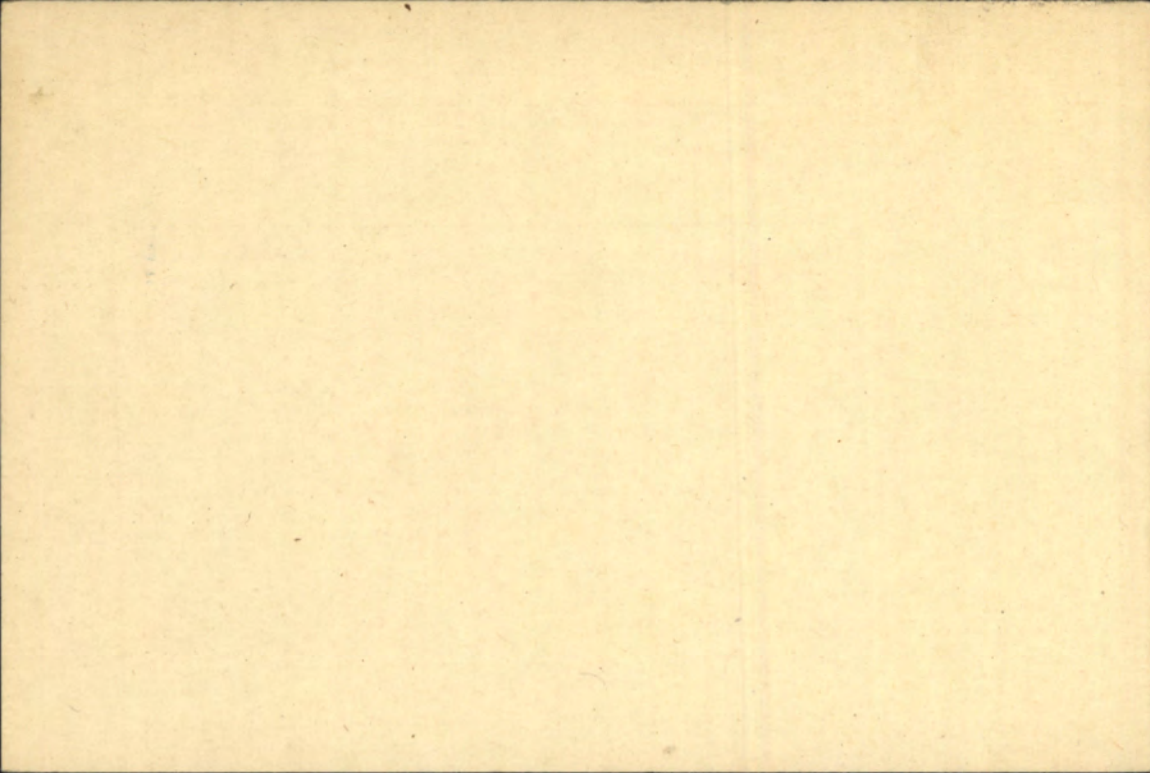

## CANADIAN CONVALESCENT HOSPITAL

A. & D.  
CARD.

AT

*Bromley*

Regt. No.

*22997*

A. &amp; D. No.

*15-84*

Rank

*Pte*

Corps

*13th.**Stg Co*

Name

*Finch, G.W.*

Age

*28*

Religion

*RC*

Service at Home

~~*1 1/2*~~ *8/12*

,, ,, Front

*1 3/4*

Diagnosis

*Scabies*

Admitted

*6-8-16*

Discharged

Place in Hospital

M. H. Rec'd

*(See Document Card)*

Transferred

*Orpington 7/8/16.*

Results

REMARKS:

Orig Recd  
6/8/16

ack  
6/8/16.

Orig sent Orpington  
8/8/16

Reported at  
King George

July 8/16





Name *Finch G.* Rank *Pte.* Reg. No. *22997.*  
 Unit *13<sup>th</sup> Battalion Canadians.*  
 Next of Kin *Canada* —

Date	Movement	Place	Casualty	List No.	Notified N/K O.	W.O. List
<i>1915.</i>						
<i>Aug. 3</i>	<i>No. 4 Stat: Hosp:</i>	<i>St: Omer</i>	<i>Dental Caries</i>	<i>131</i>		
<i>Oct. 11</i>	<i>ex. do.</i>	<i>Discharged:</i>	<i>To Duty</i>	<i>185.</i>		
<i>Nov. 19</i>	<i>No. 3. Cam. Hd. amb.</i>		<i>Influenza</i>	<i>232</i>		
<i>" 23</i>	<i>No. 2. Cam. Hd. amb.</i>		<i>do</i>	<i>233</i>		
<i>" 24</i>	<i>ex above trans to No. 3. Cas. Recur. Stct.</i>		<i>do</i>	<i>233</i>		
<i>18.6.16</i>	<i>King George Hosp. Staufene St. S.W.</i>		<i>Q. S.W. Ribs Sev.</i>	<i>B 88</i>		<i>M 8436</i>
<i>7.8.16</i>	<i>Can. Gen. Hosp. Bromby</i>		<i>do</i>	<i>B. 131</i>		
<i>8.8.16</i>	<i>Ont. Milit Hosp Chippington</i>		<i>do</i>	<i>B 132</i>		
<i>14.8.16</i>	<i>Discharged</i>		<i>do</i>	<i>B 287</i>		

Date	Movement	Place	Casualty	List No.	Notified N/K O.	W.O. List



LEDGER NO.

241

SERIAL NO.

30656

REG. NUMBER

22997

NAME

Finch J

RANK

Pte

CORPS

504

AGE

28

SERVICE

6/10/12 to 6/16/12 to 7/15/12

NAME OF HOSPITAL

D. In C H

PLACE

Montreal

DATE OF ADMISSION

30 10 18

DISEASE

TB Lung

TRANSFERRED TO OTHER HOSPITALS

St. anne de bell mil

13-11-18

OPERATION

DISCHARGED TO

6. 12. 18.

IN CATEGORY

REMARKS:.....

.....

.....

.....

.....

.....

.....

.....

.....

.....

.....

.....

## CANADIAN SPECIAL HOSPITAL HOSPITAL.

A. & D.  
CARDAT LENHAM, KENT.

A. & D. No. T 306 Bk II PL. OF ACTION \_\_\_\_\_  
 22997 RANK Pte UNIT C. S. D. SICK OR WOUNDED \_\_\_\_\_  
 NAME Finch G. AGE 29 RELIGION R. C.  
 PLACE IN HOSPITAL Section III  
 DIAGNOSIS Tubercle of Lung  
 ADMITTED 21-9-18 FROM Col. G. H. Shorncliffe  
 DISCHARGED 14-10-18. TO H. S. Araguaya  
 TRANSFERRED \_\_\_\_\_  
 SERVICE AT HOME 32/12 IN FIELD 16/12  
 RESULTS In to Can.

REMARKS.

✓  
✓  
✓  
✓  
FINCH, Pte. Gerald, #22997, 13th Bn. H.Q. 649-F-1431.

*Eligible for star 13th Bn cpl*

M. & D. (Mother) Mrs. Margaret Katherine Finch,  
268 Wood Ave., Westmount, P.Q.

P. & S. " *(M)* Ditto.

Mem. C. " Ditto.

Not married.

*Star. desc. 4-4*

23310

Resp. SEP 16 1920

*(M) C22995*

*809/20*

M

337

MP.

- 7 - 1431

B  
↓

Number. 22997 ..... Rank ..... a/Sgt

Surname. FINCH

Christian Names. Gerald W.

Unit. 13th Bn. Can. Inf. Theatre of War. France

Dates of Service.....

(D)

Remarks.....

X

Mother - Mrs Margaret K Finch  
268 Wood Ave., Westmount, P.Q.

Latest Address..... 268 Wood Ave.

..... Westmount, P.Q.

Roll No. B. Page 484

DESP. JUN 26 1923

REGN. NO. 2920



Surname

Christian Name or Names

Reg. No.

Finch, G.

22997

Rank Pte.

Unit

Co.

Troop

Batty.

13th Batta  
Misc Units Gen. Dep. H.Q. 4.

Hospital

Date of Admission

#4 Sta. St. Omer.

3. 8. 15.

Transferred

No. 2. Can. Fld. Amb.

Hosp. 23-11-15.

to No. 3. Cas. Cl. Stat.

Hosp. 24-11-15.

King Geo. Stamford St.

Hosp. 18-6-16

Low Bromley

Hosp. 7. 8. 16

Diagnosis

Dental caries

(1) Later Diagnosis (if changed)

Influenza.

(2)

(3)

ly. S. W. Ribs sev.

Additional Diagnoses, if more than one state present

Chr. Bronchitis

T.B. Pulm.

DISPOSITION

Date

Dis to duty 11-10-16

C.L. 10 & 15 131

REMARKS

Dis. 14. 8. 16

Ch. 16-10-15 #185

C.L. 11-12-15. 233.

C.L. 20-6-16 888 (1)

10. 8. 16 B131

Ch. 11. 8. 16 B/32

N. 12. 16 B237

16-8-18 C89

24-9-18 C123

17. 10. 18 C143 Dis to Canada. 14. 10. 18

A.M.D. 2 DEPT.  
Beh. of D.G.M.S. O.M.F.C. London

EPITOME OF HOSPITAL TREATMENT.

	Hospital	Adm.
1.	Ontario Mil. Dispensing	8.8.16
2.	401 C. G. H. Moore Barracks	14.8.18
3.	Can. Gen. Lighthouse	22.9.18
4.		
5.		
6.		
7.		





MARRIED OR SINGLE *S*

PLACE OF BIRTH *Ottawa, Ontario, Canada*

NAME AND ADDRESS OF NEXT OF KIN *M. K. Finch*

*268, Wood Ave., Westmount, Montreal, Canada*

RELATIONSHIP OF NEXT OF KIN

NAME AND ADDRESS OF NEXT OF KIN

RELATIONSHIP OF NEXT OF KIN

SEPARATION ALLOWANCE MONTHLY \$ EFFECTIVE (DATE)

PAYABLE TO

RELATIONSHIP OF DEPENDANT

CASUALTIES, PROMOTIONS, &c.

PARTICULARS	EFFECTIVE DATE	AUTHORITY
<i>apptd act sqt.</i>	<i>20-2-17</i>	<i>AO. 47. 20020717</i>

ADMISSIONS TO HOSPITAL, &c.

DATE ADMITTED	DATE DISCHARGED	V. OR A.	NAME OF HOSPITAL
---------------	-----------------	----------	------------------

REG'L. No. *22997* RANK *1st Lt* NAME *Finch, Gerald*

IF IN PERM. CORPS WHAT UNIT *13th Bn* TRANSFERRED TO *C.I.A.C.* DATE *11-8-16* AUTHORITY *CC. 2. 133 16-8-16*

PERMANENT FORCE ALLOWANCES TRANSFERRED TO *No.* DATE *1-12-16* AUTHORITY *Cable 1/16*

PLACE OF ATTESTATION *26. 9. 16* TRANSFERRED TO *P.R.O.* DATE *23-4-17* AUTHORITY *Lg. 2. C. 26/16*

DATE OF ATTESTATION TRANSFERRED TO *1st Que R.D.* DATE *15-7-17* AUTHORITY *D.O. 166 16-7-17*

ASSIGNED PAY MONTHLY \$ *2000* DATE EFFECTIVE *Jan 1st 1918* AUTHORITY *3rd Act Capt. G.P. 1-1-18 p. 257 10-11-17*

PAYABLE TO *Dominion Bank of Canada St. Catherine St. 7 Guy St. Montreal Que* RELATIONSHIP

ASSIGNED PAY MONTHLY \$ DATE EFFECTIVE

PAYABLE TO RELATIONSHIP

STOP-PAYMENT FORM (ASSIGNED PAY) RENDERED (DATE) *White Form* EFFECTIVE REASON *Disch to Canada*

DISCHARGE DATE AND PLACE *30th Nov 16 Canada* REASON AND AUTHORITY *Cable 1/16*

ACCOUNT TRANSFERRED TO NON-EFFECTIVE BRANCH (DATE) *1/2/10* non-eff. clerical

ACCOUNT TRANSFERRED TO OFFICERS' PAY BRANCH (DATE)

Entered on N.E. Card Index  
Checked by *E. J. Martin*

DATE	PAY		FIELD ALLOWANCE		WORKING OR SPECIAL PAY		ASSIGNED PAY CREDITS	OTHER CREDITS	TOTAL CREDITS	ACQUITTANCE ROLLS				CASH PAYMENTS				BALANCE		PAY WITHHELD OR DEFERRED	PAY AVAILABLE FOR ISSUE	REMARKS					
	NO. OF DAYS	RATE	AMOUNT	NO. OF DAYS	RATE	AMOUNT				1	2	3	4	1	2	3	4	ASSIGNED PAY	OTHER CHARGES				TOTAL DEBITS	CREDIT	DEBIT		
			<i>614 70</i>			<i>74 00</i>			<i>832 69 70</i>								<i>500 36. 90</i>		<i>806 9</i>	<i>671 04</i>	<i>25 98</i>						
<i>Apr 20</i>	<i>30</i>	<i>115</i>	<i>34 50</i>	<i>30</i>	<i>15</i>	<i>4 50</i>			<i>39</i>	<i>1700 12 1/2</i>	<i>1758 27 1/2</i>						<i>610 2 61</i>			<i>841 56 27</i>							
<i>May 31</i>	<i>31</i>	<i>115</i>	<i>35 65</i>	<i>30</i>	<i>15</i>	<i>4 65</i>			<i>40 30</i>	<i>1328 9 1/2</i>	<i>1370 39 1/2</i>						<i>256 2 56</i>			<i>512 91 45</i>							
<i>June 30</i>	<i>30</i>	<i>115</i>	<i>34 50</i>	<i>30</i>	<i>15</i>	<i>4 50</i>			<i>39</i>																		
<i>July 31</i>	<i>31</i>	<i>115</i>	<i>35 65</i>	<i>31</i>	<i>15</i>	<i>4 65</i>			<i>40 30</i>																		
<i>Aug 10</i>	<i>10</i>	<i>100</i>	<i>10 00</i>	<i>10</i>	<i>10</i>	<i>1 00</i>			<i>10 00</i>																		
<i>Aug 31</i>	<i>21</i>		<i>21</i>			<i>2 10</i>			<i>23 10</i>																		
<i>Sept 30</i>	<i>30</i>		<i>30</i>			<i>8 00</i>			<i>33 00</i>	<i>408 6/8</i>	<i>167 4/3</i>																
<i>Oct 31</i>	<i>31</i>		<i>31</i>			<i>3 10</i>			<i>34 10</i>	<i>439 12/9</i>																	
<i>Nov 30</i>	<i>30</i>		<i>30</i>			<i>3 00</i>			<i>33 00</i>																		
			<i>104 50</i>																								
<i>Jan 1917</i>	<i>31</i>	<i>100</i>	<i>34 10</i>						<i>34 10</i>																		
<i>July 28</i>			<i>30 80</i>						<i>30 80</i>																		
			<i>1046 40</i>						<i>42 42</i>	<i>1088 82</i>																	

Checked *[Signature]*  
Checked *[Signature]*

Checked *[Signature]*

*49th King Geo Hosp. 5-7-16*  
*Uncredited 25p at 10th Feb 15 = 2.80*  
*from 1/11.50 29/16*  
*36 1/2 days at 20 = 7.30*  
*at 20th Nov 16*  
*from 1st to 31st = 212 days at 20 = 42.40*  
*paid plus on 1st Sept 1916*  
*55.00 already debited in July 1916*  
*difference of 44.60 not July 1916*  
*paid as it was in credit*  
*7.30 (Paid in full) 10th Nov 16*  
*R 143.*

*Proceedings Escort*  
*to Canada 7/8/16*  
*Statement of assets 1/16*  
*by Finch not available*  
*Disch to Canada*  
*to Cable 1/16 Gen 18 30/16*  
*Finch's pay in full 1/16*  
*1/16 1/16*  
*Trans. P.E. 1/12/16*

*4. for Bal. 4/16*  
*25 added by Fin. Reg. 1/16*  
*London Branch 20 Nov 16*  
*20 Nov 16 30 Nov 1916*  
*31 days for pay credited 34.10*  
*add from P.R. 1-1-17. With Paid 12-7-17*  
*27.277 from 6.200 taken in 2-1-17*



ASSIGNED PAY	ENGLAND or CANADA.	SEPARATION ALLOWANCE.	ENGLAND or CANADA.	NAME: <i>FINCH Gerald</i>
EFFECTIVE DATE: <i>1.1.18</i>		EFFECTIVE DATE: <i>1.1.18</i>		NUMBER: <i>22997</i>
AMOUNT: <i>20</i>		AMOUNT: <i>20</i>		PARTICULARS OF RANK OR APPOINTMENT
NAME, ADDRESS, RELATIONSHIP & AUTHORITY		WHEN PAYEE OF A.P. IS THE SAME AS PAYEE OF S.A. THE WORD "SAME" ONLY TO BE WRITTEN IN THIS SPACE.		AUTHORITY
<i>Domestic Bank St. Catherine &amp; Guy St. MONTREAL</i>				<i>Arm Roll</i>
<i>STOPPED. EFPEC. 1/5/18</i>				<i>4/1/18</i>
				RANK OR APPOINTMENT
				<i>7/5</i>
UNIT AND TRANSFERS				
ORIGINAL UNIT: <i>-</i>				
DATE ACCOUNT FIRST OPENED: <i>-</i>				
AUTHORITY		DATE EFFECTIVE	DATE LEDGER SHEET T.S.F.D.	UNIT TRANSFERRED TO
<i>Arm Roll</i>		<i>1/4/18</i>	<i>25/4/18</i>	<i>C.A.P.C.</i>
<i>Dis to Can.</i>		<i>1/5/18</i>	<i>30/4/18</i>	<i>C.P.D. No. 3 Det. C.A.P.C.</i>
<i>Dis to Can.</i>		<i>1-11-18</i>	<i>26-11-18</i>	<i>N.E.D.</i>

EXTRACTS FROM ACTIVE SERVICE PAY-BOOKS | UPON CLEARANCE OF VOUCHERS, ENTRIES WILL BE CANCELLED BY INSERTION OF DATE CHARGED IN RED INK

DATE OF PAYMENT	NUMBER OF A.R.	UNIT PAID BY	AMOUNT	DATE OF PAYMENT	NUMBER OF A.R.	UNIT PAID BY	AMOUNT
<i>2/10/18</i>	<i>775</i>	<i>Kenham</i>	<i>142 60</i>				
<i>27/9/18</i>	<i>737</i>	<i>do</i>	<i>4 87</i>				
<i>2/8/18</i>		<i>for 1 day RW 11 Gen Hosp</i>	<i>1 10</i>				
<i>21. 17</i>		<i>10 days pay No 594 C.A.P.</i>	<i>24 50</i>				
			<i>4 97</i>				

AUTHORITY	PAY	F.A.	P.F.A.	SUBS'CE ALL'CE
<i>Calcutta (P. class)</i>	<i>1 50</i>	<i>20</i>	<i>10</i>	

PARTICULARS OF RENDERING NON-EFFECTIVE: *Transcan 1.11.18 Kenham 2/18 23/18 Inwarded*

MONTH	PARTICULARS	CR 1	CR 2	PARTICULARS	DR 1	DR 2	DR 3	DR 4	BALANCE	DEFERRED	SEPARATION
<i>Mar 31</i>	<i>Bal Ford</i>								<i>101 99</i>		
<i>Apr.</i>	<i>Clerks Pay</i>	<i>51</i>		<i>C.A.P</i>				<i>20</i>	<i>70 99</i>		
				<i>A.R. 33 last. 6/4</i>	<i>3</i>	<i>9 73</i>			<i>80 72</i>		
				<i>25. lease. A.R. 6 8/4</i>	<i>14</i>	<i>14 60</i>			<i>95 32</i>		
				<i>A.R. 272. 22/4</i>	<i>18</i>	<i>19 47</i>			<i>114 79</i>		
				<i>495. 27/4</i>	<i>18</i>	<i>38 93</i>			<i>153 72</i>		
				<i>496. 27/4</i>	<i>18</i>	<i>38 93</i>			<i>192 65</i>		
<i>May</i>	<i>Pte Pay</i>	<i>37</i>			<i>121 66</i>			<i>20</i>	<i>158 55</i>		
	<i>10 days leave p'd as Clerk 26/4</i>	<i>6-</i>		<i>A.R. 524 C.A.P.C. att. C.A.S.C. 4.5.18</i>	<i>9 73</i>				<i>168 28</i>		
				<i>Dr. 236 C Gen D. 17.5.18</i>	<i>2 43</i>				<i>162 28</i>		
				<i>" 291 " 25.5</i>	<i>2 43</i>				<i>167 14</i>		
		<i>40 10</i>			<i>14 59</i>				<i>134 14</i>		
<i>June</i>	<i>P.P.</i>	<i>33</i>		<i>" 623 " 13.6.</i>	<i>9 73</i>				<i>143 87</i>		
				<i>" 926. " 26.6</i>	<i>2 43</i>				<i>146 80</i>		
		<i>23</i>			<i>12 16</i>				<i>117 07</i>		
<i>JUL</i>	<i>P.P.</i>	<i>34 10</i>		<i>A.R. 1944 " 12.7.</i>	<i>4 87</i>				<i>121 94</i>		<i>23-8-18</i>
		<i>34 10</i>		<i>" 2712 " 25.7</i>	<i>4 87</i>				<i>103 07</i>		<i>2</i>
					<i>9 73</i>				<i>93 34</i>		<i>25-9-18</i>
<i>AUG</i>	<i>P.P.</i>	<i>34 10</i>		<i>Forfeit 5 days Pay 3.8.18 for being in collection with C.S.C. 18/8 186-7-8-18</i>		<i>5 50</i>			<i>103 07</i>		<i>2</i>
				<i>A.R. 3907 C.S.C. 14.8.</i>	<i>9 73</i>				<i>70 07</i>		
<i>Sept</i>	<i>P.P.</i>	<i>33</i>			<i>9 73</i>	<i>5 50</i>			<i>2 93</i>		
	<i>Cash Credit 8749 Cheque 7563 from A.D.P.M.G. (2) Amr Dep P.M.G. of Accts Act 25/9/18.</i>	<i>73</i>	<i>73</i>	<i>Cashier's Receipt Aug 1915 - obs 14/11 Aug 1915</i>	<i>2 43</i>				<i>150</i>		

*See over*

NUMBER 22997 RANK

NAME

FINCH

GERALD

MONTH	PARTICULARS	CR. 1.	CR. 2.	PARTICULARS	DR. 1	DR. 2	DR. 3	DR. 4.	BALANCE	DEFERRED	SEPARATION
		32	72		24				50		
Oct	PP	24 10									
	Mon Dep Pay	15 15							49 75		
				AR. 22997. C Spitt. Lenzman 27/9/18	4 87				44 88		
				Work from 9 pm. 17.8.18. 7 1/2 days pay 19.8.18	7 30	x 18					
				17.8.18. 11 pm. 17.8.18. 7 1/2 days pay 19.8.18							
				Mon: Dep 15.0.25. 28.8.18.							
				Above delete. Ken dep 22.6-23.9.18. By R.W.							
		82 25	73		7 30	-	-				
Nov				AR. 775. CSN Kenham. 7/10/18.	14 60				30 28		
					14 00						
Nov 19				Forg 1 day. Pay RW 21-8-18		1 10					
				B.O. 579 22 days. Pelt 2-1-17		24 20			4 98		
					25 30						

3060  
3077  
1017  
402498



# MEDICAL HISTORY OF AN INVALID

## INSTRUCTIONS WHICH MUST BE READ BY MEDICAL OFFICERS

- In using this Form the "Instructions issued for the guidance of Medical Officers serving on Medical Boards" issued by the B.P.C. and instructions issued by Militia H.Q., Ottawa, will be carefully followed.
- The Medical Officer in charge of the case is responsible for the proper completion of Sections 1 to 17 of this Form and will obtain the signature of the soldier to the "Statement," page 3. The President of the Board of Medical Officers is responsible for the proper completion of sections reserved for recording the "Opinion of the Medical Board."
  - In answering the questions, Medical Officers will carefully obtain and record the soldier's statements concerning his condition. They will distinguish observations made by themselves from hearsay. They will distinctly state the authority for statements not resulting from their personal observation; it must be made clear whether such statements are obtained from the soldier concerned, from witnesses, or from documents.
  - Special care is required in answering question 13. Please read the questions carefully. All questions must be answered.
  - If space provided under any sections is insufficient use blank space, page 4 or add another sheet. Such entries or sheets must be initialled by the Medical Board.
  - A note will be made of attached papers by the Medical Board under the section "Opinion of Medical Board."
  - Under no circumstances may information other than that in sections 8, 9 and 10 be communicated to the soldier, directly or indirectly.
  - The nomenclature of diseases must be followed, if possible, as described in "List of Diseases" printed in the order in which they appear in the Annual Report on the Health of the Army, published in London, (1915), by Messrs. Harrison & Sons.

STATION Ste. Anne de Bellevue DATE 25. 11. 18.

1. 1 (a) Unit D.D. 4-4 (b) Regimental No. 22997 (c) Rank Pte.  
(d) Surname Finch (e) Christian name Gerald William

2. Age last birthday 28 Date of birth Aug. 5th, 1890

3. Enlisted at Valcartier on 22-9-14

4. Personal description:—

(a) Height 5' 11" (b) Weight 156 lbs. (c) Complexion Fair  
(d) Colour of hair L. Brown (e) Colour of eyes Blue (f) Identification marks Crooked  
left forearm, supuration limited. Broken nose.

5. Address after discharge (for the use of the Board of Pension Commissioners)

268 Wood Ave, Westmount, Que.

6. Former trade or occupation Commercial Traveller.

7. (a) Service C. 10 days, E. 36/12 F. 15/12

12th. Batt. 13th. C.A.P.C. D.D. 4-4	PERIODS	
	From	To
	<u>22-9-14</u>	<u>15-2-15</u>
	<u>15-4-16</u>	<u>13-6-16</u>
	<u>13-8-16</u>	<u>11-5-18</u>
	<u>27-10-16</u>	<u>to date</u>
	<u>11-5-18</u>	<u>27-10-18</u>

(b) Has he been overseas? Yes 8. Original disease or disability

Tubercle of Lung #44.

(a) Date of origin 1918 ? (b) Place of origin (England, ) probably prior to enlisting

(c) Cause\* Tubercle Bacilli and Active Service Conditions.

(d) Present disease or disability Tubercle of Lung #44.

9. Present condition (a) (Important to be a full description of the present disabling condition or conditions only.) "History" must be recorded in Section 10.

[After describing all abnormalities, anatomical and functional, contributing to present disability (see section 11) state whether such disability is directly due to (a) weakness, (b) loss (complete or partial) of any organ or member of its functions, or (c) to the necessity for rest of the body or of some of its parts.]

Patient is a well developed male, claims he once weighed 186 lbs. present weight 156 lbs. Coughs all the time with mucous purulent sputum. Respiratory system- Chest well formed, but is of rather flat type (long). Costal angle 75° Expansion 1 inch. Both sides equal, vocal fremitus decreased. Diminished resonance in apex of right lung. Anteriorly to 4th, rib. Posteriorly to 8th, dorsal spine, also diminished in right axilla.

9. Present condition.—(Continued.)

Left side :- Resonance impaired throughout. Breath sounds -  
 Right side :- Harsh and expiration slightly prolonged. A few moist  
 rales in apex increased on coughing. Left side :- Breath sounds  
 harsh, expiration prolonged. No definite bronchial breathing. Moist  
 rales and fine crepitations, accentuated by coughing and deep inspir-  
 ations. Patient has occasional drenching night sweats. No haemoptysis.  
 Pulse, 72, regular, volume good, tension low, vessel wall not palpable.  
 Heart, no enlargement. Sounds clear, no murmurs.  
 Blood-pressure - Systolic 118, Diastolic 84.  
 Urinalysis - 1022, acid clear, no albumin, no sugar, no casts.  
 Sputum, Tubercle Bacilli found,  
 Other systems, negative..

(b) Are the following systems normal? If not, briefly state abnormality.....

Nervous..... **Yes**..... Digestive..... **Yes**..... Respiratory **As above**..... Cardiac..... **Yes**  
 Genito-Urinary..... **Yes**..... Skin, Middle Ear, Eye or any other part..... **Yes**

10. History: (a) of Condition referred to in "a" section 9.

Health good except in 1913- 1914 he had pneumonia and pleurisy 5 times.  
 Paracentesis done 3 times. Has had a persistent hacking cough ever  
 since. Carried on at the front without complaint. Ribs fractured June  
 1916, came home on furlough 4 months. He says he caught cold in April  
 1918 and the cough persisted. He did not report sick till Aug.13th, '18,  
(b) Here give a description of wounds, scars, deformities, and signs and symptoms of abnormal conditions present and not included in answer 8.  
 This section cannot be completed without stripping the soldier and subjecting him to a thorough physical examination.

when he was admitted to hospital and tuberculosis diagnosed and confirmed.  
 In 1909 patient broke his left forearm. It was not properly set and sup-  
 enation and pronation all very limited. Grip is half normal. He uses it  
 without any disability.

11. If the disabling condition had its origin before enlistment, has it been aggravated on service?.....

**Yes**

12. Was the disability caused or aggravated by negligence, by vice or by misconduct, or by unreasonable refusal to accept treatment?.....

**No.**

The regimental documents will be referred to.

(If the answer is in the affirmative, state in percentages, to what extent the patient is incapacitated by that causation or aggravation. In answering this question, conduct sheets should be considered. If treatment has been refused, the circumstances surrounding the refusal should be described on page 4.)

13. What is the probable duration, in months, of the disability or of each of the disabling conditions, if there is more than one?.....

**Difficult to state**

14. Treatment (Case reports, general or special, should be secured and attached where possible).

King George Hospital, London, June '16 to Aug. 1916. Fractured ribs.  
 Fulham Military Hospital, London, Aug. 16 to Aug. 17, '16, convalescence, scabies  
 Moore Barracks, Shorncliffe, Aug. 15th, '18 to Sept. 20th, '18 Tuberculosis.  
 Lenham Sanitarium, Sept. 21st, '18 to Oct. 14th, '18 Tuberculosis,  
 Ste. Annes Military Hospital, Nov. 13th, 1918 to date,

OPINION OF THE MEDICAL BOARD

14. (Continued).

15. Is further treatment in hospital, convalescent home, etc., likely to be of material benefit?  
(If the answer is "yes" state nature of treatment required and probable duration.)

Yes rest and fresh air in Sanitarium,

16. Can the former trade or occupation be resumed?  
(If not, briefly state why.)  
No, Carrying sample etc, is too strenuous.

17. Recommendations

That this soldier be discharged to the Invalid soldiers Commission.

*St. Imelpe Hunt*  
Medical Officer by whom the case is brought forward.

STATEMENT OF THE SOLDIER.

(Sections 8, 9 and 10 are to be read to the soldier and either "satisfied" or "not satisfied" struck out.)

I, the undersigned, have heard the description of my disability and present condition read, and am satisfied (or not satisfied) with it. (If dissatisfied, statement should follow.) I complain in addition of

*JAB*

*Gerald W Finch*  
Signature of soldier examinee.

OPINION OF THE MEDICAL BOARD

18. Does the Board concur with the preceding report? If not, give differing opinions, with reasons, quoting the number of the answer criticized.

Concur,

19. Is the soldier fit for

- (a) General service, (Category A) (Yes or No).
- (b) Service abroad, not general service, ( " B) (Yes or No).
- (c) Home service, (Canada only), ( " C) (Yes or No).
- (d) Temporarily unfit. ( " D) (Yes or No).
- (e) Unfit for service in Categories A, B and C, ( " E) (Yes or No).

20. It is certified that the soldier

(a) Does require treatment. (Give the nature of the condition and of the treatment required and its probable duration).

- (b) ~~Does not require treatment.~~
- (c) ~~Should pass under his own control.~~
- (d) Should not pass under his own control.  
(Strike out condition not applicable).

OPINION OF THE MEDICAL BOARD—(Continued).

21. It is recommended that the soldier be discharged. (When not for discharge add special recommendation).

Yes to I.S.O.  
for further treatment.

Before signing the President of the Medical Board will read the certificate signed by the soldier, to the soldier, and if no change is indicated will initial the certificate.

*J. Brown Major A.M.C.* President.  
*J. Brown M.D.* Members.

PLACE *Sta. Anna de Bellevue*

DATE *27-11-18*

APPROVED BY

APPROVED BY

*Kennerly*  
Assistant Director of Medical Services

Director-General of Medical Services.

DATE *DEC 4 1918*

DATE

TO BE COMPLETED WHEN TREATMENT IS REFUSED

I, the undersigned, understand the nature of the treatment which it is recommended that I should undergo and refuse to accept it.

Witness

Signed

Should the refusal of the soldier to accept treatment appear to be unreasonable, or should he decline to sign this statement the Board of medical officers should so state.

PLACE

DATE

President.

Members.

This space to be for numbers.

7152

RECORDS

28-2-1998  
FEB 21 1919

# Proceedings on Discharge.

(When forwarded for confirmation these proceedings should be accompanied by the documents specified on fourth page.)

No.	22997
Rank	Private
Surname	FINCH,
Christian name	Gerald.
NOTE—The name must agree strictly with that on enlistment unless changed subsequently by authority.	
Corps (Squadron, Battery or Company)	13th, Battalion, CEF.
Date of discharge	Jan. 2nd, 1919.
Place of discharge	Montreal, QUE.

## 1. DESCRIPTION AT THE TIME OF DISCHARGE.

	Descriptive marks
Age..... 28 ..... years..... 4 ..... months.	
Height..... 5 ..... feet..... 11 ..... inches.	
Complexion Fair.	Crooked left forearm.
Eyes Blue.	Supuration limited.
Hair L. Brown.	Broken nose.
Trade Commercial Traveller.	
Intended place of residence (To be given as fully as practicable.)	
268 Wood Avenue, Westmount, P. Q.	

2. The above-named man is discharged in consequence of  
 R.O.#693. Para (3) Cat. "E". Medically Unfit, Discharged to the I.S.G.  
~~XXXXXXXXXXXXXXXXXXXX~~

Authority for discharge.....

N.B.—The cause of discharge must be worded as prescribed in the King's Regulations and be identified with that on the character certificate. If discharged by superior authority, the number and date of the letter to be quoted.

To be in the handwriting of the Commanding Officer, who will himself make identical entries on the character certificate and initial them.

3. Conduct and character while in the service have been, according to the records, etc.

N.B.—This will be assessed when practicable, by the Commanding Officer, in the presence of the soldiers and the Officer Commanding his Squadron, Battery or Company.

4. Special qualifications for employment in civil life. (Vide para. 332, K. R. & O., Canada.)

11. CND  
10-7-20

M. F. B. 218.  
200M.—5-18.  
H. Q. 1772-39-113.

Medical Documents forwarded to  
 S. C. R. or ~~S. P. S.~~  
 on form Unit  
 22/1/19

(OVER)

5. He is in possession of the following number of G. C. Badges

No reference to G. C. Badges is to be made on either the discharge or character certificate.

6. Medals and Decorations.....

To be copied by the Commanding Officer on to the parchment Discharge Certificate.

7. His account is correctly balanced, and signed by the Officer Commanding his Company, (*Squadron or Battery*), and I have impartially enquired into all matters brought before me in accordance with Regulations.

(Place).....

(Date).....

Commanding.....

8. Certificate to be signed by the Soldier on Discharge

I hereby acknowledge that I received all my Pay, Allowances and Clothing, and all just demands, up to the present date, subject to the reservations of the claims noted on the third page, and that I have received my permanent discharge certificate.

(Place) Montreal, QUE.

*C. D. Smith* (Signature of Soldier.)

(Date) Jan. 2nd, 1919. *A. T. Valley B. Master* (Signature of Witness.)

When a soldier is absent through illness or any other cause and it is not desirable to forward these proceedings to him for signature, a manuscript copy should be sent for the man to sign, and when returned, should be attached here.

9. Additional Certificate in the case of a Soldier who takes his discharge on his own request.

I hereby declare that I do of my own free will request to be discharged from His Majesty's Service.

..... (Signature of Soldier.)

10. Statement of Service.

Service toward Engagement to.... (the date to which the Record of Service is completed)..... years..... days.

Total..... years..... days.

11. Confirmation of Discharge.

The discharge of the above-named man is hereby confirmed.

(Place) Montreal, QUE.

(Signature)

*R. J. [Signature]*

(Date) ~~Feb~~ Jan. 2nd, 1919.

Lieutenant,  
Officer i/c Discharge Section, District Depot No. 4.

**Reservations referred to at Para. 8.**

(To be signed by the soldier. When there are none, it is to be so stated, and signed by the soldier.)

**List of Discharge Documents.**

NO RESERVATIONS.

*James W. Ford*

Serial	Description of Document	Form No.	Remarks
1	Application Paper	W. 101	
2	Particulars of Record	W. 137	
3	Proceedings on Discharge	W. 218	
4	Field Conduct Sheet	W. 178	
5	Copies of Certificates, ETC.	W. 215	
6	Medical History Sheet	W. 411	
7	Company Form	W. 23	
8	Medical Report for Hospital	W. 417	
9	Medical History Sheet	W. 415	
10	Last Pay Certificate	W. 44	
11	Indicate Discharge Certificate	W. 104	
12	Form of Will	W. 33	

I hereby certify that the following documents are indispensable.

Other Explanation

N.B.—In the case of a man discharged by purchase the date and number of deposit Receipt with amount of sum is to be noted hereon.

Reservations referred to at Para. 8.  
 (to be signed by the soldier. When there are none, it is to be so stated, and signed by the soldier.)

## List of Discharge Documents.

NO RESERVATIONS

Reg. Conduct Sheet, Militia form B. 263

Squadron }  
 Battery } Conduct Sheet, " B. 263a  
 Company }

or  
 Field Conduct Sheet " W. 178

Copies of Convictions, by C. P. in MS.

Med. Hist. Sheet, Militia form B. 313

Casualty Form " W. 54

Medical Report for Invalid§ " B. 227

Dental History Sheet " B. 465

Last Pay Certificate " W. 44

Duplicate Discharge Certificate " W. 39A

‡Form of Will " W. 82

§Only if discharged "Medically unfit."

‡Only if man has not been overseas.

Attestation Paper Militia Form W. 23

or  
 Particulars of Recruit " W. 133

Proceedings on Discharge " B. 218

In the case of recruits who are rejected on final approval, the discharge documents will consist of

(a) Proceedings on Discharge.

(b) Attestation.

(c) Medical History Sheet.

Documents not accompanying this form should be crossed out.

*I hereby certify that the following documents are unobtainable.*

  
 Officer Commanding.

*N.B.—In the case of a man discharged by purchase, the date and number of Deposit Receipt with amount of same is to be noted hereon.*



**DUPLICATE.**  
 To be used for recruits enlisting direct into the Regular Army only.

Army Form B. 178<sup>A</sup> to be used for Special Reserve recruits and Special Reservists enlisting into the Regular Army.

## MEDICAL HISTORY of

Surname FINCH Christian Name Gerald.

TABLE I.—GENERAL TABLE.

Birthplace ... Parish Ottawa County \_\_\_\_\_

Examined ... { on 26th day of Sept. 191 .  
 at Valcartier

Declared Age ... 24 years \_\_\_\_\_ days.

Trade or Occupation ... Com. Traveller

Height ... 5 feet, 10½ inches.

Weight ... \_\_\_\_\_ lbs.

Chest { Girth when fully Expanded. 37½ inches.

Measurement { Range of Expansion 2 inches.

Physical Development ... \_\_\_\_\_

Vaccination Marks { Arm ... Right \_\_\_\_\_ Left \_\_\_\_\_  
 Number 1

When Vaccinated ... \_\_\_\_\_

Vision ... { R.E.—V= \_\_\_\_\_  
 L.E.—V= \_\_\_\_\_

(a) Marks indicating congenital peculiarities or previous disease ... { (a) \_\_\_\_\_

(b) Slight defects but not sufficient to cause rejection ... { (b) \_\_\_\_\_

Approved by (Signature) R.H. Sutherland.

(Rank) Capt. O.R.C.

*Medical Officer.*

Enlisted ... { at \_\_\_\_\_  
 on \_\_\_\_\_ day of \_\_\_\_\_ 191 .

Joined on Enlistment ... { Corps. \_\_\_\_\_ Regtl. No. \_\_\_\_\_  
12th Bn. 22997

Transferred to ... \_\_\_\_\_

Became non-effective by \_\_\_\_\_

on \_\_\_\_\_ day of \_\_\_\_\_ 191 .

(Signature) \_\_\_\_\_

(Rank) \_\_\_\_\_







No. ~~XX~~ C.G.H. Moore Barracks.

..... Aug 13/1918 ..... 1918

Requisition

Report

Date 13/8/18

Colour ant

Reg. No. 22999

S.G. 1014

Name Finch. J.

Reaction acid

Unit S.D.C.

Sugar neg

Ward 32

Albumen neg

Diagnosis Suspected T.B

Microscopic

Exam. Req. Routine

14.8.18

.....  
..... Capt. CAMG. C. i. / c. Lab.,

Handwritten text at the top left, possibly a date or reference number.

Handwritten text at the top right, possibly a name or title.

Large handwritten scribble or signature in the center of the page.

Handwritten text in the middle right section, including the number '55'.

Handwritten text at the bottom right, possibly a name or signature.

Regtl. No. Rank and Name 22997 Pte Findley Corps.....

Disease Suspected T.B Hospital.....

To Officer i/c Laboratory. B Ward..... 32

Please carry out an examination of the accompanying specimen of Sputum

with special regard to T.B

Date Aug 13/1918

Dr. Maclean O. i/c Ward.

**LABORATORY REPORT.**

*Positive for T.B.*

Date of Examination 14.8.18

W.3212. 50M-4-4-18.

*J. D. Maclean*  
for O. i/c Laboratory.

Corps \_\_\_\_\_

Hospital \_\_\_\_\_

Ward \_\_\_\_\_

\_\_\_\_\_

\_\_\_\_\_

\_\_\_\_\_

\_\_\_\_\_

\_\_\_\_\_

\_\_\_\_\_

\_\_\_\_\_

\_\_\_\_\_

\_\_\_\_\_

\_\_\_\_\_

\_\_\_\_\_

\_\_\_\_\_

\_\_\_\_\_

\_\_\_\_\_

\_\_\_\_\_

\_\_\_\_\_

\_\_\_\_\_

\_\_\_\_\_

\_\_\_\_\_

\_\_\_\_\_

\_\_\_\_\_



PROCEEDINGS OF A MEDICAL BOARD.

Dated at HASTINGS DEC 29 1916.

No. 22997 Rank L/C Name FINCH, J.W. J.

Local Unit ccac Overseas Unit 13<sup>th</sup> Bn Age 27

Examination held at Hastings

DISABILITY.  
Overseas—Local.  
(scratch one out)

2.5. w in left side  
Impetigo  
15 months in France

PRESENT CONDITION.

wound no evidence of disability  
Impetigo contracted in France now cured  
Left forearm broken at wrist & middle  
third radius in year 1912. and again  
in 1913. Supination of forearm limited  
as result of breaks Arm also weak to left  
also grip of left hand weak  
Heart, lung & nervous system normal

BOARD RECOMMENDS:— c III

- 1. Fit for Duty.....
- 2. Fit for duty after.....weeks' physical training.
- 3. Fit for Temporary Base Duty.....weeks.
- 4. Fit for Permanent Base Duty.....
- 5. Discharge.....

APPROVED  
FOR ADJ-GENERAL AND FOR  
D.C. TROOPS.

Signatures:—

J.P. Harvie Capt.....President.

Members

J.P. Harvie Capt  
M. Lowry Capt

APPROVED

Dated at Hastings 1916.

Capt For A.D.M.S.

N.E.

R. & O. 6042 (Revised)

PROCEEDINGS OF A MEDICAL BOARD

Dated at ..... 1916  
Name ..... Rank .....  
Local Unit ..... Overseas Unit ..... Age .....  
Examination held at .....

DISABILITY  
Overseas—Local  
(attach one out)

PRESENT CONDITION.

BOARD RECOMMENDS:—

- 1. Fit for Duty.....
- 2. Fit for duty after..... weeks' physical training.
- 3. Fit for Temporary Base Duty..... weeks.
- 4. Fit for Permanent Base Duty.....
- 5. Discharge.....

Signatures:—

..... President.

Members

*W. H. ...*

APPROVED

Dated at ..... 1916

For A.L.M.S.

APPROVED  
1916

Reserved for M.H.C.

Regt. No. 22997 Rank Pte Surname Finch Christian Name GERALD  
 Unit or Corps—(a) Overseas from United Kingdom 13th BATT (b) In United Kingdom Can. Gen. Depot.  
 Born at—Town OTTAWA County or Province ONTARIO Country CANADA  
 Date of Birth—Day 5 Month August Year 1890 Age 25 yrs. 1 months.  
 Joined at VALCARTIER QUE Date Sept 26 1914  
 Former Trade or Occupation Comm Traveller.

Permanent marks or peculiarities that will serve for future identification:—

NIL

Height—feet 5 inches 11 Colour of eyes Blue  
 Signature of Soldier (for identification purposes) Gerald Finch

Medical Report.

The answers to the questions below are to be filled in by the Officer in medical charge of the case. He will carefully discriminate between the soldier's unsupported statements and the evidence as recorded in the medical or other military documents bearing on the case. He will plainly state the existence of any of the disability prior to the soldier joining for the present war.

1. **DISABILITY** (State the actual disabling conditions as distinguished from the diseases or injuries from which they resulted.)  
 (Follow the official nomenclature as far as possible.)

Group the disabilities, placing those resulting from separate causes in separate groups.

Disabilities Group (a).

Tubercle of Lung

Disabilities Group (b).

Disabilities Group (c).

2. **CAUSE OF DISABILITY.** (Follow the official nomenclature in stating the disease or injury.)

	Disease or injury to which the disability is due.	Place of origin.	Date of origin.
(i.) As to Group (a) above.	<u>Infection Tubercle Bacillus</u>	<u>CANADA.</u>	<u>1912.</u>
(ii.) As to Group (b) above.	—		
(iii.) As to Group (c) above.	—		

NOTE.—By Active Service is meant Service with the Colours in Canada, United Kingdom, or elsewhere during the present war (since August 4th, 1914).

3. Is the disability due to disease contracted or injuries received prior to Active Service?

(i.) As to Group (a) above?

Yes

If yes, has Active Service aggravated it?

Yes.

(ii.) As to Group (b) above?

—

If yes, has Active Service aggravated it?

(iii.) As to Group (c) above?

—

If yes, has Active Service aggravated it?

4. Is the disability due to disease contracted or injuries received while on Active Service—

(i.) As to Group (a) above?

No.

(ii.) As to Group (b) above?

—

(iii.) As to Group (c) above?

—

5. If a cause of disability was an injury received on Active Service, was it received— *Not Applicable*

(i.) While on duty? —

(ii.) While off duty? —

(iii.) Was a Court of Inquiry held? —

(iv.) Where? —

(v.) When? —

(vi.) Opinion of the Court? —

6. HISTORY OF THE CASE. (State concisely the essential points of the history, noting the entries made on the Medical History Sheet and other records.)

*Father, D. Pneumonia 20 yrs ago. Family otherwise neg. Health good till year of 1913-14 when this man claims to have had Pneumonia, pleurisy, pneumonia and chest aspirated three times. Recovery fair except for persistent slight hacking cough. To Eng. Co. 1914. To France Apr. 1915. Trav. to H.Q. Hosp. Le Mans June 1916. 45th Chest. (Fractured ribs). Fulham Mil Hosp. 5/7/16 - 5/8/16 Reaches; Bromley Co. 5/8/16 - 7/8/16 Seaman 7/8/16 - 13/8/16 - Orpington. Impetigo. Saw four months furlough in Canada. Boarded Hospital. 29/2/16. Weak arm & impetigo. C.M. Has some clerical work in C.P.C. since. Caught cold in April 1918. Cough persisted but did not report. Caution noticed when on Colony parade & adv. to Moore Barracks 13/8/18 & to Lenham 21/9/18.*

*Present Pas. Report att'd. Wt on enlist: 194 lbs. Now 166 1/2. Appearance fair. PRESENT CONDITION. (Give previous and present weight if likely to indicate progress of disability.) Cough has become more persistent expect. Healed impetigo. Cerebral vessels. No hemoptysis. Spleen shr. chest. Cerebral vessels. Temp Pulse & Resp normal. Appetite good. Organs. Spleen neg. Chest. Well formed & well developed. Lungs. Right: Diminished resonance over upper half base & front. Roughened breath sounds & sibilant expir. Sibilant expir. on deep breathing in apex. On cough, coarse & moist creps from apex to 3rd rib in front & 5th D.S. post. Left: Dullness throughout apex apex. S.S. cough was prolonged expiration of bronchial type. Few fine creps on light breathing increased on deep. On cough moist creps heard in apex becoming less moist but reaching 1/2 base in front & to 6th D.S. posteriorly. No disability resulting from previously noted G.S.W. chest. M.H.S. states that other systems apparently normal.*

8. OPERATION. (i.) Was one performed? *Not applicable*

(ii.) If so, state what. —

(iii.) Was one advised and declined? —

NOTE.—Loss of teeth on or immediately after Active Service should be attributed thereto unless there is evidence to the contrary.

9. (i.) Is there loss or decay of teeth attributable to Active Service? *No*

(ii.) If so, describe. *Not applicable*

10. DO YOU RECOMMEND:—

(a) Fit for duty? *No*

(b) Fit for base duty? *No*

(c) Invalid to Canada? *Yes*

(d) Discharge from the Service as permanently unfit? *No*

Date of Report *Sept 24* 1918  
Station *C.P.A. Lenham*

Signed *Capt J. J. ...*  
Officer in medical charge of case.

I have satisfied myself of the general accuracy of the above Report, and concur therein except *[Signature]*

Lt. Colonel, C.A.M.C.

{ Officer i/o Hospital } Strike out  
{ S.M.O. — Brigada } of these

Dated at *O.C. Canadian Special Hospital, Lenham, Kent.* Station, on *26 SEP 1918* 1918

Proceedings of a Medical Board on the Soldier mentioned in Part I.

Clear and decisive answers are to be given to all questions. Such terms as "may," "perhaps," "probably," "possibly," are not to be employed. Disability due to causes arising on Active Service is to be clearly shown in order that the Pensions Authorities may deal with the case properly.

11. Is the disability fully indicated in Part I. (1)? *Yes*  
If not, indicate it.

12. Is the cause of the disability, fully indicated in Part I. (2)? *Yes*  
If not, indicate it.

13. Was the disability caused or aggravated by—  
(a) Negligence of the Soldier { Caused? *No*  
Aggravated? *No*  
(b) Misconduct of the Soldier { Caused? *No*  
Aggravated? *No*

14. THE ENTIRE DISABILITY.—Without regard to his regular occupation, to what extent is his capacity lessened at present for earning a full livelihood in the general market for untrained labour? (Estimate at none, 10%, 20%, 30%, 40%, 50%, 60%, 70%, 80%, 90%, or 100%.) *Not app.*

15. THE PENSIONABLE DISABILITY—(see Part I. (3). Aggravation on Active Service of a disability existing previous to joining is to be included in the estimate).  
What part of the entire disability estimated next above in (14) is due to causes arising during Active Service? (Estimate at none, 1/5, 2/5, 3/5, 4/5, or all.) *Not app.*

16. Permanency of the Pensionable Disability estimated next above in (15).  
(i.) Is it permanent? *Not app.*

(ii.) If not permanent, what is its probable minimum duration (in months)? *Not app.*

17. If an operation was advised and declined, do you consider the refusal to have been unreasonable? *Not app.*

18. Remarks. *Nil*

19. Recommendation:—(a) Fit for duty? *No*  
(b) Fit for base duty? *No*  
(c) Invalid to Canada? *Yes*  
(d) Discharge from service as permanently unfit? *No*

Classification for the Military Hospitals Commission.

*F.*

Date of Board *30/9/18*

Station *6th Kenbar*

Signatures of the Board

*W. H. ... Major ... President.*  
*C. W. ... Capt*  
*Thomas Campbell Capt*

Approved *[Signature]*

Dated at *Per A.D.M.S., Canadians, London Area.* Station

A.D.M.S. CANADIANS  
LONDON AREA  
LONDON

3 OCT 1918



*mt. 9-9-20*

*38044*

Rank and Name *Plt* FINCH, Gerald *W. L. Sgt*  
 Regimental No. 22997 Name and Address of Next-of-kin  
 Unit 12 Batt M.K. Finch  
 Date of enlistment 26 Sept. 1914. 268, Wood Ave  
 Place of birth Ottawa, Westmount, MONTREAL, P.Q.  
 Married (Yes or No) No. Date and place of discharge  
 If in Permanent Force Reason for discharge  
 Character on discharge  
 Promotions or appointments

*133B/163*

Report		Record of promotions, reductions, transfers, casualties, etc., during active service. The authority to be quoted in each case	Place	Date	REMARKS Taken from Official Documents
Date	From whom received				
<i>30/5/15</i>	<i>OC 13<sup>th</sup></i>	<i>Transferred to 14<sup>th</sup> Batt from 14<sup>th</sup> Bn. 1st Echelon</i>		<i>7/5/15</i>	<i>Normal roll of draft Part II orders 15.</i>
<i>29.6.15</i>	<i>OC 13</i>	<i>Reverts to v. at own request</i>	<i>France</i>	<i>27.5.15</i>	<i>" " " 17</i>
<i>10.8.15</i>	<i>W.O.</i>	<i>Adm #4 Staky Hoop</i>	<i>St. Onur</i>	<i>3.8.15</i>	<i>Dental Corus. List 131. Cas.</i>
<i>16.10.15</i>	<i>W.O.</i>	<i>Disch ex #4</i>	<i>" " " "</i>	<i>11.10.15</i>	<i>To Duty " 185</i>
<i>10.12.15</i>	<i>W.O.</i>	<i>No 3 Can Field Amb.</i>	<i>Field</i>	<i>19.11.15</i>	<i>Influenza. Cas List 232</i>
<i>11.12.15</i>	<i>W.O.</i>	<i>No 2 Can Field Amb.</i>	<i>do.</i>	<i>23.11.15</i>	<i>do do 233</i>
<i>11.12.15</i>	<i>W.O.</i>	<i>Trans to No 3 C.F.A.</i>	<i>No 2 C7A</i>	<i>24.11.15</i>	<i>do do 233</i>
<i>22.1.16</i>	<i>O.C 13<sup>rd</sup></i>	<i>Granted 9 days leave</i>	<i>Field</i>	<i>14.1.16</i>	<i>Part II O. # 4</i>
<i>14.1.16</i>	<i>"</i>	<i>Trans to 6 C.F.A.</i>	<i>Folkestone</i>	<i>17.1.16</i>	<i>Part II O. 25</i>

*B1*

Report		Record of promotions, reductions, transfers, casualties, etc, during active service. The authority to be quoted in each case.	Place	Date	REMARKS Taken from Official Documents
Date	From whom received				
20.6.16	C.L. 13	adm King George Hosp. Stamford St. SE	Stamford St. SE	18.6.16	C.L. B 88 95W Ribs Ser.
26.6.16	C.C.H.C.	Taken on strength.	I' stone	18.6.16	Pt. II. O. 239.
10.8.16	13 <sup>th</sup> Bn.	Drawn Can. Com. Hosp.	Bromley.	7.8.16	C.L. B. 131. G. S. N. Rib
11.8.16	do	Drawn Ont. Mil. Hosp.	Orpington	8.8.16	C.L. B. 132 — " —
15.8.16	C.C.H.C.	S.O.S. trans Rpts	I' stone	15.8.16	Pt. II O 335.
22.9.16	G.O.C.	Furlough with permission to proceed to Canada from 20.7.16 to 20.10.16	do	25.8.16	G.O. C. Canada. 4664
15.9.16	ccac	proceeds to Canada on furlough	do	1.9.16	Pt. II. O. 398. (auth 4664) <sup>9.9.16</sup>
10.10.16	D. of P. S.	granted 1 month extension of furlough		10.10.16	Auth. R. L. 25-F-734.
9.12.16	ccac	Rpts from Canada for Hastings	Hastings	9.12.16	Pt. II O 542
15.12.16	13 <sup>th</sup> Bn	Dischd. Can Com Hosp.	St Leonards on Sea	14.8.16	C.L. B 237. 95 W Ribs
6.1.17	ccac	Oncom Gds for C/P	Hastings	5.1.16	Pt. II O 50
20.2.17	C.L. D.D.	Offtr. of Sgt. with effect	D	20.2.17	— 47.
12.3.17	A.C.	S.O.S. transfer to 1 <sup>st</sup> Quebec Regiment	Hastings	10.3.17	Pt. II D. O. 118 <sup>T.O.S 10-3-17</sup> <sup>Pt. II D. O. 114/12-3-17</sup> <sup>1<sup>st</sup> Bn</sup>
30.4.17	15 <sup>th</sup> Bn	ceases on com at G. S. D.	Shikam	28.4.17	Pt. II O 45.
14.7.17	"	ceases attachment to C.A.P.C. on being S.O.S. to C.A.P.C.	"	12.7.17	Pt. II O 114
17.7.17	Genl. Spt.	T.O.S from C.A.P.C.	Shuffle	17.7.17	Pt. II O 112.
22.7.17	2 <sup>nd</sup> Bn	attached from G. S. Dept	Sandgale	22.7.17	Pt. II O 214



PROMOTIONS, REDUCTIONS AND REVERSIONS AFFECTING DAILY RATE OF PAY AND ALLOWANCES

REGT. No. *22997* RANK *Pte* NAME (IN FULL) *FINCH Gerald*  
 ORIGINAL UNIT C.E.F. *13<sup>th</sup> Bn* IF IN P.F. WHAT UNIT?  
 PLACE OF ATTESTATION *Mr Valentin S.O.S. on Gen Dis* TRANSFERRED TO DATE *2-1-19* AUTHORITY *D.O. 4-1*  
 DATE OF ATTESTATION *26-9-14* TRANSFERRED TO DATE AUTHORITY  
 ASSIGNED PAY. \$ *Nil* DATE EFFECTIVE  
 PAYABLE TO *ap closed by auth* RELATIONSHIP ANY CHANGE IN ASSIGNEE OR ADDRESS  
 ADDRESS *J.M. cable from P.M.G.*  
 STOP PAYMENT FORM ASSIGNED PAY RENDERED, DATE *Discharged from F.S.C. 23<sup>6</sup>/<sub>19</sub>* EFFECTIVE  
 DISCHARGED PLACE *Monsieur* DATE *2-1-19* REASON AUTHORITY *A.S. 4-19-7-159* IF ENTITLED TO POST DISCHARGE PAY

MONTH	PAY AND F. A.		OTHER CREDITS	TOTAL CREDITS	ACQUITTANCE ROLLS			CASH PAYMENTS			ASSIGNED PAY	REGI-MENTAL CHARGES	OTHER CHARGES	TOTAL DEBITS		BALANCE		PARTICULARS OR REMARKS	
	NO. OF DAYS	RATE			AMOUNT	COL. NO. 1	COL. NO. 2	COL. NO. 3	COL. NO. 1	COL. NO. 2				COL. NO. 3	DEBIT	CREDIT	DEBIT		CREDIT
			\$ C.	\$ C.	NO.	DATE	NO.	DATE	NO.	DATE	\$ C.	\$ C.	\$ C.	\$ C.	\$ C.	\$ C.	\$ C.		
																		Balance from previous account	
1919																			
Jan	63	1 <sup>10</sup>	69 30 <sup>00</sup>		69 30														26 95 20 02 56 97 12 33
Feb					35 00														35 00
Mar					12 33														12 33 35 00 47 33
					143 54														5 00
					104 30														5 00
					420 00														5 00
					420 00														5 00
25/2/19																			210 00
27/19																			70 00
28/19																			70 00
29/19																			65 00
																			420
																			210 00
																			70 00
																			70 00
																			65 00
																			420
																			415 00
																			205 00
																			135 00
																			65 00
																			65 00
																			420

919752  
924356  
1266477  
1520260  
arw. 60ft  
Final



3-5-15' Dental  
11-10-15' Caries

---

19-11-15' flue  
24-11-15

---

18-6-16 lysms  
14-8-16

---

14-8-18

6-12-18 T B

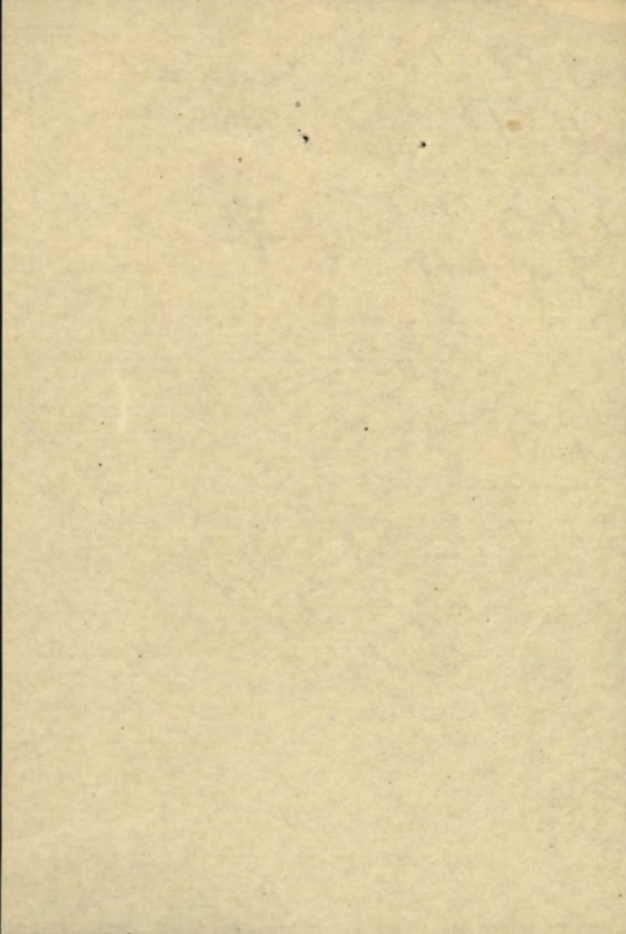

Take up with Records  

---

regarding same.

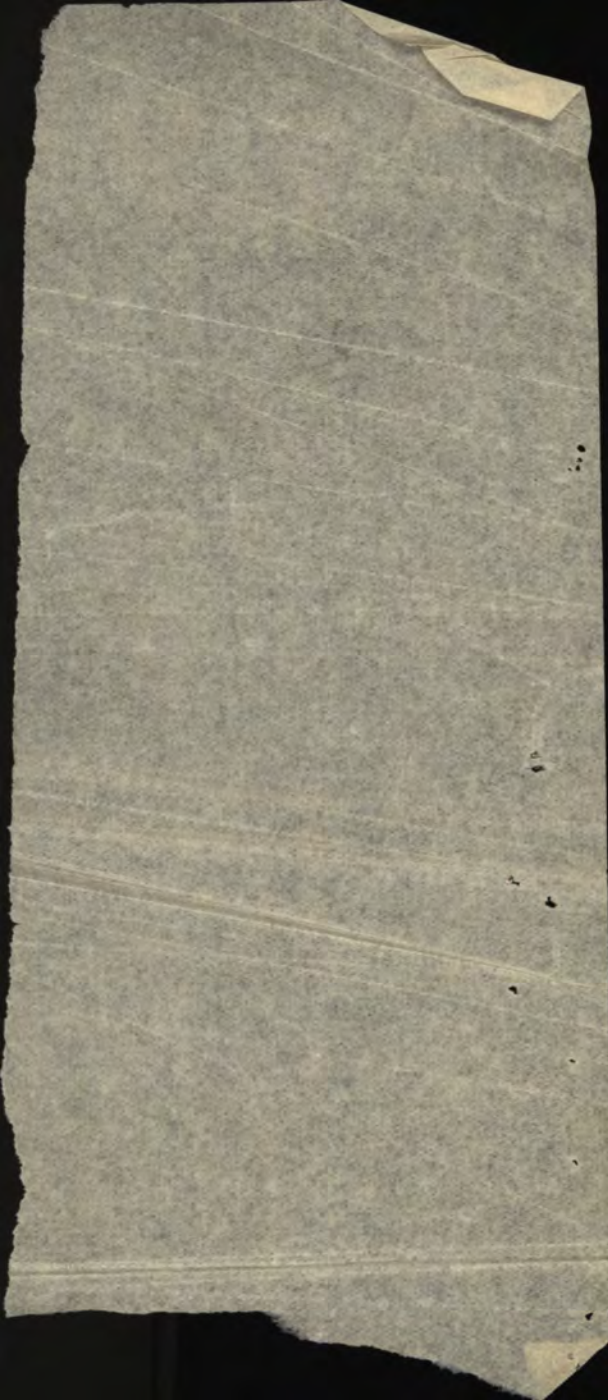

Date of Enlistment 26-9-14

MILITIA AND DEFENCE

Date of Assignment

### Separation and Assigned Pay Branch

*Jan'y '18*

RATE OF SEPARATION ALLOWANCE

OVERSEAS CONTINGENTS

*For credit*

RATE OF ASSIGNMENT

*20.00*

#### PARTICULARS OF SEPARATION ALLOWANCE

No. *22997.*  
 Rank *Pte* Promoted Reverted Discharge  
 Soldier's Name *G. W. Finch*  
 Battalion *13<sup>th</sup> Battr*  
 Beneficiary  
 Relationship  
 Address

#### PARTICULARS OF ASSIGNMENT

Name *Dominion Bk of Canada*  
 Address *St Cathrine and Guy St*  
 Change of Address *Montreal*  
 1 *Due*  
 2 DOMINION BK OF CANADA, ST. CATHRINE & GUY ST., MONTREAL, QUE. 20 20.00  
 3 % 22997 PTE G. W. FINCH  
 4 TWENTY DOLLARS

Date	Cheque No.	Amount S/A	Amount A/P	Total
<i>Jan 1918</i>	<i>U 72852</i>		<i>20 -</i>	<i>20</i>
<i>Feb</i>	<i>F 93587</i>		<i>20</i>	<i>20 -</i>
<i>Mar</i>	<i>A 133467</i>		<i>20</i>	<i>20</i>
<i>Apr</i>	<i>G 10811</i>		<i>20</i>	<i>20</i>
<i>May</i>			<i>20</i>	<i>20</i>
			<i>80</i>	<i>80</i>

5934-9-17 REMARKS FEB 7 1918 5934-G-12  
*27m Feb 5/18.*  
*January \$20.00 mailed 11-2-18*  
*Account closed 30-4-18*  
*Auth. cablegram 18-4-18*  
*above file debit balance*  
*M.R. 2 rendered 24-4-18*

.....A/c Closed 30-4-18  
 Ret'd per... *Waggoner*  
 Date 30-10-18... P.X. 2-11-18  
 Clerk... *Finch*

