

144 Bon

ATTESTATION PAPER.

No. 25830 ✓

CANADIAN OVER-SEAS EXPEDITIONARY FORCE.

Folio. 341

QUESTIONS TO BE PUT BEFORE ATTESTATION.

(ANSWERS)

1. What is your name?..... Finder, Chas ✓
2. In what Town, Township or Parish, and in what Country were you born?..... London, Eng.
3. What is the name of your next-of-kin?..... Wife: Lillian Finder
4. What is the address of your next-of-kin?..... 182 Ford Ave; Montreal
5. What is the date of your birth?..... 29 July 1882
6. What is your Trade or Calling?..... Electrician
7. Are you married?..... Yes
8. Are you willing to be vaccinated or re-vaccinated?..... Yes
9. Do you now belong to the Active Militia?..... Yes
10. Have you ever served in any Military Force?.. No
If so, state particulars of former Service.
11. Do you understand the nature and terms of your engagement?..... Yes
12. Are you willing to be attested to serve in the }
CANADIAN OVER-SEAS EXPEDITIONARY FORCE? } Yes

C. Finder (Signature of Man).

W.C. Motherhood (Signature of Witness).

DECLARATION TO BE MADE BY MAN ON ATTESTATION.

I, Chas Finder, do solemnly declare that the above answers made by me to the above questions are true, and that I am willing to fulfil the engagements by me now made, and I hereby engage and agree to serve in the Canadian Over-Seas Expeditionary Force, and to be attached to any arm of the service therein, for the term of one year, or during the war now existing between Great Britain and Germany should that war last longer than one year, and for six months after the termination of that war provided His Majesty should so long require my services, or until legally discharged.

C. Finder (Signature of Recruit)

Date Sept 21 1914. W.C. Motherhood (Signature of Witness)

OATH TO BE TAKEN BY MAN ON ATTESTATION.

I, Chas Finder, do make Oath, that I will be faithful and bear true Allegiance to His Majesty King George the Fifth, His Heirs and Successors, and that I will as in duty bound honestly and faithfully defend His Majesty, His Heirs and Successors, in Person, Crown and Dignity, against all enemies, and will observe and obey all orders of His Majesty, His Heirs and Successors, and of all the Generals and Officers set over me. So help me God.

C. Finder (Signature of Recruit)

Date Sept 21 1914. W.C. Motherhood (Signature of Witness)

CERTIFICATE OF MAGISTRATE.

The Recruit above-named was cautioned by me that if he made any false answer to any of the above questions he would be liable to be punished as provided in the Army Act.

The above questions were then read to the Recruit in my presence.

I have taken care that he understands each question, and that his answer to each question has been duly entered as replied to, and the said Recruit has made and signed the declaration and taken the oath before me, at Valcartier this 23 day of Sept 1914.

[Signature] (Signature of Justice)

I certify that the above is a true copy of the Attestation of the above-named Recruit.

[Signature] (Approving Officer)

W.C.

2nd Batt
 Description of Charles Funder on Enlistment.

Apparent Age 32 years months.
 (To be determined according to the instructions given in the Regulations for Army Medical Services.)

Distinctive marks, and marks indicating congenital peculiarities or previous disease.

(Should the Medical Officer be of opinion that the recruit has served before, he will, unless the man acknowledges to any previous service, attach a slip to that effect, for the information of the Approving Officer).

Height 5 ft. 7 ins.

Chest measurement { Girth when fully expanded 36 1/4 ins.
 Range of expansion 2 3/4 ins.

Complexion fair

Eyes Brown

Hair fair

Religious denominations. { Church of England yes
 Presbyterian
 Wesleyan
 Baptist or Congregationalist
 Other Protestants
 (Denomination to be stated.)
 Roman Catholic
 Jewish

CERTIFICATE OF MEDICAL EXAMINATION.

I have examined the above-named Recruit and find that he does not present any of the causes of rejection specified in the Regulations for Army Medical Services.

He can see at the required distance with either eye; his heart and lungs are healthy; he has the free use of his joints and limbs, and he declares that he is not subject to fits of any description.

I consider him* fit for the Canadian Over-Seas Expeditionary Force.

Date August 27 28 1914.

Place Val Cartier Camp

Jas. S. Nelson
Capt. AMC
 Medical Officer.

*Insert here "fit" or "unfit."

NOTE.—Should the Medical Officer consider the Recruit unfit, he will fill in the foregoing Certificate only in the case of those who have been attested, and will briefly state below the cause of unfitness:—

CERTIFICATE OF OFFICER COMMANDING UNIT.

Funder Chas having been finally approved and inspected by me this day, and his Name, Age, Date of Attestation, and every prescribed particular having been recorded, I certify that I am satisfied with the correctness of this Attestation.

J. S. Nelson (Signature of Officer)

Date Sept 22nd 1914.

REGIMENTAL DOCUMENTS



NAME *Finder Charles*

REGT. NO. *25830*

UNIT _____

H. Q. FILE NO. _____



CONTENTS	DATE RECEIVED	TO WHOM FORWARDED	DATE FORWARDED	M. F. W. 2505 REFERENCE	NON-EFFECTIVE BY
1 ATTESTATION PAPER (M.F.W. 23, 133, or 51)					DEATH
2 CASUALTY FORM (M.F.W. 54 or A.F.B. 103)					Category
TRAINING HISTORY SHEET (M.F.W. 113)				06515	
1 FIELD CONDUCT SHEET (M.F.W. 178 or A.F.B. 122)	<i>1 R149</i>	<i>W.F.O.</i>			<i>Med 307</i>
REGT. CONDUCT SHEET (M.F.B. 263 or A.F.B. 120)		<i>28/10/20</i>			
COMPANY CONDUCT SHEET (M.F.B. 263A or A.F.B. 121)					
2 MEDICAL HISTORY SHEET (M.F.B. 313 or A.F.B. 178)					DISCHARGE
DENTAL HISTORY SHEET (M.F.B. 465)					Category
MEDICAL REPORT (M.F.B. 227 or A.F.B. 179)					
MEDICAL EXAMINATION (M.F.W. 129)					
TRANSFER CLOTHING STATEMENT (M.F.W. 97 or D.O.S. 2)					
PROCEEDINGS, COURT OF INQUIRY (M.F.B. 303 or A.F.A. 2)					
DECLARATION, COURT OF INQUIRY (M.F.B. 259 or A.F.B. 115)					DESERTION
LAST PAY CERTIFICATE (M.F.W. 44)					
PROCEEDINGS ON DISCHARGE (M.F.W. 218 or A.F.B. 268)					
PARTICULARS OF CHARACTER (A.F.W. 3226)					
COPY OF PARCHMENT DISCHARGE CERTIFICATE (M.F.W. 39A)					
<i>Non lead accord</i>					
<i>1 R149</i>					
<i>3 Mpi</i>					
<i>4 A 308</i>					
<i>2 R 1540</i>					
<i>1 R 406045</i>					
<i>1 D. 778 1394</i>					
<i>1 Form of Will</i>					
<i>2791237</i>					
<i>pay card</i>					

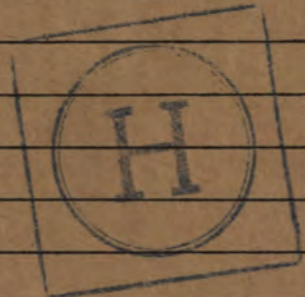

344/1

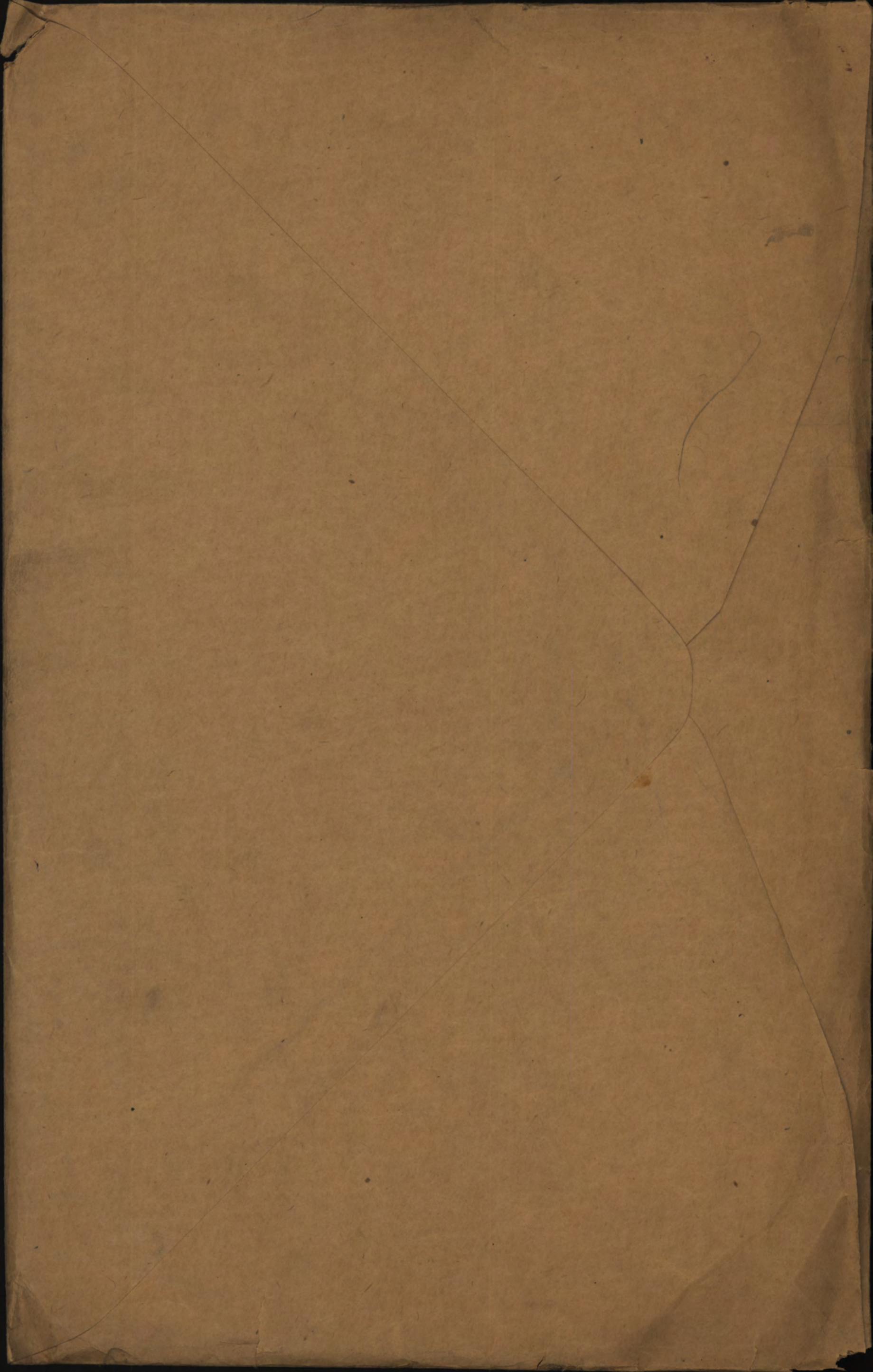

No. 25830

RANK

Pte.

NAME

Finder, C.

T. O. S.

UNIT

1st Grenadier Guards of Canada
(No. 3 Co.)

M. D. 4

PAID FROM	PAID TO	SIG OR REC'T	PROMOTIONS, TRANSFERS, DISCHARGES, ETC.	
			PARTICULARS	AUTHORITY
1914	1914			
Aug. 13	Aug. 24	✓		
" 25	Sept 21	✓		
Sept 22	Oct 31	✓	<i>sw 14th Bw. payroll</i>	

UNIT SAILED
OCT 3 1914

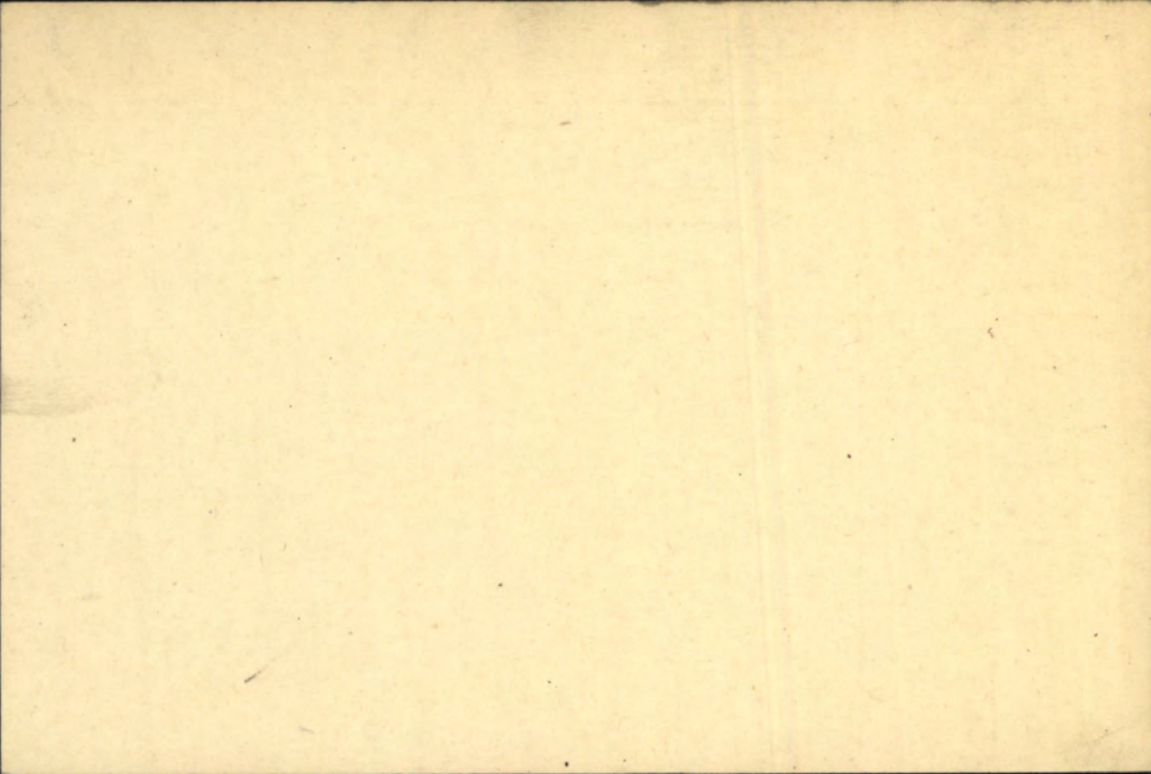

H. Q. FILE No. 649-

REG'T'L. No. 25830

NAME

Linder, Charles

RANK AND CORPS

1st Lt. 14th Battalion

CABLE

NO.

DATE

NATURE OF CASUALTY

NO. 393.

FOLL.

C. 423 28/4/15

Wounded.

H269¹⁻⁹ 25-8-18

K. in A. Aug 8-1918

LIST No.	HOSPITAL	DATE OF ADMISSION	REMARKS
✓ 43.	Rep. from base		Wounded.
✓ 46	Rawal Pindi British Gen. Hosp. Boulogne.	23-4-15	G.S.W. Right thigh
✓ 52	Trans to " " " "		
	Convalescent Camp	26-4-15	" " " "
A 301 ("	13 Gen, Boulogne	20-2-16	Pneumonia
7.19.	Norfolk & Norwich War, Norwich	5-3-16	" "
B. 28.	Hillington House Camp.	24-3-16	" "
	Uxbridge. Ex. Norfolk, and Norwich War, Norwich		
B. 46.	Hillington H. C. Uxbridge	26-4-16	" Disch
B. 53.	C. Coon. Monks Horton	28-4-16	" C.C.A.C.
B 133	" " " "	9-5-16	Aneurysmia, Discharged
A 300 2	Rept from Base	8-8-16	H. in A.

CANADIAN CONVALESCENT HOSPITAL,
ATA. & D.
CARD.

MONKS HORTON, KENT.

Regt. No. 25830

A. & D. No. 7-554

Rank L/C

Corps 14th. Bn

Name Finder Chas.

Age 35

Religion

Pres

Service at Home

8/12

13/12

,, ,, Front

Diagnosis

Pneumonia

Admitted

27/4/16

C.C.A.C. Folkestone.

Discharged

9.5.16.

C.C.A.C.

Monks Horton.

Place in Hospital

M. H. Rec'd

(See Document card)

Transferred

Results

REMARKS:

Name **Finder, C.** Rank **Private**Reg. No. **25830**Unit **14th Battalion**Next of Kin ~~Canada~~ Mrs L Finder

147 Dulwich Rd, Herne Hill S.E.

Date	Movement	Place	Casualty	List No.	Notified N/KO.	W.O. List
7 10						
	Rept. to Base:		Wounded	43	28/4	
23 4	Rawal Pindi B Coy Bt B. logne	St. R. High		46		
26 4	Rawal Pindi B Coy Bt B. logne			52		
	Transf to how. camp.					
1916						
29 2	No. 19. G. Bt. Boulogne		Pneumonia	301	6/3	
5 3	Norfolk & Nor. W. Bt. Norwich			1319		
21 3	Wellington W. Bt. Uxbridge			1328		
26 4	Dischgd.			1346		
28 4	Can. Conv. Bt	M. Horton				
		(6646)		1353		
9 5	Discharged			133		

Date	Movement	Place	Casualty	List No.	Notified N/K O.	W.O. List

SURNAME.

Funder

CARD NO.

649-21-50. c

CHRISTIAN NAMES

Charles.

FOLL.



REGL. NO.

25-830

RANK

Pte.

UNIT

14 L.

Bn.

FORMER CORPS

nil.

NEXT OF KIN.

CHANGE OF ADDRESS

NAMES IN FULL

Funder, Mrs. Lillian.

RELATIONSHIP TO SOLDIER

Wife.

48 Springfield Road. F.
Brighton, England.(auth 54-21-38-1)
28-8-18

COUNTRY OF BIRTH

England, London.

DATE

July 29th 1882

PLACE OF ATTESTATION

Valcartier, P. Q.

DATE

Sept. 23rd 1914

From Quebec per S.S. "Andania" 4/10/14.

MARRIED

Yes

SINGLE

WIDOWER

TRADE OR CALLING

Electrician

RELIGION

Church of England

DESCRIPTION.

APPARENT AGE

32

YEARS

MONTHS

HEIGHT

5-

FEET

7

INCHES

CHEST MEASUREMENT

36 1/4

INCHES

EXPANSION

2 3/4

INCHES

COMPLEXION

fair

EYES

brown

HAIR

fair.

DISTINGUISHING MARKS

Not stated.

MEDICAL EXAMINATION.

PLACE

Valcartier, P.Q.

DATE

Aug. 28th 1914.

Present address: Not stated.

9370

FEB 23 1918

a m

Number 25830 Rank. Pl. pl.

Surname FINDER W

Christian Names Charles ?

Unit 14th Bn. Can. Inf. Theatre of War. France

Dates of Service 17-10-14 15-2-15 8-8-18 D

Remarks

Latest Address. To. now Mrs L. C. Croxford
Mrs L. FINDER (W)~~253 Church St 402 Yonge St.~~Page 66
Roll No. B. Gen. Delivery, Vancouver, BC 21²/₂₃
Toronto Ont

9227920 ~~20~~

AUG 3 1921

H.A.P

✓ FINDER, Chas., Pte. 25830 ✓ 14th Bn. 649-F-50

Med. & Dec. (Widow) Mrs. L. ~~Finder~~ ^{Craydon,} Gen. Delivery
~~253 Church St.,~~
~~Toronto, Ont.~~ Vancouver

B.C.
(21³/₂₃)

P. & S. (Widow) Address as above.

(Ser. #766522)

Mem. Cross. (Widow) " " " 53136

Eligible for star Pte. 14th Bn

Elig. " V.M.
Elig. " B.W.M.
m.d.

Scroll Des. JUN 1 1921 Regn. No. 246789

M.X. des. (w) 6.30323 on 13/11/20

Mag. Des. JAN 27 1922 Regn. No. P 26950

Plaque ret'd 4.2.23

Plaque redisp. 23.3.23. E#65.

Plaque ret'd 23.4.23. (unclaimed)

Surname

Christian Name or Names

Reg. No.

Funder S.

25830.

Rank

Unit

Co.

Troop

Batty.

Pte. A.C.

14 Btn. 2me.

Hospital

Date of Admission

Rawal Pindi Br. Gen. Boulogne.

23.4.15.

Transferred

Cawal Camp. Boulogne

Hosp. *26.4.15.*

#19 General Boulogne

Hosp. *20.2.16*

Norfolk & Norwich near Norwich

Hosp. *5.3.16.*

Can bowal. Ustruz

Hosp. *24.3.16*

Diagnosis

G. S. Wd. R. thigh

(1) Later Diagnosis (if changed)

(2)

Pneumonia.

(3)

Additional Diagnoses, if more than one state present

A.F.B. Killed in action 8/8/18. R

DISPOSITION

Date

Dis 26.4.16
" 9.5.16

Ch. 28-4-15

C. 1. 5.15.

46. Reptd from Base

" 28. 4. 15 # 43

" 7. 5. 15 # 52

" 7. 3. 16 # a/301

" 14. 3. 16 # B19

" 27. 3. 16 # B28

" 27. 4. 16. B46

" 6. 5. 16. B53

" 17. 8. 16 B133

23. 8. 18 A300z

REMARKS

A.M.D. 2 Dept

Bch. of D.G.M.S. O.M.F.C. London

MR

P.T.O.

EPITOME OF HOSPITAL TREATMENT.

Hospital

Adm.

1. *Monks Horton. C.C.A.C. 2P. 4. 16*

2.

3.

4.

5.

6.

7.

Casualty Form—Active Service.

Regiment of Corps 14 Canadian Bn R.M.R. 8280
 Regimental No. 25830 Rank Private Name Finder Charles
 Enlisted (a) 22 Sept 1914 Terms of Service (a) Period of War Service reckons from (a) 22 Sept 1914
 Date of promotion to } Date of appointment } Numerical position on }
 present rank } to lance rank } roll of N.C.Os. }
 Extended _____ Re-engaged _____ Qualification (b) _____

Report		Record of promotions, reductions, transfers, casualties, etc., during active service, as reported on Army Form B, 213, Army Form A. 36, or in other official documents. The authority to be quoted in each case.	Place	Date	Remarks taken from Army Form B. 213, Army Form A. 36, or other official documents.
Date	From whom received				
16.4.15	arrived with unit	Wounded	Umagaine	15.4.15	UK
23 rd /5	R.P.B.H.	G.S.W.R. thigh	To R.P.B.Hosp.	23 rd /5	W 3034 3.20 1/2 24.4.15
27/4/15	G. St. H.	from H.S. St. David	Remain	27/4/15	" 49/16 "
4/5/15	"	"	# 11 Camb.	10/5/15	" 165 "
14/6/15	W.C. Batt	Promoted 2 Days H.P. No. 2 for absent without leave	Field	11/6/15	139069
21/8/15	W.C. Batt	To be Lt/Cpl	Field	16/8/15	13210 Part 2 orders No 3H d/ 28/8/15
19.4.16	W.C. Batt	Pneumonia. Ad.	W.C. Batt	19.4.16	A. 26 235
29.4.16	13 General	do G. Ad	13 General	29.4.16	W 3034
5/3/16	H.S. St. David	Acute Labor Pneumonia Trans	To England per	5/3/16	W 3034 (356) } D12 orders no 12, d/ 14.3.16
5/3/16	H.S. St. David	Pneumonia. Admitted.	H.S. St. David	5/3/16	A. 26

(a) In the case of a man who has re-engaged for, or enlisted into Section D, Army Reserve, particulars of such re-engagement or enlistment will be entered.
 (b) e.g., Signaller, Shoing Smith, etc., etc., also special qualifications in technical Corps duties.

25830 Under C

Report		Record of promotions, reductions, transfers, casualties, etc., during active service, as reported on Army Form B. 213, Army Form A. 36, or in other official documents. The authority to be quoted in each case.	Place	Date	Remarks taken from Army Form B. 213, Army Form A. 36, or other official documents.
Date	From whom received				
Discha.	3rd from 3rd C.C.D. Leonard's		to 72nd Res Bn.	Part II D.O. No. 105 ✓ 400 #95d	22-6-17 1st 2 R.D. For O.C. 3rd Canadian Command Depot. Daily Order Part 2 No. <i>[Signature]</i>
JUN 21 1917	Wordeston	TAKEN ON STRENGTH	Shoreham	JUN 21 1917	
2. 1. 18	do	Posted to 14th Bu.	Braunschott	31. 1. 18	D.P. II. O. 32 <i>W. A. Chalmers</i> for O.O. 23rd Can. Res. Bn.
17. 3. 16	to Cal	Taken on strength	F. Stone	5. 3. 16	Part II O # 55
17. 5. 16	"	on comd 1st C.C.D. for P.O.	"	12. 5. 16	Part II O # 167.
17. 5. 16	to C.C.D.	attached for R. 2. P. etc.	M'Horton	16. 5. 16	Part II O # 167.
12. 5. 17	to Cal	S.O. St. 1st 2 R.D.	Hastings	10. 3. 17	Part II O # 118
19. 3. 17	1st 2 R.D.	J.O.S. from. to Cal	S. Ham	10. 3. 17	Part II O # 11
22. 6. 17	"	leave on comd 1st C.C.D. as O. St. 23rd Res Bn	"	21. 6. 17	Part II O # 169 20 B <i>[Signature]</i>
					LIFIT: FOR LT: COL: I/C RECORDS. C.O.
	C. B. D.	ARRIVED C. B. D.	FRANCE	12/18	N. R. D. 14/18. 434 491. PART II ORDERS No. 9 D. 5. 4. 18.
	C. B. D.	LEFT C. B. D. FOR	<i>lele Rb</i>	32/18	N. R. D. <i>hb 939.</i>
	O. C. BN	ARRIVED 14th BN.	FIELD	42/18	B. 213 D. 92/18.
2. 3. 18	unit	to both has school	do	24. 4. 18	do
9. 3. 18	do	from do do	unit	2. 3. 18	do

CERTIFIED
 6 FEB 1918
 CAN. RECORDS DEPT.

Casualty Form - Active Service.

Regiment or Corps... *14 Battalion RMR*
 Rank... *Pte* Surname... *Linder* Christian Name... *Chas*
 Religion..... Age on Enlistment..... years..... months
 Enlisted (a)..... Terms of Service (a)..... Service reckons from (a).....
 Date of promotion to present rank..... Date of appointment to lance rank.....
 Extended {.....} Re-engaged {.....} Qualification (b).....
 or Corps Trade and Rate.....
 Occupation..... Signature of Officer.....

Report		Record of promotions, reductions, transfers, casualties, &c., during active service, as reported on Army Form B.213, Army Form A.36, or in other official documents. The authority to be quoted in each case.	Place of Casualty	Date of Casualty	Remarks Taken from Army Form B.213, Army Form A.36, or other official documents
Date	From whom received				
<i>15/8/18</i>	<i>Unit</i>	<i>Embarked ...</i> <i>Disembarked...</i> KILLED IN ACTION		<i>8/8/18</i>	<i>117/1230 pt II ord</i> <i>102 d/20-8-18</i>
					<i>LIEUT.</i> <i>FOR</i>

(a) In the case of a man who has re-engaged for, or enlisted in Section D, Army Reserve, particulars of such re-engagement or enlistment will be entered.
 (b) Signaller, Shoeing-Smith, &c
 (17591.) Wt. W 1887-P 1124. 1,000,000. 6/18. D & S. Form B/103. (E. 1256.) **[P.T.O.]**

Register No. 07349

WAR SERVICE GRATUITY
TO
DEPENDENTS OF DECEASED SOLDIERS

A.P. File No. 5932-6-10

✓ Reg't No. 25830 Name Charles Finder
(Christian Name) (Surname)
Unit 14th Bn. Rank Lt Col Date of enlistment.....
✓ Date of casualty 8.8.18 B.P.C. File No. 52511
Was service performed overseas? yes ✓

DEPENDENT

✓ Name Mrs. Lillian Finder Relationship Widow
Address 253 Church St,
Toronto,
Ontario.

Amount of Special Pension Bonus \$ 80 ✓ Abstracted by M. Knox

Eligible for Gratuity \$ 180.00 ✓

Less amount of Special Pension Bonus paid \$ 80.00 ✓

Less Debit Balance of S. A. or A.P. \$

Total deductions \$ 80.00 ✓

Balance due \$ 100.00 ✓

Cheque No. 9.1899643 ✓ Date issued AUG - 7 1920 Wm

Clerk G. McMillan

REMARKS :
.....
.....
.....
.....

Audited by
Keat
Date 30/7/20 100.00

M.F.W. 2652
25M-6-20.
H.Q. 1773-89-1473

Des 17

4204
ASSIGNED PAY.

PAID IN CANADA.

To whom *Mrs L Fender.*
Address *48 Springfield Road.*
Brighton.

By whom assigned *Finder C.*
Regtl. No. *25830.*
Rank *Lt.*
Corps, &c. *14 Pn.*

Rate

Date to Commence

1/9/18.

Month.	Cheque No.	Amt.	Amt. Debited.	REMARKS.
1917 Oct.		<i>SP.</i>	<i>La.</i>	<i>Killed in Action. 8/8/18. C/Lt 300 23/8/18</i>
Nov.				
Dec.				
1918 Jan.				
Feb.				
March				
April				
May				
June				
July				
Aug.		<i>15</i>	<i>25</i>	<i>Paid to 31/8/18. by Group D.</i>
Sept.	<i>4617</i>	<i>16</i>	<i>25</i>	
Oct.	<i>5249</i>		<i>5</i>	<i>Inc.</i> ✓
Nov.				
Dec.				
1916. Jan.				<i>Pension Granted 40⁰⁰ per month Commenced 1. 10. 18 (ault. - P.R.C. 35-7-209 14. 10. 18)</i>
Feb.				
March				

ASSIGNED PAY.

Month	Cheque No.	Amt.	Amt. Debited.	REMARKS.
1916.				
April				
May				
June				
July				
Aug.				
Sept.				
Oct.				
Nov.				
Dec.				
1917.				
Jan.				
Feb.				
March				
April				
May				
June				
July				
Aug.				
Sept.				
Oct.				
Nov.				
Dec.				
1918.				
Jan.				
Feb.				
March				
April				
May				
June				

MILITIA AND DEFENCE
SEPARATION ALLOWANCE

243

add ch. 14/1/15.

6 Stobart Mansions
Camberwell Green
London.

Name *Finder, Wilian*

Name of Soldier *Finden G.*

Address *82-4th Ave.*

Regtl. No. *25830*

Viaurville

Rank *Pte*

maisonneuse Que

Corps *14th Proo*

Relation to Soldier *wife*

To what Corps belonging *1st Regt S.S.C.*

wife, child or mother

when called out

PAYMENTS

ENGLISH

Month	Year	Cheque No.	Amt.	REMARKS
Aug.	1914			
Sept.				
Oct.		<i>61999</i>	<i>40 -</i>	
Nov.		<i>B2667</i>	<i>20 -</i>	
Dec.		<i>B4568</i>	<i>30 -</i>	
Jan.	1915			
Feb.				
March				
Apl.				
May				
June				
July				
Aug.				
Sept.				
Oct.				
Nov.				
Dec.				
Jan.	1916			
Feb.				
March				

copy to England 14/1/15

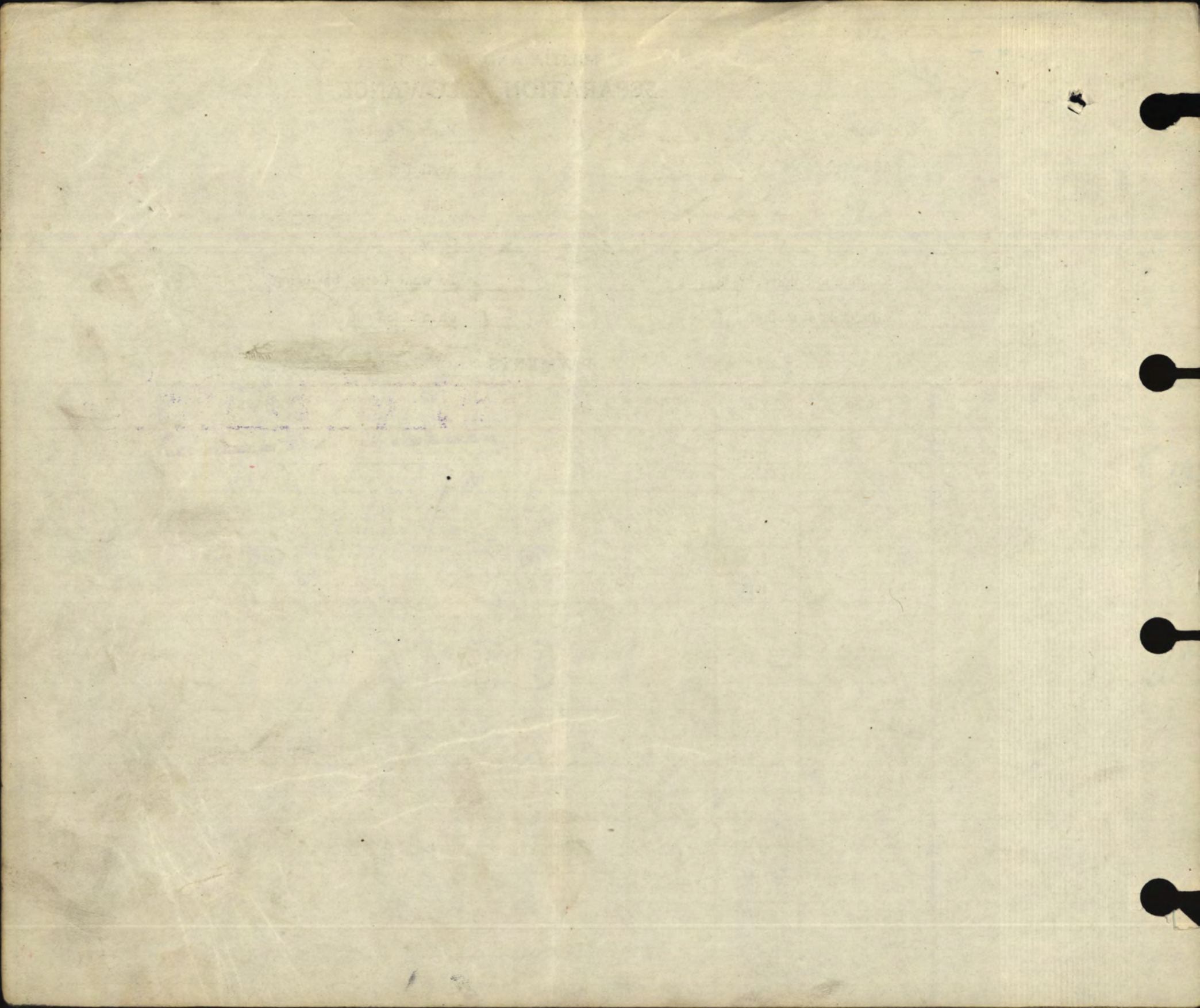

MILITIA AND DEFENCE

ASSIGNED PAY.

8671

To whom *Mrs L. Finder*

Address ~~*6 Stobart Mansions*~~
~~*Camberwell Green*~~
~~*London S.E.*~~

By whom assigned *Finder, C.A.*

Regtl. No. *25830.*

Rank *Pte*

Corps, &c. *14th Battr.*

Rate *\$15.00*

Date to Commence *1st April 1915.*

PAYMENTS. *Compulsory.*

Month	Year	Cheque No.	Amt.	REMARKS
Aug.	1914			<i>RECEIVING SEPARATION ALLOWANCE \$20⁰⁰</i>
Sept.				<i>EFFECTIVE Aug 1914</i>
Oct.				<i>RELATIONSHIP Wife</i>
Nov.				
Dec.				<i>New Address 12/1/16 7R.</i>
Jan.	1915			<i>78 Church Street</i>
Feb.				<i>Camberwell</i>
March				<i>London</i>
Apl.				<i>New Address 22/2/16 7R.</i>
May				<i>26 Brook Street</i>
Jun.				<i>Kennington Rd</i>
July				<i>London S.E.</i>
Aug.				<i>New Address 28/6/16 12A</i>
Sept.				<i>117 Dulwich Road</i>
Oct.				<i>SE</i>
Nov.				<i>New Address 12/9/16 4A</i>
Dec.				<i>3 Hawthorne Villas</i>
Jan.	1916			<i>Water Lane</i>
Feb.				<i>Brixton</i>
March				
			<i>\$ 135</i>	<i>Carried forward.</i>

File 11454

RECEIVING SEPARATION ALLOWANCE \$20⁰⁰
EFFECTIVE Aug 1914
RELATIONSHIP Wife

New Address 12/1/16 7R.
78 Church Street
Camberwell
London

New Address 22/2/16 7R.
26 Brook Street
Kennington Rd
London S.E.

New Address 28/6/16 12A
117 Dulwich Road
SE

New Address 12/9/16 4A
3 Hawthorne Villas
Water Lane
Brixton

\$ 135 Carried forward.

ASSIGNED PAY.

By whom assigned

Feider, C.H.

Regtl. No.

25830 - Co. 14th Batt.

Month	Year	Cheque No.	ASSIGNED Amt.	REPARATION Pay Sheet ALLOWANCE	REMARKS.
Jan.	1916	104450	15		
Feb.		126336	15		
March		148315	15		
Apl.		5303	15		
May.		31829	15		
June		1 59401	15		
July		92863	15		
Aug.		126407	15		
Sept.		159961	15		
Oct.		197900	15		
Nov.		232972	15		
Dec.		275497	15		
Jan.	1917	317439	15	590	
Feb.		354455	15	20	
March		402477	15	20	
Apl.					
May					
June					
July					
Aug.					
Sept.					
Oct.					
Nov.					
Dec.					



TOTAL SEP. ALL PAID TO 31 JAN. 1917
FROM SEP. ALL LEAVES

TOTAL SEP. ALL PAID TO 31 JAN. 1917
FROM SEP. ALL LEAVES

A.P. checked & found correct. anished
W. Ferguson

26 Brook St.
 Kennington Road S.E.

MILITIA AND DEFENCE

SEPARATION ALLOWANCE.

217

5257

Name Mrs Lillian Findey

Name of Soldier Findey C. Adolf.

Address 6 Stobart Mansions

Regtl. No. 25830

P.O. 78 Church St
 Camberwell Green
 London S.E., Eng.

Rank Pte.

Corps 14 Batt. 3rd Inf. Bde 1st Roy. Wagon Regt.

Relation to Soldier

To what Corps belonging 1st Gen. Gds

wife, child or mother

when called out

PAYMENTS.

\$ 15. 26/5/16

	Year	Cheque No.	Amt.	REMARKS
Aug.	1914	I 3814.	10 -	<p>Marriage Certificate P'duc'd JAN 12 1915. jws</p> <p>C. 1999-840 T3.2667-8.20 T3.4568-8.30 } Paid by Ottawa. This overpayment adjusted by deduction from April, May, June, July & Feb. Aug. 1915. See file. 16.6.16.</p>
Sept.		28406	20 -	
Oct.		e. 19980	40 -	
Nov.		B 2667	20 -	
Dec. or 1/2 Aug.		T3.4568	30 -	
Jan.	1915	28406	40 -	<p>P.O. Drafts. 2. 634388. / 634400</p>
Feb.			60 -	
March			60 -	
April			60 -	<p>FILE JAN 7 1916</p> <p>60 299859/852 No payment this 21 up must be net page. No allowance to be issued for April, May & July</p>
May			30 -	
June			30 -	
July			30 -	
Aug.			30 -	
Sept.			30 -	<p>cc 1099858/866 cc 1089512/518. ✓ 2. 6333 deducted to adjust overpayment</p>
Oct.			60 -	
Nov.			60 00	
Dec.			60 00	<p>cc 163918 - 30 ✓</p>
Jan.	1916		60 00	
Feb.			60 00	
March			60 -	<p>cc 299859/871 ✓</p>
			60 -	
			890 -	

SEPARATION ALLOWANCE.

Name of Dependant *Mrs. Lillian Finder.*Name of Soldier *Finder - C. Adolf.*Relation to Soldier *Wife.*Regtl. No. *25830.*~~125 Brook Street.~~ *3 3 Hawthorne Villas*Rank *Private**Kennington Road.* *Water Lane, Brixton*Corps *14th Batt.*P.O. *S.E.*P.O. *39th St*

To what Corps belonging

~~2 114 Dulwich Rd~~

4

when called out

~~Home Hill St~~P.O. *39th St*

P.O.

Month.	Year.	Cheque No. or Postal Draft Book No.	Amount.		Date.	REMARKS.		
			£	s. d.		£	s.	d.
		Brought Forward ...	390	-				
Apl.	1916	B 4646	20	00				
May		B 10261	20	-				
June		B 23082	20	-				
July		B 29666	20	-				
Aug.		B 38192	20	-				
Sept.		B 51399	20	-				
Oct.		B 63197	20	-				
Nov.		B 71553	20	-				
Dec.		B 44638	20	-				
Jan.	1917	B 88884	20	-				
Feb.			590	-				Total Separation Allowance paid to end of January, 1917.
Mar.								
Apl.								
May								
June								
July								
Aug.								
Sept.								
		Carried Forward ...						

Carried Forward ...

NAME FINDER, Charles

Lt Col. Pte



Regimental No. 25830

Name and address of next-of-kin

Unit 14th Battalion

Lillian Finder, (wife)

Date of enlistment Sept. 21st, 1914.

182, FORTH AVENUE, MONTREAL.
VIAUVILLE

Place of birth England

Married (yes or no) Yes

Date and place discharged

Amount of pay assigned monthly \$ 15.00 Reason for discharge

To whom payable Wife L. Finder Character on discharge

Commons Act 1/8
26 Brook St
Hennington Rd S.E.
Authy. P.F. 3-3-0x 11454.
18 Church Street = ~~Robert Mansions, Bamberwell Lane.~~ SE Address changed Jan. 17/1916

Date		PAY		Field Allowance		Other Credits		Total Credits	Voucher		Cash Payments	Assigned pay	Other Charges	Total Debits	Remarks, Casualties, etc.	
From	To	No. of Days	Rate	Amount	No. of Days	Rate	Amount		No.	Date						
Sept 21	Oct 31	40	1.00	40	40	1.00	40	44			25			25		
Nov 1	Nov 30	30	1.00	30	30	1.00	30	9			25			35		
1/12/14	31/12/14	31	-	31	31	-	31	7			35			35		
1/1/15	31/1/15	31	-	31	31	-	31	6			7.50			7.50		
1/2/15	28/2/15	28	.	28	28	.	28	32			15			15		
Mar 1	31/3/15	31	.	31	31	.	31	48			9		16.50	25.50	15 days F.P. No 27/3/15	
Apr 1	30/4/15	30	.	30	30	.	30	57			3			3		
May 1	31/5/15	31	.	31	31	.	31	87								
1/6/15	30/6/15	30	.	30	30	.	30	121			15			45	augur pay comm apl	
1/7/15	31/7/15	31	.	31	31	.	31	109			3	15	2.20	20.20	2 med 2 day pay 80.20	
								123.10			142.50					
Adjustment of Exchange								3.80								
Aug 1	31/8/15	31	1.00	31	31	1.00	31	126			8			23.76		
Sept 1	30/9/15	30	1.05	31.50	30		3	137			9			24.13	R/c effective 16-8-15 R6 34 028	
Oct 1	31/10/15	31	1.05	32.55	31	1.00	31	148			12			27.34		
Nov 1	30/11/15	30	.	31.50	30	.	3	156			99		32-115	116.74	7.5081 6.24 on Refay	
Dec 1	31/12/15	31	.	32.55	31	.	31	176			15			30.69		
Jan 1	31/1/16	31	.	32.55	31	.	31	181			6			21.98		
1.2.16	29.2.16	29	-	30.45	29	-	29	194			349			18.49		
								52.00			298.64		165	19.02		

1563

20. 2 3
2

EXAMINATION

BY

STANDING MEDICAL BOARD, SHORNCLIFFE.

No. 85 830 Unit 14th Bn (23rd Regt) Rank L/Cpl April 26 1916

Name Finder C Age 35

Examination held at CC AC Folkestone

DISABILITY. Pneumonia
Overseas—Local (scratch one out)

Present Condition. Recovered

APPROVED
CAPTAIN, A.M.S., C.O. OF R. & P. FOR
BATTALION GENERAL
COMMANDING
TRAINING DIVISION, SHORNCLIFFE.

Board recommends:—

- 1. Fit for duty.
- 2. Fit for duty after 4 weeks physical training. yes
- 3. Fit for light duty.....weeks.
- 4. Fit for permanent base duty.
- 5. Discharge.

Signatures: [Signature] President.

Members { [Signature]
[Signature] Capt

APPROVED 27 APR 1916 1916. [Signature] Captain.

EXAMINATION

STANDING MEDICAL BOARD, SHORNCLEIFFE

by

1916

No. Unit

Name

Examination held at

BRITISH
IVORY
MOVE

DISABILITY

Overseas - Local
(Scratch box out)

Present Condition

APPROVED

Board recommends:-

- 1. Fit for duty.
- 2. Fit for duty after weeks physical training.
- 3. Fit for light duty weeks.
- 4. Fit for permanent base duty.
- 5. Discharge.

Signature

..... President

Members

.....

APPROVED

Shorncleiffe 1916

W.D. Adams
Canadian Training Division

ORIGINAL.

WOB1

341

abo

C.C.A.C.

MEDICAL HISTORY SHEET.

Surname *Finder*

Christian Name *Charles*

7-555

Examined on *28th* day of *Aug* 191*4*
at *Valcartier*

Approved by

28
25830

Birthplace { City or Town *London*
County *England*

Rank _____ M.O.

Apparent age *32*

Trade or occupation *Electrician*

Height *5* Feet *7* Inches

Weight _____ Lbs.

Chest measurement { Minimum *33 1/2* inches
Maximum expansion *36 1/4* inches

Physical development *Good*

Small-Pox Marks *Nil*

Vaccination Marks { Arm *Right* *Left*
Number _____

When Vaccinated last _____

(a) Marks indicating congenital peculiarities or previous disease *Nil*

(b) Slight defects but not sufficient to cause rejection *12 OCT 1914*

Date	Fit or Unfit	EXAMINED FOR RE-ENGAGEMENT,
		<i>16 MAR 1916</i>
		M.O.
		M.O.
		M.O.
		M.O.
		M.O.
		M.O.

Date	Result	VACCINATIONS,
<i>16/5/16</i>		
		M.O.
		M.O.
		M.O.

Date	Result	ANTI-TYPHOID INOCULATIONS, ETC.
<i>T.A.B. 1</i>	<i>1st Canadian Command Depot</i>	M.O.
<i>T.A.B. 2</i>	<i>12-7-17 J.P.B.</i>	M.O.

*Conf 81-1-14
Imp 1-1-12
2*

Enlisted on *21st* day of *Sept* 191*4* at **VALCARTIER,**

	CORPS.	REG'L NUMBER.	HABITS.	DATE.
Joined on enlistment	<i>14th Batt.</i>	<i>25830</i>		
Transferred to..	<i>23RD RESERVE BATT^N C.E.F.</i>			
	<i>14th Bn</i>			

The Medical History Sheets of all men proceeding overseas, must be returned by the Officer commanding their unit to the Recd Office when they leave England.
2 1/2 **Must Betty**
Lieut.-Col. In Charge of Records, Canadian Contingent.

EXAMINED OR DISCHARGED BY A MEDICAL BOARD.

STATION.	DATE.	DISEASE.	RESULT.
<i>Casa</i>	<i>April 26-16</i>	<i>Pneumonia</i>	<i>Unfit, Transferred to</i>
<i>Hastings</i>	<i>10/5/17</i>	<i>Pneumonia</i>	<i>Unfit, Transferred to</i>

STANDING MEDICAL BOARD
PRESIDENT,
STANDING MEDICAL BOARD.

N. B.—This sheet to be disposed of in accordance with instructions in the Regulations for Army Medical Service, on the man becoming non-effective; the date and cause being stated on next page.

Entries in Red Ink made from Attestation Sheets

JUL 15 1918

for D. D. M. S.

Christian Name

Surname

STATION.	Date of Arrival at the Station.	DATES OF						DISEASE.	Number of days in Hospital.	Remarks on nature of the disease; how induced; if mild or severe; if completely recovered from; whether any particular treatment was adopted. In venereal cases state nature of primary disease, and whether mercury has been given. If an accident, state whether it occurred on duty and whether a Court of Inquiry was held. Date of issue and particulars of artificial teeth or surgical appliances supplied. Particulars of prophylactic inoculations.	Signature of Medical Officer.
		Admission into Hospital.			Discharge from Hospital.						
		Day	Month	Year	Day	Month	Year				
NORFOLK WAR HOSPITAL THORPE, NORWICH. B.1		5	3	16	23	3	16	Pneumonia Neuritis R. Vagus		Adrian	
Canadian Convalescent Hospital, Hillingdon House, Uxbridge.		23	3	16	26	4	16	- do	35	W.D. B. 179 (Canada) pages 1-2 completed. Transferred to lab. Dolkstone	
CANADIAN CONVALESCENT HOSPITAL MONKS HORTON, NEAR HYTHE, KENT.		26	4	16	9	5	16		14	Transferred to C.C.A.C. Monks Horton	

H. J. ...
M. ...
 Registrar,
 Canadian Convalescent Hospital

MAY 1917

MEDICAL CASE SHEET.*

14th Bn

No. in Admission and Discharge Book.	Regimental No.	Rank.	Surname.	Christian Name.
	28830	Le/serjt	Finder	Charles
Year	Unit.	Age.	Service.	
1916	14 th Batt.	35	18/12	
Station and Date.	Disease			
Uxbridge	<u>Pneumonia</u> <u>Rt. lung</u> condition			
23-3-16	While in the trenches, he was taken with chills following a gummy. Sent to Clearing Station, then to No. 13 Gen'l Hospital Boullogne where he remained 8 days. Transferred to Norwich - Has been out of bed 1 week.			
29/3/16	Improving -			Am R
31/3/16	do - Pains in Trachea - R. not badly -			Am R
April 3/16	do - " " " "			Am R
" 7/16	" " " "			Am R
16/4/16	do. very slowly,			Am R
18/4/16	" " " "			Am R
25/4/16	Boarded for Right Duty -			J. Munro Ross Capt. Comd.

27

EFFECTIVE DATE		AUTHORITY	

REG'L NO. 25830 RANK *L' Cpl* NAME *Finder. Chas.*

IF IN PERM. CORPS WHAT UNIT	UNIT	TRANSFERRED TO	DATE	AUTHORITY
PERMANENT FORCE ALLOWANCES		TRANSFERRED TO <i>3660</i>	DATE <i>3/5/17</i>	AUTHORITY <i>AR</i>
PLACE OF ATTESTATION		TRANSFERRED TO <i>MARD</i>	DATE <i>1/1/17</i>	AUTHORITY
DATE OF ATTESTATION <i>Sept 22nd 1914</i>		TRANSFERRED TO <i>14th Regt</i>	DATE <i>1.2.18</i>	AUTHORITY <i>9 9/2/18</i>

ASSIGNED PAY MONTHLY \$ *15⁰⁰* DATE EFFECTIVE *1/1/17*
 PAYABLE TO *Mr. S. Finder, 46 Keston Rd, Brighton & Hawthorne Villas, Walsham, Brighton, London S.W.* RELATIONSHIP *Wife*

NAME OF HOSPITAL		
STOP-PAYMENT FORM (ASSIGNED PAY) RENDERED (DATE)	EFFECTIVE	REASON
DISCHARGE DATE AND PLACE	REASON AND AUTHORITY	
ACCOUNT TRANSFERRED TO NON-EFFECTIVE BRANCH (DATE)		
ACCOUNT TRANSFERRED TO OFFICERS' PAY BRANCH (DATE)		

ACQUITTANCE ROLLS						CASH PAYMENTS				BALANCE		PAY WITHHELD OR DEFERRED	PAY AVAILABLE FOR ISSUE	REMARKS						
2		3		4		1	2	3	4	ASSIGNED PAY	OTHER CHARGES				TOTAL DEBITS	CREDIT	DEBIT			
No.	DATE	No.	DATE	No.	DATE															
		1133	25/4					1	22				130	29						
		979	63						22				-	-						
		1001	3/4						22				-	-						
		1040	3/4						22				-	-						
		1086	17/4						22											
										15		21	10	143	69					
												83	13	96	21					
												64	88	65	83					
												33	25	68	23					
												15		88	88					
												38	12	85	26					
												34	46	86	45					
												75	84	45	11					
												44	19	36	57	15	2157			
												49	06	23	16	15	816			
												24	73	30	63		S.A. to Mar 31 st			
												12	66	108	26	40	28	48	66	165

23/8/18
300
Rem 2299 27/5

* Strike out whichever inapplicable

ASSIGNED PAY	ENGLAND OR CANADA	SEPARATION ALLOWANCE	ENGLAND OR CANADA	NAME: <i>FI</i>
EFFECTIVE DATE: -	(address changed 1-7-18)	EFFECTIVE DATE: -		NUMBER: -
AMOUNT: - #15 ⁰⁰		AMOUNT: - #25 ⁰⁰		PART
NAME, ADDRESS, RELATIONSHIP & AUTHORITY		WHEN PAYEE OF A.P. IS THE SAME AS PAYEE OF S.A. THE WORD "SAME" ONLY TO BE WRITTEN IN THIS SPACE.		AUTHOR
<i>Mrs L. Funder (Wife)</i>		<i>(Same)</i>		
<i>46 Buxton Road</i>				
<i>48 Springfield Road</i>				
<i>(A.P. field 3-7-18) Brighton</i>				

DATE OF PAYMENT	NUMBER OF A.R.	UNIT PAID BY	AMOUNT	DATE OF PAYMENT	NUMBER OF A.R.	UNIT PAID BY	AMOUNT
<i>1-6-18</i>	<i>220</i>	<i>14th Bn.</i>	<i>25 75 44 46</i>				

PARTICULARS OF RENDERING NON-EFFECTIVE:-

MONTH 1918	PARTICULARS	CR 1	CR 2	PARTICULARS	DR.
<i>Mar 31</i>	<i>Bal Forw'd -</i>				
<i>April</i>	<i>L/Cpl P.</i>	<i>34 50</i>		<i>A.P. USA CR A31163 £8.11.5</i>	
				<i>AR 39 - 14th Bn. 16-4-18</i>	<i>8</i>
<i>May</i>	<i>L/Cpl P.</i>	<i>34 50</i>		<i>up to 14th Bn. 16-4-18</i>	<i>8</i>
		<i>35 65</i>		<i>AR 130 - 14th Bn. 3-5-18</i>	<i>4</i>
				<i>" 178 " 15-5-18</i>	<i>3</i>
<i>June</i>	<i>L/Cpl P.</i>	<i>35 65</i>		<i>up to 14th Bn. 16-4-18</i>	<i>8</i>
		<i>34 50</i>		<i>AR 220 - 14th Bn. 1-6-18</i>	<i>4</i>
				<i>" 277 " 14-6-18</i>	<i>3</i>
				<i>" 341 " 29-6-18</i>	<i>4</i>
<i>July</i>	<i>L/Cpl P.</i>	<i>34 50</i>		<i>up to 14th Bn. 16-4-18</i>	<i>8</i>
		<i>35 65</i>		<i>AR 179 - 3rd C Inf Bde 16-7-18</i>	<i>3</i>
<i>Aug</i>	<i>L/Cpl P.</i>	<i>35 65</i>		<i>A.P. USA CR 635470 £8.11.5</i>	<i>3</i>
				<i>AR 309 - 3rd C Inf Bde 1-8-18</i>	<i>3</i>
		<i>35 65</i>			
				<i>Cat Bal paid by M9</i>	<i>102</i>

ENGLAND OR CANADA.

SEPARATION ALLOWANCE.

ENGLAND OR CANADA.

NAME: *FINDER. Chas.*

(address changed 1.7.18)

EFFECTIVE DATE:-

NUMBER: *25830*

AMOUNT: *# 25⁰⁰*

PARTICULARS OF RANK OR APPOINTMENT

ESS. RELATIONSHIP & AUTHORITY

WHEN PAYEE OF A.P. IS THE SAME AS PAYEE OF S.A. THE WORD "SAME" ONLY TO BE WRITTEN IN THIS SPACE.

AUTHORITY

DATE EFFECTIVE

RANK OR APPOINTMENT

*Finder (Wife)
Breston Road
Springfield Road
Brighton.*

(Same)

S/Cpl

UNIT AND TRANSFERS

ORIGINAL UNIT: *14th Bn.*

DATE ACCOUNT FIRST OPENED:-

AUTHORITY

DATE EFFECTIVE

DATE LEDGER SHEET T'S'F'D

UNIT TRANSFERRED TO

62A.300. 23/8/18 1/9/18 20/9/18 14th Bn. No E.D.

FROM ACTIVE SERVICE PAY-BOOKS

UPON CLEARANCE OF VOUCHERS, ENTRIES WILL BE CANCELLED BY INSERTION OF DATE CHARGED IN RED INK

UNIT PAID BY

AMOUNT

DATE OF PAYMENT

NUMBER OF A.R.

UNIT PAID BY

AMOUNT

14th Bn. 25/7/18 4/46

DAILY RATES OF PAY AND ALLOWANCES

AUTHORITY

PAY

F.A.

P.F.A.

SUBSCE ALL'CE

1 05 - 10

PAY BOOK CHECKED.

Date: *2.12.18*

By: *[Signature]*

REASONS OF RENDERING NON-EFFECTIVE:-

New A.P.R. #23904 Sec 506 BRANCH.

PARTICULARS	CR 1	CR 2	PARTICULARS	DR 1	DR 2	DR 3	DR 4	BALANCE	DEFERRED	SEPARATION
<i>l. Forw'd -</i>								<i>37 1/11</i>		
<i>Cpl P.</i>	<i>34 50</i>		<i>A.P. SA CR A 2111.3 £ 8.11.5</i>			<i>15</i>		<i>56 9/11</i>		<i>25</i>
			<i>AR 39 - 14th Bn. 16.4.18</i>	<i>8 03</i>				<i>48 3/11</i>		
<i>Cpl P.</i>	<i>34 50</i>		<i>A.P. SA CR 61869 £ 8.11.5</i>	<i>8 03</i>		<i>15</i>		<i>69 5/11</i>		<i>25</i>
	<i>35 65</i>		<i>AR 130 - 14th Bn. 3.5.18</i>	<i>4 46</i>				<i>65 10</i>		<i>25</i>
			<i>" 170 " 15.5.18</i>	<i>3 57</i>				<i>61 53</i>		
<i>Cpl P.</i>	<i>35 65</i>		<i>A.P. SA CR 61470 £ 8.11.5</i>	<i>8 03</i>		<i>15</i>		<i>81 03</i>		<i>25</i>
	<i>34 50</i>		<i>AR 220 - 14th Bn. 1.6.18</i>	<i>4 46</i>				<i>76 57</i>		<i>25</i>
			<i>" 277 " 14.6.18</i>	<i>3 57</i>				<i>73 -</i>		
			<i>" 344 " 29.6.18</i>	<i>4 46</i>				<i>68 5/11</i>		
<i>Cpl P.</i>	<i>34 50</i>		<i>A.P. SA CR 61471 £ 8.11.5</i>	<i>12 49</i>		<i>15</i>		<i>89 19</i>		<i>25</i>
	<i>35 65</i>		<i>AR 179 - 3rd C Inf Bde 16.7.18</i>	<i>3 57</i>		<i>15</i>		<i>85 62</i>		<i>25</i>
<i>Cpl P.</i>	<i>35 65</i>		<i>A.P. SA CR 635470 £ 8.11.5</i>	<i>3 57</i>		<i>15</i>		<i>106 27</i>		<i>25</i>
	<i>35 65</i>		<i>AR 309 - 3rd C Inf Bde 1.8.18</i>	<i>3 57</i>		<i>15</i>		<i>102 70</i>		<i>25</i>
			<i>CR Bal find by M9</i>	<i>102 70</i>				<i>Nil</i>		

Handwritten signature/initials in red ink.

DUPLICATE.

25830.

Army Form B. 178.

To be used for recruits enlisting direct into the Regular Army only.
Army Form B. 178^A to be used for Special Reserve recruits and
Special Reservists enlisting into the Regular Army.

MEDICAL HISTORY of

Surname FINDER Christian Name Charles

TABLE I.—GENERAL TABLE.

Birthplace ... Parish London County England

Examined ... { on 28th day of Aug 1914.
at Valcartier

Declared Age ... 32 years ... days.

Trade or Occupation ... Electrician

Height ... 5 feet, 7 inches.

Weight ... lbs.

Chest { Girth when fully Expanded. 36½ inches.
Measurement { Range of Expansion 3 inches.

Physical Development ... good

Vaccination Marks { Arm ... Right Left
Number

When Vaccinated ...

Vision ... { R.E.—V=
L.E.—V=

(a) Marks indicating congenital peculiarities or previous disease ... { (a)

(b) Slight defects but not sufficient to cause rejection ... { (b)

Approved by (Signature) _____
(Rank) _____

Medical Officer.

Enlisted ... { at Valcartier
on 21 day of Sept 1914.

Joined on Enlistment ...	Corps.	Regtl. No.
	<u>14th Batt</u>	<u>25830</u>
Transferred to ...		

Became non-effective by _____
on _____ day of _____ 1914.
(Signature) _____
(Rank) _____

This Medical History Sheet has been compared with the Corresponding Attestation Papers, and entries made in red have been taken from the Attestation Paper.

W. R. WARD,
Colonel in Charge [P.T.O.] records,
Canadian Contingents.

E

161248

PROCEEDINGS OF A MEDICAL BOARD.

Dated at Hastings May 10th 1917.

No. 25830 Rank Cpl Name FINDER E

Local Unit Overseas Unit 14th Bant Age 35

Examination held at S.M.B.

DISABILITY.
Overseas ~~Local~~
(scratch one out).

Pneumonia Jan: 16.

PRESENT CONDITION.

13 months in France.
Imp are now clear. Slight
apthetic but heard at apex, no
subjective symptoms from this.
Has had P.T for the past 5 mos.

BOARD RECOMMENDS:-

A III

1. Fit for Duty
2. Fit for duty after weeks' physical training.
3. Fit for Temporary Base Duty weeks.
4. Fit for Permanent Base Duty
5. Discharge

Signatures:-

Members

H. W. ... Capt. President.

A. H. ... Capt.

APPROVED

Dated Hastings, Sussex 1917. [Signature]

11 MAY 1917

Captain. C.A. For A.D.M.S.

PROCEEDINGS OF A MEDICAL BOARD

Dated at 1917

No. Rank Name

Local Unit Overseas Unit Age

Examination held at

DISABILITY.
Of the ...

PRESENT CONDITION

BOARD RECOMMENDATION

- 1. Fit for Duty
- 2. Fit for duty after weeks physical training
- 3. Fit for Temporary Broad Duty weeks
- 4. Fit for Permanent Broad Duty
- 5. Discharge

Signatures

..... President

..... Member

APPROVED

Dated 1917

For A.D.M.S. Captain

MAY 21

25830 Pte. Finder, C.

14th. Bn.

2834

14

WILL

In the event of death
I give the whole of my
property and effects to
my wife Mrs L. Finder

~~36 St. John's Mission~~
78 Church Street
Camberwell Green
London S. E

C. Finder

Pote No. 25830

27. January 1915

ESTATES BRANCH
DEC 24 1919
MILITIA DEPT.

2

19785

K.D.

Handwritten notes at the top of the page, including the number '2010' and other illegible scribbles.

RATES OF REGIMENTAL PAY.

OFFICERS

Rank	Pay Grade
Major General	OF-9
Colonel	OF-7
Lieutenant Colonel	OF-6
Major	OF-5
Captain	OF-4
First Lieutenant	OF-3
Second Lieutenant	OF-2

NON-COMMISSIONED OFFICERS, N. C. O. AND MEN

Major Sergeant	EM-9
Sergeant Major	EM-8
First Sergeant	EM-7
Sergeant	EM-6
Staff Sergeant	EM-5
Corporal	EM-4
Private First Class	EM-3
Private	EM-2
Private (Basic)	EM-1

RATES OF BONUS ALLOWANCE

General	100%
Lt. Colonel	75%
Major	50%
Captain	25%
Lieutenant	15%
Warrant Officer	10%
Staff Sergeant	5%
Corporal	3%
Private and File	1%

Handwritten notes and stamps at the bottom of the page, including a circular stamp that reads 'RECEIVED' and other illegible text.

L. G. L.

Env # 17646

Rank and Name
 Regimental No.
 Unit
 Date of enlistment
 Place of birth
 Married (Yes or No)

FINDER, Charles
 25830
 14th Battn.
 Spt. 21, 1914
 England
 Yes

Name and Address of Next-of-kin
 Lillian Finder - wife

*26 Brook St
 Kensington Road
 London, S.W. 8*

182 Fort Ave., Viruville, Montreal

Date and place of discharge

*Now at 6, Robert Gordon
 Camberwell,
 London*

Reason for discharge

98 Church Street.

Character on discharge

*Camberwell, London
 S.W.*

If in Permanent Force *MRS. L. FINDER
 48 Springfield Rd. Brighton Sussex
 3, Hawthorne, Villas. *Authy R. 2/27/16**

Promotions or appointments *WATER LANE, 177. D
 SEP/257 13/9/16. Brixton.
 asp 1145H*

Report

Date	From whom received	Record of promotions, reductions; transfers, casualties, etc., during active service. The authority to be quoted in each case	Place	Date	REMARKS Taken from Official Documents File R.L. 257-1975
					KILLED IN ACTION
<i>8/3/15</i>	<i>O.C. 14th Bn Base</i>	<i>Embarked. 15 days F.F. No. 2.</i>	<i>Prison</i>	<i>27/3/15</i>	<i>Part II order 13.</i>
		<i>Wounded.</i>		<i>28/4/15</i>	<i>Cas. list No. 43. 07.</i>
<i>23/4/15</i>	<i>WO.</i>	<i>Adm. R.F.D. Est</i>	<i>Boulogne</i>	<i>1/5/15</i>	<i>46.</i>
<i>26/4/15</i>	<i>O.C. Hosp</i>	<i>Trans to C.C.</i>	<i>do.</i>	<i>7/5/15</i>	<i>52</i>
<i>11/6/15</i>	<i>O.C. 14th</i>	<i>2 days F.F. No. 2 for abs.</i>	<i>In the field</i>	<i>27/6/15</i>	<i>Part II ord. 25</i>
<i>16/8/15</i>	<i>do</i>	<i>To be L/Cpl.</i>	<i>do</i>	<i>16/8/15</i>	<i>do 34.</i>
<i>20.2.16.</i>	<i>14th Bn.</i>	<i>No 13. Gen. Hosp.</i>	<i>Boulogne</i>	<i>7.3.16.</i>	<i>Cas L. A301. Pneumonia.</i>
<i>14.3.16.</i>	<i>do.</i>	<i>Norfolk & Norwich Warth.</i>	<i>Norwich.</i>	<i>5.3.16.</i>	<i>do B. 19.</i>
<i>14.3.16</i>	<i>do.</i>	<i>Inv. & trans to Eng.</i>	<i>In the field</i>	<i>5.3.16</i>	<i>Pt. II O# 12</i>
<i>27.3.16</i>	<i>do.</i>	<i>Trans. Hillington Ho. Conv. Hosp.</i>	<i>Uxbridge -</i>	<i>24.3.16</i>	<i>C.L. B. 28 Pneumonia</i>
<i>17-3-16</i>	<i>C.C.P.C.</i>	<i>Take on strength.</i>		<i>5-3-16</i>	<i>Pt. II O56</i>
<i>24.4.16</i>	<i>14th Battn.</i>	<i>Disch'd from Com. in Hosp</i>	<i>Uxbridge</i>	<i>26.4.16</i>	<i>C.L. B. 46. Pneumonia</i>

*m.l.
 2/14/21mj*

Report		Record of promotions, reductions, transfers, casualties, etc, during active service. The authority to be quoted in each case.	Place	Date	REMARKS Taken from Official Documents
Date	From whom received				
28-4-16	C.C.A.C. Com. CC. Hosp. Monks Horton	4 wks P.T.	Folkstone	27-4-16	PT 20 133
6-5-16	14th Batt Com	" " " " "	Monks Horton	28-4-16	CR B 53 Pneumonia
17-5-16	C.C.A.C. On comm'd 1st CC. Dep for P.T.		Fistone	12-5-16	PT 20 167
"	1st CC. Dep	Att. for various quarters per etc	Monks Horton	16-5-16	" "
17-8-16	14th Bn Com	Comm. Com. Hosp	Wokingham	9-5-16	C.L.B. 133
12-3-17	C.A.C.	S.O.S. on transfer to 1st Quebec Regiment	Hastings	10-3-17	Pt. II D.O. 118
19-3-17	1st Que R	T.O.S. From CCAC Shoreham	Shoreham	19-3-17	PT 20 Non
22-6-17	3rd C.L.D.	Leaves to beatt on return to Res	St Leonards	21-6-17	105 22095d/22-6-17 of P.R.P.
21-6-17	23rd Res	T.O.S. on posting from 1st C.L.D.	St Leonards	21-6-17	105 22095d/22-6-17 of P.R.P.
1-2-18	"	S.O.S. to 14 Bn ops	B. Shell H.C.	31-1-18	169 22095d/22-6-17 of P.R.P.
23-8-18	Q.R.	Killed in action	Field	8-8-18	122 300
20-8-18	14th Bn	" " "	"	8-8-18	162 102

193 CHEVY FEB. 1918

MILITIA AND DEFENCE

SEPARATION ALLOWANCE

259

Name *Jindan Lihaw.*
Address *6 Stobart Mansions,
Camden Square
London.*
Relation to Soldier } *Wife*
wife, child or mother }

Name of Soldier *Jindan C.*
Regtl. No. *25820*
Rank
Corps *14th Prov.*
To what Corps belonging } *1st Reg 990.*
when called out }

PAYMENTS *a/p. 8/5/16 10/16/16 \$15 6/6/16*

Month	Cheque No.	Amount	REMARKS
Aug. 1914			
Sept.			
Oct.	<i>C 1999.</i>	<i>40-</i>	<i>\$90 overpayment. Adjusted by applying to April, May, June, July & pt. Aug. 1915.</i>
Nov.	<i>B 2667</i>	<i>20-</i>	
Dec. & $\frac{1}{2}$ aug.	<i>B 4568</i>	<i>30-</i>	
Jan. 1915			<i>written to See Pay ledger. 16.6.16.</i>
Feb.			
March			
Apl.			
May			
June			
July			
Aug.			
Sept.			
Oct.			
Nov.			
Dec.			
Jan. 1916			<i>Duplicate See Pay ledger</i>
Feb.			<i>Dup</i>
March			

SEPARATION ALLOWANCE.

Name of Dependant		Name of Soldier	
Relation to Soldier		Regtl. No.	
1	3	Rank	
P.O.	P.O.	Corps	
2	4	To what Corps belonging }	
P.O.	P.O.	when called out }	

Month.	Year.	Cheque No. or Postal Draft Book No.	Amount.		Date.	Amount.			REMARKS.
			£	s.		d.	£	s.	
		Brought Forward ...							
Apl.	1916								
May									
June									
July									
Aug.									
Sept.									
Oct.									
Nov.									
Dec.									
Jan.	1917								
Feb.									
Mar.									
Apl.									
May									
June									
July									
Aug.									
Sept.									
		Carried Forward ...							

Sheet

See previous

MILITIA AND DEFENCE
ASSIGNED PAY.

To whom

Address

Rate 15⁰⁰..

Date to Commence

Mrs. L. Funder
6 Stobart Mansion
Bamberwell Green
S & E.

By whom assigned

Regtl. No. 25830.

Rank

Corps, &c. 14th Battrn R. M. R.

Funder B.

Private

1st July 1915

PAYMENTS.

	Year	Cheque No.	Amt.	REMARKS
Aug.	1914			
Sept.				
Oct.				
Nov.				
Dec.				
Jan.	1915			
Feb.				
March				
Apl.				
May				
June				
Aug.				
Sept.				
Oct.				
Nov.				
Dec.				
Jan.	1916			
Feb.				
March				

*Compulsory assignment
put into effect to date from
apl 1st 1915*

FILE

Cancelled

~~16087~~ ~~15~~

4

7

MILITARY SERVICE

Serial No.

Rank

Company

PAYMENTS

1911

Aug.

Sept.

Oct.

Nov.

Dec.

1912

Jan.

Feb.

March

Apr.

May

June

July

Aug.

Sept.

Oct.

Nov.

Dec.

1913

Jan.

Feb.

March