

61579
ATTESTATION PAPER.

No. *2*

Folio. *579*

CANADIAN OVER-SEAS EXPEDITIONARY FORCE.

QUESTIONS TO BE PUT BEFORE ATTESTATION.

(ANSWERS).

- 1. What is your name?..... *Gaudet Armand*
- 2. In what Town, Township or Parish, and in what Country were you born?..... *Ephrathany Pa.*
- 3. What is the name of your next-of-kin?..... *Father John Baptiste Gaudet*
- 4. What is the address of your next-of-kin?..... *286 Christopher Columbus Montreal*
- 5. What is the date of your birth?..... *6th Sept 1896*
- 6. What is your Trade or Calling?..... *Driver*
- 7. Are you married?..... *no*
- 8. Are you willing to be vaccinated or re-vaccinated?..... *ye*
- 9. Do you now belong to the Active Militia?..... *no*
- 10. Have you ever served in any Military Force?.. *no*
If so, state particulars of former Service.
- 11. Do you understand the nature and terms of your engagement?..... *ye*
- 12. Are you willing to be attested to serve in the CANADIAN OVER-SEAS EXPEDITIONARY FORCE?..... *ye*

Armand Gaudet (Signature of Man).
Peter Mays (Signature of Witness).

DECLARATION TO BE MADE BY MAN ON ATTESTATION.

I, *Gaudet Armand*, do solemnly declare that the above answers made by me to the above questions are true, and that I am willing to fulfil the engagements by me now made, and I hereby engage and agree to serve in the Canadian Over-Seas Expeditionary Force, and to be attached to any arm of the service therein, for the term of one year, or during the war now existing between Great Britain and Germany should that war last longer than one year, and for six months after the termination of that war provided His Majesty should so long require my services, or until legally discharged.

Date *October 22* 1914. *Armand Gaudet* (Signature of Recruit)
Peter Mays (Signature of Witness)

OATH TO BE TAKEN BY MAN ON ATTESTATION.

I, *Gaudet Armand*, do make Oath, that I will be faithful and bear true Allegiance to His Majesty King George the Fifth, His Heirs and Successors, and that I will as in duty bound honestly and faithfully defend His Majesty, His Heirs and Successors, in Person, Crown and Dignity, against all enemies, and will observe and obey all orders of His Majesty, His Heirs and Successors, and of all the Generals and Officers set over me. So help me God.

Date *October 22* 1914. *Armand Gaudet* (Signature of Recruit)
Peter Mays (Signature of Witness)

CERTIFICATE OF MAGISTRATE.

The Recruit above-named was cautioned by me that if he made any false answer to any of the above questions he would be liable to be punished as provided in the Army Act.

The above questions were then read to the Recruit in my presence.

I have taken care that he understands each question, and that his answer to each question has been duly entered as replied to, and the said Recruit has made and signed the declaration and taken the oath before me, at *Montreal* this *22* day of *Oct* 1914.

[Signature] (Signature of Justice)

I certify that the above is a true copy of the Attestation of the above-named Recruit.

[Signature] (Approving Officer)

Colonel

Description of Albion on Enlistment.

Apparent Age 18 years months.
 (To be determined according to the instructions given in the Regulations for Army Medical Services.)

Distinctive marks, and marks indicating congenital peculiarities or previous disease.
 (Should the Medical Officer be of opinion that the recruit has served before, he will, unless the man acknowledges to any previous service, attach a slip to that effect, for the information of the Approving Officer.)

Height 5 ft. 6 ins.
 Chest measurement { Girth when fully expanded 34 ins.
 Range of expansion 2 ins.
 Complexion Dark
 Eyes Dark
 Hair Dark
 Religious denominations. { Church of England
 Presbyterian
 Wesleyan
 Baptist or Congregationalist
 Other Protestants
 (Denomination to be stated.)
 Roman Catholic Yes
 Jewish

CERTIFICATE OF MEDICAL EXAMINATION.

I have examined the above-named Recruit and find that he does not present any of the causes of rejection specified in the Regulations for Army Medical Services.

He can see at the required distance with either eye; his heart and lungs are healthy; he has the free use of his joints and limbs, and he declares that he is not subject to fits of any description.

I consider him* fit for the Canadian Over-Seas Expeditionary Force.

Date October 22 1914.

[Signature]
 Medical Officer.

Place

*Insert here "fit" or "unfit."

NOTE.—Should the Medical Officer consider the Recruit unfit, he will fill in the foregoing Certificate only in the case of those who have been attested, and will briefly state below the cause of unfitness:—

.....

CERTIFICATE OF OFFICER COMMANDING UNIT.

Albion having been finally approved and inspected by me this day, and his Name, Age, Date of Attestation, and every prescribed particular having been recorded, I certify that I am satisfied with the correctness of this Attestation.

[Signature]
 Colonel
 (Signature of Officer)

Date Nov 27 1914 1914.

Proceedings of Court of Inquiry or on men reported Missing on Active Service.....

Attestation Papers.....

Declaration of change of name.....

Authority for special enlistments.....

Documents of re-enlisted men.....

Regimental Conduct Sheet.....

Compulsory Stoppages.....

Casualty Forms.....

Proceedings on discharge.....

Corps History Sheet.....

Date and No. of Deposit Receipt for Purchase Money and Amount.....

Parchment Certificate.....

Medical Report for Invalids.....

Medical History Sheet.....

Proceedings of Regt. Court Martial.....

Copies of Convictions by Civil Power.....

Company Conduct Sheet.....

Clothing Transfer Certificate.....

Inventory of Kit.....

Last Pay Certificate.....

a #B 177 - 1, R122-1

a #B 178 - 1

Sum. of Evidence 2

cas card 1

*miss - 2
Drug Bill - 1
Copy of bill - 1*

DISCHARGE DOCUMENTS

Name *Gaudet Armand*

Regt. No. *61579* Rank *Pte*

Corps *22nd Bn*

Died of wounds 8.6.16

Rt-24-9-20

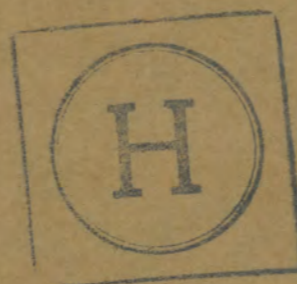

R. O. No.

H. Q. No.

05705

*14 - 4
21 - 4
33 - 4*

2

*M 700
28/10/20*

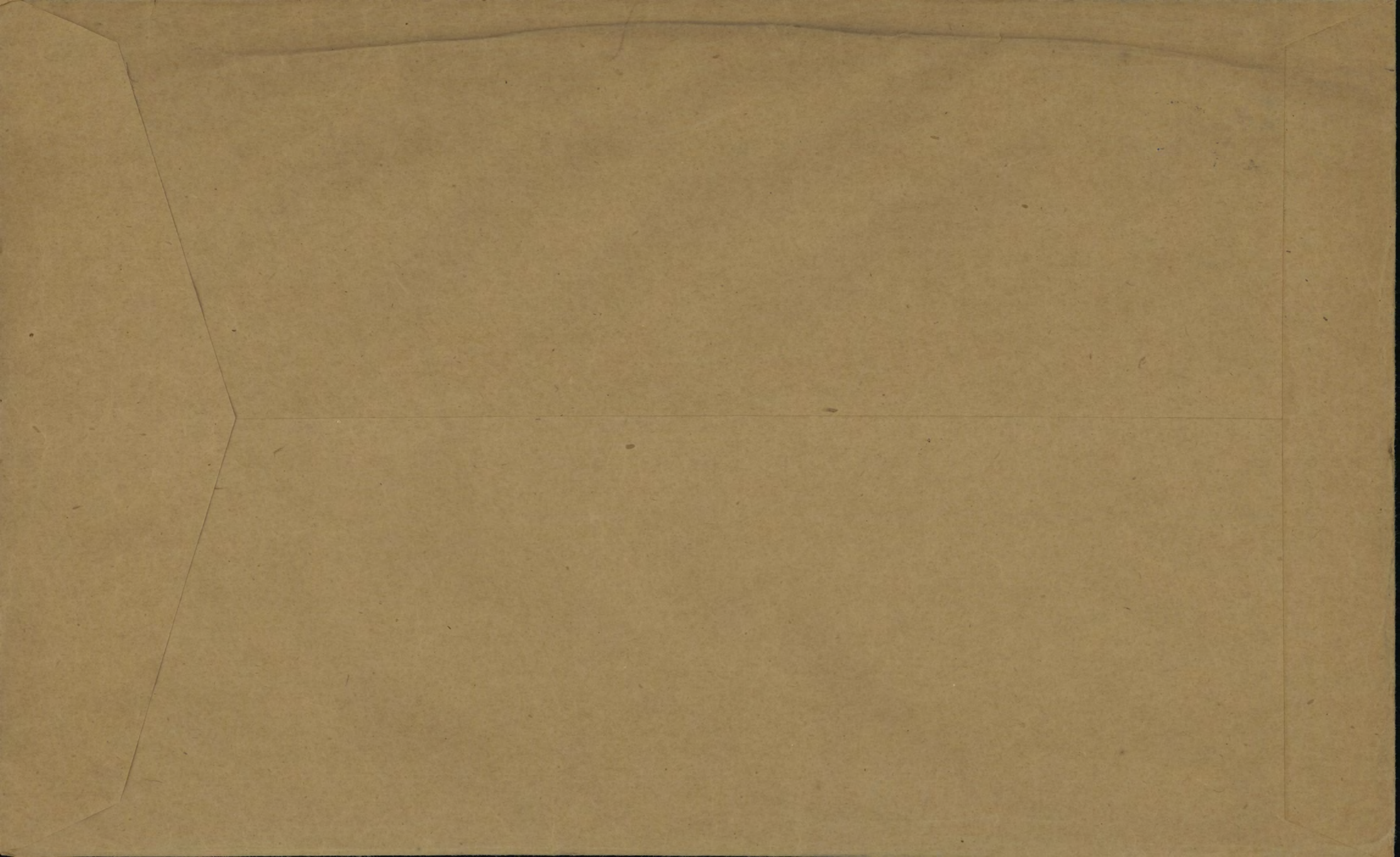

MEDICAL HISTORY SHEET.

Surname Gaudet Christian Name Armand

Examined { on 22 day of Oct 1914
 at Montreal

Approved by Arthur Mignault
 Rank St Col. Amc M.O.

Birthplace { City or Town Epiphonie
 County _____

Apparent age 18 yrs.

Trade or occupation Driver

Height 5 Feet 6 Inches.

Weight _____ Lbs.

Chest measurement { Minimum 34 inches.
 Maximum expansion 36 inches.

Physical development good

Small-Pox Marks _____

Vaccination Marks { Arm Right Left
 Number _____

When Vaccinated last _____

(a) Marks indicating congenital peculiarities or previous disease _____

(b) Slight defects but not sufficient to cause rejection _____

| Date | Fit or Unfit | EXAMINED FOR RE-ENGAGEMENT, |
|------|--------------|-----------------------------|
| | | |
| | | |
| | | |
| | | |
| | | |
| | | |
| | | |
| | | |

| Date | Result | VACCINATIONS. |
|-------------------|--------|---------------|
| <u>APR 24 '18</u> | | <u> </u> M.O. |
| | | |
| | | |
| | | |

| Date | Result | ANTI-TYPHOID INOCULATIONS, ETC. |
|-------------------|--------|---------------------------------|
| | | |
| | | |
| <u>FEB 28 '18</u> | | <u> </u> M.O. |

Enlisted on 22 day of Oct 1914 at Montreal

| | CORPS. | REG'TL NUMBER. | HABITS. | DATE. |
|------------------------|-----------------------|----------------|---------|-------|
| Joined on enlistment | <u>22nd (H.C.) Bn</u> | <u>61579</u> | | |
| Transferred to.. | | | | |

EXAMINED OR DISCHARGED BY A MEDICAL BOARD.

| STATION. | DATE. | DISEASE. | RESULT. |
|----------|-------|----------|---------|
| | | | |
| | | | |
| | | | |

N. B.—This sheet to be disposed of in accordance with instructions in the Regulations for Army Medical Service, on the man becoming non-effective ; the date and cause being stated on next page.

Casualty Form—Active Service.

Regiment or Corps 22nd (F.C.) Battalion

Regimental No. 61579 Rank Private Name Gaudet Armand *J.H.*

Enlisted (a) 22.10.14 Terms of Service (a) For war Service reckons from (a) 22.10.14

Date of promotion to present rank } Date of appointment to lance rank } Numerical position on roll of N.C.Os. }

Extended _____ Re-engaged _____ Qualification (b) _____

| Report | | Record of promotions, reductions, transfers, casualties, etc., during active service, as reported on Army Form B. 219, Army Form A. 36, or in other official documents. The authority to be quoted in each case. | Place | Date | Remarks taken from Army Form B. 219, Army Form A. 36, or other official documents. |
|--------|--------------------|--|-------|------|--|
| Date | From whom received | | | | |

| | | | | | |
|--------|-------------------------------------|---|-------|---------------------------------|---|
| | | Disembarked | Home | 15 ⁹ / ₁₅ | |
| 7.4.16 | O.C. BN | GRANTED 8 DAYS LEAVE | | 6 ² / ₁₆ | B 213 |
| | " | Back from leave | | 14 ² / ₁₆ | 101 Inf 22/15 |
| | Sp Hoop | lysw heel | Field | 15 ⁴ / ₁₆ | A 36 |
| | 2nd Army | " " | | " | " |
| | " | " " | | " | 105-29 ⁴ / ₁₆ |
| | " | " " | | " | 111-8 ⁵ / ₁₆ |
| | ly. O.C. | Dined by P.L.C. M. 1 ⁵ / ₁₆ for | | 1 ⁵ / ₁₆ | CM 8110-A 2637 0/2 ⁵ / ₁₆ |
| | 2nd Army | (S.T. wds) finding "not suitable" | | | 169 5 ² / ₁₁ |
| | " C. P.A. | lysw heel | Field | 15 ⁴ / ₁₆ | A 36 |
| | 8 Staty | lysw heel & shoulder | | 5 ⁵ / ₁₆ | W 3034 |
| | Spec. Hoop | Transf to 5 Com Wep | | 3 ⁵ / ₁₆ | A 36 |
| | 2nd Army | Transf to 15 CCS | | | 115-15 ⁵ / ₁₆ |
| | 15 CCS | lysw 1X-1 S.J. (acc) | | 3 ⁵ / ₁₆ | " |
| | " | Transf to 1 AT | | 4 ⁵ / ₁₆ | " |
| | " | " | | | 121-25 ⁵ / ₁₆ |
| | 12 ⁵ / ₁₆ CBS | Taken on strength CBS (a) | | 12 ⁵ / ₁₆ | W Roll |

(a) In the case of a man who has re-engaged for, or enlisted into Section D, Army Reserve, particulars of such re-engagement or enlistment will be entered.
 (b) e.g., Signaller, Shoeing Smith, etc., etc., also special qualifications in technical Corps duties. [P.T.O.]

| Report | | Record of promotions, reductions, transfers, casualties, etc., during active service, as reported on Army Form B. 213, Army Form A. 36, or in other official documents. The authority to be quoted in each case. | Place | Date | Remarks taken from Army Form B. 213, Army Form A. 36, or other official documents. | |
|---------------------------------|--------------------|--|--------------------------|---------------------------------|---|------------------------------------|
| Date | From whom received | | | | | |
| 28 ⁵ / ₁₆ | CAD | Proceeding to your unit | | 28 ⁵ / ₁₆ | W Hall | 127-2 ⁶ / ₁₆ |
| 2 ⁶ / ₁₆ | ORSN | Rejoined unit | Field | 29 ⁵ / ₁₆ | B 213 - | 132-8 ⁶ / ₁₆ |
| 8 ⁶ / ₁₆ | I.C.A.A. | Died of wds | advanced Dressing Stu | 8 ⁶ / ₁₆ | Teleg J.A. 298- Part 2 ord. 24 d/14-6-16 | 133-9 ⁶ / ₁₆ |
| | | | | | <i>M. C. Coekshott</i> Lieutenant for Lt.Col.A.A.G. | |

Rank Name GAUDET, Armand. Reg'l No. 61579. ✓
 Unit 22nd Bn If in perm. Corps, Married or Single Single.
 What Unit?

Place and Date of Enlistment Montreal 22nd Oct 1914. Place of Birth Ephiphany, Pa

Name and Address, Next-of-Kin Jean B Gaudet, 286. Christopher Columbus. Intl.
 Relationship Father

Assigned Pay Monthly \$ Payable to Relationship Sect. Ct of Eng. den Envelope
 not self-implicated

Separation Allowance \$ Payable to Relationship
 R139-26

Discharge, Date and Place Reason Character

W
 met 28/10/20
 JJ

| Report | | Record of promotions, reductions, transfers, casualties, etc. during active service. The authority to be quoted in each case. | Place | Date | REMARKS Taken from Official Documents |
|-----------------------|----------------------|---|------------------|---------------------|---|
| Date | From whom received | | | | |
| 8.7.15 19 SEP 1915 | Ob. 22nd | Arrived in England per S.S. Bavonia Machine gun det. Embarked for France | East Sandringham | 29.5.15. 8.7.15. | Pt. II D. #209 |
| 7.4.16 | 22 nd Bn. | Granted 8 days leave | In the Field | 15-9-15 6.2.16 | Emb. Memo. #288 Pt. II - 17 |
| 2.5.16 | " | Adm Special Hosp. | Doeschepe | 15.4.16 | C.L. A 209 "G.S.W. Lt Keel" ON: X (accidental) |
| 12.5.16 | " | " 8 Staly Hosp. | Wimereux | 4.5.16 | " A 218 " " |
| " | " | " 5 Conv. Depot | Boulogne | 5.5.16 | " A 218 " " |
| 30.5.16 | 22 nd Bn | Can Base Depot | Havre | 12.5.16 | " A 233 " " |
| 6.6.16 | 22 nd Bn. | Left to rejoin unit in | Field | 28.5.16 | " A. 239 " " |
| 13.6.16 | " | Rejoined unit | " | 29.5.16 | " 245 " " |
| 13.6.16 | " | Died of wounds in 1 Cau. Fld. Ambulance | France | 8.6.16 | " A. 245 ON: |

H

| Report | | Record of promotions, reductions, transfers, casualties, etc., during active service. The authority to be quoted in each case. | Place | Date | REMARKS Taken from Official Documents |
|---------|----------------------|--|-------------------------------|--------|--|
| Date | From whom received | | | | |
| 14.6.16 | 22 nd Bu. | Died of wounds | 1 st Con. Hd. Amb. | 8.6.16 | Part II - 74 |

NAME *Gaudet Armand*REGT'L. No. *61579*

RANK AND CORPS

Pte. 22nd. Bn. M. G. Sect.

CABLE

NO.

DATE

NATURE OF CASUALTY

| | | |
|----------------------|----------------------|--|
| <i>M. 5918.</i> | <i>1-5-16.</i> | <i>Adm. to Special Hosp. Boeschpe.</i> |
| <i>M. 7945</i> | <i>12-6-16</i> | <i>April 15, th. 1 gunshot wound heel. - Died of wounds at No 1. Can. Field Amb. June 8th, 1916. ✓</i> |
| <i>A.F.B. 20900.</i> | <i>Rowen 14-6-16</i> | |

| LIST No. | HOSPITAL | DATE OF ADMISSION | REMARKS |
|---------------------|---------------------------------------|----------------------|----------------------|
| A 209 | Spec. Boeschepe | 15-4-16 | G.S. H. L. Heel acc. |
| A 218 | 8 th Stat. Himeroux | 4-5-16 | " " " " " acc |
| A 218 | 5 th Congr. Depot Boulogne | 5-5-16 | " " " " " " |
| | Can. Base Depot Havre | 12-5-16 | " " " " " " |
| A 239 ¹ | left to main unit | 28-5-16 | G.S. W. L. Heel acc. |
| A 245 ² | Rejoined unit | 29-5-16 | G.S. W. L. Heel acc. |
| A. 245 ³ | #1. Can.Fld. Amb. rep. | 8-6-16 | Died of Wounds |

NAME *Gaudet Armand* 649-8-1590. *over* **D** ^C
RANK & **Co.** *Pte* 61579
CORPS (*Mechanics Section*) *22nd* Battalion.
ENLISTMENT, PLACE *Montreal.* DATE *Oct. 22, 1914.* **D**
FORMER CORPS *Nil.*
COUNTRY OF BIRTH *Epiphanie, P. Q. Can.*
NEXT OF KIN *Gaudet, Jean Baptiste. (Father)*
ADDRESS OF NEXT OF KIN *286 Christophe Colomb St.*
Montreal, P. Q.
DISCHARGE, PLACE DATE

Sailed from Halifax **pu** *SS Saxonia 20-5-15-89*

REMARKS:

Attached to Machine Gun Section (22nd Batt.) 8/7/15
Aut. Cart No. 209 Shoveliff, 8/7/15.

Name **Gaudet Armand** Rank **Pte.**

Reg. No. 61579

Unit **22nd. Batt.**R. 25. G. 628.Next of Kin **Canada**

| Date | Movement | Place | Casualty | List No. | Notified N/K O. | W.O. L |
|------|------------------------------------|--------------------------|--------------|----------|-----------------|--------|
| 1916 | | | | | | |
| 15-4 | Special Hosp. Boeschepe | (2nd Army) GSW. Lt. Heel | (Accidental) | A209 | M 5918 | 2-5 |
| | Ascertained to be Accidental | | | A218 | | |
| 1-5- | No. 8 S.H. Wimereux | | do | A218 | | |
| 5-5- | No. 5 Con. Dep. Boulogne | | do | A218 | | |
| 12-5 | Can Base Depot Havre | | do | A233 | | |
| 28-5 | Left to Rejoin Unit | | do | A239 | | |
| 29-5 | Rejoined Unit | | do | A245 | | |
| 8-6 | No. 1 C.F.A. Repts. DIED OF WOUNDS | | | A245 | M 7945 | 13-6 |

No. 615-79 RANK Pte.

NAME Gaudet. Armand.

T. O. S. 22-10-14 UNIT 22nd Battalion trench Canadian
 Nov paylist

M. D. 4

| PAID FROM | PAID TO | SIG. OR REC'T | PROMOTIONS, TRANSFERS, DISCHARGES, ETC. | |
|----------------|----------------|---------------|---|-----------------|
| | | | PARTICULARS | AUTHORITY |
| 1914 Oct 22 | 1914 Oct 31 | c | | |
| | Nov | c | | |
| | See | c | forgets 1 day pay | DD 45- 29-12-14 |
| 1915 - | 1915 - | c | | |
| Jan | | c | | |
| Feb | | c | " 7 1 " | " 25- 14-2-14- |
| Mar | | c | | |
| Apr | | c | | |
| May | | c | | |
| June | | N | | |

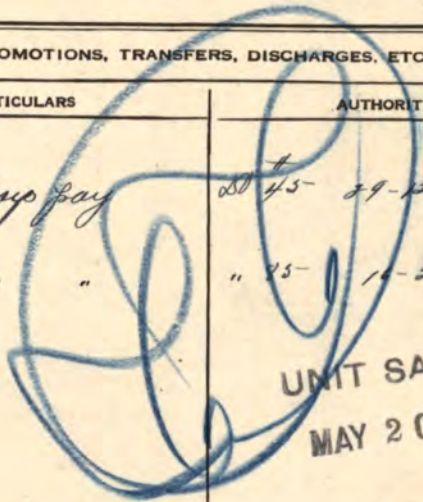

UNIT SAILED
 MAY 20 1915

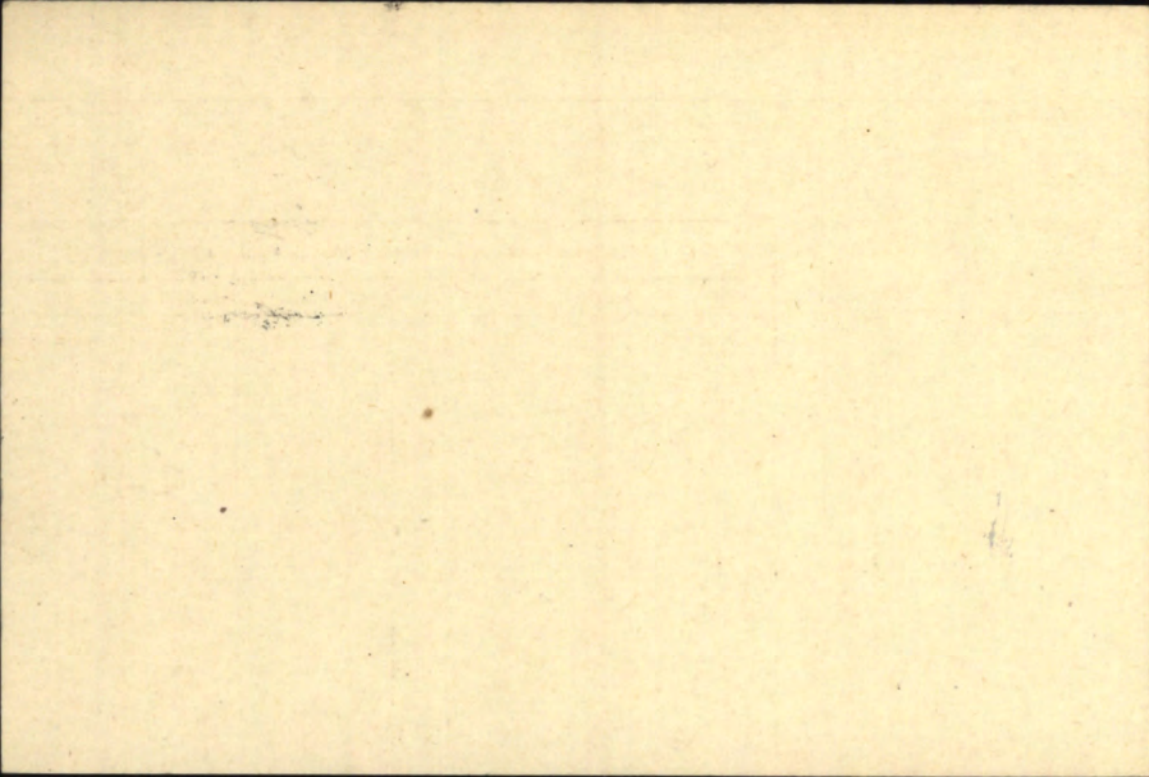

649-G-1590

H.A.Q.

Gaudet, Armand, #61579 Pte., 22nd, Btn.

elig. for star Pte. 22nd Btn.
Medals & Decs.

Father Mr. J.B.H. Gaudet,
286 rue Christophe
Colomb,
Montreal, P.Q.

P. & S.

Father Same as above.

Serial No. 766783

Mem. Cross

Mother Mrs. Cordela Gaudet
Address as above.

Scroll Desp. ~~JAN 14 1921~~ Reqn. No.

210278

SEP 30 1922

Plague Desp. Reqn. No. *46679*

20776

HA Desp 6-11-20

(m) C29449

B.

M

471

1872

Extract of Information Coded for Hollerith

G. H.
28

Regtl. No. *61579*

Name

Surname..... *Gaudet*

Christian Names..... *Armand*

Abbreviations used:—A.P., Attestation Paper, Particulars of Recruit, Officer's Declaration Paper.

A.P.C., Attestation Paper and Pay-roll Card.

Cas., Casualty Form and Record Sheet.

P.D., Proceedings on Discharge.

Extracted by: *G. H.* Coded by: _____ Checked by: *RMS*

| | SOURCE OF INFORMATION | CODE USED | LONGHAND EXTRACT | CODE NO. |
|---|-----------------------|------------------|-----------------------------------|-------------|
| A. No. of Card 1, 2, 3, 4, 5, 6 | | | Cards to be punched..... <i>1</i> | <i>1</i> |
| B. Professional Soldier | A.P. | 1 | <i>Nil.</i> | <i>0</i> |
| C. Theatre of Service | Cas. | 2 | <i>European</i> | <i>0</i> |
| D. Personnel Seconded to W.O., R.A.F., etc. | Cas. | 3 | <i>M. S.</i> | <i>0</i> |
| E. Rank on Discharge | | P.D. 4 | <i>O. R.</i> | <i>1</i> |
| F. Date Discharged | | P.D. 5 | <i>June 8th 16</i> | <i>30</i> |
| G. Disposition on Discharge | | P.D. 6 | <i>Died of wounds</i> | <i>06</i> |
| H. Place proceeding to | | P.D. 7 | <i>H. A.</i> | <i>0</i> |
| J. Unit Enlisted in | A.P.C. | 12 (a) 12 (b) | <i>22nd. Batta.</i> | <i>3022</i> |
| K. Country of Birth | A.P. | 8 | <i>U. S. A.</i> | <i>30</i> |
| L. Occupation | A.P. | 9 | <i>Driver</i> | <i>72</i> |
| M. Date of Enlistment | A.P.C. | 5 | <i>Oct. 22th 14</i> | <i>10</i> |
| N. Place of Enlistment | A.P.C. | 13 | <i>Montreal</i> | <i>416</i> |

| | | | | |
|---|------|--------|---------------|-----|
| O. Age on Enlistment | A.P. | Years | 18 | 18 |
| P. Religion | A.P. | 10 | R. C. | 2 |
| Q. Rank when left Canada | Cas. | 4 | O. R. | 1 |
| R. Unit left Canada with | Cas. | 12 (b) | 22nd. Battr. | 022 |
| S. Date left Canada | Cas. | 5 | May 20th 15 | 17 |
| T. Unit in England | Cas. | 12 (b) | 22nd. Battr. | 022 |
| U. Date first proceeded to Theatre of War | Cas. | 5 | Sept. 15th 15 | 21 |

Source of Information—Casualty Form.

1st Unit in T. of W.

22nd. Battr.

| | | |
|---|---|---|
| 0 | 2 | 2 |
|---|---|---|

2nd Unit in T. of W.

| | | |
|--|--|--|
| | | |
|--|--|--|

3rd Unit in T. of W.

| | | |
|--|--|--|
| | | |
|--|--|--|

4th Unit in T. of W.

| | | |
|--|--|--|
| | | |
|--|--|--|

Period of Service

Months: 9

| | |
|---|---|
| 0 | 9 |
|---|---|

Period of Service

Months:

| | |
|--|--|
| | |
|--|--|

Period of Service

Months:

| | |
|--|--|
| | |
|--|--|

Period of Service

Months:

| | |
|--|--|
| | |
|--|--|

X. Check Column

CHECK

Z Casualties

Cas.

11

Discharged 8

YA. Honours and Awards

Cas.

1. Yes.
2. No.

+

2

YB. Married or Single

A.P.

4. M.
5. S.
6. W.

+

5

0

YC. Service Unit Transfer

Cas.

7. Subsequent Unit or Units.

All cards subsequent to 1st.

8

WATCH

8. First Unit.

Last or only card.

Imp
Haw

61579

Rank

Plt-

Number

Surname

GAUDET

Christian Name

Armond

Units

22nd *Inf* *Am* *Inf* Theatre of War *France*

Date of Service

15-9-15 *D*

Remarks

(P) Mr. J. B. Gaudet,

Latest Address

286 rue Christophe Colomb
Montreal, P.Q.

Roll No.

200m. - 2-21.M.

Page 17830

Next of kin _____

Address on leave _____

Address on discharge _____

Transportation issued Yes No Date _____ Character on discharge _____

Previous occupation _____ Date and place of enlistment _____

Diagnosis _____ Date of Medical Boards _____

| Date | Remarks |
|------|---------|
| | |
| | |
| | |
| | |
| | |
| | |
| | |

*—Name will be given in full; surname first.

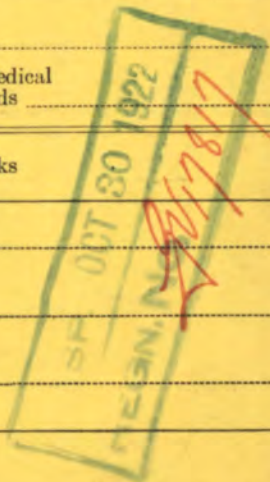

Surname *Gaudet* Christian Name or Names *A.* Reg. No. *61579*

Rank *Pte.* Unit *22nd Batta.* Co. Troop Batty.

Hospital *Bolschep Special.* Date of Admission *15.4.16*

Transferred # *1 Pte. Winesons* Hosp. *4.5.16*

5 Con Depot Boulogne Hosp. *5.5.16*

Hosp.

Hosp.

Diagnosis

G.P.W. Lt. Heel. acc.

(1)

Later Diagnosis (if changed)

(2)

(3)

Additional Diagnoses: If more than one state present

Died of Wds 8.6.16.

DISPOSITION

c. Base Depot Harve 12.5.16 Date

b.d. 2.5.16 # a 209 left to join Unit 28.5.16

12.5.16. a 218 Rejd Unit. 29.5.16 REMARKS

30.5.16. A 233 # 1 b. 7. Amb

6.6.16. A 239(1) Repts Died

13.6.16. A 245(1) of Wds 8.6.16

13.6.16. A 245(2)

A.M.D. 2 Dept.

Beh. of D.G.M.S.O.M.F.C. London

R. R.

EPITOME OF HOSPITAL TREATMENT.

Hospital

Adm.

1.

2.

3.

4.

5.

6.

7.

MILITIA AND DEFENCE
ASSIGNED PAY
OVERSEAS CONTINGENTS

171

To Whom *Mde. J.B.H. Gaudet,*
Address *286 Christophe Colomb St.,
Montreal.*

By Whom Assigned *Gaudet, A.*
Regtl. No. *61579*
Rank *Pte.*
Corps *"B" Co. 22^d Battr.*

Rate ~~\$10.00~~ *4.* JUN 1 1915

Cancelled 3 M 21 75 THS

PAYMENTS

| Month | Year | Cheque No. | Amt. | REMARKS |
|-------|------|----------------|-------------|---|
| Aug. | 1914 | | | <i>Casualties</i> |
| Sept. | | | | |
| Oct. | | | | |
| Nov. | | | | |
| Dec. | | | | |
| Jan. | 1915 | | | <i>Diid of wounds June 8/16 C.L. 12 1/2 J.F.H</i> |
| Feb. | | | | |
| March | | | | <i>May cheque included.</i> |
| Apr. | | | | |
| May | | | | |
| June | | <i>16 3263</i> | <i>24 -</i> | <i>92⁵⁰ 74 17/12/16 stet</i> |
| July | | <i>11 4559</i> | <i>48 -</i> | |
| Aug. | | | | |
| Sept. | | | | |
| Oct. | | | | |
| Nov. | | | | |
| Dec. | | | | |
| Jan. | 1916 | | | |
| Feb. | | | | |
| March | | | | |

24

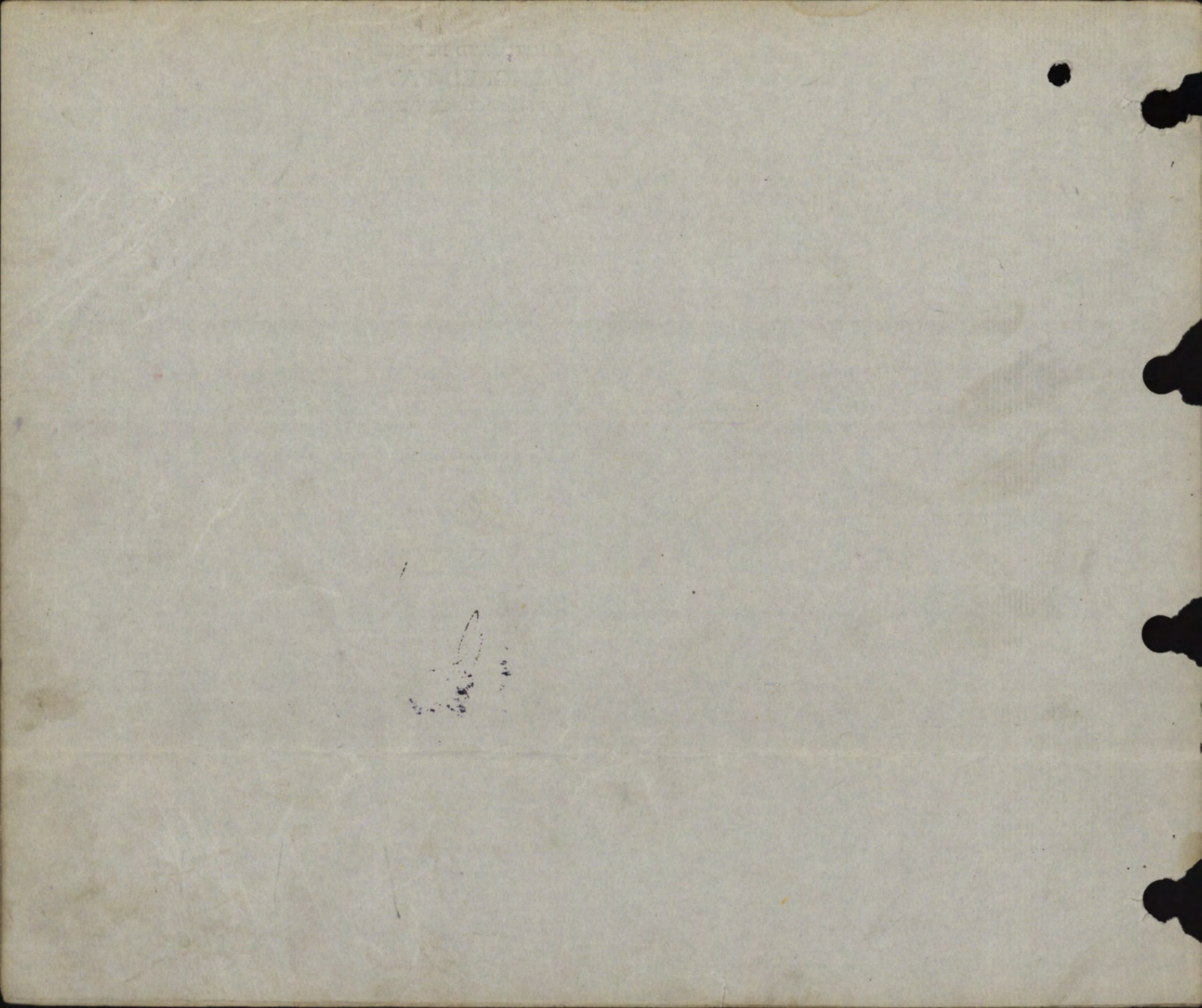

Rank *Pvt* Name **GAUDET, Armand.**
 Unit **22nd Bn** If in perm. Corps, What Unit?

Reg'l No. **61579**
 Married or Single **single.**

Place and Date of Enlistment **Montreal 22nd Oct 1914.**

Place of Birth **Ephiphany, Pa**

Name and Address, Next-of-Kin **Jean B Gaudet, 286, Christopher Columbus St, Montreal**
 Relationship **Father**

Assigned Pay Monthly \$ ~~24.00~~ **3 P.F.R. eff. 9/8/15**
 Payable to **Mrs. J. B. Gaudet, 286 Christophe Colomb St.**
 Relationship

Separation Allowance \$ Payable to

Discharge, Date and Place **8/6/16**

Reason **Discharged**

Relationship

Character **B. eff. 24. 14/6/16**

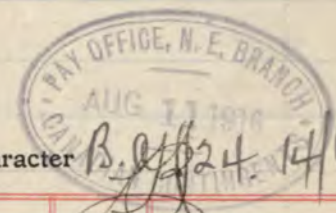

| Date | | PAY | | | Field Allowance | | | Other Credits | Total Credits | Voucher | | Cash Payments | Assigned pay | Other Charges | Total Debits | Balance | Remarks, Casualties, etc. | | | | | | | | |
|---------------------------|------|-------------|------|--------|-----------------|------|--------|---------------|---------------|---------|------|------------------|--------------|---------------|--------------|---------|---|--|--|--|--|--|--|--|--|
| From | To | No. of Days | Rate | Amount | No. of Days | Rate | Amount | | | No. | Date | | | | | | | | | | | | | | |
| | 1915 | | | | | | | | | | | | | | | | | | | | | | | | |
| June 1 | -30 | 30 | 1. | 30. | 30 | .10 | 3. | | 33 | | | 5 24 | | 29 | 4 | | | | | | | | | | |
| July 1 | -15 | 31 | 1. | 31. | 31 | .10 | 3 10 | | 34 10 | | | 12 50 24 | | 36 50 | 1 60 | | | | | | | | | | |
| <i>Adjust of Exchange</i> | | | | | | | | | | | | | | | | 47 | 47 | | | | | | | | |
| Aug 1 | -15 | 31 | 1. | 31 | 31 | .10 | 3 10 | | 34 10 | | | 34 06 24 | | 58 06 | 2 189 | | | | | | | | | | |
| Sept 1 | -15 | 30 | 1. | 30 | 30 | .10 | 3 | | 33 | | | 13 38 24 | | 37 38 | 2 627 | | | | | | | | | | |
| Oct 1 | -15 | 31 | 1. | 31 | 31 | .10 | 3 10 | | 34 10 | | | 5 24 31 50 24 | | 55 51 | 2 141 | | | | | | | | | | |
| Nov 1 | -15 | 30 | 1. | 30 | 30 | .10 | 3 | | 33 | | | 14 27 24 | | 38 27 | 2 668 | | | | | | | | | | |
| Dec 1 | -15 | 31 | 1. | 31 | 31 | .10 | 3 10 | | 34 10 | | | 5 23 24 | | 39 23 | 2 1 81 | | | | | | | | | | |
| Jan 1 | -16 | 31 | 1. | 31 | 31 | .10 | 3 10 | 120 | 154 10 | | | 7 61 | | 361 179 68 | | | <i>120 = Overdeducted = 5 months P.P. at 240 from 1/15 to 1/16 S.P.F.R.</i> | | | | | | | | |
| Feb 1 | -16 | 29 | 1. | 29 | 29 | 0 | 290 | | 314 0 | | | 7 85 | | 785 | 1 52 73 | | | | | | | | | | |
| Mar 1 | -16 | 31 | 1. | 31 | 31 | .10 | 3 10 | | 34 10 | | | 8 72 ✓ | | 872 | 1 79 11 | | | | | | | | | | |

Settled

Cash found in effects *[Signature]*

BALANCE TRANSFERRED TO NEW LEDGER.

Checked *[Signature]*

305 30 50 170 44 55 97 108 86 68 276 86 179 11

MARRIED OR SINGLE *S.*

PLACE OF BIRTH

NAME AND ADDRESS OF NEXT OF KIN

RELATIONSHIP OF NEXT OF KIN

NAME AND ADDRESS OF NEXT OF KIN

RELATIONSHIP OF NEXT OF KIN

SEPARATION ALLOWANCE MONTHLY \$

EFFECTIVE (DATE)

PAYABLE TO

RELATIONSHIP OF DEPENDANT

CASUALTIES, PROMOTIONS, &c.

| PARTICULARS | EFFECTIVE DATE | AUTHORITY |
|------------------------------|----------------|----------------|
| <i>died of Wounds 8-6-16</i> | <i>8-6-16</i> | <i>B.O. 24</i> |
| | | |
| | | |
| | | |
| | | |
| | | |
| | | |
| | | |
| | | |
| | | |

ADMISSIONS TO HOSPITAL, &c.

| DATE ADMITTED | DATE DISCHARGED | V. OR A. | NAME OF HOSPITAL |
|---------------|-----------------|----------|------------------|
| | | | |
| | | | |
| | | | |
| | | | |
| | | | |
| | | | |
| | | | |
| | | | |
| | | | |
| | | | |

| DATE | PAY | | | | FIELD ALLOWANCE | | | | WORKING OR SPECIAL PAY | | | | ASSIGNED PAY CREDITS | OTHER CREDITS | TOTAL CREDITS | ACQUITTANCE ROLLS | | | | | | | |
|-------------------------|---------------------|----------------------|---------------------|----|---------------------|----------------------|----------------------|-----------|------------------------|------|--------|----|----------------------|---------------|---------------|-------------------|------|-----|------|-----|------|-----|------|
| | NO. OF DAYS | RATE | AMOUNT | | NO. OF DAYS | RATE | AMOUNT | | NO. OF DAYS | RATE | AMOUNT | | | | | 1 | | 2 | | 3 | | 4 | |
| | | | \$ | C. | | | \$ | C. | | | \$ | C. | | | | NO. | DATE | NO. | DATE | NO. | DATE | NO. | DATE |
| <i>1916</i> | | | | | | | | | | | | | | | | | | | | | | | |
| <i>1-30/4</i> | <i>30</i> | <i>1.</i> | <i>30</i> | | <i>30</i> | <i>10</i> | <i>3</i> | | | | | | | | <i>45597</i> | | | | | | | | |
| <i>1-31/5</i> | <i>31</i> | <i>1.</i> | <i>31</i> | | <i>31</i> | <i>10</i> | <i>3</i> | <i>10</i> | | | | | | | <i>33</i> | | | | | | | | |
| <i>1-8/6</i> | <i>8</i> | <i>1.</i> | <i>8</i> | | <i>8</i> | <i>10</i> | <i>80</i> | | | | | | | | <i>34</i> | <i>10</i> | | | | | | | |
| <i>1-8/6</i> | <i>8</i> | <i>1.</i> | <i>8</i> | | <i>8</i> | <i>10</i> | <i>80</i> | | | | | | | | <i>8</i> | | | | | | | | |
| | | | | | | | | | | | | | | | <i>880</i> | | | | | | | | |
| | | | | | | | | | | | | | | | | | | | | | | | |

2577 C.B.O. 7/15
3325 0228-28/5
2054 C.B.O. 5/10
6960 443-5/1

Checked *[Signature]*

N.E. Birch. 20/16.

Balance transferred to

Statement of
 OCT 25 1916
 Account rendered

Cash found in effects *[Signature]*

EFFECTIVE DATE
 AUTHORITY
 B.O. 24 - 14/16

REG'L No. 61579 RANK *(H)* NAME *Jaudes Armand*
 IF IN PERM. CORPS | UNIT *22nd Bn* | TRANSFERRED TO | DATE | AUTHORITY
 WHAT UNIT | | | | |
 PERMANENT FORCE ALLOWANCES | TRANSFERRED TO | DATE | AUTHORITY
 PLACE OF ATTESTATION *Montreal P.S.* | TRANSFERRED TO | DATE | AUTHORITY
 DATE OF ATTESTATION *22-10-14* | TRANSFERRED TO | DATE | AUTHORITY

ASSIGNED PAY MONTHLY \$ | DATE EFFECTIVE

PAYABLE TO | RELATIONSHIP

ASSIGNED PAY MONTHLY \$ | DATE EFFECTIVE

PAYABLE TO | RELATIONSHIP

STOP-PAYMENT FORM (ASSIGNED PAY) RENDERED (DATE) | EFFECTIVE | REASON

DISCHARGE DATE AND PLACE *Died of wounds 8.6.16* | REASON AND AUTHORITY *B.O. 24 14.6.16*

ACCOUNT TRANSFERRED TO NON-EFFECTIVE BRANCH (DATE) *9.6.16*

ACCOUNT TRANSFERRED TO OFFICERS' PAY BRANCH (DATE)



ATTENDANCE ROLLS

| 2 | | 3 | | 4 | |
|------|-----|------|-----|------|-----|
| DATE | No. | DATE | No. | DATE | No. |
| | | | | | |

| CASH PAYMENTS | | | | ASSIGNED PAY | OTHER CHARGES | TOTAL DEBITS | BALANCE | | PAY WITHHELD OR DEFERRED | PAY AVAILABLE FOR ISSUE | REMARKS |
|---------------|---|---|---|--------------|---------------|--------------|---------|-------|--------------------------|-------------------------|---------|
| 1 | 2 | 3 | 4 | | | | CREDIT | DEBIT | | | |
| | | | | | | 276 86 | 179 11 | | | | |
| | | | | | | 261 | 209 50 | | | | |
| | | | | | | 16 18 | 227 42 | | | | |
| | | | | | | | 236 22 | | | | |
| | | | | | | | 236 22 | | | | |
| | | | | | | 236 22 | - - | | | | |

2577 C.B.A. 7/15
 3325 028 28/15
 2054 C.B.A. 5/16
 6840 C.B.A. 5/15

261 ✓

340 ✓
 681 ✓
 420 ✓
 171 ✓

transferred to N.E. Branch

\$ 236.22 C. Bal. Forward to Ottawa for settlement: 17-11-16

PAY BOOK CHECKED.
 Date *9.11.17*
 By *R. Nixon*
 N.E. BRANCH

Summaey of Evidence
in the case of:

No 61579 Pte A.Gaudet, 22nd(French Canadian)Battalion

1st Witness:

No 61⁵54 Pte ^F.Boutin states: In the trenches at St
Elci onthe 14th inst., I saw the accused working on
the Lewis Gun in our dugout and there was no conver-
sation going on. When this work was finished I saw
him outside looking over the parapet. I then heard
the report of a rifle and heard the accused cry out
loud. I went out immediately and I saw he was wounded
in the foot. This is all I saw.

Mc hos Boutin

Taken before me this 20th (twetieth) day of April
Ninteen Händred and Sixteen.



C. J. A. Lyng
Major

Adjutant 22nd(French Canadian)Battalion.

But now we have
in the case of:

The first of these is the case of the

second of these is the case of the

third of these is the case of the

fourth of these is the case of the

fifth of these is the case of the

sixth of these is the case of the

seventh of these is the case of the

eighth of these is the case of the

ninth of these is the case of the

tenth of these is the case of the

eleventh of these is the case of the

twelfth of these is the case of the

thirteenth of these is the case of the

fourteenth of these is the case of the

fifteenth of these is the case of the

sixteenth of these is the case of the

seventeenth of these is the case of the

eighteenth of these is the case of the

nineteenth of these is the case of the

twentieth of these is the case of the

twenty-first of these is the case of the

twenty-second of these is the case of the

twenty-third of these is the case of the

twenty-fourth of these is the case of the

twenty-fifth of these is the case of the

twenty-sixth of these is the case of the

twenty-seventh of these is the case of the

twenty-eighth of these is the case of the

John B. ...

J. B. ...

A M. 637.



Statement of Case.

61579 Pte Gaudet, A.
Machine gun section 22nd Bn. Canadian
2nd Canadian Division states as follows.

About 2.30 P.M. 14-4-16.

While in the front line trench I noticed
something in No man's Land, and started
to get on the firing step to shoot. I put my
left foot up first, and when I started to
put my right foot up it slipped, and slat
my rifle from my left hand, when it tumbled
down I still held it with my right hand
and as it was ready to fire it is likely my right
hand touched the trigger. I did not notice at
the moment I was shot, but a moment
afterwards, saw a hole in my boot
and discovered I was wounded.

The following was
a witness to the accident.

Pte J. Boutin of the machine gun
section of my Battalion.



Agreed

61579

Pte Gaudet. A.
22 Bn
DofW



WILL

In the event of my death
I give the whole of my belongings to: Mrs Cordelia Gaudet
^{mother.}
286 Christopher Columbus
Martinez.

Ernest Gaudet: Pte
No 61579.

Date Sept: 21/9/1918

M. G. I. 22nd I. C. Bn.
5th Infantry Brigade
2nd Division C. I. F.

Handwriting
read with

similar.

States 111.

