

ORIGINAL.

ATTESTATION PAPER.

No.

CANADIAN OVER-SEAS EXPEDITIONARY FORCE.

Folio. 33

QUESTIONS TO BE PUT BEFORE ATTESTATION.

(ANSWERS).

- 1. What is your name?..... *Gosselin, Rene V*
- 2. In what Town, Township or Parish, and in what Country were you born?..... *Montreal*
- 3. What is the name of your next-of-kin?..... *Father Anselme Gosselin*
- 4. What is the address of your next-of-kin?..... *Laurantay, Co Bellechasse*
- 5. What is the date of your birth?..... *Aug 5, 1892*
- 6. What is your Trade or Calling?..... *Cutter*
- 7. Are you married?..... *No*
- 8. Are you willing to be vaccinated or re-vaccinated?..... *Yes*
- 9. Do you now belong to the Active Militia?..... *No*
- 10. Have you ever served in any Military Force?.. *Yes 65th Regt*
If so, state particulars of former Service.
- 11. Do you understand the nature and terms of your engagement?..... *Yes*
- 12. Are you willing to be attested to serve in the }
CANADIAN OVER-SEAS EXPEDITIONARY FORCE? } *Yes*

Rene Gosselin (Signature of Man).
J. Leath. Perreault (Signature of Witness).

DECLARATION TO BE MADE BY MAN ON ATTESTATION.

I, *Rene Gosselin*, do solemnly declare that the above answers made by me to the above questions are true, and that I am willing to fulfil the engagements by me now made, and I hereby engage and agree to serve in the Canadian Over-Seas Expeditionary Force, and to be attached to any arm of the service therein, for the term of one year, or during the war now existing between Great Britain and Germany should that war last longer than one year, and for six months after the termination of that war provided His Majesty should so long require my services, or until legally discharged.

Date *Feb 20* 1915 *Rene Gosselin* (Signature of Recruit)
J. Leath. Perreault (Signature of Witness)

OATH TO BE TAKEN BY MAN ON ATTESTATION.

I, *Rene Gosselin*, do make Oath, that I will be faithful and bear true Allegiance to His Majesty King George the Fifth, His Heirs and Successors, and that I will as in duty bound honestly and faithfully defend His Majesty, His Heirs and Successors, in Person, Crown and Dignity, against all enemies, and will observe and obey all orders of His Majesty, His Heirs and Successors, and of all the Generals and Officers set over me. So help me God.

Date *Feb 20* 1915 *Rene Gosselin* (Signature of Recruit)
J. Leath. Perreault (Signature of Witness)

CERTIFICATE OF MAGISTRATE.

The Recruit above-named was cautioned by me that if he made any false answer to any of the above questions he would be liable to be punished as provided in the Army Act.
The above questions were then read to the Recruit in my presence.

I have taken care that he understands each question, and that his answer to each question has been duly entered as replied to, and the said Recruit has made and signed the declaration and taken the oath before me, at *Montreal* this *22* day of *July* 1915

J. Leath. Perreault (Signature of Justice)

I certify that the above is a true copy of the Attestation of the above-named Recruit.

L. H. R. L. Fleche (Approving Officer)

Description of René Gosselin on Enlistment.

Apparent Age 22 years months.
 (To be determined according to the instructions given in the Regulations for Army Medical Services.)

Distinctive marks, and marks indicating congenital peculiarities or previous disease.

(Should the Medical Officer be of opinion that the recruit has served before, he will, unless the man acknowledges to any previous service, attach a slip to that effect, for the information of the Approving Officer.)

Height 5 6 ft. ins.

*2 Vaccinations left arm.
 1 scar left forearm.*

Chest measurement { Girth when fully expanded 37 1/2 ins.
 Range of expansion 3 ins.

Complexion Dark

Eyes Blue

Hair Black

Religious denominations. { Church of England
 Presbyterian
 Wesleyan
 Baptist or Congregationalist
 Other Protestants (Denomination to be stated.)
 Roman Catholic R.C.
 Jewish

CERTIFICATE OF MEDICAL EXAMINATION.

I have examined the above-named Recruit and find that he does not present any of the causes of rejection specified in the Regulations for Army Medical Services.

He can see at the required distance with either eye; his heart and lungs are healthy; he has the free use of his joints and limbs, and he declares that he is not subject to fits of any description.

I consider him* fit for the Canadian Over-Seas Expeditionary Force.

Date February 22^d 1915

R. Essard Capt.

Place Montreal

A. M. L.
 Medical Officer.

*Insert here "fit" or "unfit."

NOTE.—Should the Medical Officer consider the Recruit unfit, he will fill in the foregoing Certificate only in the case of those who have been attested, and will briefly state below the cause of unfitness:—

.....

CERTIFICATE OF OFFICER COMMANDING UNIT.

René Gosselin having been finally approved and inspected by me this day, and his Name, Age, Date of Attestation, and every prescribed particular having been recorded, I certify that I am satisfied with the correctness of this Attestation.

Edmond Poir St. Col. (Signature of Officer)

Date 24th February 1915

Co. 41st Bat. F. C.

BP. 22.10.18

DISCHARGE DOCUMENTS

R. O. No.....
H. Q. No.....

- S** Proceedings of Court of Inquiry or on men reported Missing on Active Service.....
- Attestation Papers.....
- Declaration of change of name.....
- Authority for special enlistments.....
- Documents of re-enlisted men.....
- Regimental Conduct Sheet.....
- Compulsory Stoppages.....
- Casualty Forms.....
- Proceedings on discharge.....
- Corps History Sheet.....
- Date and No. of Deposit Receipt for Purchase Money and Amount.....
- Parchment Certificate.....
- Medical Report for Invalids.....
- Medical History Sheet.....
- Proceedings of Regt. Court Martial.....
- Copies of Convictions by Civil Power.....
- Company Conduct Sheet.....
- Clothing Transfer Certificate.....
- Inventory of Kit.....
- Last Pay Certificate.....

Name GOSSELIN, RENE.
 Regt. No. 416304 Rank Pte.
 Corps 24th Bn

Killed in action 17.9.16.

19451

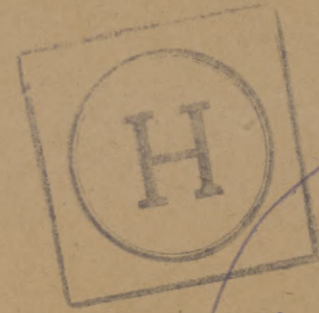

But 3667

One Pay Card
A.S.B 125-1 Copy of Will 1
A.S.B 178-1 Copy of Will 1
Records of Regt Will 1

mx
11-11-20
R. 2201

3
 13- 23
 20- 24
 28- 25
 3

416304

I.D. number

No. d'identification

Open-Atyp

Gosselin

Surname

Nom de famille

KIA 17/09/16

Rene

Given names

Prénoms

NATIONAL PERSONNEL RECORDS CENTRE
CENTRE NATIONAL DES DOCUMENTS
DU PERSONNEL

PERSONNEL RECORDS ENVELOPE
ENVELOPPE DES DOSSIERS DU PERSONNEL

Location

Lieu

Box 3667

«CONTENTS CONFIDENTIAL»
«CONTENU CONFIDENTIEL»



Rank

Pte

Name

GOSSELIN Rene

Reg'l No.

4416304

F-122
16

Unit

41st Bn.

If in perm. Corps,
What Unit?Married or Single **Single**

Place and Date of Enlistment

Montreal 20th Feb. 1915.

Place of Birth **Montreal**

Name and Address, Next-of-Kin

Anatole Gosselin La Durantaye Co. Bellechasse Que.

Relationship

Father

Assigned Pay Monthly \$

Payable to

Relationship

Separation Allowance \$

Payable to

Relationship

Discharge, Date and Place

Reason

Character

Report		Record of promotions, reductions, transfers, casualties, etc., during active service. The authority to be quoted in each case.	Place	Date	REMARKS Taken from Official Documents
Date	From whom received				
15.7.15	O.B. 23 rd	Forfeits 2 day pay. Insubordination	Shorncliffe	15.7.15	Part II D.O. 165.
11.8.15	"	Taken on str. 23 rd	"	27.6.15	" " 188
10.9.15	O.B. 24	Taken on strength	E. Sandring	10.9.15	" 306.
19.9.15.		Embarked for France.	Tolkestone	15.9.15.	Emb. mem. 288
17.2.16	10.0.	Gastritis: 4 Cav. Hld. Ambulance		30.1.16	Cas. Rep. A151
"	"	" Div. Rest Stal. 4 Cav. Hld. Amb.		5.2.16	" A151
"	"	" " " 6 " " "		"	" A151
26.2.16	"	" North Midland Div. Cos. G.I. Stal.		11.2.16	" a. 159.
"	"	" No. 3 Cav. Gen. Hosp. Boulogne		20.2.16	" a. 159.
7.3.16	24 th Bu	Discharged to Marlboro' details: Boulogne		27.2.16	" a. 165 "Latest Indig. Stb."

U.A.
REMARKS
Taken from Official Documents

R139-22-04

*m X
11-11-20
21*

R139-44-75

Report		Record of promotions, reductions, transfers, casualties, etc., during active service. The authority to be quoted in each case.	Place	Date	REMARKS Taken from Official Documents
Date	From whom received				
30.5.16	24 th Bn.	Disch'd to Can. Base Depot	Haare	13.5.16	C.L.A 230 "Int. Indig."
14.6.16	"	Left to rejoin Unit from	"	20.5.16	" 243 "
"	"	Rejoined Unit "	"	22.5.16	" 243 "
8.9.16	"	Reported from Base	In the Field	16.8.16	A 316 Cellulitis
"	"	Disch'd to duty	"	24.8.16	" "
29.9.16	"	Killed in Action	"	17.9.16	A 334
26.9.16	"	Killed in Action	"	17.9.16	PK 52

Casualty Form—Active Service.

CERTIFIED CORRECT.
Canadian Record Office,
Westminster House,
7, Millbank, S.W.

Regiment or Corps 24th BattalionRegimental No. 416304 Rank Pte Name Josselin REnlisted (a) 20-2-15 Terms of Service (a) Duration of War Service reckons from (a) 20-2-15Date of promotion } _____ Date of appointment } _____ Numerical position on } _____
to present rank } to lance rank } roll of N.C.Os. }

Extended _____ Re-engaged _____ Qualification (b) _____

Report		Record of promotions, reductions, transfers, casualties, etc., during active service, as reported on Army Form B. 213, Army Form A. 36, or in other official documents. The authority to be quoted in each case.	Place	Date	Remarks taken from Army Form B. 213, Army Form A. 36, or other official documents.
Date	From whom received				
16.9.15.	24 C.Bn.	Disembarked	Boulogne	16.9.15.	Nom.Roll.
5.2.16	4 C.F.A.	Gastritis.	4 C.F.A.	30.1.16	a 36
5.2.16	"	"	DRS 4 C.F.A.	5.2.16	a 36
5.2.16	DRS 6 C.F.A.	"	DRS 6 C.F.A.	5.2.16	a 36
11.2.16	24 CAN BN.	To Hospital	Not dated	30.1.16	B 213
12.2.16	N.M.D.C.C.S.T.A.	Gastric Catarrh.	N.M.D.C.C.S.T.A.	11.2.16	a 36
20.2.16	3 CAN GEN.	GASTRITIS.	3 Can. Genl.	20.2.16	N/3034
19.2.16	N.M.D.C.C.S.T.A.	Gastric Catarrh	No. 12. C. C. Sta	18.2.16	a 36.
19.2.16	12 CAS. C. STA	Gastritis.	12 CAS. C. STA	18.2.16	a 36.
12.2.16	DRS. 6 C.F.A.	"	Mont des Cats	11.2.16	a 36
26.2.16	12 C.C.S.T.A.	"	No. 3 Train	20.2.16	a 36.
24.2.16	3 CAN GEN.	Intestinal Indigestion	Northborough Dtl.	24.2.16	N/3034
18.4.16	BDTL BOULOGNE	Rec'd treatment Throat Spl.	B.DTL BOULOGNE	18.4.16	KI. 115/INF/24/2
13.5.16	C.B. Dep.	Class a	C.B. Depot	13.5.16	DF 3
20.5.16	"	Left for unit	In the field	20.5.16	N.R.
26.5.16	24 C.Bn	Joined Unit	"	22.5.16	B 213
17.8.16	"	Cellulitis	"	16.8.16	B 213
25.8.16	"	20 Duty	"	23.8.16	B 213.
19.8.16	6 C.F.A.	Cellulitis L. eyelids	6 C.F.A.	15.8.16	a 36
19.8.16	"	"	2 DRS	19.8.16	a 36

(a) In the case of a man who has re-engaged for, or enlisted into Section D, Army Reserve, particulars of such re-engagement or enlistment will be entered.
(b) e.g., Signaller, Shoeing Smith, etc., etc., also special qualifications in technical Corps duties.

[P.T.O.]

Report		Record of promotions, reductions, transfers, casualties, etc., during active service, as reported on Army Form B. 213, Army Form A. 36, or in other official documents. The authority to be quoted in each case.	Place	Date	Remarks taken from Army Form B. 213, Army Form A. 36, or other official documents.
Date	From whom received				
19.8.16	5c5a	Bellulitis left eyelid	5c5a	19.8.16	a36 213 dt. 4/9/16.
26.8.16	20 Duty	Archie Gld	23.8.16	a36 221 dt. 19/9/16
20.9.16	241 CPM	Killed in action	..	17.9.16	K1.134/1154 224 dt. 26/9/16. 9.2.0.52 dt. 26/9/16
					<p><i>Juroyan</i> Capt. For Lt. Col. A.A. de. Can. Rec. 3rd Ech. C.H.B.</p>

Surname *Gosselin* Christian Name or Names *R.* Reg. No. *416304*
 Rank *Sgt* Unit *24 Bn* Co. Troop Batty.
 Hospital *#4 C. F. Amble* Date of Admission *30-1-16*
 Transferred *Div Rest Stpt #4 C. F. A* Hosp. *5-2-16*
 " " " *#6* " " " Hosp. *5-2-16*
North Mid Divig Cas. Clear Stpt Hosp. *11-2-16*
3 Can. Gen. Boulogne Hosp. *20-2-16*

Diagnosis *Gastritis*
 (1) Later Diagnosis (if changed) *Int. Indig.*
 (2) *Cellulitis*
 (3)

Additional Diagnoses: If more than one state present
Rpta from base. Killed in action 17.9.16

DISPOSITION *Dis to Marlboro Dets. Boulogne* Date *27.2.16*
C. Base Depot Harne *13.5.16*
A151
C. L. 17-25.16 Remarks *Left to join Unit 20.5.16*
26. 2.16 # A159 *at Bou Repts Ref'd Unit 22.5.16*
7 3.16 # A165 *Rept from Base 16.8.16*
30. 5. 16. A 230 (2)
14. 6. 16. A 743 (2)
8. 6. 16 A. 316
24. 9. 16 1334

A.M.D. 2 DEPT.
 Ch. of D.G.M.S. O.M.F.C. London.

*M.H.
 R.W.*

EPITOME OF HOSPITAL TREATMENT.

Hospital

Adm.

1.

2.

3.

4.

5.

6.

7.

No. 16304 RANK Pte.

NAME Gosselin René

T. O. S. 22-2-15-

UNIT 41 ph. Bw. (Montreal Det)

April Paylist

M. D. 5

PAID FROM	PAID TO	SIG OR REC'T	PROMOTIONS, TRANSFERS, DISCHARGES, ETC.	
			PARTICULARS	AUTHORITY
1915	1915			
Feb. 22	Feb. 28	✓		
Mar. 1	Mar. 13	✓		
" 14	" 31	✓		
April		✓	168 hrs. det. 25-5-15.	D.O. 65 of 25-5-15.
May		✓		
June		✓	D/O 17-6-15.	D.O. 85 of 18-6-15.

UNIT SAILED
OCT 18 1915

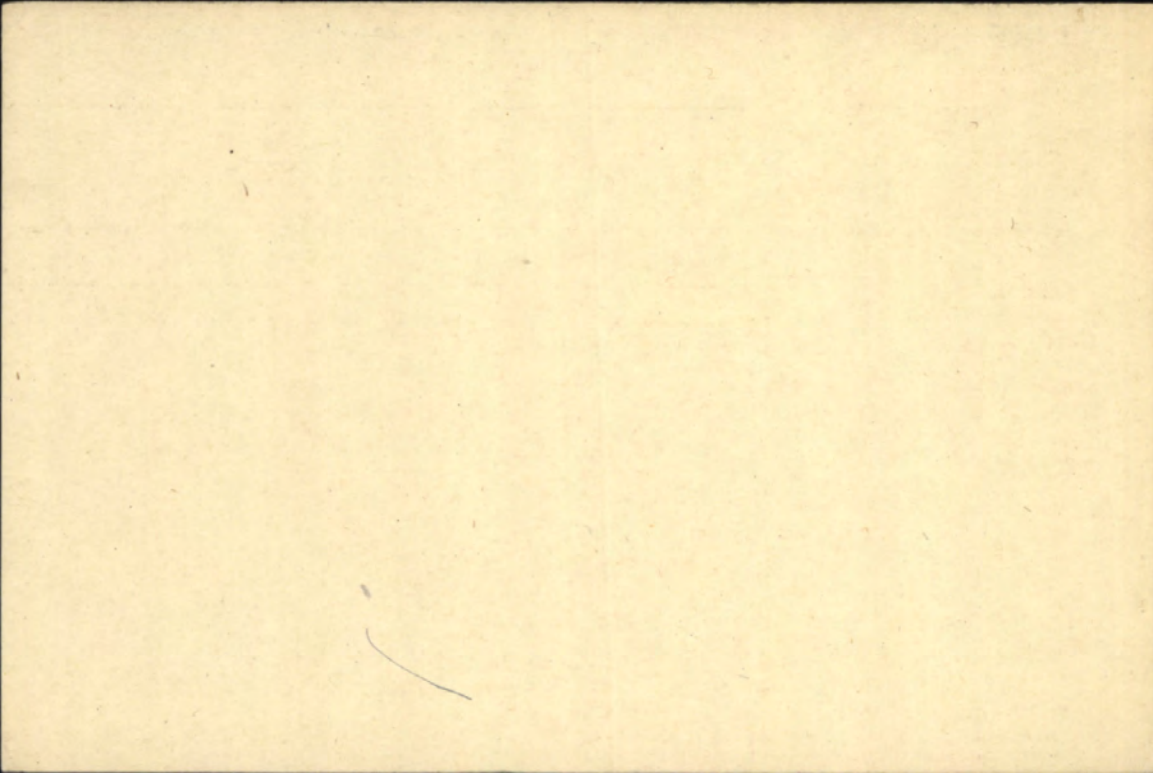

Name Gosselin R.
(Rene.)

Rank Pte.

Reg. No. 416304

Unit 24th. Batt

Next of Kin Canada.

Lt 25. G. 1087

Date	Movement	Place	Casualty	List No.	Notified N/KO	W.O. List
1916						
30-1	4 Can F. Amb.		Gastritis	A151		
5-2	D.R.S. 4 C.F. Amb.		do.	do.		
5-2	do. 6 do.		do.	do.		
11-2	N.M.D.C.C. Sta.		do.	A159		
20-2	3 Can Gen Hos. Boulogne		do.	A159		
27-2	Dis To Marlboro Det.	do.	Int. Indig.	A165		
13-5	Can. Base Depot. Havre		do	A230.		
20-5	Left to rejoin unit		do	A243		
22-5	Rejoined Unit.		do	A243		
16-8-16.	Reported from base		Cellulitis.	A316.		
23-8-16.	Dis to duty.		"	A316.		

Full time 18.4

over

Date	Movement	Place	Casualty	List No.	Notified N/KO.	W.O. List
17-9-16.	KILLED IN ACTION.	A334.	0.1665.29	9-16.		

SURNAME. *Gosselin*

CHRISTIAN NAMES *Rémi*

REGL. NO. ~~216304~~ *416304* RANK *Pte*

UNIT ~~41st~~ (*1st R. D.*) ~~23rd~~ *24th*

FORMER CORPS *65th Regt.*

CARD NO.

FOLL.

D

Pen

NEXT OF KIN.

CHANGE OF ADDRESS

NAMES IN FULL *Gosselin, Anathole,*

RELATIONSHIP TO SOLDIER *Father*

ADDRESS *La Durantaye, P. Q. Co. Bellechasse.*

COUNTRY OF BIRTH *Canada Montreal, P. Q.*

DATE

PLACE OF ATTESTATION

Montreal

DATE *Feb. 22nd 1915.*

o/s 17-6-15 $\frac{124a}{2}$

MARRIED

SINGLE

Yes.

WIDOWER

TRADE OR CALLING

RELIGION

DESCRIPTION.

APPARENT AGE

YEARS

MONTHS

HEIGHT

FEET

INCHES

CHEST MEASUREMENT

INCHES

EXPANSION

INCHES

COMPLEXION

EYES

HAIR

DISTINGUISHING MARKS

MEDICAL EXAMINATION. PLACE

DATE

9BP
5

~~R~~

Number 416304

Rank Pte

Surname GOSSELIN

Christian Name Rene

~~X~~

Units 24 Bn. Can. Theatre of War France

Date of Service 16-9-15-

~~D~~

Remarks

Latest Address

A. Gosselin Esq. (F.)
918 St. Andre St.
Montreal, P.Q.

Roll No.

Page 14129

200m. -2-21. m.

Next of kin _____

Address on leave _____

Address on discharge _____

Transportation issued Yes No Date _____ Character on discharge _____

Previous occupation _____ Date and place of enlistment _____

Diagnosis _____ Date of Medical Boards _____

Date	Remarks

DESP SEP 12 1922
REGN. NO. 7340

*—Name will be given in full; surname first.

649-G-1315

H.A.Q.

✓ ✓ ✓ ✓
GOSSELIN, Rene (Pte) No. 416304

24th Bn.
41st Bn.

Medals and Decorations (Father) A. Gosselin, Esq.,
JAN 14 1921
Scroll Desp. _____ Reqn. No. *710009*
918 St. André St.,
Montreal, Que. *M*

JAN 18 1922
Plaque Desp. _____ Reqn. No. *PC4355*
Plaques and Scroll (Father) A. Gosselin, Esq.,

Serial No 766960

918 St. André St.,
Montreal Que.

Memorial Cross. (NIL)

*Reg. 14/18 Star - Pte. 24th Bn.
" " " " " "*

32012

B

Plaque ret'd 2-2-27

Plaque redesp. 25-2-24 (1744)

To Mrs. J. W. Case.

40. L. Barton Case.

Attorney & Counsel at Law.

Equitable Bldg. 120 Broadway.

N. Y. U. S. A.

(Lit 73.)

Star dispatched

SUPPLEMENTARY

H Q.649-G-1315

FRENCH

GOSSELIN, R. No. 416304 *ene* *Pl. 24th Bn. form 41st Bn*

M & D. brother Rodolphe Gosselin,
550 rue Mont-Royal est,
Montréal, P.Q.

P & S. " "

Ser. # 766960

Memorial X - Nil

Eligible for 14.15 Star 24th Bn. Pte

" " U.M.

" " B.M.

P. V. 11.11.20
H. in

ms.

71504

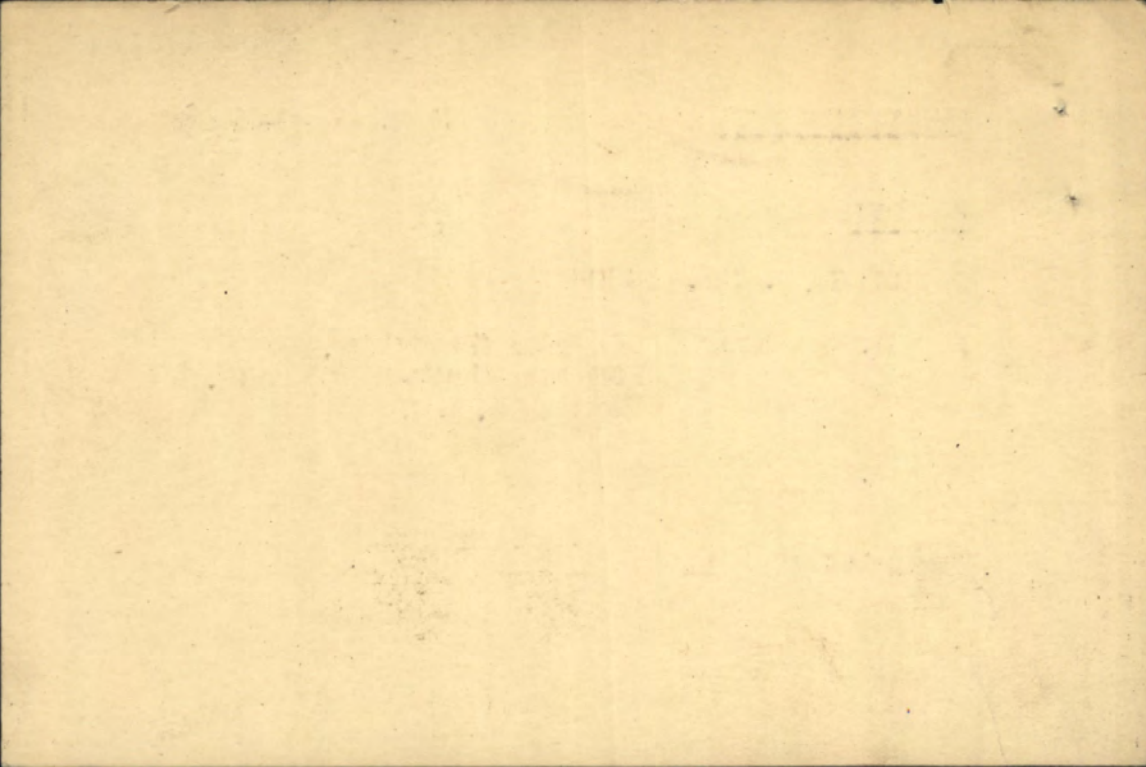

NAME

RANK AND CORPS

CABLE

NO.

DATE

NATURE OF CASUALTY

H. Q. FILE No. 649-

REG'TL No. 416304

Gosselin, Rene.

Pte.

24th Battalion (form 41st Bn)

NO. 1076X

01665

29-9-16

Killed in action Sept 17th 1916

A.F. B2090a

Rouen 26/9/16

" " (Date rec. 7-2-17)

" (France) Sept 17th 1916

F3

LIST No.	HOSPITAL	DATE OF ADMISSION	REMARKS
A 151	4th Can. Feld. Amb.	30-1-16	Gastritis
A 151	Ex Is Div. Rest Stat. No. 4 b. F. A.	5-2-16	Gastritis
A 151	Div. Rest Stat. No. 6 b. F. A.	5-2-16	Ex Div. Rest Stat. No. 4 b. F. A. - Gastritis
A 159	Ex North Midland Div. bas. hl. Stat.	11-2-16	Gastritis
A 159	No. 3 Can. Gen., Boulogne	20-2-16	ex North Midland Div. bas. hl. Stat. - Gastritis
A 165	Disch. to Marlboro Details Boulogne	27-2-16	Intest. indig. Lt
A 230 ⁽²⁾	Can. Base Depot Havre	13-5-16	Int. Indig.
A 243-2	Left to rejoin unit	20-5-16	" "
"	O.C. Bn. repr.	22-5-16	Rejoined unit
A 316	Disch. to duty	23-8-16	Cellulitis
A 333	Rept. from Base	17-9-16	Called in Action

A16304

B Coy

MEDICAL HISTORY SHEET.

Surname Gosselin Christian Name René

Examined { on 22nd day of February 1915
at Montreal
Birthplace { City or Town Montreal
County "

Approved by J. Gauthier
Rank Capt M.O.

Apparent age 22
Trade or occupation Cartier
Height 5 Feet 6 Inches
Weight 135 Lbs.
Chest measurement { Minimum 34 1/2 inches
Maximum expansion 37 1/2 inches

Date	Fit or Unfit	EXAMINED FOR RE-ENGAGEMENT,
		M.O.
<u>1915</u>	<u>Fit</u>	<u>J. Wall - Capt</u>
		M.O.
		M.O.
		M.O.
		M.O.

Physical development Good
~~Small Pox Marks~~ Tatoos left forearm
and right
Vaccination Marks { Arm Right 0 Left 2
Number Two

Date	Result	VACCINATIONS.
		M.O.
<u>11/9/15</u>	<u>Fit</u>	<u>J. Wall</u>
		M.O.
		M.O.

When Vaccinated last 16 yrs
(a) Marks indicating congenital peculiarities or previous disease None
(b) Slight defects but not sufficient to cause rejection None

Date	Result	ANTI-TYPHOID INOCULATIONS, ETC.
		M.O.
<u>6 May 1915</u>	<u>Done</u>	<u>J. Gauthier</u>
<u>14 "</u>	<u>"</u>	<u>J. Gauthier</u>
<u>19/15</u>	<u>Fit</u>	<u>J. Wall</u>
		M.O.

Enlisted on 22 day of February 1915 at Montreal

	CORPS.	REG'T. NUMBER.	HABITS.	DATE.
Joined on enlistment		<u>A16304</u>		
Transferred to.. ..	<u>23rd Reserve Batta</u> <u>C. E. 7</u> <u>24th B</u>			

EXAMINED OR DISCHARGED BY A MEDICAL BOARD.

STATION.	DATE.	DISEASE.	RESULT.

N. B.—This sheet to be disposed of in accordance with instructions in the Regulations for Army Medical Service, on the man becoming non-effective ; the date and cause being stated on next page.

W I L L

In the event of
my death
I give the whole
of my property
and effects to
My Father

Anatole

Cosselin

918 St Andre

Montreal

P. Q.

Signature

Rene Cosselin

Private 416304

Made the 27/5/916

Certified a true copy

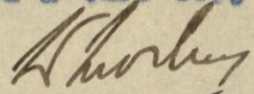

Lieut.

For Officer i/c Estates.

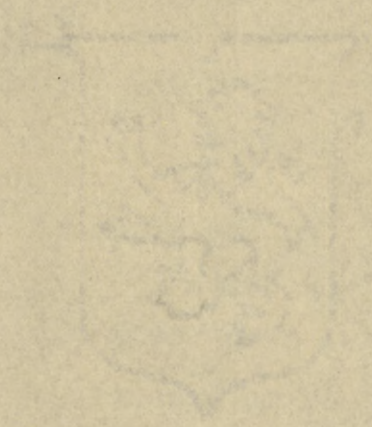

Faint, illegible text, possibly a name or title, located in the upper middle section of the page.

Faint, illegible text, possibly a name or title, located in the lower middle section of the page.

25-4-1170

WILL

In the event of
my death

I give the whole
of my property
and effect to
my Father

Anatole

Gosselin

918 St Andre

Montreal

P Q

Signature

Rene Gosselin

Pritavae 416304

Made the 27/5/916



Extracted from Pay Book Page 14

Holograph.

Pte R. Gosselin.

716304.

24th Batt.



12

12

12

12

MILITIA AND DEFENCE
 ASSIGNED PAY
 OVERSEAS CONTINGENTS

To Whom *Mde. A. C. Gagne*
 Address *918. St. Andre Street*
Montreal

By Whom Assigned *Gosselin. R*Regtl. No. *416304*Rank *PL-*Corps *24th Batta*

SPECIAL REMITTANCE

Rate \$ *65.00*

Schedule # 115, 12/6/16 PAYMENTS

Month	Year	Cheque No.	Amt.	REMARKS
Aug.	1914			
Sept.				
Oct.				
Nov.				
Dec.				
Jan.	1915			
Feb.				
March				
April				
May				
June		<i>1916 K 9708</i>	<i>65-</i>	
July				
Aug.				
Sept.				
Oct.				
Nov.				
Dec.				
Jan.	1916			
Feb.				
March				



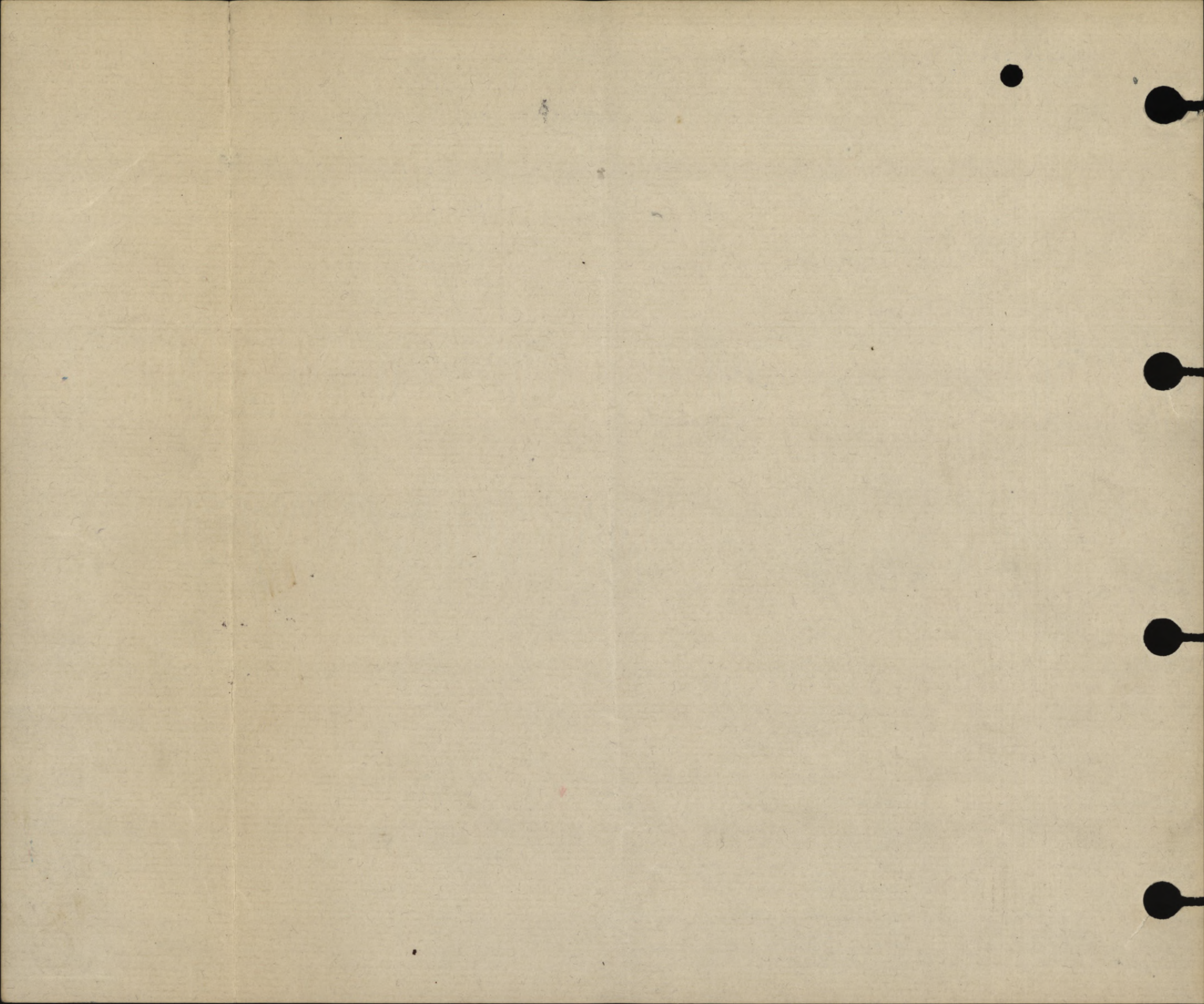

Rank **Unit** **41st Bn.** Name **GOSSELIN Rene** Reg'l No. **A/16304**
 If in perm. Corps, What Unit? Married or Single **Single**
 Place and Date of Enlistment **Montreal 20th Feb. 1915.** Place of Birth **Montreal**
 Name and Address, Next-of-Kin **Anatole Gosselin La Durantaye Co. Bellebosse Que.**

Assigned Pay Monthly \$ **20.00** Payable to **Joseph Gosselin 1438 Logan St. Montreal**
 Relationship **Father**
 Relationship

Separation Allowance \$ Payable to
 Discharge, Date and Place **17.9.16 G.L.A 334** Reason **H. in A** Relationship **Checked by F.H. Murray**
 Character **26-9-16.**

Entered on N.E. Card Index **E.H.**
FEB 9 1917
 Checked by **F.H. Murray**

Statement of
 MAR 28 1917
 Account rendered

Cash found
 effects to Refund

Date		PAY			Field Allowance			Other Credits	Total Credits	Voucher		Cash Payments	Assigned pay	Other Charges	Total Debits	Balance	Remarks, Casualties, etc.
From	To	No. of Days	Rate	Amount	No. of Days	Rate	Amount			No.	Date						
July	31	31	1	31	31	10	310	34 10	265 341	AR	30		2 20	32 20	1 90	Long 2 days P.A. Feb. 16/5	
Aug	31	31	1	31	31	10	3 10	80 Exchange 34 10	423		17 03			17 03	19 77		
Sept.	9	9	1	9	9	10	90		527		17 03			17 03	12 64	Trans to 24 Batt Sept 9/16.	
10 Sep	30 Sep	21	10	21	21	10	2 10				5 36			5 36	30 38		
1 Oct	31 Oct	31		31			3 10				2 62			2 62	61 86		
1 Nov	30 Nov	30		30	30		3				5 30			7 530	89 56		
1 Dec	31 Dec	31		31	31		3 10				16 82			16 82	106 84		
1 Jan	31 Jan	31		31	31		3 10				5 23			5 23	135 71		
1 Feb.	29 Feb.	29		29	29		2 90				31 90				167 61		
1 Mar	31 Mar	31		31	31		3 10				34 10	1163. 100F.	4 36 4 36		8 72	192 99	
				245-				2950	8030330			108 11			2 20 11031		

192 99. Co Bal. *[Signature]*

Carried forward to
 Large Ledger sheet

[Signature]

MARRIED OR SINGLE *S.*
 PLACE OF BIRTH *Montreal*
 NAME AND ADDRESS OF NEXT OF KIN *Anatole Gosselin*
La Durantaye. C. Bellechasse. Que.
 RELATIONSHIP OF NEXT OF KIN *father*
 NAME AND ADDRESS OF NEXT OF KIN
 RELATIONSHIP OF NEXT OF KIN
 SEPARATION ALLOWANCE MONTHLY \$ EFFECTIVE (DATE)
 PAYABLE TO
 RELATIONSHIP OF DEPENDANT

CASUALTIES, PROMOTIONS, &c.		
PARTICULARS	EFFECTIVE DATE	AUTHORITY
<i>Killed in action</i>	<i>11-9-16</i>	<i>bka 334 26-9-16</i>

REG'L. No. *416304* RANK *Pte* NAME *Gosselin, Rene*
 IF IN PERM. CORPS; WHAT UNIT; UNIT *24 Batt* TRANSFERRED TO *N.E.B.* DATE *18-9-16* AUTHORITY *bka 334
26-9-16*
 PERMANENT FORCE ALLOWANCES TRANSFERRED TO DATE AUTHORITY
 PLACE OF ATTESTATION *Montreal* TRANSFERRED TO DATE AUTHORITY
 DATE OF ATTESTATION *20 Feby 1915.* TRANSFERRED TO DATE AUTHORITY
 ASSIGNED PAY MONTHLY \$ *Nil* DATE EFFECTIVE
 PAYABLE TO RELATIONSHIP
 ASSIGNED PAY MONTHLY \$ DATE EFFECTIVE
 PAYABLE TO RELATIONSHIP
 STOP-PAYMENT FORM (ASSIGNED PAY) RENDERED (DATE) EFFECTIVE REASON
 DISCHARGE DATE AND PLACE REASON AND AUTHORITY *transferred on N.E. Card Index. E.N.*
 ACCOUNT TRANSFERRED TO NON-EFFECTIVE BRANCH (DATE) *18. 9. 16 Checked by F.H. Murray.*
 ACCOUNT TRANSFERRED TO OFFICERS' PAY BRANCH (DATE)



DATE	PAY				FIELD ALLOWANCE				WORKING OR SPECIAL PAY				ASSIGNED PAY CREDITS	OTHER CREDITS	TOTAL CREDITS	ACQUITTANCE ROLLS								CASH PAYMENTS				ASSIGNED PAY	OTHER CHARGES	TOTAL DEBITS	BALANCE		PAY WITHHELD OR DEFERRED	PAY AVAILABLE FOR ISSUE	REMARKS		
	NO. OF DAYS	RATE	AMOUNT		NO. OF DAYS	RATE	AMOUNT		NO. OF DAYS	RATE	AMOUNT					1		2		3		4		1	2	3	4				CREDIT	DEBIT					
			\$	c.			\$	c.			\$	c.				No.	DATE	No.	DATE	No.	DATE	No.	DATE														
<i>1916</i>																																					
<i>March</i>			<i>275</i>				<i>7750</i>							<i>80</i>	<i>303 30</i>							<i>108 11</i>							<i>220 110 31</i>	<i>19299</i>							
<i>Apr 1/30</i>	<i>30</i>	<i>1⁰⁰</i>	<i>30</i>	<i>30</i>	<i>10</i>	<i>3</i>								<i>33</i>																							
<i>May 1-31</i>	<i>31</i>		<i>31</i>	<i>31</i>		<i>3 10</i>								<i>34 10</i>			<i>1597</i>	<i>B.B.D</i>				<i>2.55</i>	<i>4 36</i>				<i>4 36</i>	<i>221 63</i>						<i>C.B.D.</i>			
<i>June 1-30</i>	<i>30</i>		<i>30</i>	<i>30</i>		<i>3 00</i>								<i>33 00</i>			<i>11652</i>	<i>1985</i>	<i>28</i>	<i>16</i>	<i>FR</i>			<i>2.56</i>	<i>4 26</i>	<i>65 00</i>	<i>71 82</i>	<i>210 00</i>									
<i>July 1-31</i>	<i>31</i>		<i>31</i>	<i>31</i>		<i>3 10</i>								<i>34 10</i>	<i>1230</i>	<i>6</i>	<i>1290</i>	<i>17</i>				<i>2 55</i>	<i>2 61</i>			<i>5 16</i>	<i>238 94</i>										
<i>Aug 1-31</i>	<i>31</i>		<i>31</i>	<i>31</i>		<i>3 10</i>								<i>34 10</i>	<i>1335</i>	<i>7</i>	<i>1379</i>	<i>12</i>				<i>2 62</i>	<i>2 61</i>			<i>5 23</i>	<i>267 81</i>										
<i>Sept 1-30</i>	<i>30</i>		<i>30</i>	<i>30</i>		<i>3</i>								<i>33</i>	<i>1425</i>	<i>1416</i>	<i>1470</i>	<i>1491</i>	<i>16</i>			<i>2 62</i>	<i>2 61</i>			<i>5 23</i>	<i>295 58</i>										
<i>Oct 1-31</i>	<i>31</i>		<i>31</i>	<i>31</i>		<i>3 10</i>								<i>34 10</i>													<i>329 68</i>										
<i>Nov 1-30</i>	<i>30</i>		<i>30</i>	<i>30</i>		<i>3 00</i>								<i>33 00</i>													<i>362 68</i>										
<i>Dec 1-31</i>	<i>31</i>		<i>31</i>	<i>31</i>		<i>3 10</i>								<i>34 10</i>													<i>396 78</i>			<i>180 00</i>							
<i>Dec</i>			<i>55</i>			<i>55 00</i>								<i>605 40</i>																							
<i>Jan</i>																											<i>115 50</i>	<i>115 50</i>	<i>281 28</i>					<i>105 days overpaid</i>			
<i>April 1917</i>																											<i>324 50</i>							<i>trans to N.E.B. 18.9.16 bka. 334. 26-9-16.</i>			
																											<i>281 28</i>							<i>To Ottawa for settlement 28/4/17</i>			

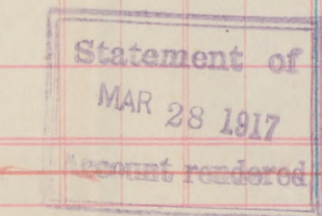

Checked *W. H. Murray*

Cash found in effects *No Report.*

Small Ledger Sheet.

E 447

416304 Pte

Gosselin R.

24th Can Bn

King

DEPT. OF
MILITIA & DEFENCE
JUN -2 1917
H.Q. _____
CANADA

WILL

In the event of
my death
I give the whole
of my property
and effect to
my Father

Armand
Gosselin

918 St. Andre
Montreal

Signature René Gosselin

Witness 416304

Made the 27/5/1916

Working pay in addition to pay of rank varying from
\$1.00 to 50 cents per diem according to qualifications is
granted to Artillery, Motor Car Drivers, Cooks, etc.

1/9/65
zbrn

343-26-17

3183
TIBI S- RUI
CANAD

1/9/65