

Original

63462

# ATTESTATION PAPER.

No. ~~63462~~

Folio. 379

## CANADIAN OVER-SEAS EXPEDITIONARY FORCE.

### QUESTIONS TO BE PUT BEFORE ATTESTATION.

(ANSWERS).

- 1. What is your name?..... Harding, Thomas
  - 2. In what Town, Township or Parish, and in what Country were you born?..... Maidenhead, England
  - 3. What is the name of your next-of-kin?..... Helen Harding (Mother)
  - 4. What is the address of your next-of-kin?..... 202 Pacific Avenue, Verdun, Montreal
  - 5. What is the date of your birth?..... May 14, 1891
  - 6. What is your Trade or Calling?..... Labourer
  - 7. Are you married?..... No
  - 8. Are you willing to be vaccinated or re-vaccinated?..... Yes
  - 9. Do you now belong to the Active Militia?..... No
  - 10. Have you ever served in any Military Force?.. No  
If so, state particulars of former Service.
  - 11. Do you understand the nature and terms of your engagement?..... Yes
  - 12. Are you willing to be attested to serve in the CANADIAN OVER-SEAS EXPEDITIONARY FORCE? Yes
- ..... T. Harding (Signature of Man).  
 ..... C. Cooper (Signature of Witness).

### DECLARATION TO BE MADE BY MAN ON ATTESTATION.

I, Thomas Harding, do solemnly declare that the above answers made by me to the above questions are true, and that I am willing to fulfil the engagements by me now made, and I hereby engage and agree to serve in the Canadian Over-Seas Expeditionary Force, and to be attached to any arm of the service therein, for the term of one year, or during the war now existing between Great Britain and Germany should that war last longer than one year, and for six months after the termination of that war provided His Majesty should so long require my services, or until legally discharged.

..... T. Harding (Signature of Recruit)  
 Date Nov. 19<sup>th</sup> 1914. .... C. Cooper (Signature of Witness)

### OATH TO BE TAKEN BY MAN ON ATTESTATION.

I, Thomas Harding, do make Oath, that I will be faithful and bear true Allegiance to His Majesty King George the Fifth, His Heirs and Successors, and that I will as in duty bound honestly and faithfully defend His Majesty, His Heirs and Successors, in Person, Crown and Dignity, against all enemies, and will observe and obey all orders of His Majesty, His Heirs and Successors, and of all the Generals and Officers set over me. So help me God.

..... T. Harding (Signature of Recruit)  
 Date Nov 19<sup>th</sup> 1914. .... C. Cooper (Signature of Witness)

### CERTIFICATE OF MAGISTRATE.

The Recruit above-named was cautioned by me that if he made any false answer to any of the above questions he would be liable to be punished as provided in the Army Act.  
 The above questions were then read to the Recruit in my presence.

I have taken care that he understands each question, and that his answer to each question has been duly entered as replied to, and the said Recruit has made and signed the declaration and taken the oath before me, at Montreal this 19<sup>th</sup> day of November 1914.

..... (Signature of Justice)

I certify that the above is a true copy of the Attestation of the above-named Recruit.

..... J. W. Fisher (Approving Officer)

Description of Harding Thomas on Enlistment.

Apparent Age 23 years 6 months.  
 (To be determined according to the instructions given in the Regulations for Army Medical Services.)

Distinctive marks, and marks indicating congenital peculiarities or previous disease.

(Should the Medical Officer be of opinion that the recruit has served before, he will, unless the man acknowledges to any previous service, attach a slip to that effect, for the information of the Approving Officer).

Height 5 ft. 10 ins.

Chest measurement { Girth when fully expanded 34 1/2 ins.  
 Range of expansion 3 ins.

Complexion Dark

Eyes Brown

Hair Brown

Religious denominations { Church of England   
 Presbyterian .....  
 Wesleyan .....  
 Baptist or Congregationalist .....  
 Other Protestants (Denomination to be stated) .....  
 Roman Catholic .....  
 Jewish .....

4 Nar: marks  
 Right Arm

CERTIFICATE OF MEDICAL EXAMINATION.

I have examined the above-named Recruit and find that he does not present any of the causes of rejection specified in the Regulations for Army Medical Services.

He can see at the required distance with either eye; his heart and lungs are healthy; he has the free use of his joints and limbs, and he declares that he is not subject to fits of any description.

I consider him\* fit for the Canadian Over-Sea Expeditionary Force.

Date 9. Nov 1914.

Place Montreal

W. Ernest Nelson  
Capt amc  
 Medical Officer.

\*Insert here "fit" or "unfit."

NOTE.—Should the Medical Officer consider the Recruit unfit, he will fill in the foregoing Certificate only in the case of those who have been attested, and will briefly state below the cause of unfitness:—

CERTIFICATE OF OFFICER COMMANDING UNIT.

Thomas Harding having been finally approved and inspected by me this day, and his Name, Age, Date of Attestation, and every prescribed particular having been recorded, I certify that I am satisfied with the correctness of this Attestation.

J. W. Fisher (Signature of Officer)

Date DEC 31 1914.

Proceedings of Court of Inquiry or on men reported Missing on Active Service.....

Attestation Papers.....

Declaration of change of name.....

Authority for special enlistments.....

Documents of re-enlisted men.....

Regimental Conduct Sheet.....

Compulsory Stoppages.....

Casualty Forms.....

Proceedings on discharge.....

Corps History Sheet.....

Date and No. of Deposit Receipt for Purchase Money and Amount.....

Parchment Certificate.....

Medical Report for Invalids.....

Medical History Sheet.....

Proceedings of Regt. Court Martial.....

Copies of Convictions by Civil Power.....

Company Conduct Sheet.....

Clothing Transfer Certificate.....

Inventory of Kit.....

Last Pay Certificate.....

*a. 3/5 122-2*  
*a. 3/5 178-2*  
*R+D 6045-2*  
*Cascard*  
*M. F. W. 62.*  
*50M-9-16.*  
*H. Q. 1772-59-935*  
*1738 D.*  
*at 11237-2*

*15*

DISCHARGE DOCUMENTS

R. O. No. ....

H. Q. No. ....

Name *HARDING, THOMAS EDWARD.*

Regt. No. *13462*, Rank *Pte.*

Corps *23rd Res Bn.* *08027*

*Presumed to have died 26.9.16*



*(2)*  
*3-29*  
*22-29*  
*26 30*

*at 12790*  
*at 11237-1*  
*19.1.2-2*  
*PC-1*



Hardy 42

✓ Harding, <sup>Thomas</sup> T. Plk. No. 63462. ✓ 649-H-1780. 16<sup>th</sup> <sup>Bn.</sup>

Medals & Decorations: Mother: Mrs Ellen Harding  
202 Pacific Ave.,  
Verdun, P.O.

P. & S. " " " " " " " "

Serial No 786869  
Cross of Sacrifice

Unmarried.  
Mother: See above.

Scroll Desp. MAR 3 - 1922 Reqn. No 2-25135

x

Plague Desp. FEB 18 1922 Reqn. No 2-25135

Wesp. 21 / 20 C1735  
D

JAS 29.1.30  
D

3

Name *Harding* Rank *Pte* ✓  
 Unit *15th Battalion Thomas* Reg. No. ~~20462~~  
*Canada* *63462*  
 Next of Kin *Canada* *Eq. 25. A. 2173.*

Date	Movement	Place	Casualty	List No.	Notified N/K O:	W.O. List
<del>1916</del> 26. 9	Reported <i>Wd &amp; Missing</i>	<i>1520</i>			<del>6350</del>	<i>15.12.16</i>
<i>Apr 20</i>	<i>Xtract from Car. 1916 x</i> <i>O Han Va</i>					
	<i>How for official purposes presumed</i> <i>to have DIED</i>			<i>A688</i>	<i>4-7-17</i>	





4 Wks P.S.

F8

# Canadian Convalescent Hospital, Woodcote Park, Epsom.

No. 63462 Rank Pte. Name Sarding I. B.

Corps 15th Religion b. b. Age 25 Page, A. & D. 22

Disease or injury Influenza.

When and where wounded \_\_\_\_\_

Admitted from b. b. S. b. Date 13/3/16 Discharged to b. b. a. b. Date 26/4/16

Hut No. 8 Bed No. \_\_\_\_\_

Service 1 1/2 Service Field Force 10/12

Transferred on \_\_\_\_\_ to \_\_\_\_\_ Results \_\_\_\_\_

EPITOME OF HOSPITAL TREATMENT.

14-3-16. Recovered

Fit P.T. 20-4-16 Fit.

Name *Harding Thomas* Rank *Pte.*

Reg. No. 63462

Unit *15th. Batt.*

Next of Kin *Canada*

*25 H 2173*

Date	Movement	Place	Casualty	List No.	Notified N/KO.	W.O. List
<i>4/2/16</i>	<i>Mil. Hos.</i>	<i>Endell St.</i>	<i>Influenza</i>	<i>B36</i>		
<i>16/2/16</i>	<i>Com. Con. Hos</i>	<i>Bromley</i>	<i>"</i>	<i>B36</i>		
<i>11/3/16</i>	<i>Dis. to Duty</i>		<i>"</i>	<i>B38</i>		
<i>14/3/16</i>	<i>Com Div. Con Hos.</i>	<i>Epsom</i>	<i>Influenza</i>	<i>B27</i>		
<b>Apr. 26</b>	<b>Discharged</b>		<i>do</i>	<b>B49</b>		
<i>26.9.</i>	<i>Reported from Base</i>				<i>0/350</i>	
	<i>Wounded &amp; Missing.</i>			<i>A520</i>		<i>15.12.16</i>
	<i>Pre to have Died on or since</i>			<i>A 688</i>		
<del><i>28-9-16</i></del>				<i>c 689</i>	<i>4</i>	
<i>26-9-16</i>	<i>Date should read 26-9-16.</i>					



No. 566. RANK *Pte*  
63462 *Mar. Paylist.*

NAME *Harding T.* 8

T.O.S. *19-11-14* UNIT *23rd. Battalion*  
*No. Paylist.*

M. D. *5*

			PROMOTIONS, TRANSFERS, DISCHARGES, ETC.	
PAID FROM	PAID TO	SIG. OR REC'T	PARTICULARS	AUTHORITY
<i>1914</i>	<i>1914</i>			
<i>Nov. 19</i>	<i>Nov. 30</i>	<i>✓</i>		
<i>1915</i>	<i>Dec. 1915</i>	<i>✓</i>		
	<i>Jan.</i>	<i>✓</i>		
	<i>Feb.</i>	<i>✓</i>		
	<i>Mar.</i>	<i>✓</i>		

UNIT SAILED  
FEB 23 1915

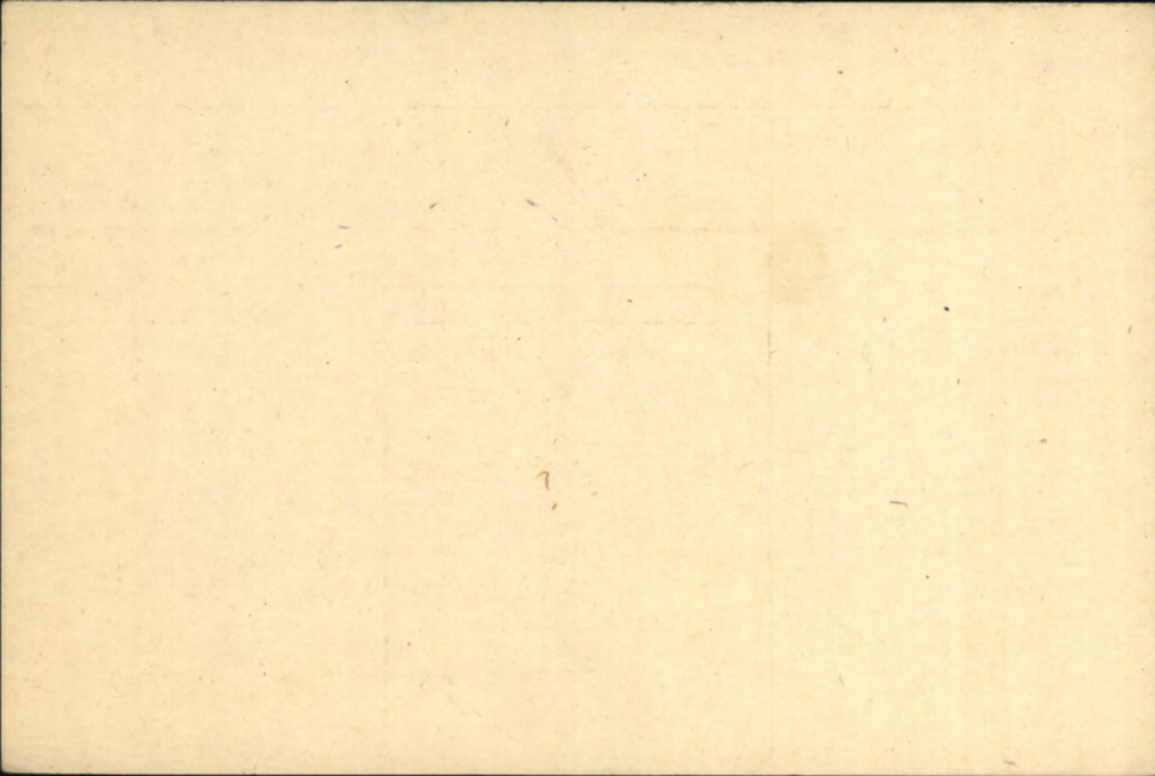

## CANADIAN CONVALESCENT HOSPITAL, BROMLEY.

ADMISSION CARD

Regt. No. *63462*      A. & D. No. *115*  
 Rank *Pte*  
 Name *Harding J. E.*  
 Corps *15 Bw.*  
 Religion *C. of E.*      Age *24*  
 Disease *Influenza*  
 Admitted *Feb. 15/16*  
 Discharged *C. C. A. C. March 11/16*  
 Place in Hospital  
 M. H. Rec'd      M. H. Requested      M. H. Ret'd  
 Transferred  
 Results

REMARKS:

Medical History Sheets

Received

Orig. 5/3/16

Requested

Acknowledged

5/3/16

Forwarded

March 11/16

Receipt Obtained.



NAME

Harding, Thomas

REG'T'L No.

63462

RANK AND CORPS

Pvt.

15th Battalion form 23rd Bn.

CABLE

NATURE OF CASUALTY

NO.

DATE

NO.

433x

FOLL.

06350 14-12-16

C. Reported wounded  
and missing Sept 26<sup>th</sup> 1916. ✓

G. B. Rep.

Prev. rep. wounded and missing now  
for official purposes presumed to have  
died on or since Sept. 26<sup>th</sup> 1916.

20/4/17

A. F. B. 2090c

16-8-17

Rec 27-9-17.

LIST No.

HOSPITAL

DATE OF  
ADMISSION

REMARKS

B6	Military, Endell St, W. b.	4-2-16	Influenza
B6	Can. Convt., Bromley	16-2-16	ex Mil. Hosp. Endell St, W. b. - Influenza
618	" " "	11-3-16	Influenza. Disch. to Duty.
B27	Can. Div. Convt., Epsom	14-3-16	Influenza - ex Can. Convt. Hosp., Bromley
	Can. Convt., Woodcote, Epsom	26-4-16	" Discharged
Q520 u)	Rep. from base	26-9-16	wounded & missing
9688	Prev. rep. Wounded & Missing presumed to have died or since	<del>28-9-16</del>	now. for off. purposes Date should read 26-9-16. Per H.L. 9689

(649-7-1780)

CARD NO.

SURNAME. *Harding*

CHRISTIAN NAMES

*Thomas*

FOLL.

**D**

REGL. No. *63462*

RANK *Otc*

UNIT *23rd 15th*

*Bu*

FORMER CORPS *Ail*

NEXT OF KIN

CHANGE OF ADDRESS

NAMES IN FULL

*Harding, Mrs. Helen*

RELATIONSHIP TO SOLDIER

*Mother*

ADDRESS

*202 Pacific Ave, Verdun, P. Q.*

COUNTRY OF BIRTH

*England*

DATE

*Widened. May 14<sup>th</sup> 1891.*

PLACE OF ATTESTATION

*Montreal, P. Q.*

DATE

*Nov 19<sup>th</sup> 1914*

*8/5 23-2-15 45/8*

Sailed from Halifax per S.S. "Missanahie" Feb. 23/15.

MARRIED

SINGLE *yes*

WIDOWER

TRADE OR CALLING

*Labourer.*

RELIGION

*Church of England*

DESCRIPTION.

APPARENT AGE

*23* YEARS

*6* MONTHS

HEIGHT

*5* FEET

*10* INCHES

CHEST MEASUREMENT

*34 1/2* INCHES

EXPANSION

*3* INCHES

COMPLEXION

*Dark*

EYES

*Brown.*

HAIR

*Brown.*

DISTINGUISHING MARKS

*4 race marks right arm.*

MEDICAL EXAMINATION.

PLACE

*Montreal, P.Q.*

DATE

*Nov 9th 1914.*

*Present Address!*

*Not stated.*

Number. 43462 ..... Rank. Pte. ~~P.~~

Surname. H.A.R.DING ..... ~~X~~

Christian Names. Thomas C. ....

Unit. 15<sup>th</sup> Bn. Can. Inf. Theatre of War. France.

Dates of Service. 13/5/15. ~~D~~

Remarks. ....

Latest Address. Mrs. Ellen Harding. Mother

202 - Pacific Ave.

Roll No. B. Page 1675. Verdun. P. 2.

U. 9955-Map. APR 9 - 1977

Ca 38102 SEP 14 1921

Surname **Harding** Christian Name or Names **J.** Reg. No. **63462**  
 Rank **Sgt** Unit **15 Bn** Co. **1** Troop **1** Batty.

Transferred **Mail Hosp Indwell St W.C.** Hosp. **4.2.16**  
**Can Conv Bromley** Hosp. **16.2.16**  
**Osborn** Hosp. **14.3.16**  
 Hosp.

Diagnosis **Inflza**

(1) Later Diagnosis (if changed)

(2) **Not missing 28 11 16**

(3)

Additional Diagnoses: If more than one state present

DISPOSITION

Date

**A.M.D. 2 DEPT.**  
**Boh. of D.G.M.S. O.M.F.C. London.**

Duty 11.3.16

REMARKS

**Colo 23.2.16**

**Dis 26.4.16**

10.3.16

B 18

prev. Rptd Wd & missing now

28.3.16.

B 27

for official purposes presid to have died on or since

28.4.16

B 49

28.9.16

15.12.16

D 520

3.7.17 A 688

HP

5.7.17. A 689. M. Cf. 688. 4.7.17. date of casualty shown near 26-9.16.

R.P.

EPITOME OF HOSPITAL TREATMENT.

Hospital

Adm.

1.

2.

3.

4.

5.

6.

7.



# MISSING MAN.

(Acceptance of Death for Official Purposes.)

War Office Reference No. 25-H-1656

THE DEPUTY ADJUTANT-GENERAL,

G.H.Q., 3RD ECHELON.

Canadian Section

No. 63462 Rank Pte. Name HARDING, T.

Regiment 15th Bn. has been missing since 26-9-16. Reference has been made to the Unit, the Record Office and the Base, on the printed missing list, but no evidence of material value has been received which would indicate that he is not dead.

In accordance with the decision of the Army Council, this soldier is to be regarded for official purposes as having died on or since the above date.

You are requested to state whether the soldier leaves a will or not—

*Reply.*

(a) In Pay Book ;

(b) In Small Book ;

(c) As a separate document ;

and to forward it, if found, to this Office.

The Pay Book and the duplicate copy of this form should be forwarded to the Regimental Paymaster.

*C.S.B.*

*Not received*

*PKQ*  
Capt. for Lt. Col., A. A. G.  
Canadian Section, G. H. Q. 3rd Echelon, B. E. F.

Records,

3rd Echelon.

~~WAR OFFICE,~~

Date 16-3-17

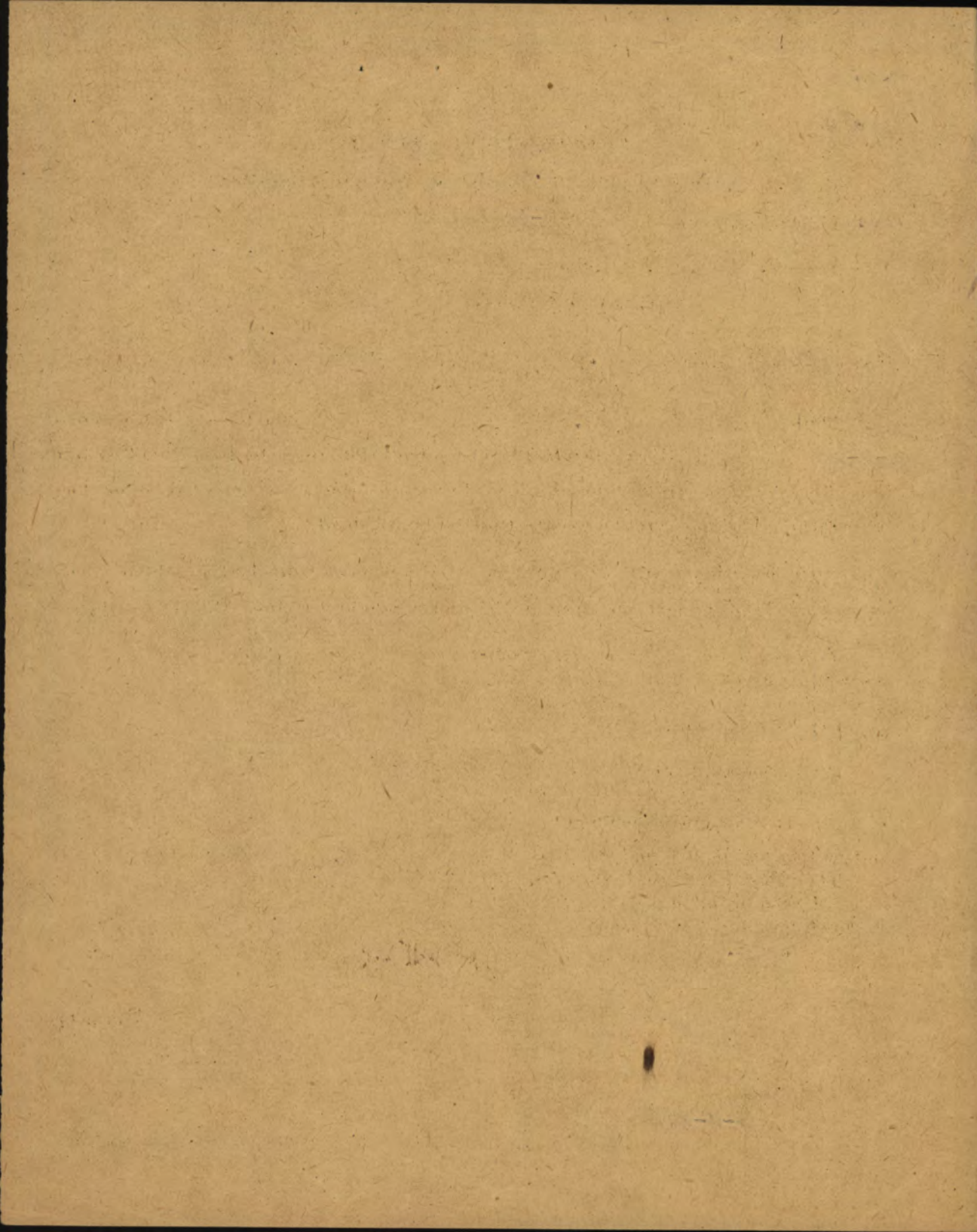

CLINICAL CHART.

Army Form B 181.

Corps 48<sup>th</sup> Banasain Highlanders 46<sup>o</sup>

(To be attached to Case Sheet.)

Military Hospital \_\_\_\_\_

No. 63462

Rank and Name Pvt. Y. Hardinj

Age 24

Service 9 mo.

C.O.S.

Disease Influenza

Date of admission 4.2.16

Date of discharge \_\_\_\_\_

Result \_\_\_\_\_

Dates of Observation 4<sup>th</sup> 5 6 7 8 9 10 11 12 13

Days of Disease

Temperature Fahrenheit  
Time Time

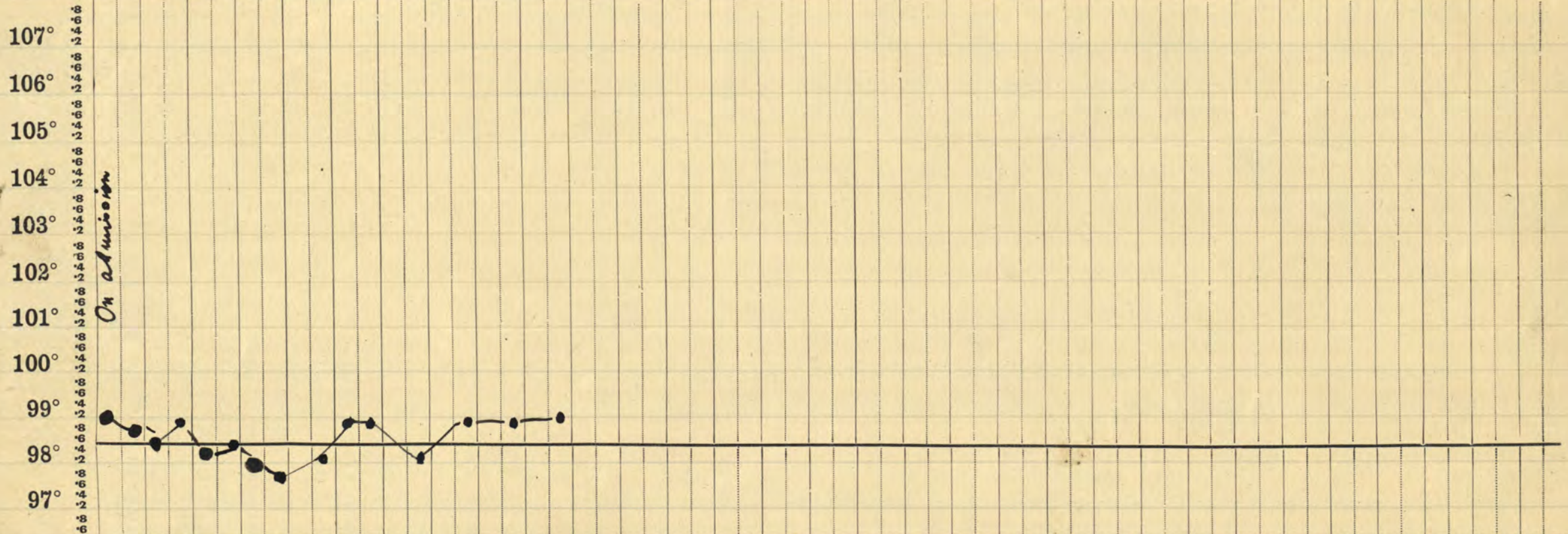

Pulse per Minute 54 72 80 80 94 84 96 68 88 80 92

Respirations per Minute 22 22

Motions per 24 hours 2.6.8 4 3.1 1 2.2.2.2.2

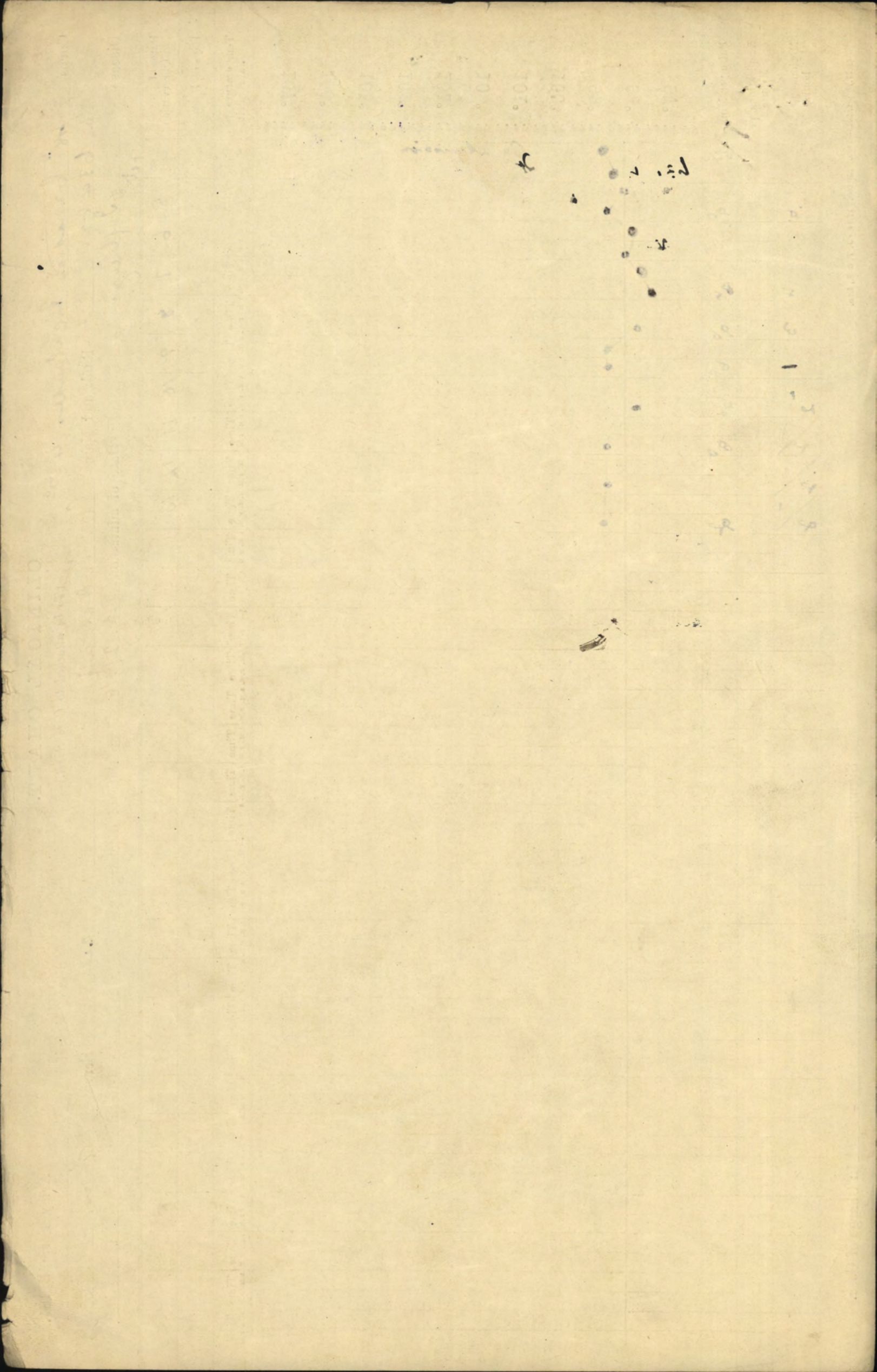

MEDICAL CASE SHEET.\*

No. in Admission and Discharge Book.	Regimental No.	Rank.	Surname.	Christian Name.
115	63462	Pte	Harding	J. E.
Year	Unit.	Age.	Service.	
1916	15 <sup>th</sup> Balt <sup>rs</sup> 4 Coy.	24.	1 <sup>3</sup> / <sub>12</sub>	
Station and Date.	Disease			
Bromley 15 <sup>th</sup> Feb. '16	Influenza reported sick while on furlough from France to Endell St. Military Hosp Feb 4 <sup>th</sup> 1916. where he remained until reporting here Feb 15/16 General condition Fair.			
11/3/16	Fit for duty. Discharged D.C.C.C.			

\*The first and last entries will be signed, and transfers from one Medical Officer to another, attested by their signatures.

Born Eng.  
Enlist - Montreal  
Nov 11th 1914  
Occup painter  
Single  
Typh yes 1914  
Small Pox yes 1915

Station  
and Date.

ENDELL ST CO HP.  
LONDON

MEDICAL CASE SHEET.\*

No. in Admission and Discharge Book.	Regimental No.	Rank.	Surname.	Christian Name.
P 325	63462	Pte.	Harding	J.
Year	Unit.	Age.	Service.	
1916.	48 <sup>th</sup> Bann Highlanders 4 Co	24	9 1/2 yrs.	
Station and Date.	Disease			
	Influenza.			
	Pt on 7 days Burroughs from France. Should return Feb 5 <sup>th</sup> . Reported sick Endell St Feb 4 <sup>th</sup> . Sore throat - bad cold in head - feverish - Throat congested -			
	10.2.16. Betts. Still complains of pain over bridge of the nose			
	11.2.16. Joseph W. Cheattle. Mr. Cheattle reports Ear nose & throat. in. Rec. examination of eyes.			

\*The first and last entries will be signed, and transfers from one Medical Officer to another, attested by their signatures.  
(J 3521.) Wt. W 5606-2621. 2,000,000. 7/15. D & S.





1040

20.2.3

# EXAMINATION BY STANDING MEDICAL BOARD, SHORNCLIFFE.

No. 63462 Unit 23 B<sup>th</sup> S. I. F. 15<sup>th</sup> B<sup>th</sup> CEF Rank..... Grade 11 1916.

Name Harding J. J. Age.....

Examination held at..... C.C. B.C. Folkestone

### DISABILITY.

Overseas—~~Local~~.  
(scratch one out)

Present Condition :

Influenza  
new recruit

*[Handwritten flourish]*

**APPROVED**  
CAPTAIN, C.A.M.C. FOR D. OF R. & O. FOR  
BATTALIER GENERAL  
COMMANDING  
CANADIAN TRAINING DIVISION, SHORNCLIFFE.

Board recommends :

1. Fit for Duty.
2. Fit for duty after 4.....weeks physical training.
3. Fit for light duty.....weeks.
4. Fit for Permanent Base Duty.
5. Discharge.

Signatures: [Signature] Pres.

Members: [Signature]

Approved.

Shorncliffe 11 MAR 1916 1916. [Signature] Capt.

A/D. A.D.M.S.  
Canadian Training Division.

EXAMINATION

BY

STANDING MEDICAL BOARD, SHORNICLIFE

1047

Rank... 11

Rank

2342 2342 2342

Rank 11

C. J. C. F. C.

Approved

New record

DISABILITY

...

...

Handwritten mark

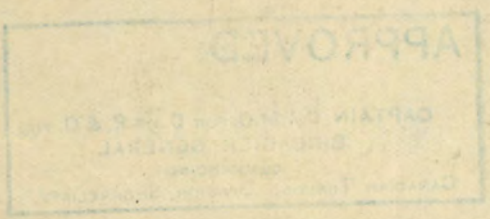

...

...

11 MAR 1916

CERTIFIED CORRECT  
Canadian Record Office,  
Army Form B. 103.  
Westminster House  
7, Millbank, S.W.

### Casualty Form—Active Service.

Regiment or Corps 23<sup>rd</sup> Reserve Battalion

Regimental No. 63462 Rank Private Name Harding Thomas

Enlisted (a) 19/4/14 Terms of Service (a) Duration of war Service reckons from (a) 19/4/14 5362

Date of promotion to present rank } Date of appointment to lance rank } Numerical position on roll of N.C.Os. }

Extended \_\_\_\_\_ Re-engaged \_\_\_\_\_ Qualification (b) \_\_\_\_\_

Report		Record of promotions, reductions, transfers, casualties, etc., during active service, as reported on Army Form B. 213, Army Form A. 36, or in other official documents. The authority to be quoted in each case.	Place	Date	Remarks taken from Army Form B. 213, Army Form A. 86, or other official documents.
Date	From whom received				

28/1/16	O.C. 15 Bn	Taken on strength 9/15/14 Bn. on arrival in June granted 7 days leave to U.K.	U.K.	14/may/1915 dated 23/may/15. 28/1/16 B213	Part 2 orders No 11 DC5NO Pt 2 order No 7.
11/2/16	" "	To Hospital Hill whilst on leave in England	—	4/2/16 B213 auth: - O.C. Military Hospital Endell St. London.	Part 2 orders No. 9. d/21-2/16

*A. J. Church*  
Lieut.  
for Lt-Col. D.A.A.G.  
Canadian Section.

16 MAY 1916 14<sup>th</sup> Bn Trans: to 15<sup>th</sup> Bn. OVERSEA 16 MAY 1916 J. M. Lee Lieut. Adj. 17th Res. Bn

(a) In the case of a man who has re-engaged for, or enlisted into Section D, Army Reserve, particulars of such re-engagement or enlistment will be entered.  
(b) e.g. Signaller, Shoemg Smith, etc., etc., also special qualifications in technical Corps duties.

Report		Record of promotions, reductions, transfers, casualties, etc., during active service, as reported on Army Form B. 213, Army Form A. 36, or in other official documents. The authority to be quoted in each case.	Place	Date	Remarks taken from Army Form B. 213, Army Form A. 36, or other official documents.
Date	From whom received				
17-6-16	O.C. C.B.D.	Taken on strength of 15th Canadian Battalion	Can. Base Dep.	17-5-16	N. Roll Reinforcements Part 2 Orders No. 21 dated 21-5-16.
4-6-16	Do	Proceeding to Join	15th Battalion	4-6-16	N. Roll D.C.S. 275
9-6-16	Ob. 15th Bn.	Joined Unit	AC	4-6-16	D.C.S. 283
1/12/16	.	Killed & Missing		26/9/16	B213. Part II. O. 90 11/12/16 D.C.S. 357 11/12/16
<p><i>Jennet M. Fay</i> LIEUT. FOR LT COL. A.A.G.</p>					
4.7.17.	15th Bn.	Now, for official purposes, presumed to have died on or since	Field	26.9.16.	C.L.A 688.  Daham Lieut., for Lt.-Col. &c Records, O.M.F.C.

29247

NAME HARDING, ThomasMissing Ad

Regimental No. 63462 Name and address of next-of-kin  
 Unit 15th Bn. 25rd. Batt. Helen Harding, (Mother)  
 Date of enlistment Nov. 19th 1914. 202  
220 Pacific Ave., Verdun, Montreal, P.Q.  
 Place of birth Maidenhead, England  
 Married (yes or no) No Date and place discharged  
 Amount of pay assigned monthly \$ 15.00 1/3/15 Reason for discharge  
 To whom payable Mrs E. Harding Character on discharge  
202 Pacific Ave. Verdun, Montreal

Entered on N.E. Card Index

Checked by



Missing  
 off Pres Sec.  
 26/9/16  
 62 of 688  
 4/11/17

Date		PAY			Field Allowance			Other Credits	Total Credits	Voucher		Cash Payments	Assigned pay	Other Charges	Total Debits	Remarks, Casualties, etc.	
From	To	No. of Days	Rate	Amount	No. of Days	Rate	Amount			No.	Date						
Jan 1	31	31	1	31	31	10	310	800	42 10		42 10						
Feb 1	28	28	1	28	28	10	280		30 80		30 80						
Mar 1	31	31	1	31	31	10	310		34 10		34 50	15					
Apr 1	30	30	1	30	30	10	300	160	34 60		12 50	15	2 20	29 70		2 days PFA 23.4.15 - R.O. 17	
15 May	1-31	31	1	31	31	10	310	490	39			15		15			
June	1-30	30	1	30	30	10	300	24	57		6	15		21			
July	1-31	31	1	31	31	10	310	36	70 10		3	15		18			
								52 10			111 90						
								297									
Aug 1	1-31	31	1	31	31	10	310	550	789 17		292 15			1792			
Sept	1-30	30	1	30	30	10	300	712	5104 25		816 15			23 16			
Oct	1-31	31	1	31	31	10	310	810	9115 19		536 15			20 36			
Nov	1-30	30	1	30	30	10	300	948	3278 3		524 15			20 24			
Dec	1-31	31	1	31	31	10	310	1075	9141 69		1664 15			31 64			
Jan	1-31	31	1	31	31	10	310	1100	5144 15		523 15			20 23			
Feb	1-29	29	1	29	29	10	290	1239	2155 52		261 15			17 61			
Mar	1-31	31	1	31	31	10	310	1352	1723 1		99 76	15		114 76			
								5755	51257		214 67		2 20				
								456	45 60	1097	512 57	257 82	195	2 20	465 02		Checked <u>[Signature]</u>



Exchange  
 BALANCE TRANSFERRED TO NEW LEDGER



Register No. *OH 458*

WAR SERVICE GRATUITY  
TO  
DEPENDENTS OF DECEASED SOLDIERS

A.P. File No. *19-19-78*

Regt'l No. *63462* Name *Thomas Harding*  
(Christian Name) (Surname)  
Unit *15<sup>th</sup> Btn* Rank *Pte.* Date of enlistment  
Date of casualty *26-9-16* B.P.C. File No. *13211*  
Was service performed overseas? *Yes*

DEPENDENT

Name *M<sup>rs</sup> Ellen Harding* Relationship *Widowed mother*  
Address *202 Pacific Avenue*  
*Verdun*  
*Montreal P.Q.*

Amount of Special Pension Bonus \$ *nil* Abstracted by *J. Ramsay*

Eligible for Gratuity \$ *100*  
Less amount of Special Pension Bonus paid \$ */*  
Less Debit Balance of S. A. or A.P. \$ */*

Total deductions \$ */*

Balance due \$ *100.00*

Cheque No. *5-1900194* Date issued *13-8-20*

Clerk *R. J. Tierney*

REMARKS :  
.....  
.....  
.....  
.....

Audited by  
*Kent*  
Date *12/8/20*

M.F.W. 2652  
25M-6-20  
H.Q. 1773-39-1473

*W. Ross*

*Dec 17*

*100.00*

# POST DISCHARGE PAY OFFICE

Three months pay and allowances after discharge.

Name

Surname

Christian Name

Regimental Number

Rank

Address (in full)

Unit

Original Unit

District where paid

Date of Discharge

P. D. P. Filing Number

Rates:—Regimental pay \$ \_\_\_\_\_ per diem; Field Allowance \$ \_\_\_\_\_ per diem. Separation Allowance \$ \_\_\_\_\_ per month.

L.L. 53961—M. & D. 9721

Total Credits 91 days	FIRST PAYMENT			SECOND PAYMENT			FINAL PAYMENT			Balance Overpayments to be Recovered	Total Amount Paid
	Cheque No. A	Date	Amount 30 days	Cheque No. B	Date	Amount 30 days	Cheque No. C	Date	Amount 31 days		

M. F. W. 127  
300M-1-19  
1772-93-1140

Remarks:



## SEPARATION ALLOWANCE

OVERSEAS CONTINGENTS

Sheet No. 2.

Name of Soldier \_\_\_\_\_

L. L. Job 4503.-Req. 6832.

## PAYMENTS.

Month.	Year.	Cheque No.	Amt.	Remarks.
April	1916			
May				
June				
July				
Aug.				
Sept.				
Oct.				
Nov.				
Dec.				
Jan.	1917			
Feb.				
March				
April				
May				
June				
July				
Aug.				
Sept.				
Oct.				
Nov.				
Dec.				
Jan.	1918			
Feb.				
March				
April				
May				
June				
July				

MILITIA AND DEFENCE  
**SEPARATION ALLOWANCE**  
 OVERSEAS CONTINGENTS

Sheet No. 2 (Contd.)

Name of Soldier \_\_\_\_\_

**PAYMENTS.**

Month.	Year.	Cheque No.	Amt.	Remarks.
Aug.	1918			
Sept.				
Oct.				
Nov.				
Dec.				
Jan.	1919			
Feb.				
March				
April				
May				
June				
July				
Aug.				
Sept.				
Oct.				
Nov.				
Dec.				
Jan.	1920			
Feb.				
March				
April				
May				
June				
July				
Aug.				
Sept.				
Oct.				
Nov.				

# SEPARATION ALLOWANCE

OVERSEAS CONTINGENTS

Sheet No. 2.

*Mrs. Ellen, Harding*

PAYMENTS.

Name of Soldier

*Harding Thos. E.*

L. L. Job 89002.-Req. 6213.

Month.	Year.	Cheque No.	Amt.	Remarks.
April	1916	<i>A 2516</i>	<i>20</i>	<i>20</i>
May		<i>U 363</i>	<i>20</i>	<i>20</i>
June		<i>M 9950</i>	<i>20</i>	<i>20</i>
July		<i>B 6876</i>	<i>70</i>	<i>20</i>
Aug.		<i>V 12633</i>	<i>20</i>	<i>20</i>
Sept.		<i>H 16094</i>	<i>40</i>	<i>20</i>
Oct.		<i>E 19053</i>	<i>20</i>	<i>20</i>
Nov.		<i>J 21487</i>	<i>20</i>	<i>20</i>
Dec.		<i>J 25067</i>	<i>20</i>	<i>20</i>
Jan.	1917	<i>L 26528</i>	<i>20</i>	<i>20</i>
Feb.		<i>L 29950</i>	<i>20</i>	<i>20</i>
March		<i>L 33564</i>	<i>20</i>	<i>20</i>
April		<i>U 1360</i>	<i>20</i>	<i>20</i>
May		<i>M 4816</i>	<i>20</i>	<i>20</i>
June		<i>P 8147</i>	<i>20</i>	<i>20</i>
July				
Aug.				
Sept.				
Oct.				
Nov.				
Dec.				
Jan.	1918			
Feb.				
March				
April				
May				
June				
July				

Pensions Notified Date *14/6/14*  
 Killed in Action }  
 Died of Wounds } Date *26/9/14*  
 Missing }  
 O. L. *5/11/6/14* Clerk *A. Sinclair*  
 Date Noted .....191

*Alexander*

Pensions Notified DATE *12-3-17*  
 Killed in Action DATE *26-9-16*

MILITIA AND DEFENCE  
**SEPARATION ALLOWANCE**  
 OVERSEAS CONTINGENTS

Sheet No. 2 (Contd.)

Name of Soldier.....

**PAYMENTS.**

Month.	Year.	Cheque No.	Amt.	Remarks.
Aug.	1918			
Sept.				
Oct.				
Nov.				
Dec.				
Jan.	1919			
Feb.				
March				
April				
May				
June				
July				
Aug.				
Sept.				
Oct.				
Nov.				
Dec.				
Jan.	1920			
Feb.				
March				
April				
May				
June				
July				
Aug.				
Sept.				
Oct.				
Nov.				

10/11/14

MILITIA AND DEFENCE

SEPARATION ALLOWANCE

Name *Ms Ellen Harding*

Name of Soldier *Harding, Thos, Edward*

Address *202 Pacific Ave,  
Verden, Que.*

Regtl. No.

Rank *RtE*

Corps *93rd Batt'n*

Relation to Soldier

*Widowed  
Mother*

To what Corps belonging

wife, child or mother

when called out

PAYMENTS

Month	Year	Cheque No.	Amt.	REMARKS
Aug.	1914			
Sept.				
Oct.				
Nov.				
Dec.		<i>8644</i>	<i>20</i>	
Jan.	1915	<i>91720</i>	<i>20</i>	
Feb.		<i>83483</i>	<i>20</i>	<i>20.</i>
March		<i>H926</i>	<i>34</i>	<i>34</i>
Apl.		<i>262510</i>	<i>20</i>	<i>- 20</i>
May		<i>76948</i>	<i>20</i>	<i>- 20</i>
June		<i>M173</i>	<i>20</i>	<i>- 20</i>
July		<i>M1950</i>	<i>20</i>	<i>20</i>
Aug.		<i>H 11196</i>	<i>20</i>	<i>20</i>
Sept.		<i>J 10587</i>	<i>20</i>	<i>- 20</i>
Oct.		<i>812007</i>	<i>20</i>	<i>20</i>
		<i>822643</i>	<i>20</i>	<i>20</i>
		<i>823058</i>	<i>20</i>	<i>20</i>
	1916	<i>825445</i>	<i>20</i>	<i>20</i>
		<i>H26760</i>	<i>20</i>	<i>- 20</i>
		<i>832620</i>	<i>20</i>	<i>20</i>

*Dection*

Handwritten text in Arabic script, possibly a signature or date, located in the upper center of the page.

Small handwritten mark or characters, possibly a date or initials, located in the middle left area.

Handwritten text in Arabic script, possibly a signature or date, located in the middle right area.

Handwritten text in Arabic script, possibly a signature or date, located in the lower left area, enclosed in a faint rectangular border.

## SEPARATION ALLOWANCE

OVERSEAS CONTINGENTS

Sheet No. 2,

Mrs Ellen Harding widmother Name of Soldier Harding Thos. E.

PAYMENTS.

L. L. Job 310.—Req. 6674.

Month.	Year.	Cheque No.	Amt.	Remarks.
April	1916	F 2516	20	<p style="text-align: right;">P<sub>13</sub>-</p> <div style="border: 1px solid black; padding: 5px; margin: 10px 0;"> Pensions Notified DATE 14-6-17  Died of Wounds  Killed in Action DATE 26-9-17  6h-5-11 1/2 Admiral </div>
May		U 363	20	
June		M 9950	20	
July		B 6876	20	
Aug.		V 12633	20	
Sept.		H 16094	20	
Oct.		E 19053	20	
Nov.		I 21487	20	
Dec.		I 25067	20	
Jan.	1917	L 26528	20	
Feb.		L 29950	20	
March		I 33564	20	
April		N 1360	20	
May		M 4816	20	
June		P 8147	20	
July		P 11520	20	
Aug.		W <del>13960</del>	20	
Sept.				
Oct.				
Nov.				
Dec.				
Jan.	1918			
Feb.				
March				
April				
May				
June				
July				

ACCOUNT CLOSED

DATE ..... PER W

MILITIA AND DEFENCE  
**SEPARATION ALLOWANCE**  
 OVERSEAS CONTINGENTS

Sheet No. 2 (Contd.)

Name of Soldier \_\_\_\_\_

**PAYMENTS.**

Month.	Year.	Cheque No.	Amt.	Remarks.
Aug.	1918			
Sept.				
Oct.				
Nov.				
Dec.				
Jan.	1919			
Feb.				
March				
April				
May				
June				
July				
Aug.				
Sept.				
Oct.				
Nov.				
Dec.				
Jan.	1920			
Feb.				
March				
April				
May				
June				
July				
Aug.				
Sept.				
Oct.				
Nov.				



SEPARATION ALLOWANCE

Name Mrs. Ellen Harding Name of Soldier Harding Thos. Edward  
 Address 202 Pacific Ave Regtl. No. 63462  
Verden, Que Rank Plt  
 Corps 23<sup>rd</sup> Bnd.  
 Relation to Soldier } Widowed,  
 wife, child or mother } Mother.  
 To what Corps belonging }  
 when called out }

PAYMENTS

Month	Year	Cheque No.	Amt.	REMARKS
Aug.	1914			
Sept.				
Oct.				
Nov.				
Dec.		<u>4 644</u>	<u>20</u>	
Jan.	1915	<u>5 1720</u>	<u>20</u>	
Feb.		<u>E 3483</u>	<u>20</u>	
March		<u>H 926</u>	<u>34</u>	
Apr.		<u>H 2510</u>	<u>20</u>	
May		<u>F 6948</u>	<u>20</u>	
June		<u>M 173</u>	<u>20</u>	
July		<u>M 1950</u>	<u>20</u>	
Aug.		<u>H 11196</u>	<u>20</u>	
Sept.		<u>I 10587</u>	<u>20</u>	
Oct.		<u>J 12007</u>	<u>20</u>	
Nov.		<u>4 22643</u>	<u>20</u>	
Dec.		<u>F 23058</u>	<u>20</u>	
Jan.	1916	<u>4 25445</u>	<u>20</u>	
Feb.		<u>H 26760</u>	<u>20</u>	
March		<u>4 32620</u>	<u>20</u>	

*make summary  
see destroy ledger*



ACCOUNT CLOSED  
DATE.....PER.....  
*W*

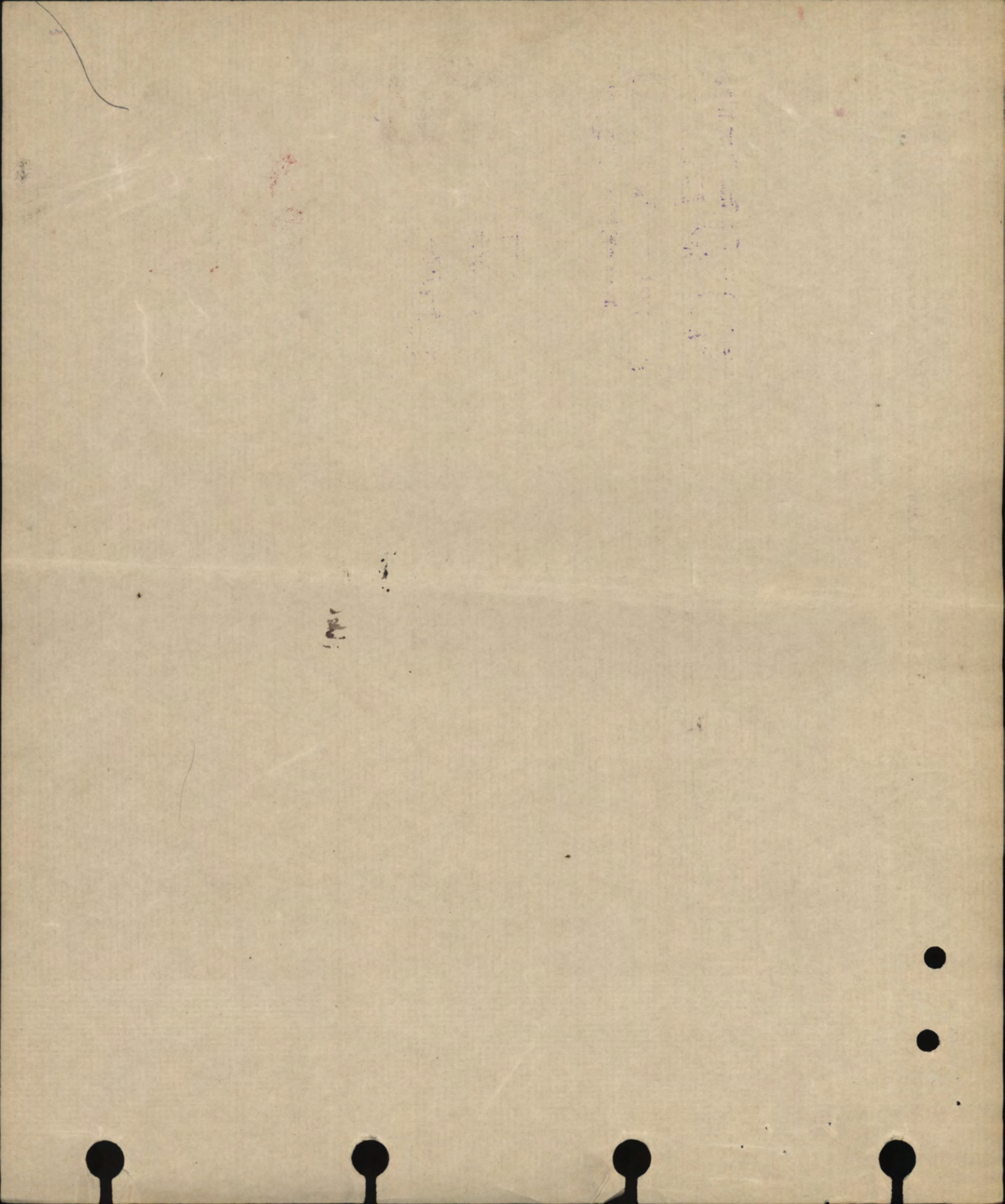

MILITIA AND DEFENCE  
**ASSIGNED PAY**  
 OVERSEAS CONTINGENTS

M. F. W. 12a.  
 60m.-12-15.  
 1772-39-819.

Sheet No. 2.

L. L. Job 8902.-Req. 6213.

*Mrs E. Harding*

PAYMENTS.

63462  
 Name of Soldier *Harding. T. T. 1. T. 1. 50*  
*3* *10/15*

Month.	Year.	Cheque No.	Amt.	Remarks.
			<i>\$195.00</i>	<i>2/1500</i>
April	1916	<i>D 89</i>	<i>15</i>	<b>Casualties</b>
May		<i>E 1233</i>	<i>15</i>	
June		<i>V 8294</i>	<i>15</i>	
July		<i>9 11625</i>	<i>15</i>	
Aug.		<i>1 13443</i>	<i>15</i>	
Sept.		<i>d 17031</i>	<i>15</i>	
Oct.		<i>a 21581</i>	<i>15</i>	
Nov.		<i>6 26628</i>	<i>15</i>	
Dec.		<i>M 31668</i>	<i>15</i>	
Jan.	1917			
Feb.				
March				
April				
May				
June				
July				
Aug.				
Sept.				
Oct.				
Nov.				
Dec.				
Jan.	1918			
Feb.				
March				
April				
May				
June				
July				

*330.00*  
*account to close Dec 31/16*  
 F. X. Rend. Date *Total* By *\$330.00*  
 E. F. X. " Date *22/17* By *[Signature]*

MILITIA AND DEFENCE  
**ASSIGNED PAY**  
 OVERSEAS CONTINGENTS

Sheet No. 2 (Contd.)

Name of Soldier \_\_\_\_\_

**PAYMENTS.**

Month.	Year.	Cheque No.	Amt.	Remarks.
Aug.	1918			
Sept.				
Oct.				
Nov.				
Dec.				
Jan.	1919			
Feb.				
March				
April				
May				
June				
July				
Aug.				
Sept.				
Oct.				
Nov.				
Dec.				
Jan.	1920			
Feb.				
March				
April				
May				
June				
July				
Aug.				
Sept.				
Oct.				
Nov.				

MILITIA AND DEFENCE  
**ASSIGNED PAY**  
OVERSEAS CONTINGENTS

*Renf.*

449

To Whom *Mrs. E. Harding*  
Address *202 Pacific Ave.  
Verdun. Que.*

*Mother*

By Whom Assigned *Harding. J. E.*

Regtl. No. *566 63462*

Rank *Pte.*

Corps *23rd. Prov. Battalion*

Rate *15<sup>00</sup>* *March 1. 15;*

*"B." Co*

PAYMENTS

Month	Year	Cheque No.	Amt.	REMARKS
Aug.	1914			<b>Casualties</b>
Sept.				
Oct.				
Nov.				
Dec.				
Jan.	1915			
Feb.				
March		<i>36657</i>	<i>15</i>	
Apr.		<i>27190</i>	<i>15</i>	
May		<i>23091</i>	<i>15</i>	
June		<i>49979</i>	<i>15</i>	
July		<i>511395</i>	<i>15</i>	
Aug.		<i>810699</i>	<i>15</i>	
Sept.		<i>811922</i>	<i>15</i>	
Oct.		<i>N 14198</i>	<i>15</i>	
Nov.		<i>B 14531</i>	<i>15</i>	
Dec.		<i>U 16749</i>	<i>15</i>	
Jan.	1916	<i>17706</i>	<i>15</i>	
Feb.		<i>13855</i>	<i>15</i>	
March		<i>H 19743</i>	<i>15</i>	
			<i>195 00</i>	

Pensions Notified Date *15/6/17*  
~~Killed in Action~~  
 Died of Wounds } Date *26/9/16*  
~~Missing~~  
 C. L. *5/11/6/17* Clerk *G. Reynolds*  
 Date Noted *15/6/17* 1917

*Missing Sept. 26/16 62. (P) 14-12-16*  
*E.A.B.*  
*J.V. 19/12/16*

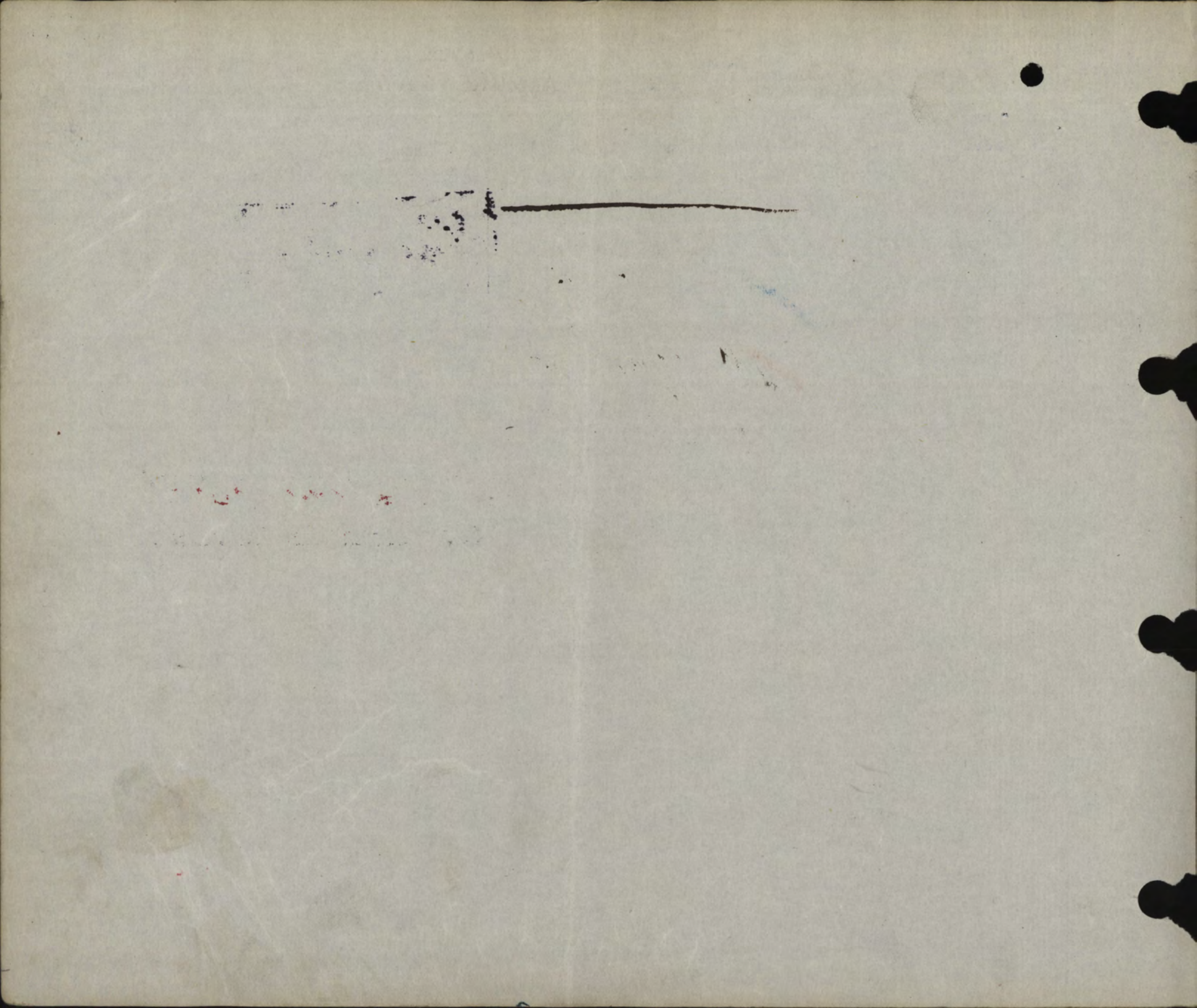

MARRIED OR SINGLE

PLACE OF BIRTH

NAME AND ADDRESS OF NEXT OF KIN

RELATIONSHIP OF NEXT OF KIN

NAME AND ADDRESS OF NEXT OF KIN

RELATIONSHIP OF NEXT OF KIN

SEPARATION ALLOWANCE MONTHLY \$

EFFECTIVE (DATE)

PAYABLE TO

RELATIONSHIP OF DEPENDANT

*S*  
Maidenhead Eng.  
Mrs E. Harding  
202 Pacific Ave, Verdun, Montreal

CASUALTIES, PROMOTIONS, &c.

PARTICULARS	EFFECTIVE DATE	AUTHORITY
Wounded & Missing	26.9.16	B.O.90 11.12.16
O.P. Dead	26.9.16	6/2/68 11/11

DATE ADMITTED	DATE DISCHARGED	V. OR A.	NAME OF HOSPITAL
			Ottawa return slows B. bal. 9.5.88 Authority Letter Officer K. Coates Sec III. 25. 11. 1656 d/17. 4. 19 cel.

REG'L. No. 63462 RANK

NAME

IF IN PERM. CORPS  
WHAT UNIT

UNIT 23rd Bn

TRANSFERRED TO non-eff

DATE 27.9.16 AUTHORITY

PERMANENT FORCE ALLOWANCES

TRANSFERRED TO

DATE AUTHORITY

PLACE OF ATTESTATION

TRANSFERRED TO

DATE AUTHORITY

DATE OF ATTESTATION

Nov. 19/14.

TRANSFERRED TO

DATE AUTHORITY

ASSIGNED PAY MONTHLY \$ 15.00 DATE EFFECTIVE

PAYABLE TO Mrs. E. Harding 202 Pacific Ave, Verdun, Montreal, Que. RELATIONSHIP

ASSIGNED PAY MONTHLY \$ DATE EFFECTIVE

PAYABLE TO

RELATIONSHIP

STOP-PAYMENT FORM (ASSIGNED PAY) RENDERED (DATE) 15.12.1916

EFFECTIVE 1.1.1917.

REASON Wounded & Missing 26.9.16

DISCHARGE DATE AND PLACE

REASON AND AUTHORITY

B.O.90 11.12.16.

ACCOUNT TRANSFERRED TO NON-EFFECTIVE BRANCH (DATE) 27.9.16.

ACCOUNT TRANSFERRED TO OFFICERS' PAY BRANCH (DATE)

Entered on N.E. Card Index

Checked by

COMPILED BY  
CHECKED BY



DATE	PAY				FIELD ALLOWANCE				WORKING OR SPECIAL PAY				ASSIGNED PAY CREDITS	OTHER CREDITS	TOTAL CREDITS	ACQUITTANCE ROLLS				CASH PAYMENTS				ASSIGNED PAY	OTHER CHARGES	TOTAL DEBITS	BALANCE		PAY WITHHELD OR DEFERRED	PAY AVAILABLE FOR ISSUE	REMARKS													
	NO. OF DAYS	RATE	AMOUNT		NO. OF DAYS	RATE	AMOUNT		NO. OF DAYS	RATE	AMOUNT					1	2	3	4	1	2	3	4				CREDIT	DEBIT																
			\$	c.			\$	c.			\$	c.																																
Apr 1-30	30	1	30		30	10	3	-							512.57																													
1-31	31		31		31		3	10							33-																													
May 1-31	31		31		31		3	10							34.10																													
June 1-30	30		30		30		3	-							33.-																													
July 1-31	31		31		31		3	10							24.10																													
Aug 1-31	31		31		31		3	10							31.10																													
Sept 1-30	30		30		30		3	-							33.-																													
Oct 1-31	31	100	31		31	10	3	10							34.10																													
Nov 1-30	30	100	30		30	10	3	-							33.-																													
Dec 1-31	31	100	31		31	10	3	-							33.-																													
Checked by														180.00																														
N.E. Mch														528	528																													
Oct														422	422																													

4 shares 6% Pa from Ottawa  
In Eng Settlement  
1 share issued  
2 shares retained  
1 share transferred to Ottawa  
1000 24 4 19 cel  
2 shares previous retained - now issued  
1000 24 4 19 cel

Wounded & Missing 26.9.16. B.O.90 11.12.16  
a.p. atops 1/1/17 Chas. no 18/1/16  
Pay & a chg. back to 26.9.16  
Sec. non eff 27/9/16  
No. 20 forfeiture B0138a  
17th Bn 11/5/16-30/9/16  
not previously charged  
audit to obs. 26-17th Bn  
15.28.88 29/4/16 to 9/5/16 per  
B.O.125-28/4/16 not previously end  
audit to obs. 29.17th Bn apr 1916  
Trans to Dead Dr. Bal 1/1/17  
Trans to Ottawa 1/17-24/7/16/17

In Agreement with Ottawa A.P. Slip.  
Auth. 573-1-12-20-12-16 gzf

Statement of  
JUL 13 1917  
Amount rendered

Small  
Dodger Street

63462 Pte Harding L 15Bn

$\frac{9588}{2740}$       4.22    13.90  
 685  
 $\frac{13}{2055}$     9690  
 685  
 $\frac{2055}{2740}$

DATE	PAY		FIELD ALLOWANCE		WORKING OR SPECIAL PAY		ASSIGNED PAY CREDITS	OTHER CREDITS	TOTAL CREDITS	ACQUITTANCE ROLLS				CASH PAYMENTS				ASSIGNED PAY	OTHER CHARGES	TOTAL DEBITS	BALANCE		PAY WITHHELD OR DEFERRED	PAY AVAILABLE FOR ISSUE	REMARKS		
	NO. OF DAYS	RATE	AMOUNT		NO. OF DAYS	RATE				AMOUNT		1		2		3					4					CREDIT	DEBIT
			\$	C.						\$	C.	No.	DATE	No.	DATE	No.	DATE				No.	DATE					
Apr									2740	2740								nil	nil					C/Bal held from Ottawa 129 4/23- 7/22 4 3/33-24/4/18			
do																		685	2055					Ch 0595-25/4/18 V. 31/8 3/35			
May																	1370	685					Ch 0899-09/00-3/5/18 - V.E. 772 3/2				
	MONTH	PARTICULARS	CR. 1	CR. 2	PARTICULARS	DR. 1	DR. 2	DR. 3	DR. 4	BALANCE																	
June 1918	Balford				Trans. to Regt. II "O" 68 Bal Transferred to Ottawa for settlement to 8/3 451 1440	685		Dead 26/9/16		685																	
April 19																											

*The above note  
 does not go to Ottawa  
 see Balford note of 24/4/18*

9588  
 422  
 100.00

Y.V. 1446



Date of Enlistment

10-11-14

MILITIA AND DEFENCE

Date of Assignment

# Separation and Assigned Pay Branch

OVERSEAS CONTINGENTS

RATE OF SEPARATION ALLOWANCE

20			
----	--	--	--

RATE OF ASSIGNMENT

--	--	--	--

PARTICULARS OF SEPARATION ALLOWANCE

No. 63462  
 Rank Pte Promoted Reverted Discharge  
 Soldier's Name Thos Edward Harding  
 Battalion 23rd Batts  
 Beneficiary Mrs Ellen Harding  
 Relationship Wid - mother  
 Address 202 Pacific Ave., Verdun Que

PARTICULARS OF ASSIGNMENT

Name  
 Address  
 Change of Address  
 1  
 2  
 3  
 4

Date	Cheque No.	Amount S/A	Amount A/P	Total
<u>1917</u>				
<u>Dec 31</u>		<u>654</u>		<u>654</u>
		<u>xxx</u>		<u>xxx</u>

REMARKS

Pensions Notified Date	<u>14-6-17</u>
Killed in Action	
Died of Wounds	Date <u>26-9-16</u>
Missing	
C. I. (5)	<u>11-6-17</u> Clerk
Date Noted	191

S.A. shows ?  
26-9-17

S.A. sheet  
See destroy ledger  
Pension Granted 27/12/16

Date of Enlistment

MILITIA AND DEFENCE

Date of Assignment

# Separation and Assigned Pay Branch

OVERSEAS CONTINGENTS

RATE OF SEPARATION ALLOWANCE

--	--	--	--

RATE OF ASSIGNMENT

--	--	--	--

## PARTICULARS OF SEPARATION ALLOWANCE

## PARTICULARS OF ASSIGNMENT

No.

Name

Rank

Promoted

Reverted

Discharge

Address

Soldier's Name

Change of Address

Battalion

1

Beneficiary

2

Relationship

3

Address

4

Date

Cheque  
No.

Amount  
S/A

Amount  
A/P

Total

REMARKS

M. F. W. 128  
 400M-6-17-1772-88-1141  
 L. L. 22820-M. & D. 7683.

B  
8

ORIGINAL.

a-52 379

Army Form B. 178.

To be used for recruits enlisting direct into the Regular Army only.  
Army Form B. 178<sup>A</sup> to be used for Special Reserve recruits  
and Special Reservists enlisting into the Regular Army.

C.C.A.C.

MEDICAL HISTORY of

63462

Surname Harding Christian Name J. E.

TABLE I.—GENERAL TABLE.

Birthplace ... Parish Skry County Berkshire

Examined ... { on 19 day of November 1914  
at Montreal

Declared Age ... 23 years ... days.

Trade or Occupation ... Painter

Height ... 5 feet, 10 inches.

Weight ... 139 lbs.

Chest Measurement { Girth when fully Expanded. 36 1/2 inches.  
Range of Expansion 1 1/4 inches.

Physical Development ... good

Vaccination Marks { Arm ... 11 Right 4 Left  
Number 4 4

When Vaccinated ... 26/2/15

Vision ... { R.E.—V= good  
L.E.—V= good

(a) Marks indicating congenital peculiarities or previous disease ...

(b) Slight defects but not sufficient to cause rejection ...

Approved by (Signature) J. R. Spier  
(Rank) Major Medical Officer.

Enlisted ... { at Montreal  
on 19 day of November 1914

Joined on Enlistment ...	Corps. <u>23 Batt. G. E. F.</u>	Regtl. No. <u>63462</u>
Transferred to ...	<u>15<sup>th</sup> Batt. C. E. F.</u>	

Became non-effective by ...  
on ... day of ...  
(Signature) ...  
(Rank) ...

Vertical stamp: The Medical History Sheets of all recruits returned by the Officer commanding the unit to the Record Office when they leave England. JUL 15 1915. Ink made from 191. P.M. Shaw for D. D. M. S.

**Table II.—Only for Admissions to Hospital or to the Sick List**

Name of Hospital	Admitted to Hospital			Discharged from Hospital			Disease	Number of days in Hospital	Remarks by use. subse given
	Day	Month	Year	Day	Month	Year			
Military Hospital Dindale St.	30	1	16.	22	2	16	Influenza.	24.	Ph Feb. + dic
CANADIAN CONVALESCENT HOSPITAL, BROMLEY, KENT.	15	2	16	11	3	16	do	26	Feb. for

**t in the case of Warrant Officers treated in quarters.**

aring on the cause, nature, or treatment of the case, likely to be of interest or of future  
In cases of syphilis, admissions and re-admissions to hospital will be shown. The  
quent progress, including particulars of treatment out of hospital, transfers, &c., will be  
in the special syphilis case sheet.

Signature of Medical Officer

7 days furlough from France. When to return  
5. Reported sick Feb. 4. w. sore throat  
temperature  
referred to hospital for convalescence.

*W. Buckley*

duty. Discharged to C.C.A.C.

*A. M. Barrett Capt. Case*

Duplicate Medical History Sheet  
posted to here.

**Table III.—Boards; Courts of Inquiry, Vaccination, Inoculations, etc.; Examinations for Field or Foreign Service, Extension, Re-engagement, or Prolongation of Service; Issue of Surgical Appliances; Particulars of Dental Treatment, etc.**

Date	Brief details, and signature
5/12/14 - 16/12/14	Inoculations for Typhoid
Nov 11 - 16	Four weeks training <i>William Mac</i>
Oct 26/16	Fit although Capt no case

Duplicate Medical History posted to here.

**Table IV.—Service Table.**

Station or Troopship	Date of arrival or embarkation	Date of departure or disembarkation	Station or Troopship	Date of arrival or embarkation	Date of departure or disembarkation
Quebec P.Q. San Foreign Service	10/12/14	19/2/15			
	23/2/15				

Rank and Name HARDING. Thomas.

Regimental No. 63462

Unit 23rd Batt.

Date of enlistment 19th Nov 1914.

Place of birth Maidenhead. Eng.

Married (Yes or No) No.

If in Permanent Force

Name and Address of Next-of-kin

Helen Harding. (Mother)  
202 Pacific Ave.  
Verdun. Montreal.

Date and place of discharge

Reason for discharge

44237

R. 25-H-2173

BRB72

Lists.  
No.  
1012  
1013  
222

LISTS OF CASUALTIES AND AMEND-  
MENTS TO CASUALTIES.  
CANADIAN EXPEDITIONARY FORCE.

May 15th  
and  
May 20th.  
1919.

NIL.

List No. 1014.

May 27th. 1919.

63462

rte.

Harding

T.R.

18th Bn.

Previously for official purposes presumed to have died  
on or since 26-9-16 now reported Killed in Action 26-9-16.

28-3-16	do.	Admitted to Can. Div. Conv. Hosp.	Epsom	14-3-16	Ch B 27	St II O 48. cere
26-2-16	6e. C.C.A.B.	Taken on strength	Holkestone	15-2-16	Pt. II O # 16	
28-4-16	15th batt	Discharged C.C. Hosp	Epsom	26-4-16	C.R. B 49	Influenza
27-4-16	C.C.A.C.	S.O.S. on 17th to 16 17th res batt	Folkestone	26-4-16	Pr II O 131	

Draft

Influenza

237

1-2173

BRB72

Date	From whom received	Record of promotions, reductions, transfers, casualties, etc., during active service. The authority to be quoted in each case	Place	Date	REMARKS Taken from Official Documents
13.5.15	O.C. 23rd	Embarked to 15th Bn		13.5.15	Nominal Roll of Draft.
23.5.15	O.C. 15th	Taken on strength 15th	3rd Echelon.	14.5.15	Pt II O. #11
		On strength 15th	France	31 <sup>7</sup> / <sub>15</sub>	Nom Roll
7.2.16	of 15th	Granted 7 days leave	Field	28.16	Part II O. #4
21.2.16	of 15th	Struck off strength	Field	4.2.16	Part II O. #9
23.2.16	W/O	Military Hospital	Endell St	4.2.16	Cas. Rept. B6. Influenza
23.2.16	15th	Trans. Can. Conv. Hosp.	Bromley	16.2.16	C.L. B6
10.3.16	do.	Discharged from Hosp.	"	11.3.16	C.L. B. 18 (Influenza).
28.3.16	do.	Admitted to Can. Div. Conv. Hosp.	Epsom	14.3.16	C.L. B. 27 Pt II O. 48. cere
26.2.16	60. C.C.A.B.	Taken on strength	Folkestone	15.2.16	Pt. II O. #16
28.4.16	15th batt	Discharged C.C. Hosp	Epsom	26.4.16	C.L. B. 49 Influenza
27.4.16	C.C.A.C.	S.O.S. on trans to 17th tes batt	Folkestone	26.4.16	Pt II O. 131



Report		Record of promotions, reductions, transfers, casualties, etc, during active service. The authority to be quoted in each case.	Place	Date	REMARKS Taken from Official Documents
Date	From whom received				
27. 4. 16	O.C. 17 <sup>th</sup>	Taken on Strength 17 <sup>th</sup> Bn. E. Sandling		26. 4. 16	Part II O. # 124 <sup>a</sup>
11. 5. 16	"	2 days pay 3" SB. A. W. L.	"	9. 5. 16	" " " 138 <sup>a</sup> 21/5/16
10. 5. 16	"	Rptd. from Sick Furlor	"	9. 5. 16	" " " 137
16. 5. 16	"	Trans. to 15 <sup>th</sup> Bn. Overseas		16. 5. 16	" " " 143 <sup>a</sup>
21. 5. 16	15 <sup>th</sup>	Taken on Strength Bowen		17. 5. 16	Part II O. # 141
15. 12. 16	15 <sup>th</sup>	Wounded & Missing Base		26. 9. 16	bas Rept A 520
4-7-17	- "	Prev rept. wounded & missing now for official purp. pre 1/16 have list on or dated 26-9-16		26-9-16	Part II O. # 141 bas Rept A 688

