

e

# ATTESTATION PAPER.

No. \_\_\_\_\_

Folio. \_\_\_\_\_

65413

## CANADIAN OVER-SEAS EXPEDITIONARY FORCE.

### QUESTIONS TO BE PUT BEFORE ATTESTATION.

(ANSWERS).

What is your name?..... Chas. S. Hardman

In what Town, Township or Parish, and in what Country were you born?..... Montreal, Canada

3. What is the name of your next-of-kin?..... Mrs Alex Hardman, mother

4. What is the address of your next-of-kin?..... 312 Prince Arthur West.

5. What is the date of your birth?..... March 30 1896.

6. What is your Trade or Calling?..... Clerk

7. Are you married?..... Single.

8. Are you willing to be vaccinated or re-vaccinated?..... Yes.

9. Do you now belong to the Active Militia?..... No V.R.

Have you ever served in any Military Force?.. Yes.  
If so, state particulars of former Service.

Do you understand the nature and terms of your engagement?..... Yes.

12. Are you willing to be attested to serve in the }  
CANADIAN OVER-SEAS EXPEDITIONARY FORCE? } Yes.

..... C S Hardman (Signature of Man).  
..... Alchell (Signature of Witness).

### DECLARATION TO BE MADE BY MAN ON ATTESTATION.

I, Ch. Hardman, do solemnly declare that the above answers made by me to the above questions are true, and that I am willing to fulfil the engagements by me now made, and I hereby engage and agree to serve in the Canadian Over-Seas Expeditionary Force, and to be attached to any arm of the service therein, for the term of one year, or during the war now existing between Great Britain and Germany should that war last longer than one year, and for six months after the termination of that war provided His Majesty should so long require my services, or until legally discharged.

Date..... Oct 26 ..... 1914. .... C S Hardman (Signature of Recruit)  
..... Alchell (Signature of Witness)

### OATH TO BE TAKEN BY MAN ON ATTESTATION.

I, C. S. Hardman, do make Oath, that I will be faithful and bear true Allegiance to His Majesty King George the Fifth, His Heirs and Successors, and that I will as in duty bound honestly and faithfully defend His Majesty, His Heirs and Successors, in Person, Crown and Dignity, against all enemies, and will observe and obey all orders of His Majesty, His Heirs and Successors, and of all the Generals and Officers set over me. So help me God.

Date..... Oct 26 ..... 1914. .... C S Hardman (Signature of Recruit)  
..... Alchell (Signature of Witness)

### CERTIFICATE OF MAGISTRATE.

The Recruit above-named was cautioned by me that if he made any false answer to any of the above questions he would be liable to be punished as provided in the Army Act.

The above questions were then read to the Recruit in my presence.

I have taken care that he understands each question, and that his answer to each question has been duly entered as replied to, and the said Recruit has made and signed the declaration and taken the oath before me, at Montreal this 26 day of October 1914.

..... H Arthur Brown J.P. (Signature of Justice)

I certify that the above is a true copy of the Attestation of the above-named Recruit.

..... (Approving Officer)

# Description of James Lawrence Hardman on Enlistment.

Apparent Age 18 years 7 months.  
(To be determined according to the instructions given in the Regulations for Army Medical Services.)

Distinctive marks, and marks indicating congenital peculiarities or previous disease.

(Should the Medical Officer be of opinion that the recruit has served before, he will, unless the man acknowledges to any previous service, attach a slip to that effect, for the information of the Approving Officer.)

Height 5 ft. 4 ins.

Chest measurement { Girth when fully expanded 35 ins.  
 Range of expansion 2 ins.

Complexion Fair

Eyes Grey

Hair Light Brown

Religious denominations. { Church of England.....  
 Presbyterian Yes.  
 Wesleyan.....  
 Baptist or Congregationalist.....  
 Other Protestants.....  
(Denomination to be stated.)  
 Roman Catholic.....  
 Jewish.....

*Mole on leg  
hip*

## CERTIFICATE OF MEDICAL EXAMINATION.

I have examined the above-named Recruit and find that he does not present any of the causes of rejection specified in the Regulations for Army Medical Services.

He can see at the required distance with either eye; his heart and lungs are healthy; he has the free use of his joints and limbs, and he declares that he is not subject to fits of any description.

I consider him\* fit for the Canadian Over-Seas Expeditionary Force.

Date Oct 23 1914.

Place Montreal

*H. L. Pavey, Capt.*  
 Medical Officer.

\*Insert here "fit" or "unfit."

NOTE.—Should the Medical Officer consider the Recruit unfit, he will fill in the foregoing Certificate only in the case of those who have been attested, and will briefly state below the cause of unfitness:—

.....  
 .....  
 .....

## CERTIFICATE OF OFFICER COMMANDING UNIT.

.....having been finally approved and inspected by me this day, and his Name, Age, Date of Attestation, and every prescribed particular having been recorded, I certify that I am satisfied with the correctness of this Attestation.

.....(Signature of Officer)

Date.....1914.

19-10-18

- Proceedings of Court of Inquiry or on men reported Missing on Active Service.....
- Attestation Papers..... 2
- Declaration of change of name.....
- Authority for special enlistments.....
- Documents of re-enlisted men.....
- Regimental Conduct Sheet.....
- Compulsory Stoppages..... 1
- Casualty Forms..... 1
- Proceedings on discharge.....
- Corps History Sheet.....
- Date and No. of Deposit Receipt for Purchase Money and Amount.....
- Parchment Certificate.....
- Medical Report for Invalids.....
- Medical History Sheet..... 1
- Proceedings of Regt. Court Martial.....
- Copies of Convictions by Civil Power.....
- Company Conduct Sheet..... 1
- Clothing Transfer Certificate.....
- Inventory of Kit.....
- Last Pay Certificate.....

DISCHARGE DOCUMENTS

R. O. No. ....  
H. Q. No. ....



Name HARDMAN CHARLES, L.  
Regt. No. 65413 Rank pte.  
Corps 24th Bn. V. R. C. E. 5th

USA  
08104

*Killed in Action 2-14-16.*



A.F.B. 122-1  
A.F.B. 178-1

15-29  
18-29  
23-30

M.F.W. 62.  
50M-9-18.  
H.Q. 1772-29-935.  
19/9/20

Card - 2  
122-1  
PC-1

2

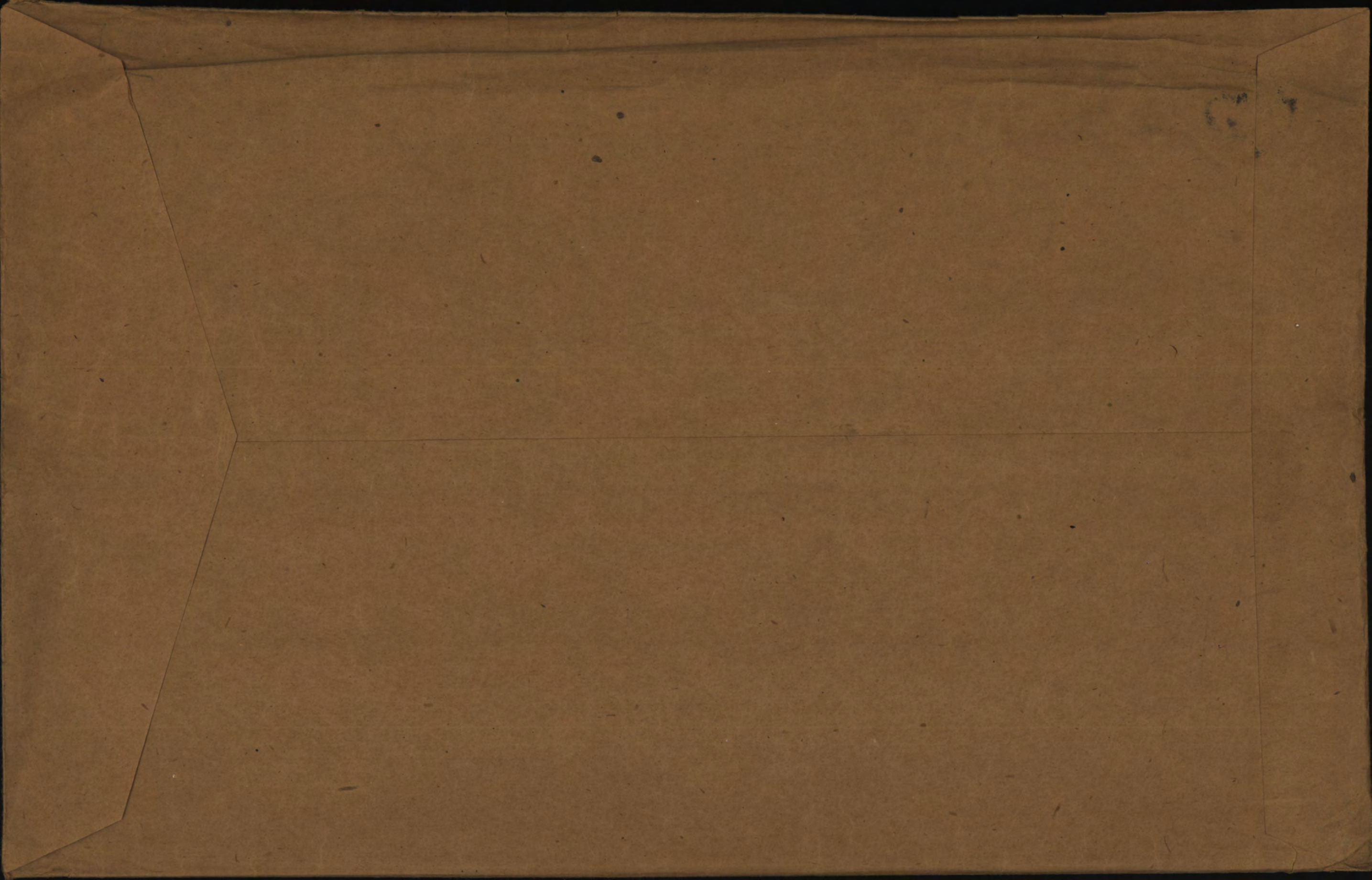

SURNAME.

*Hardman*

649-N-2077

CARD NO.

CHRISTIAN NAMES

*Charles Lawrence*

D

FOLL.

REGL. No.

*65413*

RANK

*Pte.*

UNIT

*24<sup>th</sup>*

FORMER CORPS

*Bn.  
S.*

NEXT OF KIN.

NAMES IN FULL

*Hardman Mrs. Alex.*

RELATIONSHIP TO SOLDIER

*Mother*

ADDRESS

*313 Prince Arthur Ave. W,  
Montreal, P. Q.*

CHANGE OF ADDRESS

COUNTRY OF BIRTH

*Canada.**Montreal*

DATE

PLACE OF ATTESTATION

*Montreal, P. Q.*

DATE

*Oct. 26<sup>th</sup> - 1914**O/S. 11-0-15<sup>23</sup>/<sub>9</sub>*

L. L. 6945. M. &amp; D. 6994.

M. F. W. 22. 100M.-8-16. H. Q. 1772-39-339.

*From Montreal per S.S. "Cameronia" 11-5-15*

MARRIED

SINGLE

WIDOWER

TRADE OR CALLING

RELIGION

DESCRIPTION.

APPARENT AGE

YEARS

MONTHS

HEIGHT

FEET

INCHES

CHEST MEASUREMENT

INCHES

EXPANSION

INCHES

COMPLEXION

EYES

HAIR

DISTINGUISHING MARKS

MEDICAL EXAMINATION. PLACE

DATE

*Present Address*

REGT'L NO 65413.

NAME Hardman Chas. Lawrence

H. Q. FILE NO. 649-

RANK AND CORPS Pte. 24th Batt.

FOLLOWS NO. 439XX  
FOLLOWS

CABLE

NATURE OF CASUALTY

No.	DATE
M5255	14-4-16
A7.B.2098a	Rowen 14-4-16

killed in action Apr 2nd, 1916.  
" " " " " "

LIST No

HOSPITAL

DATE OF  
ADMISSION

REMARKS

A 195 O. b. Battalion reports

Filled in action 2-4-16



No 719

RANK

Cpl.

NAME

Hardman C. L.

65313 Apr. Paylist

T. O. S. 26-10-14

UNIT

24th Battalion

Nov. Paylist.

M. D. 4

PAID FROM	PAID TO	SIG. OR REC'T	PROMOTIONS, TRANSFERS, DISCHARGES, ETC.	
			PARTICULARS	AUTHORITY
1914 26 Oct.	1914 31 Oct.	V		
	Nov.	V		
1915 Jan.	1915 Feb.	V		
	Mar.	V		
	Apr.	V		
	May.	V		

UNIT SAILED

MAY 1 1 1915

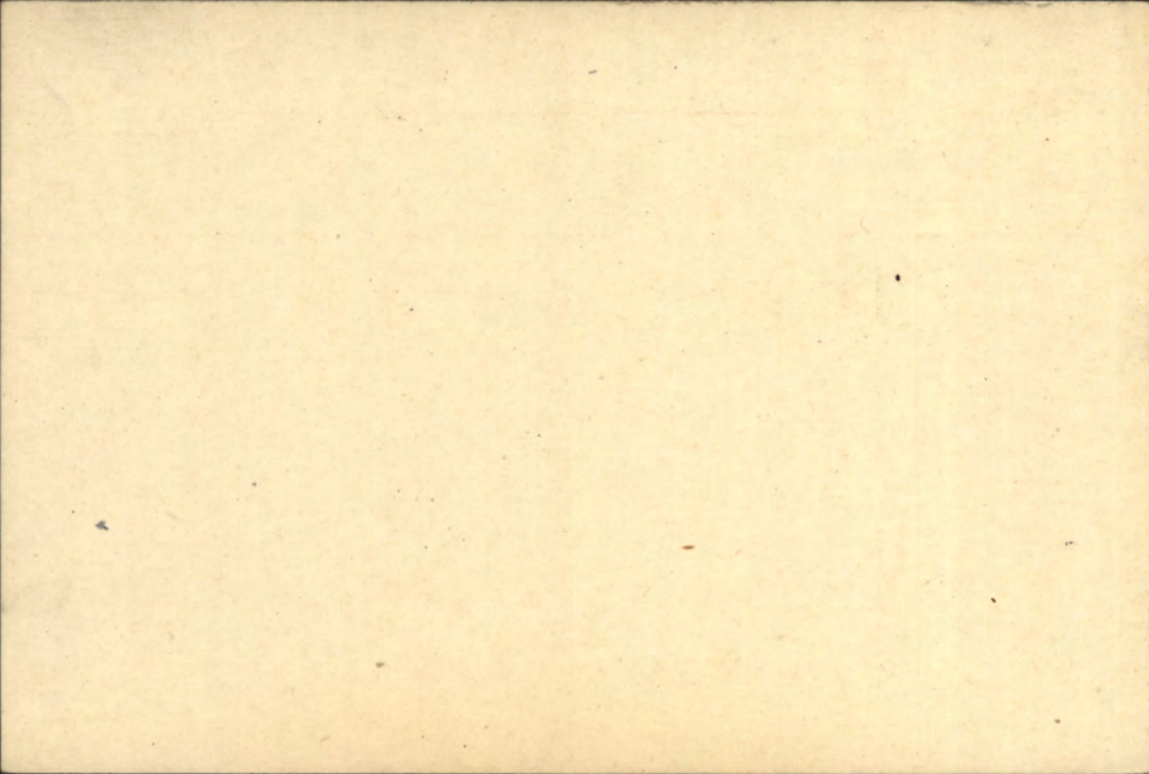

Name **HARDMAN C.L.** Rank **PRIVATE**Reg. No. **65413**Unit **24TH BATTALION***R.L. 28. A. 664.*Next of Kin **CANADA**

1916	Movement	Place	Casualty	List No.	Notified N/K O.	W.O. List
2-4	<b>O.C. Battalion Reports. KILLED IN ACTION</b>			<b>A195</b>	<b>M5255</b>	<b>15-4</b>
5-6	Registration of Grave made out.					





HOSPITALS

DATE

DIAGNOSIS

M. F. W. 2553.  
75M.—9-19.  
1772-39-1332.

Hardman, <sup>Alfred</sup> Pte. Chas. L. 65-413, 649 H-2077

Eligible for 4-15 Star  
Pte 24<sup>th</sup> Bn

24th Bn

111  
✓

M.P.

Mother

Mrs. R. A. Hardman

~~313 Prince Arthur St~~

1 Lorne Ave.  
29/7/21 Ind.

Montreal - P.Q.

P.S.

Ditto.

Serial No 767217

Dec 26 2/20 C 1970

C.P.

Ditto

Em  
80

JAN 14 1921

Scroll Desp. .... Reqn. No 710401

Plague Desp. 27/7/21 Reqn. No P177





42 755 Newp APR 18 1922

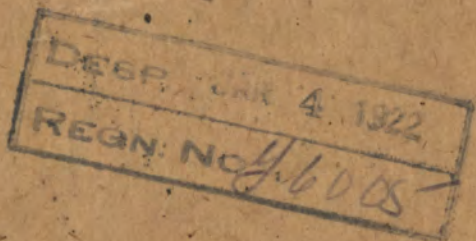

Surname

Christian Name or Names

Reg. No.

*Hardman, C. L.*

*65413*

Rank

Unit

Co.

Troop

Batty.

*Pfc.*

*24<sup>th</sup> Batt.*

Hospital

Date of Admission

Transferred

Hosp.

Hosp.

Hosp.

Hosp.

Diagnosis

*Killed in action*

(1)

Later Diagnosis (if changed)

(2)

(3)

Additional Diagnoses: If more than one state present

DISPOSITION

*Killed in action*

*2.4.16*  
Date

*C.L. 15.H.16.A195.*

REMARKS

*O.C. Batt. report*

A.M.D. 2-DEPT.  
Bgh. of D.G.M.S. O.M.F.C. London.

*R*

# EPITOME OF HOSPITAL TREATMENT.

Hospital

Adm.

1.

2.

3.

4.

5.

6.

7.





Casualty Form—Active Service.

CERTIFIED CORRECT.  
Canadian Record Office  
Westminster House,  
Millbank, S.W.

Regiment or Corps 24<sup>th</sup> Bn V.R. C & F

Regimental No. 65413 Rank Pte Name Hardman W. R.

Enlisted (a) 26/10/14 Terms of Service (a) duration of war Service reckons from (a) Enlistment

Date of promotion to present rank } Date of appointment to lance rank } Numerical position on roll of N.C.Os. }

Extended \_\_\_\_\_ Re-engaged \_\_\_\_\_ Qualification (b) \_\_\_\_\_

Report		Record of promotions, reductions, transfers, casualties, etc., during active service, as reported on Army Form B. 213, Army Form A. 36, or in other official documents. The authority to be quoted in each case.	Place	Date	Remarks taken from Army Form B. 213, Army Form A. 36, or other official documents.
Date	From whom received				
16.9.15	24 CAN BN	Disembarked Killed in action 122	Coulagne In the Field	16.9.15	No. KI. 134/INF/24/28. Pt. II Ord. No. 16 of 14.4.16  W. H. Colley Dod Lieut. for, Lieut. Colonel A. A. G.
6.4.16	24 CAN BN			2.4.16	

(a) In the case of a man who has re-engaged for, or enlisted into Section D, Army Reserve, particulars of such re-engagement or enlistment will be entered.  
(b) e.g., Signaller, Shoing Smith, etc., etc., also special qualifications in technical Corps duties.





Rank Pte Name HARDMAN Chas. L. Reg'l No. 65413.  
 Unit 24th Bn. If in perm. Corps, }  
 What Unit? } Married or Single Single.  
 Place and Date of Enlistment Montreal. Que. 26th Oct 1914. Place of Birth Montreal. Que. Can.  
 Name and Address, Next-of-Kin Mrs Alex Hardman. 312 Prince Arthur. West. Montreal.  
 Relationship Mother.

Assigned Pay Monthly \$ 15.00 Payable to Next of Kin.  
*A.P. stopped and 18/4/16. eff. 1/5/16. 1/11/16*  
 Relationship

Separation Allowance \$ Payable to Relationship

Discharge, Date and Place 2-4-16 Reason Killed in action P.O. 16. 14/4-1/16.



Date		PAY			Field Allowance			Other Credits	Total Credits	Voucher		Cash Payments	Assigned pay	Other Charges	Total Debits	Balance	Remarks, Casualties, etc.	
From	To	No. of Days	Rate	Amount	No. of Days	Rate	Amount			No.	Date							
1 June	30 June	30	1.00	30	30	10	3		33			12 50	15		27 50	5 50		
1 July	31 July	31		31	31		3 10		34 10			15	15		30	9 60		
Adjustment of Exchange																		
1 Aug	31 Aug	31	1.00	31	31	10	3 10		34 10			12 16	15		27 16	17 27		
1 Sep	30 Sep	30		30	30		3		33			5 35	15	2 20	22 55	27 72	4 2 days DO 311.	
1 Oct	31 Oct	31		31	31		3 10		34 10			2 62	15		17 62	44 20		
1 Nov	30 Nov	30		30	30		3		33			5 30	15		20 30	56 90		
1 Dec	31 Dec	31		31	31		3 10		34 10			1 6 83	15		31 83	59 17		
1 Jan	31 Jan	31		31	31		3 10		34 10			5 24	15		20 24	73 03		
1 Feb	29 Feb	29		29	29		2 90		31 90		859	2 62	15		17 62	87 31		
1 Mar	31 Mar	31		31	31		3 10		34 10		915	2 61	15		20 22	101 19		
									336.23							235.04	101.19	

Killed in action 2/4/16  
 O. 6/4/16 File No. 137/224/RS  
 P.O. 16  
 Trans. to Don. & ff.  
 To Ottawa  
 See large sheet  
 Carried forward to  
 Large Ledger sheet

Cash found in effects no Recp.

Statement of  
 AUG 10 1916  
 Account rendered 1919.16



Register No. OH 1155

WAR SERVICE GRATUITY  
TO  
DEPENDENTS OF DECEASED SOLDIERS

A.P. File No. 7987-L-3

*Em*

Reg't No. 65413 Name Charles L. Hardman  
(Christian Name) (Surname)  
Unit 24 Bn Rank plc Date of enlistment.....  
Date of casualty 2/4/16 B.P.C. File No. 95537  
Was service performed overseas? yes

DEPENDENT

Name Mrs Alice Hardman Relationship w. mother  
Address 313 Prince Arthur St. W.  
Montreal

M.F.W. 2652  
25M-6-30.  
H.Q. 1772-89-1473

*Em* Amount of Special Pension Bonus \$ nil Abstracted by Mrs. Colau  
Que -

Eligible for Gratuity ..... \$ 180. ✓  
Less amount of Special Pension Bonus paid ..... \$ -  
Less Debit Balance of S. A. or A.P. .... \$ -

Total deductions \$ -  
Balance due \$ 180.

Cheque No. 9.190.1968 Date issued 25/8/68

Clerk Attmire

REMARKS :  
.....  
.....  
.....  
.....

Audited by  
Kent  
Date 24/8/68

*180.00*



MILITIA AND DEFENCE  
**ASSIGNED PAY**  
OVERSEAS CONTINGENTS

467

To Whom *Mr. A. Hardman*  
Address *313, Prince Arthur St.  
Montreal*

By Whom Assigned *Hardman C. L.*  
Regtl. No. *65413*  
Rank *P/E*  
Corps *D. Co. 24<sup>th</sup> Battalion*

Rate *\$ 15<sup>00</sup>* **MAY 1 1915**

**PAYMENTS**

Month	Year	Cheque No.	Amt.	REMARKS
Aug.	1914			<i>Casualties</i>
Sept.				
Oct.				
Nov.				
Dec.				
Jan.	1915			<i>Pension refused - B.P.C. 7982-C-1 at 170/10/17</i>
Feb.				
March				
Apr.				
May		<i>P450</i>	<i>15 -</i>	
June		<i>N2284</i>	<i>15 -</i>	
July		<i>8.1697</i>	<i>15 -</i>	<i>Killed in action Apr. 2/16 C.L. 15<sup>th</sup> Feb. 11.</i>
Aug.		<i>06660</i>	<i>15 -</i>	
Sept.		<i>07088</i>	<i>15 -</i>	
Oct.		<i>56942</i>	<i>15 -</i>	
Nov.		<i>78769</i>	<i>15 -</i>	
Dec.		<i>W10357</i>	<i>15 -</i>	
Jan.	1916	<i>X 8019</i>	<i>15 -</i>	
Feb.		<i>Y11061</i>	<i>15 -</i>	
March		<i>R15191</i>	<i>15 -</i>	
			<i>16500</i>	

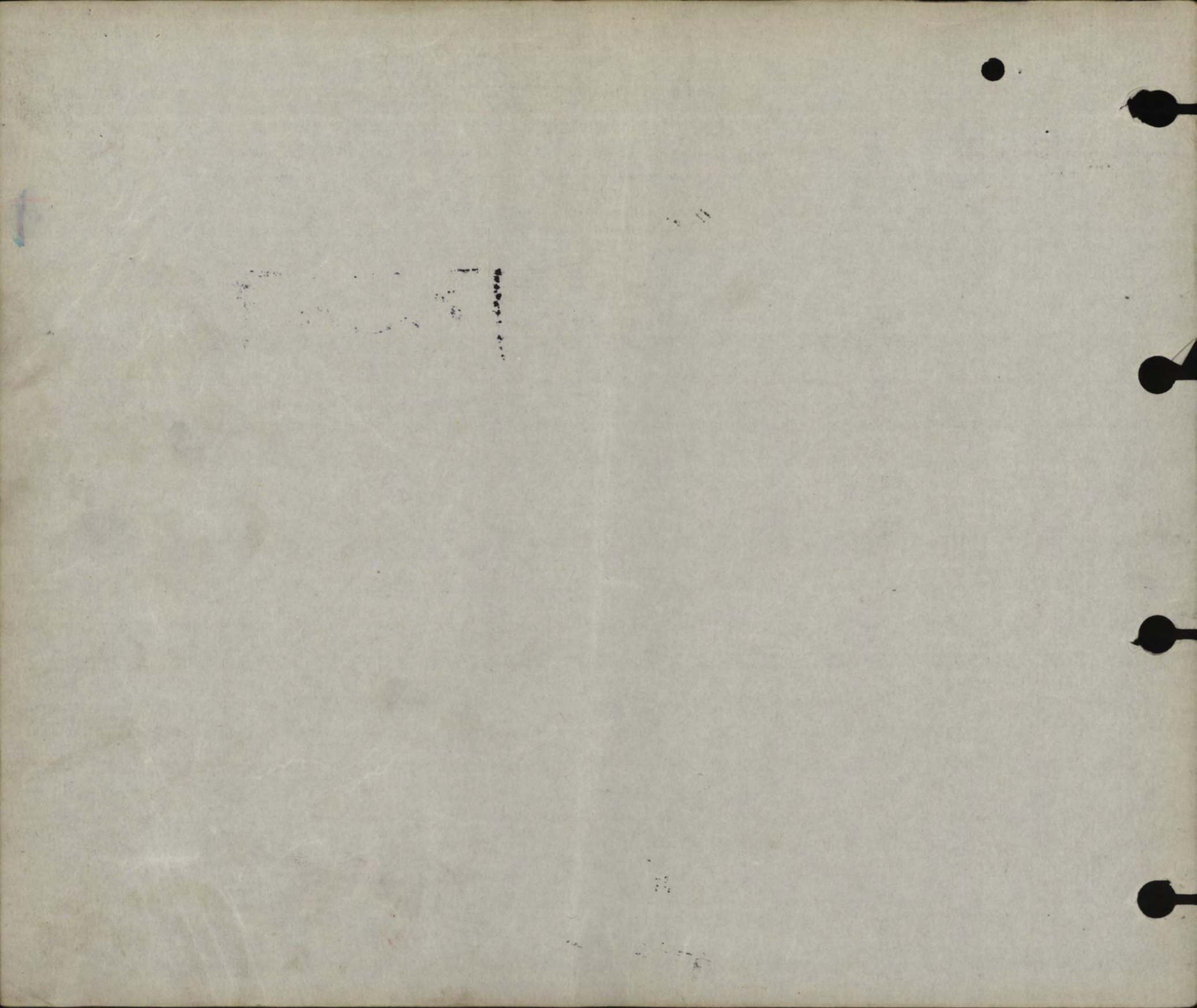

MILITIA AND DEFENCE  
**ASSIGNED PAY**  
 OVERSEAS CONTINGENTS

M. F. W. 12a.  
 60m.—12-15.  
 1772—39—819.

Sheet No. 2.

*Mrs. A. Hardman*

Name of Soldier

*Hardman, C. L. 468*  
*D. Co. 24<sup>th</sup> Batt.*

PAYMENTS.

L. L. Job 89002.—Req. 6213.

Month.	Year.	Cheque No.	Amt.	Remarks.
				<i>\$ 15<sup>00</sup></i>
<i>APR</i> April	1916	<i>4905</i>	<i>165</i> <i>15</i>	<i>Account closed. Cas.</i>
May			<i>\$ 180<sup>00</sup></i>	
June				
July				
Aug.				
Sept.				
Oct.				
Nov.				
Dec.				
Jan.	1917			
Feb.				
March				
April				
May				
June				
July				
Aug.				
Sept.				
Oct.				
Nov.				
Dec.				
Jan.	1918			
Feb.				
March				
April				
May				
June				
July				

*Cassava's*

MILITIA AND DEFENCE  
**ASSIGNED PAY**  
 OVERSEAS CONTINGENTS

Sheet No. 2 (Contd.)

**PAYMENTS.**

Name of Soldier \_\_\_\_\_

Month.	Year.	Cheque No.	Amt.	Remarks.
Aug.	1918			
Sept.				
Oct.				
Nov.				
Dec.				
Jan.	1919			
Feb.				
March				
April				
May				
June				
July				
Aug.				
Sept.				
Oct.				
Nov.				
Dec.				
Jan.	1920			
Feb.				
March				
April				
May				
June				
July				
Aug.				
Sept.				
Oct.				
Nov.				



26/10/14

L 104

MILITIA AND DEFENCE

112

SEPARATION ALLOWANCE

Name *M<sup>rs</sup> Alice Hardman,* Name of Soldier *Hardman, L,*  
 Address *313 Prince Arthur St. West.* Regtl. No. \_\_\_\_\_  
*Que.* Rank *Pte.*  
 Relation to Soldier *Widowed Mother.* Corps *D Coy 24<sup>th</sup> Dist<sup>o</sup>*  
 wife, child or mother } To what Corps belonging }  
 when called out } ✓ ✓

PAYMENTS

42229 M. CO.

Month	Year	Cheque No.	Amt.	REMARKS
Aug.	1914			
Sept.				
Oct.				
Nov.				
Dec.				
Jan.	1915			
Feb.				
March				
Apl.				
May				
June				
July		<i>O 1324</i>	<i>182 -</i>	<i>183</i>
Aug.		<i>H 11202</i>	<i>20</i>	<i>70</i>
Sept.		<i>J 10594</i>	<i>20 -</i>	<i>20</i>
Oct.		<i>g 12015</i>	<i>20</i>	<i>20</i>
Nov.		<i>822652</i>	<i>20</i>	<i>20</i>
Dec.		<i>g 23067</i>	<i>20</i>	<i>20</i>
Jan.	1916	<i>g 25453</i>	<i>20</i>	<i>20</i>
Feb.		<i>H 26768</i>	<i>20 -</i>	<i>20</i>
March		<i>g 32649</i>	<i>20</i>	<i>20</i>



I - PINK

1 - 1/2

2 - 1/2

## SEPARATION ALLOWANCE

OVERSEAS CONTINGENTS

Sheet No. 2.

*Mrs Alice, Hardman*

Name of Soldier

*Hardman L.*

L. L. Job 89002.-Req. 6213.

PAYMENTS.

Month.	Year.	Cheque No.	Amt.	Remarks.
April	1916	J 2529	20	20
May		W 376	20	20
June		M 9970	20	20
July		B 6896	20	20
Aug.		<del>V 12653</del>	<del>20</del>	<del>20</del> V 12653 Cancelled Rewrite
Sept.		<del>m 11940</del>	<del>20</del>	<del>20</del> Killed in action 2/4/16
		H 16115	20	20
Oct.		E 19075	20	20
Nov.		I 21508	20	20
Dec.		V 25087	20	20
Jan.	1917	J 26550	20	20
Feb.		K 29972	20	20
March		L 33586	20	20
April		N 1382	20	20
May		M 4837	20	20
June		P 8167	20	20
July		R 11540	20	20
Aug.		W 13929	20	20
Sept.		<del>L 777</del>	<del>20</del>	<del>20</del> Held pending inquiry 483 H.S. 21/7/17
Oct.		<del>X</del>	<del>20</del>	<del>20</del>
Nov.		<del>X</del>	<del>20</del>	<del>20</del>
Dec.		<del>X</del>	<del>20</del>	<del>20</del>
Jan.	1918			
Feb.				
March				
April				
May				
June				
July				

MILITIA AND DEFENCE  
**SEPARATION ALLOWANCE**  
 OVERSEAS CONTINGENTS

Sheet No. 2 (Contd.)

Name of Soldier.....

**PAYMENTS.**

Month.	Year.	Cheque No.	Amt.	Remarks.
Aug.	1918			
Sept.				
Oct.				
Nov.				
Dec.				
Jan.	1919			
Feb.				
March				
April				
May				
June				
July				
Aug.				
Sept.				
Oct.				
Nov.				
Dec.				
Jan.	1920			
Feb.				
March				
April				
May				
June				
July				
Aug.				
Sept.				
Oct.				
Nov.				





# MEDICAL HISTORY SHEET.

Surname Hardman Christian Name Charles L.

Examined { on 25th day of October 1914  
 at Montreal  
 Birthplace { City or Town Montreal  
 County Canada

Approved by and signed for  
H. S. Munro  
 Rank Capt amb M.O.

Apparent age 18 1/2  
 Trade or occupation clerk  
 Height 5 Feet 4 Inches.  
 Weight \_\_\_\_\_ Lbs.  
 Chest measurement { Minimum 28 inches.  
 Maximum expansion 2 inches.  
 Physical development fair  
 Small-Pox Marks \_\_\_\_\_

Date	Fit or Unfit	EXAMINED FOR RE-ENGAGEMENT,
		M.O.
		M.O.
		M.O.
		M.O.
		M.O.
		M.O.

Vaccination Marks { Arm Right Left  
 Number \_\_\_\_\_  
 When Vaccinated last \_\_\_\_\_

Date	Result	VACCINATIONS.
<u>268</u>		<u>H. S. Pavey Capt amb</u> M.O.
		M.O.
		M.O.

(a) Marks indicating congenital peculiarities or previous disease chole on left hip.

(b) Slight defects but not sufficient to cause rejection \_\_\_\_\_

Date	Result	ANTI-TYPHOID INOCULATIONS, ETC.
<u>Sept 14</u>		<u>H. S. Pavey Capt amb</u> M.O.
<u>14</u>		<u>do</u> M.O.
		M.O.

Enlisted on 25th day of October 1914 at Montreal

	CORPS.	REG'T NUMBER.	HABITS.	DATE.
Joined on enlistment	<u>24 Batt. (VA.) C.E. 71</u>	<u>65413.</u>		<u>Oct. 26/14</u>
Transferred to.. ..				

## EXAMINED OR DISCHARGED BY A MEDICAL BOARD.

STATION.	DATE.	DISEASE.	RESULT.

N. B.—This sheet to be disposed of in accordance with instructions in the Regulations for Army Medical Service, on the man becoming non-effective ; the date and cause being stated on next page.

#65413 ✓





Date of Enlistment

26-10-14

MILITIA AND DEFENCE

Separation and Assigned Pay Branch

OVERSEAS CONTINGENTS

Date of Assignment

15 May 15

RATE OF SEPARATION ALLOWANCE

20			
----	--	--	--

RATE OF ASSIGNMENT

15			
----	--	--	--

263412  
80

PARTICULARS OF SEPARATION ALLOWANCE

No. 65413  
 Rank Pt Promoted Reverted Discharge  
 Soldier's Name C. L. Hardman  
 Battalion "D" Co 24th Batta  
 Beneficiary Mrs Alice Hardman  
 Relationship Widowed Mother  
 Address 313 Prince Arthur St. Montreal, Que

PARTICULARS OF ASSIGNMENT

Name Mrs Alice Hardman  
 Address  
 Change of Address  
 1  
 2  
 3  
 4

Date	Cheque No.	Amount S/A	Amount A/P	Total	REMARKS
1917 Dec. 31.		483 xxx		483	Last SA. ch. issued in Aug. 17 Hold pending enquiry  A.P. of paid to 30-4-16 & closed - soldier killed in action 2 <sup>nd</sup> April, 16. C.L. 15-4-16. Pension refused with B.P.C. 7982-C-1 — X.R. 18 <sup>th</sup> 18.

Date of Enlistment

MILITIA AND DEFENCE

Date of Assignment

# Separation and Assigned Pay Branch

OVERSEAS CONTINGENTS

RATE OF SEPARATION ALLOWANCE

--	--	--	--

RATE OF ASSIGNMENT

--	--	--	--

PARTICULARS OF SEPARATION ALLOWANCE

PARTICULARS OF ASSIGNMENT

No.

Name

Rank

Promoted

Reverted

Discharge

Address

Soldier's Name

Change of Address

Battalion

1

Beneficiary

2

Relationship

3

Address

4

Date

Cheque No.

Amount S/A

Amount A/P

Total

REMARKS

M. F. W. 128  
 40095-5-17-1772-38-1141  
 L. L. 22320-M. & D. 1968.