

ATTESTATION PAPER.

No. 132366.

Folio.

CANADIAN OVER-SEAS EXPEDITIONARY FORCE.

QUESTIONS TO BE PUT BEFORE ATTESTATION.

(ANSWERS.)

- | | |
|--|--|
| <p>1. What is your surname?.....</p> <p>1a. What are your Christian names?.....</p> <p>1b. What is your present address?.....</p> <p>2. In what Town, Township or Parish, and in what Country were you born?.....</p> <p>3. What is the name of your next-of-kin?.....</p> <p>4. What is the address of your next-of-kin?.....</p> <p>4a. What is the relationship of your next-of-kin?.....</p> <p>5. What is the date of your birth?.....</p> <p>6. What is your Trade or Calling?.....</p> <p>7. Are you married?.....</p> <p>8. Are you willing to be vaccinated or re-vaccinated and inoculated?.....</p> <p>9. Do you now belong to the Active Militia?.....</p> <p>10. Have you ever served in any Military Force?..
<small>If so, state particulars of former Service.</small></p> <p>11. Do you understand the nature and terms of your engagement?.....</p> <p>12. Are you willing to be attested to serve in the }
CANADIAN OVER-SEAS EXPEDITIONARY FORCE? }</p> <p>13. Have you ever been discharged from any Branch of His Majesty's Forces as medically unfit? ..</p> <p>14. If so, what was the nature of the disability? ..</p> <p>15. Have you ever offered to serve in any Branch of His Majesty's Forces and been rejected?</p> <p>16. If so, what was the reason?.....</p> | <p>Hill</p> <p>Edward</p> <p>Lincolnshire England</p> <p>Margaret Dunne</p> <p>81 Hickson Street, Montreal</p> <p>Mother</p> <p>May 12th 1896</p> <p>Driver</p> <p>No</p> <p>Yes</p> <p>No</p> <p>No</p> <p>Yes</p> <p>Yes</p> <p>-</p> <p>-</p> <p>-</p> <p>-</p> <p>-</p> |
|--|--|

DECLARATION TO BE MADE BY MAN ON ATTESTATION.

I, E. Hill, do solemnly declare that the above are answers made by me to the above questions and that they are true, and that I am willing to fulfil the engagements by me now made, and I hereby engage and agree to serve in the **Canadian Over-Seas Expeditionary Force**, and to be attached to any arm of the service therein, for the term of one year, or during the war now existing between Great Britain and Germany should that war last longer than one year, and for six months after the termination of that war provided His Majesty should so long require my services, or until legally discharged.

(sgd) Edward Hill (Signature of Recruit)

Date Sept 4th 1915. *(sgd)* Roel. Huey (Signature of Witness)

OATH TO BE TAKEN BY MAN ON ATTESTATION.

I, E. Hill, do make Oath, that I will be faithful and bear true Allegiance to His Majesty **King George the Fifth**, His Heirs and Successors, and that I will as in duty bound honestly and faithfully defend His Majesty, His Heirs and Successors, in Person, Crown and Dignity, against all enemies, and will observe and obey all orders of His Majesty, His Heirs and Successors, and of all the Generals and Officers set over me. So help me God.

(sgd) Edward Hill (Signature of Recruit)

Date Sept 4th 1915. *(sgd)* Roel. Huey (Signature of Witness)

CERTIFICATE OF MAGISTRATE.

The Recruit above-named was cautioned by me that if he made any false answer to any of the above questions he would be liable to be punished as provided in the Army Act.

The above questions were then read to the Recruit in my presence.

I have taken care that he understands each question, and that his answer to each question has been duly entered as replied to, and the said Recruit has made and signed the declaration and taken the oath

before me, at Montreal this 6th day of Sept 1915.

(sgd) J. S. Ibbotson (Signature of Justice)

True copy.

Arthur Lieut.
For Director of Records.

Description of Hill, Edward on Enlistment.

Apparent Age.....19.....years.....9.....months.
 (To be determined according to the instructions given in the Regulations for Army Medical Services.)

Distinctive marks, and marks indicating congenital peculiarities or previous disease.

(Should the Medical Officer be of opinion that the recruit has served before, he will, unless the man acknowledges to any previous service, attach a slip to that effect, for the information of the Approving Officer).

Height.....5 ft. 8 1/2 ins.

Chest measurement { Girth when fully expanded.....34.....ins.
 Range of expansion.....2.....ins.

Complexion Fair

Eyes Blue

Hair Light Brown

Religious denominations.
 Church of England.....
 Presbyterian.....
 Methodist.....
 Baptist or Congregationalist.....
 Roman Catholic.....X
 Jewish.....
 Other denominations.....
 (Denomination to be stated.)

Not stated.

CERTIFICATE OF MEDICAL EXAMINATION.

I have examined the above-named Recruit and find that he does not present any of the causes of rejection specified in the Regulations for Army Medical Services.

He can see at the required distance with either eye; his heart and lungs are healthy; he has the free use of his joints and limbs, and he declares that he is not subject to fits of any description.

I consider him* Fit for the **Canadian Over-Seas Expeditionary Force.**

Date.....Sept 6th.....1915. (sgd) H. P. (Not legible.) Gray.

Place.....Montreal.....Frank A. H. B.
 Medical Officer.

*Insert here "fit" or "unfit."

NOTE.—Should the Medical Officer consider the Recruit unfit, he will fill in the foregoing Certificate only in the case of those who have been attested, and will briefly state below the cause of unfitness:—

CERTIFICATE OF OFFICER COMMANDING UNIT.

E. Hill.....having been finally approved and inspected by me this day, and his Name, Age, Date of Attestation, and every prescribed particular having been recorded, I certify that I am satisfied with the correctness of this Attestation.

(sgd) Rus. Daistinic (Signature of Officer) Sgt Col

Date.....Sept 9th.....1915.

016. 43rd Bn. 19. H of C. C.E.F.

- Proceedings of Court of Inquiry or on men reported Missing on Active Service.....
- Attestation Papers.....
- Declaration of change of name.....
- Authority for special enlistments.....
- Documents of re-enlisted men.....
- Regimental Conduct Sheet.....
- Compulsory Stoppages.....
- Casualty Forms.....
- Proceedings on discharge.....
- Corps History Sheet.....
- Date and No. of Deposit Receipt for Purchase Money and Amount.....
- Parchment Certificate.....
- Medical Report for Invalids.....
- Medical History Sheet.....
- Proceedings of Regt. Court Martial.....
- Copies of Convictions by Civil Power.....
- Company Conduct Sheet.....
- Clothing Transfer Certificate.....
- Inventory of Kit.....
- Last Pay Certificate.....

A. F. B. 252 - 1
 268 1
 7/31/92 1
 7/31/92 1
 7/31/92 1

Incomplete

 Name HILL EDWARD
 Regt. No. 132866 Rank Plé
 Corps 13th Bm. (the Regt.)

13

~~Index Removed 14/24784~~
~~1 Part II~~
~~Casualty~~

Best Unfit

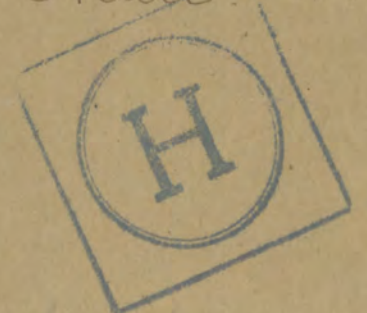

paycard
 1 Will. Org.
 1 Misc
 AFI-1237-3
 AFB-181-2

R. O. No.....
H. Q. No.....

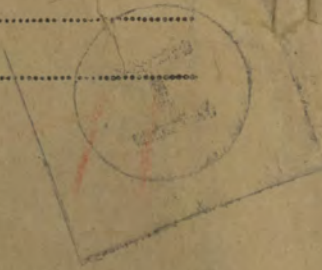

ney James

the Regt.)

12-19
 18-19
 28-19

 2

4346

Medical Report on an Invalid.

Station Canadian General Hospital
Sanitorium Western
Hostings.

Date 4-11-1916.

- 1. Unit. 13th. Bn. C.E.F.
- 2. Regimental No. 132 366
- 3. Rank Pli. Hill
- 4. Name Hill. E.
- 5. Age last birthday 20.
- 6. Enlisted on 8-9-1915
at Montreal.
- 7. Former Trade or Occupation Bank Clerk.

8. Disability.

Tubercle of Lung.

Statement of Case.

Note.—The answers to the following questions are to be filled in by the Officer in medical charge of the case. In answering them he will carefully discriminate between the man's unsupported statements and evidence recorded in his military and medical documents. He will also carefully distinguish cases entirely due to venereal disease.

9. Date of origin of disability.

Uncertain

10. Place of origin of disability.

Montreal, but before enlistment.

11. Give concisely the essential facts of the history of the disability, noting entries on the Medical History Sheet bearing on the case.

Patient reports that he first reported sick since joining the Army on the 5-9-1916 complaining of Shortness of breath, weakness very distressing cough, with a lot of expectoration streaked with blood. Was sent to No 4 field ambulance remaining there about one week thence to Anglo American Hospital Bodelogue, remaining there four days. Thence to Houghton House, Carlisle, remaining there about a month. Thence to Bushby Park, remaining there until 6-11-1916 when he was sent to Hostings.

Post-illnesses:— chronic cough of about four years duration. Was treated for T.B. by Dr Harding of Montreal. Was always easy to catch cold.

Post-occupations:— Has been employed for the past year and half as a Bank Clerk; attended school previously.

12. (a) Give your opinion as to the causation of the disability.

Infection. before enlistment

(b) If you consider it to have been caused by wounds received or illness contracted (1) in the presence of the enemy (2) on active service, explain the specific conditions to which you attribute it. (See notes on page 3).

(1) ~~yes~~ no.
(2) no. Probable activation of old condition by climatic and active service conditions.

13. What is his present condition?

Weight should be given in all cases when it is likely to afford evidence of the progress of the disability.

Patient - is at present suffering from weakness pain in the right Chest. and tenderness of the muscles. Distressing cough with an expectorating blood stained phlegm. Examination enlarged stellate venules over upper part of chest. Right apex. Marked dullness especially along upper half of vertebral border of scapulae. Crepitations rare. Right side down as far as center of scapulae behind. an occasional crepitation rare in Rfx apex. Vocal resonance and fremitus most marked over right apex. Upper third of Right side scapulae of free whispering pectoralography, bronchial breathing. Sputum analysis. Positive T.B. Hemolysis Neg. Other system and organs examined and found to be normal.

14. If the disability is an injury, was caused

- (a) In action ?
- (b) On field service ?
- (c) On duty ?
- (d) Off duty ?

Not applicable

15. Was a Court of Inquiry held on the injury ?

- If so—(a) When ?
- (b) Where ?
- (c) Opinion ?

Not applicable

16. Was an operation performed? If so, what ?

no

17. If not, was an operation advised and declined ?

no

18. In case of loss or decay of teeth. Is the loss of teeth the result of wounds, injury or disease, directly* attributable to active service ?

no.

19. Do you recommend

- (a) Fit for duty ? no
- (b) Fit for light duty ? no
- (c) Invalided to Canada ? no
- (d) Discharge as permanently unfit ? yes.

H. S. [Signature]
Officer in medical charge of case.

I have satisfied myself of the general accuracy of this report, and concur therewith, except†

Station Hastings Sussex

Officer in charge of Hospital.

Date 4-11-1916.

* Loss of teeth on, or immediately after, active service, should be attributed thereto, unless there is evidence that it is due to some other cause.

† Delete this word if no exceptions are to be made.

Not Board, as reliable in
(ii.)
(iii.)
received when ass
Pay and A
(iv.)
military c

20. (a) result tract (2) o
(b) to w attril

21. Has (a) (b)

22. Is th

23. If no minit
incap

To be stat

24. To earni labou

In definit a live incap

25. If an was t

26. Do t (a) (b) (c) (d)

Station
Date
A
Station
Date

Opinion of the Medical Board.

NOTES.—(i.) Clear and decisive answers to the following questions are to be carefully filled in by the Board, as it is essential that the Members of the Pensions and Claims Board should be in possession of the most reliable information to enable them to decide upon the man's claim to pension.

(ii.) Expressions such as "may," "might," "probably," &c., should be avoided.

(iii.) The rates of pensions vary according to whether the disability is attributed to wounds or injuries received or illness contracted, (1) in the presence of the enemy, (2) on active service. It is therefore essential when assigning the cause of the disability to differentiate between them (see Article 591 to 598 of the Canadian Pay and Allowance Regulations as amended G.O., 57, May 1st, 1915).

(iv.) In answering question 20 the Board should be careful to discriminate between disease resulting from military conditions and disease to which the soldier would have been equally liable in civil life.

20. (a) State whether the disability is the result of injuries received or illness contracted, (1) in the presence of the enemy, (2) on active service.

(1) no
(2) no

(b) If due to one of these causes, to what specific condition do the Board attribute it?

not applicable

Remarks — old condition aggravated by active service

21. Has the disability been aggravated by

(a) Intemperance? no
(b) Misconduct? no

22. Is the disability permanent? yes

23. If not permanent, what is its probable minimum duration? not applicable

To be stated in months.

24. To what extent is his capacity for earning a full livelihood in the general labour market lessened at present? Total for six months.

In defining the extent of his inability to earn a livelihood, estimate it at $\frac{1}{4}$, $\frac{1}{2}$, $\frac{3}{4}$, or total incapacity.

25. If an operation was advised and declined, was the refusal unreasonable? not applicable

26. Do the Board recommend

(a) Fit for duty?
(b) Fit for light duty?
(c) Invalided to Canada?
(d) Discharge as permanently unfit yes

F

APPROVED
The Hon. Sec.
CAPT. C.A.M.C.
for G.O.C. CANADIANS.

Signatures:—

Station Hastings W. J. Bethune Esq. President.
R. M. Ferguson Esq. Members.
Date Nov. 18-16

Approved Shorncliffe
Station Shorncliffe S. L. Backer
Date 21 NOV 1916
Administrative Medical Officer.

suffering
in right
Distressing
in phlegm.
upper
especially
low
to of regular
in Rfr
muscles
low of see
is my
and
le
le
at came
se.
erewith,
tal.
due to some

PENSIONS AND CLAIMS BOARD, Canadian Expeditionary Force, assembled at
Folkestone, Kent, England, on the _____ day of _____ 191_____

D.M.S. 1312.
Army Form 1
Canada.

Carleton

Members of Board.

LIEUT.-COL. SIR H. MONTAGU ALLAN, C.V.O., *President.* MAJOR JOHN L. TODD, C.A.M.C.
LIEUT.-COL. W. GRANT MORDEN. MAJOR MAURICE ALEXANDER,
Legal Adviser.

Proceedings.

The Board having considered the evidence of the man marginally noted, and the documents submitted, hereto attached, which form part of these Presents, marked

1. Unit.
2. Regiment
3. Rank
4. Name

Note the case. In evidence reco to venereal d

9. Date of
10. Place of
11. Give co history on the on the c

Army of bir a Col- of to No 4 to angle three to three he was Po duration: always ca Pas left as a

12. (a) Giv tion of t
- (b) If caused contract enemy (specific bute it.

_____ <i>President.</i>	_____
Lt.-Col.	Major.
_____	_____
Lt.-Col.	Major.

Medical Report on an Invalid.

INVALIDATED TO CANADA FOR
FURTHER MEDICAL TREATMENT
HOSPITAL REPORTS - ATTACHE,
ADJUTANT GENERAL, CANADIAN
HOSPITAL, EASTING

Station Hastings

Date 4-6-17

- 1. Unit 430 - Batt n
- 2. Regimental No. 132366
- 3. Rank PL
- 4. Name HILL Edward
- 5. Age last birthday 21
- 6. Enlisted { on 8-9-1915
at Montreal
- 7. Former Trade or Occupation { Bank Clerk

8. Disability.

Phthisis.
PHTHISIS

Statement of Case.

Note.—The answers to the following questions are to be filled in by the Officer in medical charge of the case. In answering them he will carefully discriminate between the man's unsupported statements and evidence recorded in his military and medical documents. He will also carefully distinguish cases entirely due to venereal disease.

9. Date of origin of disability. Before enlisting

10. Place of origin of disability. Uncertain.

11. Give concisely the essential facts of the history of the disability, noting entries on the Medical History Sheet bearing on the case.

was boarded and given Discharge as permanently unfit and 6 mos. that went on 18-11-16. Has been in Pinewood since that time. On 11-11-16. Sputum was pos. for T.B. + and an exam. made 3-6-17. Pos. + for T.B.!

Has gained only 2 1/2 lbs in weight in that time, but he was never much under normal wt. Has had no night sweats. His appetite is considerably better than when boarded last and has gained considerably in strength. Expectoration and cough very little. sputum is never blood stained.

12. (a) Give your opinion as to the causation of the disability. (a) Infection and exposure.

(b) If you consider it to have been caused by wounds received or illness contracted (1) in the presence of the enemy (2) on active service, explain the specific conditions to which you attribute it. (See notes on page 3).

(b) (1) Yes for activation see 12 a.
(2) Yes for activation see 12 a.

13. What is his present condition?

Weight should be given in all cases when it is likely to afford evidence of the progress of the disability.

Wt. 14 1/2 lbs. Height 5'10" usual wt 140 lbs.

Has little cough or expectoration.

Sputum pos. +++ for T.B.

No night sweats. No pain in chest. Is able to take considerably more exercise than 6 mos. ago.

Lungs: dullness in both apices. Rales fairly numerous over upper half of R.L. No rales distinctly heard in L. Lung. V.R. increased in both apices and in Rt. infra clav. space.

Hear - normal. Temp. - no rise in temp during past 3 months. - No record available for previous period of stay here.

14. If the disability is an injury, was it caused

- (a) In the presence of the enemy?
- (b) On active service?
- (c) On duty?
- (d) Off duty?

Not applicable

15. Was a Court of Inquiry held on the injury?

- If so—(a) When?
- (b) Where?
- (c) Opinion?

Not applicable

16. Was an operation performed? If so, what?

Not applicable

17. If not, was an operation advised and declined?

Not applicable

18. In case of loss or decay of teeth. Is the loss of teeth the result of wounds, injury or disease, directly* attributable to active service?

Not applicable

19. Do you recommend

- (a) Fit for duty? no
- (b) Fit for base duty? no
- (c) Invalided to Canada? no
- (d) Discharge as permanently unfit? yes

R. Wood Cup
Officer in medical charge of case.

I have satisfied myself of the general accuracy of this report, and concur therewith, except†

Station *Stewart May*
Officer in charge of Hospital

Date 6.6.17

* Loss of teeth on, or immediately after, active service should be attributed thereto, unless there is evidence that it is due to some other cause.

† Delete this word if no exceptions are to be made.

16. Board, reliable

(ii.)

(iii.) received when as Pay an

(iv.) military

20. (a) rest trac (2)

(b) to v attr

21. Ha agg

(c)

(d)

22. Is t

23. If min

To be sta

24. To ear lab

In defini a li inca

25. If a was

26. Do (a) (b) (c) (d)

27. Ret

Station

Date

Station

Date

1240 lbs

Opinion of the Medical Board.

NOTES.—(i.) Clear and decisive answers to the following questions are to be carefully filled in by the Board, as it is essential that the Members of the Pensions and Claims Board should be in possession of the most reliable information to enable them to decide upon the man's claim to pension.

(ii.) Expressions such as "may," "might," "probably," &c., should be avoided.

(iii.) The rates of pensions vary according to whether the disability is attributed to wounds or injuries received or illness contracted, (1) in the presence of the enemy, (2) on active service. It is therefore essential when assigning the cause of the disability to differentiate between them (see Articles 641 to 648 of the Canadian Pay and Allowance Regulations).

(iv.) In answering question 20 the Board should be careful to discriminate between disease resulting from military conditions and disease to which the soldier would have been equally liable in civil life.

20. (a) State whether the disability is the result of injuries received or illness contracted, (1) in the presence of the enemy, (2) on active service.

a1
Yes for activation

a2
Yes for Activation

(b) If due to one of these causes, to what specific conditions do the Board attribute it?

Exposure on active service activating a previous condition

21. Has the disability been caused or aggravated by

(a) Intemperance?

no

(b) Misconduct?

no

(c) Negligence

no

22. Is the disability permanent?

not applicable

23. If not permanent, what is its probable minimum duration?

not applicable

To be stated in months.

24. To what extent is his capacity for earning a full livelihood in the general labour market lessened at present?

not applicable

In defining the extent of his inability to earn a livelihood, estimate it at $\frac{1}{4}$, $\frac{1}{2}$, $\frac{3}{4}$, or total incapacity.

25. If an operation was advised and declined, was the refusal unreasonable?

not applicable

26. Do the Board recommend

(a) Fit for duty?

no

(b) Fit for base duty?

no

(c) Invalided to Canada?

yes

(d) Discharge as permanently unfit?

no

27. Remarks.

Signatures:—

J. A. W. Atter Capt. C.M.C. President.

Station Hastings

A. H. Hong L Capt. C.M.C. Members.

Date 7/6/17

Approved.

Station Hastings, Sussex.

M. H. ...

Date 7 JUN 1917

Administrative Medical Officer.

APPROVED

C.A.M.C.
for A.D.M.S., Canadians.

chest
more

Rates
of Lt.
and

wing part
for previous

is

ith,

some

PENSIONS AND CLAIMS BOARD, Canadian Expeditionary Force, assembled at

England, on the _____ day of _____, 191_____

Members of Board.

(iii) The rates of pensions vary according to whether the disability is attributed to wounds or injuries received or illness contracted, (1) in the presence of the enemy, (2) on active service. It is therefore essential when assigning the cause of the disability to differentiate between them (see Article 641 to 648 of the Canadian Pensions and Allowance Regulations).

Proceedings.

The Board having considered the evidence of the man marginally noted, and the documents submitted, hereto attached, which form part of these Presents, marked

Not appropriate
Not appropriate
Not appropriate
Not appropriate
Not appropriate

- 20. (a) State whether the disability is the result of injuries received or illness contracted, (1) in the presence of the enemy, (2) on active service.
- (b) If due to one or more of these causes to what specific conditions do the Board attribute it?
- 21. Has the disability been caused or aggravated by:
 - (a) Intemperance?
 - (b) Misconduct?
- 22. Is the disability permanent?
- 23. If not permanent, what is its probable minimum duration?
- To be stated in months.
- 24. To what extent is his capacity for earning a full livelihood in the general labour market lessened at present?
- In defining the extent of his inability to earn a livelihood, estimate it at _____% of total capacity.
- 25. If an operation was advised and declined, was the refusal unreasonable?
- 26. Do the Board recommend:
 - (a) Fit for duty?
 - (b) Fit for peace duty?
 - (c) Invalided to Canada?
 - (d) Discharge as permanently unfit?
- 27. Remarks

President

Signed at _____ this _____ day _____, 191_____
of _____ Members

Administrative Medical Officer

Approved

Station

Date

INVALIDATED
FURTHER

1. Unit
2. Regiment
3. Rank
4. Name

No
the case. I
evidence rec
to venereal

9. Date of
10. Place of
11. Give a
history
on the
on the

12. (a) Give
a history
of
(b) If
caused
contract
enemy
specific
disease

Fill in Only.—Unit, Number, Rank and Name.
Casualty Form—Active Service.

M. F. W. 54.
 150M. 1-10-15.
 H. O. 1572-33-920.
CERTIFIED CORRECT
 Canadian Record Office,
 Westminster House,
 7, Millbank, S.W.

Unit, Regiment or Corps 73rd (Overseas) Bn. Royal Highlanders of Canada, C.E.F.

Regimental No. 132366 Rank Private Name Hill Edward
 C. E. F.

Enlisted (a) 4-9-15 Terms of Service (a) _____ Service reckons from (a) 4-9-15

Date of promotion to present rank. } Duration of War Date of appointment to lance rank } Numerical position on roll of N. C. Os. }

Extended _____ Re-engaged _____ Qualification (b) Driver

Report		Record of promotions, reductions, transfers, casualties, etc., during active service, as reported on Army Form B. 213, Army Form A. 36, or in other official documents. The authority to be quoted in each case.	Place	Date	Remarks taken from Army Form B. 213, Army Form A. 36, or other official documents.
Date	From whom received				

Embarked at Halifax on R.M.S. "Adriatic", March 31st, 1916.
 Arrived at Liverpool, April 9th, 1916.
 Proceeded overseas for service with 13th Bn. June 18 1916 W. J. Peters, Captain,
Adj. 73rd Bn. Canadian Infantry,
Royal Highlanders of Canada.

19/6/16	Can Base Depot	Arrived in France for 13th Canadian Batta. Left for Unit.	Can. Base Depot Field	19/6/16	D.R. P.L.I. O.D. 26. 20/6/16
30/6/16	13th Bn.	Joined Unit.	"	29/6/16	B213
8/9/16	O.C. 13th Bn.	Wounded (P. Shock)	Field	5/9/16	B213
15/9/16	"	Rejoined Unit.	"	5/9/16	B213
15/9/16	13th Bn.	Not stated	To Hosp.	13/9/16	B213 D.C.P. 410, 29/9/16
24/9/16	Air Co. American	Bronchitis	From England	24/9/16	W3083 - 1448

(a) In the case of a man who has re-engaged for, or enlisted into Section D. Army Reserve, particulars of such re-engagement or enlistment will be entered.
 (b) e.g. Signaller, Shoeing Smith, etc., etc., also special qualifications in technical Corps duties.
 per H. S. M. David P.O. 52 2/10/16

H. 12. 13 *From* TOS - 4. 13. 3. 17
 S.O.S. for for. *Six* D# 99. 18-6-17

Report		Record of promotions, reductions, transfers, casualties, etc., during active service, as reported on Army Form B 213, Army Form A. 36, or in other official documents. The authority to be quoted in each case.	Place	Date	Remarks taken from Army Form B. 213, Army Form A. 36, or other official documents.
Date	From whom received				
					<p><i>Whogan Capt,</i> <i>1st Lt Col, C.A.C.</i></p>
		<p>Taken on Strength C.C.A.C. Ft. II D.O. No. 429</p> <p>Transferred to <i>1st-Que</i> Regt. Depot <i>10/3/17</i></p> <p>Part II Orders No. <i>116</i> Date <i>10/3/17</i></p>			<p><i>710116</i></p> <p><i>B Gordon</i> <i>Sif...</i></p>
<p><i>13.3.17</i> <i>27.6.17</i></p>	<p><i>bbab</i></p>	<p>TAKEN ON STRENGTH 1st. Quebec Regt'l Depot, SHOREHAM, Pt-II D.O. H. 13317</p> <p>1st. Que. Regt'l Depot. ON COMMAND TO <i>C.D.D. Buxton</i> Pt. II. D.O. 99. 18. 6. 17</p> <p><i>for Discharge</i></p>			<p><i>W. Beechey</i></p> <p>ADJUTANT, 1ST. QUEBEC REGT'L DEPOT.</p>

132366

Regtl. No., Rank and Name Pl Hill E Corps 1st

Disease Tubercle Hospital Pinewood

To Officer i/c Laboratory. Ward Sanatorium

Please carry out an examination of the accompanying specimen of Sputum
with special regard to T.B.

Date 12 APR 1917

T. R. Wood
O. i/c Ward.

LABORATORY REPORT.

13 APR 1917

T.B. POSITIVE. +

v

Date of Examination



Shos R. Little
O. i/c Laboratory.

Army Form 17 (Rev. 1-27-17)

Name of Patient: _____
 Address: _____
 City: _____
 State: _____
 Date: _____
 Name of Physician: _____
 Hospital: _____
 Ward: _____
 Please send out an examination of the following specimen of _____
 with special request for _____

Name of Laboratory: _____
 No. of Specimen: _____
 Date: _____

LABORATORY REPORT

Result: _____
 Remarks: _____

A

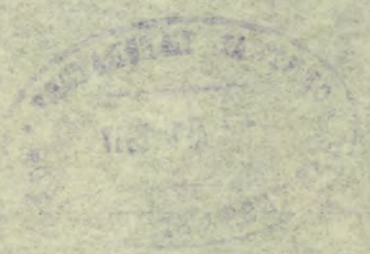

Name of Laboratory: _____
 Address: _____
 City: _____
 State: _____

Department of the Army
 Army Medical Department
 Washington, D.C.

204314

Regtl. No., Rank and Name Pte Hill E Corps 13th Batta

Disease Tubercle Hospital Pinewood San

To Officer i/c Laboratory. Ward _____

Please carry out an examination of the accompanying specimen of Sputum
with special regard to T.B.

Date 2.6.17 1 Pinewood San

O. i/c Ward.

LABORATORY REPORT.

T.B. POSITIVE. +++

4



Date of Examination _____

Phos. R. Little Captn
O. i/c Laboratory.

Recd. No. Name and Name

Disease

To Office in Laboratory

Hospital

Ward

Please carry out an examination of the accompanying specimen of

with special regard to

Date

LABORATORY REPORT



Date of Examination

Handwritten signature
of the Laboratory

Regtl. No., Rank, and Name 132366 Pte Hill E Corps 13th BattDisease Tuberculosis Hospital Can. Conv. Hosp. Hastings.To Officer i/c Laboratory. Ward Sanitorium section.Please carry out an examination of the accompanying specimen of Sputum
with special regard to TuberculosisDate 11/11/16 H.J. Stephens, Capt.

O. i/c Ward.

LABORATORY REPORT.

T.B. Positive +

Date of Examination 11/11/16 H.J. Stephens. Capt.

O. i/c Laboratory.

Regt. No. Rank and Name: 13336 Pte Hill E
Corps: 13th Batt
Hospital: Can. Conv. Hosp. Hastings.
Ward: Sanitorium Section.

Officer in Laboratory: _____
Please carry out an examination of the accompanying specimen of _____
with special regard to Tuberculosis

Date: 11/11/18
Officer: H. J. Stephens, Capt.
Ward: _____

LABORATORY REPORT

T.B. Positive +

Date of Examination: 11/11/18
Officer in Laboratory: H. J. Stephens, Capt.

Regtl. No., Rank and Name 132366 Rte. Hill E. Corps 13 Bn.

Disease Tuberculosis Hospital Canadian Genl Hospital

To Officer i/c Laboratory. Ward Sanitorium Station Hastings

Please carry out an examination of the accompanying specimen of Sputum with special regard to Tuberculosis.

Date 11-11-1916

[Signature]
O. i/c Ward.

LABORATORY REPORT.

T. B. Positive +

Date of Examination 11-11-1916

[Signature]
O. i/c Laboratory.

Regt. No., Rank and Name _____ Corps _____

Disease _____ Hospital _____

To Officer in Laboratory. _____ Ward _____

Please carry out an examination of the accompanying specimen of _____

with special regard to _____

Date _____

Ward _____ O. No. _____

LABORATORY REPORT.

Date of Examination _____

ORIGINAL

6785

MEDICAL HISTORY SHEET.

Surname Hill Christian Name Edward 30 SEP 1916

Examined on 20th day of Sept 1915 at Montreal City or Town Lancashire, England

Approved by J.P. ... Rank Capt M.O.

Apparent age 19 years Trade or occupation Driver Height 5 Feet 8 1/2 Inches Weight 118 Lbs. Chest measurement Minimum 32 inches Maximum expansion 34 inches Physical development Fair Small-Pox Marks

Table with columns: Date, Fit or Unfit, EXAMINED FOR RE-ENGAGEMENT, M.O.

Vaccination Marks { Arm Right Left Number 4 When Vaccinated last Child

Table with columns: Date, Result, VACCINATIONS, M.O. Includes entry for DEC 7 1915

(a) Marks indicating congenital peculiarities or previous disease (b) Slight defects but not sufficient to cause rejection

Table with columns: Date, Result, ANTI-TYPHOID INOCULATIONS, ETC., M.O. Includes entries for 10/9/15, 20/9/15, and OCT 29 1915

Enlisted on 9 day of Sept 1915 at MONTREAL

Table with columns: CORPS, REG'TL NUMBER, HABITS, DATE. Includes 13th Battalion and 132366

EXAMINED OR DISCHARGED BY A MEDICAL BOARD.

Table with columns: STATION, DATE, DISEASE, RESULT. Includes entry for Asthma 7/6/17 Phthisis Invalided to Canada

N. B.—This sheet to be disposed of in accordance with instructions in the Regulations for Army Medical Service, on the man becoming non-effective ; the date and cause being stated on next page.

Edward

Christian Name

Hill

Surname

STATION.	Date of Arrival at the Station.	DATES OF						DISEASE.	Number of days in Hospital.	Remarks on nature of the disease: how induced: if mild or severe: if completely recovered from: whether any particular treatment was adopted. In venereal cases state nature of primary disease, and whether mercury has been given. If an accident, state whether it occurred on duty and whether a Court of Inquiry was held. Date of issue and particulars of artificial teeth or surgical appliances supplied. Particulars of prophylactic inoculations.	Signature of Medical Officer.
		Admission into Hospital.			Discharge from Hospital.						
		Day	Month	Year	Day	Month	Year				
Hayton Lodge Castile at 7 th W. 9 th St Liverpool		24	9	16	24	10	16	Bronchitis	30	Common. Chlor. + K.I. Much Improved Transferred to Bushey Park Conval. Hosp.	A. J. Shepherd M.D.
THE KING'S CANADIAN RED CROSS CONVALESCENT HOSPITAL		24	10	16	5	11	16		11	Trans. to Can. Conval. Hosp. Sanatorium section, Hastings On discharge - Cavitation on left side part at upper angle of Scap	
Camp. Hastings "Sanatorium Sec ² "		6	11	16				Phthisis.		Boarded 8-9-16 and given 6 months san. treatment and discharge in Eng. Took his treatment here and 179's prepared for 2 nd Board. Sputum still pos. +++ for T.B. and disease still in fairly active condition Has gained in strength and is about normal wt. Boarded 1 st Cavalry Baker	W. H. ... Capt. ...

Mrs. Letitia 18.6.17 29.6.17 do.

chief complaint is weakness of
palates of throat
The Wood Capt
Capt. ...

MILITARY DISTRICT

ALG 24 1918

This space to be for number

39 a

Recd. 8.18.18

Proceedings on Discharge.

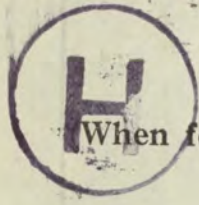

When forwarded for confirmation these proceedings should be accompanied by the documents specified on fourth page).

No.	132366
Rank	Private
Surname	HILL
Christian Name	Edward
NOTE—The name must agree strictly with that on enlistment unless changed subsequently by authority.	
Corps (Squadron, Battery or Company)	13th. Bn.
Date of Discharge	July 31st. 1918
Place of Discharge	Montreal QUEBEC
1. DESCRIPTION AT THE TIME OF DISCHARGE.	
Age.....21..... years..... months.	Descriptive Marks Scar on right side of neck
Height.....5..... feet.....9..... inches.	
Complexion Fair	
Eyes Blue	
Hair Fair	
Trade Bank Clerk	
Intended place of residence } 14 Gordon Ave (To be given as fully as } Gale Cheshire practicable.) } England	
2. The above-named man is discharged in consequence of KR&O 377 (10) C.M. 1917 MD4 22-H-626 Category "E" Medically Unfit P.C.#433 Discharged to I.S.C.	
N.B.—The cause of discharge must be worded as prescribed in the King's Regulations and be identified with that on the character certificate. If discharged by superior authority, the number and date of the letter to be quoted.	
To be in the handwriting of the Commanding Officer, who will himself make identical entries on the character certificate and initial them.	3. Conduct and character while in the service have been, according to the records, etc Very good
	N.B.—This will be assessed when practicable, by the Commanding Officer, in the presence of the soldiers and the Officer Commanding his Squadron, Battery or Company.
To be in the handwriting of the Commanding Officer, who will himself make identical entries on the character certificate and initial them.	4. Special qualifications for employment in civil life. (Vide para. 332, K. R. & O., Canada.) Bank Clerk

5. He is in possession of the following number of G. C. Badges:

No reference to G. C. Badges is to be made on either the discharge or character certificate.

6. Medals and Decorations.....

Served in FRANCE v

NONE

To be copied by the Commanding Officer on to the parchment Discharge Certificate.

7. His account is correctly balanced, and signed by the Officer Commanding his Company. (Squadron or Battery), and I have impartially enquired into all matters brought before me in accordance with Regulations.

(Place) Montreal QUEBEC

(Date) July 31st. 1918

R. W. Gee
Commanding Lieutenant,
Officer in Charge Discharge Section, District Depot No. 4.

8. Certificate to be signed by the Soldier on Discharge

I hereby acknowledge that I received all my Pay, Allowances and Clothing, and all just demands, up to the present date, subject to the reservations of the claims noted on the third page.

(Place) Montreal QUEBEC

(Date) July 31st. 1918

Edward Hill (Signature of Soldier.)

J. L. Coles (Signature of Witness.)

When a soldier is absent through illness or any other cause and it is not desirable to forward these proceedings to him for signature, a manuscript copy should be sent for the man to sign, and when returned, should be attached here.

9. Additional Certificate in the case of a Soldier who takes his discharge on his own request.

I hereby declare that I do of my own free will request to be discharged from His Majesty's Service.

..... (Signature of Soldier.)

10. Statement of Service.

Service toward Engagement to.....(the date to which the Record of Service is completed).....years.....days.

Total.....years.....days.

11. Confirmation of Discharge.

The discharge of the above-named man is hereby confirmed.

(Place) Montreal QUEBEC

(Date) July 31st. 1918

R. W. Gee
(Signature) Lieutenant,
Officer in Charge Discharge Section, District Depot No. 4.

Reservations referred to at Para. 8.

(To be signed by the soldier. When there are none, it is to be so stated, and signed by the soldier.)

List of Discharge Documents

NO RESERVATIONS

Edward Hill

Res. Certificate Sheet, Military Form D-203, Attention: Enlistment Office, Adjutant General's Office, 312

Statement of Soldier's Account on Transfer and Last Pay, Military Form D-217, Attention: Adjutant General's Office, 312

Medical Report for Enlistment, Military Form D-212, Attention: Adjutant General's Office, 312

Copy of Discharge Certificate, Military Form D-212, Attention: Adjutant General's Office, 312

Statement of Soldier's Account on Transfer and Last Pay, Military Form D-217, Attention: Adjutant General's Office, 312

Medical Report for Enlistment, Military Form D-212, Attention: Adjutant General's Office, 312

Copy of Discharge Certificate, Military Form D-212, Attention: Adjutant General's Office, 312

M. R.—In the case of a man discharged by purchase, the date and number of Department Receipt, with amount of same is to be noted hereon.

List of Discharge Documents.

<p>Reg. Conduct Sheet, Militia form B. 263.</p> <p>Squadron } Battery } Conduct Sheet, " B. 263a. Company }</p> <p>Copies of Convictions, by C. P. in MS.</p> <p>Med. Hist. Sheet, Militia Form B. 313</p> <p>Medical Report for Invalid* " B. 227.</p> <p>Statement of Man's Account on Transfer and Last Pay Cer- tificate, " D. 877.</p> <p>*Only if discharged "Medically unfit."</p>	<p>Attestation Paper, Militia Form B. 235.</p> <p>Proceedings on Discharge " B. 218.</p> <hr/> <p style="text-align: center;">In the case of recruits who are rejected on final approval, the discharge documents will consist of</p> <p style="padding-left: 40px;">(a) Proceedings on Discharge.</p> <p style="padding-left: 40px;">(b) Attestation.</p> <p style="padding-left: 40px;">(c) Medical History Sheet (in the event of such having been prepared.)</p>
---	--

N. B.—In the case of a man discharged by purchase, the date and number of Deposit Receipt with amount of same is to be noted hereon.

2nd Inst.

12253

MILITIA AND DEFENSE
ASSIGNED PAY
OVERSEAS CONTINGENTS*Duplicate*M. F. W. 12.
50m.—4-16.
H. Q. 1772-39-819.

To Whom

Mrs. Margaret Dunne

By Whom Assigned

Hill Edward

Address

*14 Gordon Ave.*Regtl. No. *137366*

Rank

Plt.

Corps

*73rd. Batta. R.H.C.**1st A Coy*

Re

\$20.00 April 1/16

PAYMENTS

Month	Year	Cheque No.	Amt.	REMARKS
Aug.	1914			<div style="border: 1px solid black; padding: 5px; text-align: center;"> RECEIVED FROM JUN 24 1915 OTTAWA. </div>
Sept.				
Oct.				
Nov.				
Dec.				
Jan.	1915			
Feb.				
March				
April				
May				
June				
July				
Aug.				
Sept.				
Oct.				
Nov.				
Dec.				
Jan.	1916			
Feb.				
March				

ASSIGNED PAY.

By whom assigned

Hill, Edward,

Regtl. No.

132366

Pte 73rd Batten R.H.C., A Coy

Month	Year	Cheque No.	Amt.	Pay Sheet	REMARKS.
Jan.	1916				
Feb.					
March					
Apl.		<i>2379</i>	<i>20</i>		
May.		<i>2940</i>	<i>20</i>		
June		<i>83475</i>	<i>20</i>	<i>-</i>	
July		<i>96614</i>	<i>20</i>	<i>-</i>	
Aug.		<i>131106</i>	<i>20</i>	<i>-</i>	
Sept.		<i>164267</i>	<i>20</i>	<i>-</i>	
Oct		<i>200741</i>	<i>20.</i>	<i>-</i>	
Nov.	<i>1160 on</i>	<i>237295</i>	<i>20</i>	<i>-</i>	
Dec.		<i>248260</i>	<i>20</i>	<i>-</i>	
Jan.	1917	<i>320759</i>	<i>20</i>	<i>-</i>	
Feb.		<i>360843</i>	<i>20</i>	<i>-</i>	
March		<i>407536</i>	<i>20.</i>	<i>-</i>	
Apl.			<i>20</i>		<i>At to March 31st, checked found correct W.P. Luss.</i>
May					<i>W.P. Ferguson</i>
June					
July					
Aug.					
Sept.					
Oct.					
Nov.					
Dec.					

copy.
#204314 Pte Hill, R.

LABORATORY REPORT.

T. B. positive x x x

Central Laboratory,
Hastings & St Leonards.
3 June 1917.

Signed -
Thos. R. Little, Capt.
O. i/c Laboratory.

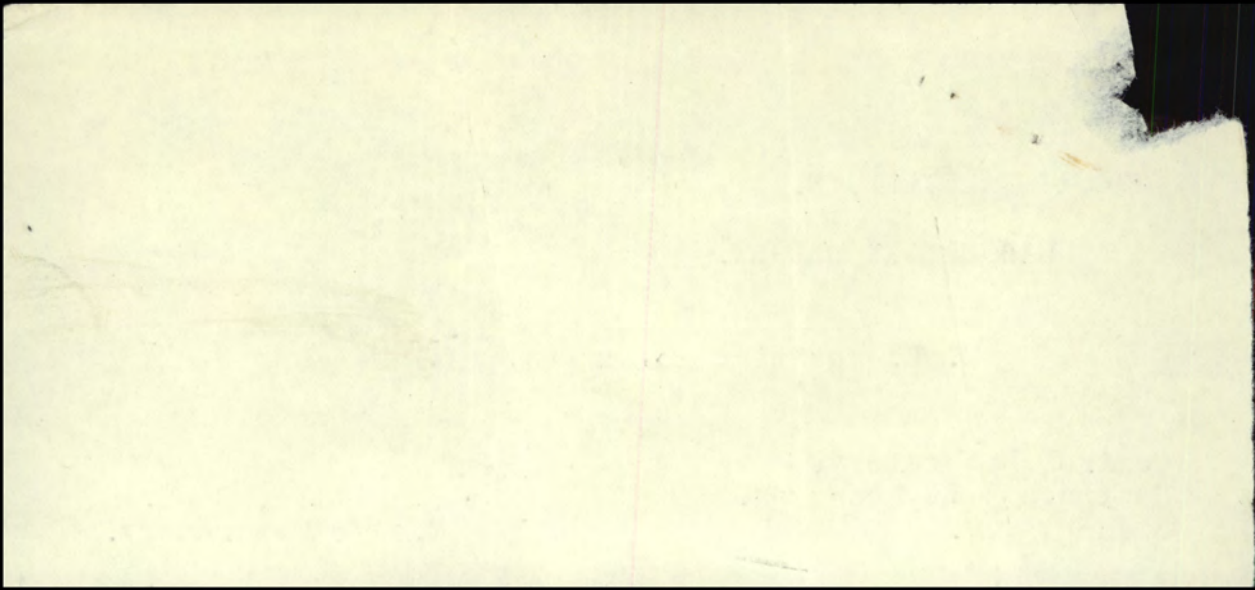

I #132366 Pte Hill E certify on my Honour that the within
statements are correct and that I have not withheld any
information.

Witness.

Michael Dept.

Signed.

E Hill

I will be very glad to hear from you

and I will be glad to hear from you

very soon

Yours truly

John

TLH. Rank Name **HILL, Edward.** Reg'l No. **132366.**
 Unit **73rd. Battrn.** If in perm. Corps, What Unit? } Married or Single **Single.**
 Place and Date of Enlistment **Montreal, Sept 4th. 1915.** Place of Birth **Lancashire, England**
 Name and Address, Next-of-Kin **Margaret Dunne,**
81, Hickson Street, Montreal, Canada. Relationship **Mother.**

Assigned Pay Monthly \$ Payable to Relationship
 Separation Allowance \$ Payable to Relationship

N/E. R.B. No. **6258**
 File R.L.
 Category **MOE**

M.I. 3.11.22.
P.V. 1.6.20.

Discharge, Date and Place Reason Character

14. 10

Report.		Record of promotions, reductions, transfers, casualties, etc., during active service. The authority to be quoted in each case.	Place.	Date.	REMARKS. Taken from Official Documents.
Date.	From whom received.				
<i>anal</i>	<i>S.R.O 594</i>	<i>10-4-16 Arrived in England</i>	<i>10 APR 1916</i>		<i>P.P. Adriatic</i>
<i>19-6-16</i>	<i>13th Bn.</i>	<i>S.O.S. on transfer to 13th Bn.</i>	<i>Bramshott</i>	<i>18-6-16</i>	<i>Ch. II D.O. #148.</i>
<i>30.6.16</i>	<i>7c13</i>	<i>Taken on strength</i>	<i>Field</i>	<i>19.6.16</i>	<i>20</i>
<i>29.9.16</i>	<i>13th</i>	<i>Hayton House Auxiliary H. Carlisle</i>		<i>24.9.16</i>	<i>Ch. B173 Sick Slt (Q)</i>
<i>2-10-16</i>	<i>7c13</i>	<i>Transferred to C.C.A.C. F. Keston.</i>		<i>24.9.16</i>	<i>PT 1052. S.</i>
<i>2-10-16</i>	<i>ceae</i>	<i>Taken on strength.</i>	<i>F. skur</i>	<i>24-9-16</i>	<i>" 429</i>
<i>4.11.16</i>	<i>13th</i>	<i>Trans. King's Red + Hoop.</i>	<i>Bushy Park.</i>	<i>25-10-16</i>	<i>Ch. B. 204. Bronchitis.</i>
<i>15.11.16</i>	<i>"</i>	<i>Trans. to S. Sanatorium</i>	<i>Hastings</i>	<i>10.11.16</i>	<i>CLB. 214. T.B.</i>
<i>10.3.17</i>	<i>66 ab</i>	<i>S.O.S. to 1st Que Reg.</i>	<i>do</i>	<i>10.3.17</i>	<i>PT 1016</i>
<i>18-3-17</i>	<i>1st Que</i>	<i>R.T.O.S.F. from CCAC</i>	<i>Shoreham</i>	<i>10-3-17</i>	<i>PT 20 NC4</i>

1133 B H 1064

Report.		Record of promotions, reductions, transfers, casualties, etc., during active service. The authority to be quoted in each case.	Place.	Date.	REMARKS Taken from Official Documents.
Date.	From whom received.				
27.6.17	1 Q R.D.	Having proceeded to Canada	Sineham	18.6.17	PH 50#99
16.7.17	13 B.	is L.O.S.			
		Disc Pauatum	Hastings	18.6.17	CLB. 410
		Post Depot to Sanatorium G.B.	M.D. N/O. 4 Montreal	29.6.17	NR 309.

CANADIAN EXPEDITIONARY FORCE

Discharge Certificate

This is to Certify that No. 132366. (Rank) Private.

Name (in full) HILL, Edward. enlisted in

the 13th, Battalion,

CANADIAN EXPEDITIONARY FORCE at Montreal, QUEBEC, on the 4th,

day of September. 19 15.

HE served in France.

and is now discharged from the service by reason of K.R.A.O. 377 (10) C.M. 1917.

DD1, 22-H-626, Category "B", P.C. #433.

THE DESCRIPTION OF THIS SOLDIER on the DATE below is as follows:—

Age 21 yrs.

Height 5 ft. 9 ins.

Complexion Fair.

Eyes Blue.

Hair Fair.

Edward Hill

Signature of Soldier

Marks or Scars

Scar on right side of neck.

R. J. J. J.

Issuing Officer

Lieutenant,
Officer i/c Discharge Section, Dist. Rank Depot No. 4,

Date of Discharge July, 31st, 1918.

Appointment

Signed at Montreal, QUEBEC, this 31st, day of August, 19 18.

in Military District No. 4.

File Reference No. DD4-19-H-74.

N.B.—As no duplicate of this Certificate will be issued, any person finding same is requested to forward it in an unstamped envelope to the Secretary, Militia Council, Ottawa, Canada.

CANADIAN EXPEDITIONARY FORCE
Discharge Certificate

No. 132366. (Rank) Private. Name HIB, Edward.

Unit 15th, Battalion, C.E.F.

Address on Discharge 14 Gordon Ave., Sale Cheshire, ENGLAND.

Character and Conduct Very good

Former Occupation Bank Clerk.

Special Qualifications of Value in Civil Life Bank Clerk.

Medals and Decorations NONE.

Remarks "EUROPEAN WAR. "Service in France.

Signed at Montreal, QUEBEC. this 31st. day of July. 1918.

Ridgway
Name of Officer Lieutenant,
Officer i/c Discharge Section, District Depot No. 4.

Rank

Appointment

FORM OF WILL

I, **Edward Hill,**.....(Name in full)

Regimental Number **132366**.....serving **73rd. Batt. C.E.F.**.....

of the Canadian Expeditionary Force, do hereby revoke all former Wills by me made and declare this to be my last Will.

bequeath.

I ~~do~~ give all my real estate unto

(Mother) Margaret Dunne,.....

14 Gordon Avenue,.....

Sale, Cheshire, Eng......

Name and Address
of person or
persons to whom
it is to go.

absolutely, and my personal estate I bequeath to

(Mother) Margaret Dunne,.....

14 Gordon Avenue,.....

Sale, Cheshire, Eng......

Name and Address
of person or
persons to receive
personal estate*
(See note).

NOTE

This space for the appointment of Executor if necessary.

IMPORTANT NOTE In Witness whereof I have hereunto set my hand this **Ninth** day of **June** A.D. 191**6**

This must be signed and Dated by THE SOLDIER HIMSELF.

Edward Hill......Signature of Soldier.

*N.B. Personal estate includes pay, effects, money in bank, insurance policy, in fact everything except real estate.

Signed and acknowledged by the Testator as and for his last Will in the presence of us both present at the same time, who in his presence, at his request, and in the presence of each other have hereunto subscribed our names as Witnesses.

Signature of First Witness **C.T. Smith, Sergt.**.....

Address of Witness **73rd Bn. Royal Highlanders of Canada. C.E.F. Bramshott, Hants.**

THE TWO WITNESSES

Occupation of Witness.....

MUST SIGN HERE

Signature of Second Witness **J. Thigham, Sergt.**.....

Address of Witness **73rd. Bn. Royal Highlanders of Canada. C.E. F. Bramshott, Hants.**

Occupation of Witness.....

I hereby certify that this document is true copy of original document now in possession of this office.

Ed. J. ...
Director Military Estates

SEP 25 1919

MADE IN CANADA

REPRODUCED FROM THE

RECORDS OF THE

BOY OF WIFE

CANADIAN CONTINGENT EXPEDITIONARY FORCE

LAST PAY CERTIFICATE

This form to be used for all Ranks (Vide Articles 122, 130 and 141, Financial Instructions, 25715c, C.E.F., 1916).

Regimental No. 132366 Rank Pte Name HILL Edward

Corps 73rd Bn. who was* Discharged

On 31st July 1918 to I.S.C.

*Insert "discharged" or "transferred."

The following is a statement of the account of the above named from XXXX at 31st July 1918 to 191..., the inclusive date of transfer or discharge.

Dr.	\$	c.	Cr.	\$	c.
Bal. Dr. from prev. month.....			Bal. Cr. from prev. month <u>at 31st July</u>		<u>11.20</u>
Advances by } No.....			Reg'tl Pay..... days at \$.....	<u>1.00</u>	
Cheques } No.....			Field Allow. days at \$.....	<u>10</u>	
Assigned Pay and Sep'n Allce. No.....			Separation Allowances* (Monthly)		
Other charges	<u>2966</u>	<u>35.00</u>	Other Allowances* <u>Civ. Clothing</u>		<u>35.00</u>
Payment on transfer or discharge No. <u>2965</u>		<u>11.20</u>	Other Credits*.....		
Balance Cr. (to be paid by the new unit).....			Bal. Dr. (to be deducted by new unit).....		
Total.....		<u>46.20</u>	Total.....		<u>46.20</u>

* Give particulars.

A monthly stoppage of \$ 20.00 (†) has been (‡) been paid on account of Assigned Pay for the month of July 1918 and Sep'n Allce. for month of Nil 191... (to) Assignee Mrs. M. Dunne Paid by to P.M.
 (Address) 14 Gordon Ave., Ashton-Mersey, Eng.

(†) Insert amount to be assigned, whether it has been paid or not.
 (‡) Insert "not" if amount has not been paid for period of account.

On Transfer of an Officer

Outfit Allowance of \$..... has been paid by Paymaster, Military District No.....

REMARKS—

- State (1) date of enlistment 6-9-15
 (2) if married and if a Separation Allowance Card has been submitted Nil
 (3) cause of discharge..... authority M.D. No 4, 22-H-626
 (4) authority for transfer.....

NOTE.—Separation Allowance and Assigned pay Card and Index Card (M. F. W. 71) are to accompany the original Last Pay Certificate on transfer.

I have carefully examined this statement of account and find it to be a correct extract from the Pay-list of the unit.

Date.....

Place.....

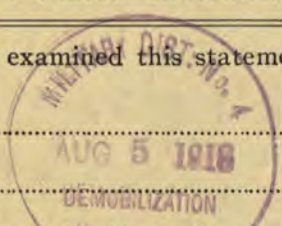

Achuah
 CAPTAIN
 O-I-C—Demobilization Pay Division—Military Dist. 4
 Paymaster.

N.B.—For purposes of transfer, this form is to be made out in quadruplicate. Original copy to paymaster of new unit; duplicate to District Paymaster; triplicate to accompany the pay-list at the end of the month, and quadruplicate for retention as a record. For purposes of discharge it is to be made out in triplicate. Original copy to accompany discharge papers; duplicate to accompany pay-list at the end of the month, and triplicate for retention as a record. If a man on discharge is entitled to three months' Post Discharge Pay, Last Pay certificate will be made out in quadruplicate. The original Last Pay Certificate will be forwarded with other documents to Paymaster Post Discharge Pay and triplicate, with his discharge documents.

M. F. W. 44.

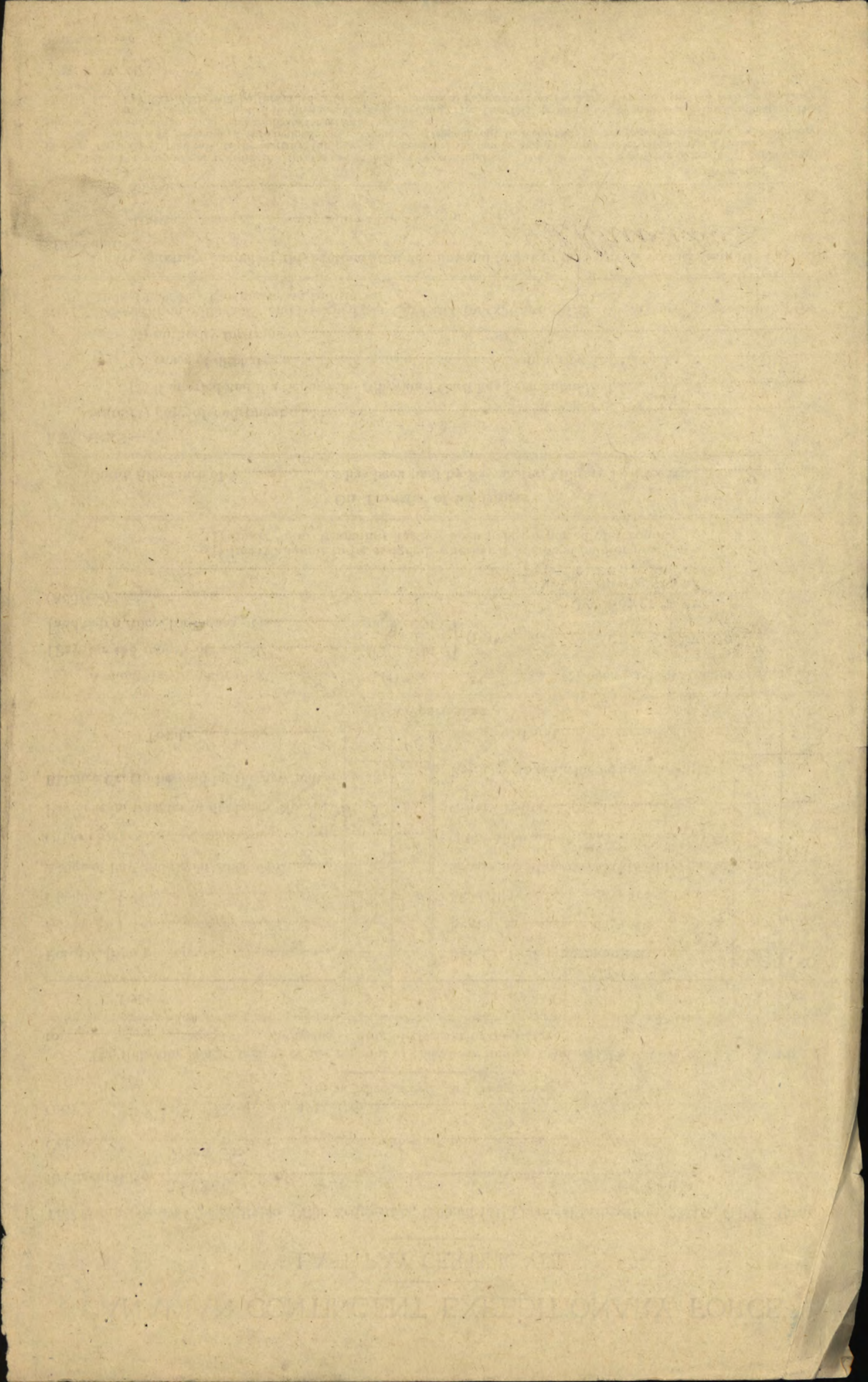

CANADIAN CONTINGENT EXPEDITIONARY FORCE.

LAST PAY CERTIFICATE

This form to be used for all Ranks (Vide Articles 122, 130 and 141, Financial Instructions, 25715c, C.E.F., 1916).

Regimental No. **132366** Rank **Pte** Name **HILL Edward**
 Corps **73rd Bn.** who was* **Discharged**
 On **31st July** 191**8**, to **I.S.C.**
 *Insert "discharged" or "transferred."

The following is a statement of the account of the above named ~~xxxx~~ **at 31st July** 191**8**, to 191**...**, the inclusive date of transfer or discharge.

Dr.	\$	c.	Cr.	-\$	c.
Bal. Dr. from prev. month.....			Bal. Cr. from xxxxxx at 31st July	11.20	
Advances by } No.....			Reg'tl Pay..... days at \$.....	1.00	
Cheques } No.....			Field Allow. days at \$.....	c. 10	
Assigned Pay and Sep'n Allice. No.....			Separation Allowances* (Monthly).....		
Other charges.....	2966	35.00	Other Allowances Civ. Clothing	35.00	
Payment on transfer or discharge No.....	2965	11.20	Other Credits*.....		
Balance Cr. (to be paid by the new unit).....			Bal. Dr. (to be deducted by new unit).....		
Total.....		46.20	Total.....	46.20	

* Give particulars.

A monthly stoppage of \$ **20.00** (†) has **been** (‡) been paid on account of Assigned Pay for the month of **July** 191**8** and Sep'n Allice. for month of **Nil** 191**...** (to) Assignee **Mrs. M. Dunne** Paid by **l. P. M.**
 (Address) **14 Gordon Ave., Ashton-Mersey, Eng.**

(†) Insert amount to be assigned, whether it has been paid or not.
 (‡) Insert "not" if amount has not been paid for period of account.

On Transfer of an Officer

Outfit Allowance of \$..... has been paid by Paymaster, Military District No.....

REMARKS:—

- 6-9-15**
- State (1) date of enlistment.....
 (2) if married and if a Separation Allowance Card has been submitted **Nil**
 (3) cause of discharge..... authority **M.D. No 4. 22-H-626**
 (4) authority for transfer.....

NOTE.—Separation Allowance and Assigned pay Card and Index Card (M. F. W. 71) are to accompany the original Last Pay Certificate on transfer.

I have carefully examined this statement of account and find it to be a correct extract from the Pay-list of the unit.

Date **AUG 5 1918**

Place.....



Alvahan
 CAPTAIN
 G.I. Demobilization Pay Division-Military Dist. 4
 Paymaster.

N.B.—For purposes of transfer this form is to be made out in quadruplicate. Original copy to paymaster of new unit; duplicate to District Paymaster; triplicate to accompany the pay-list at the end of the month, and quadruplicate for retention as a record.

For purposes of discharge it is to be made out in triplicate. Original copy to accompany discharge papers; duplicate to accompany pay-list at the end of the month, and triplicate for retention as a record.

If a man on discharge is entitled to three months' Post Discharge Pay, Last Pay certificate will be made out in quadruplicate. The original Last Pay Certificate will be forwarded with other documents to Paymaster Post Discharge Pay and triplicate, with his discharge documents.

M. F. W. 44.

EXPEDIENT FORCE

11th March

11th March

11th March

Discharged

11th March

11th March

11.30

11th March

1.00

10

11.30

11th March

11.30

11.30

11.30

11.30

been

11.30

11th March

11th March

11th March

11-11

11th March

[Handwritten signature]

No. 132366. RANK *Pte.*NAME *Hill E.*T. O. S. 9-9-15 ⁽²⁰³⁶⁾ ₍₁₈₋₉₋₁₅₎, UNIT *73rd. Battalion 6. E. I.*M. D. *4.*

PAID FROM	PAID TO	SIG OR REC'T	PROMOTIONS, TRANSFERS, DISCHARGES, ETC.	
			PARTICULARS	AUTHORITY
<i>1915</i>	<i>1915</i>			
<i>Sept 9</i>	<i>Sept 30</i>	<i>✓</i>		
	<i>Oct</i>	<i>✓</i>		
	<i>Nov</i>	<i>✓</i>		
	<i>Dec</i>	<i>✓</i>		
<i>1916</i>	<i>1916</i>			
	<i>Jan</i>	<i>✓</i>		
	<i>Feb</i>	<i>✓</i>		
	<i>Mar</i>	<i>✓</i>		
	<i>Apr</i>	<i>✓</i>		

UNIT SAILED
MAR 31 1916

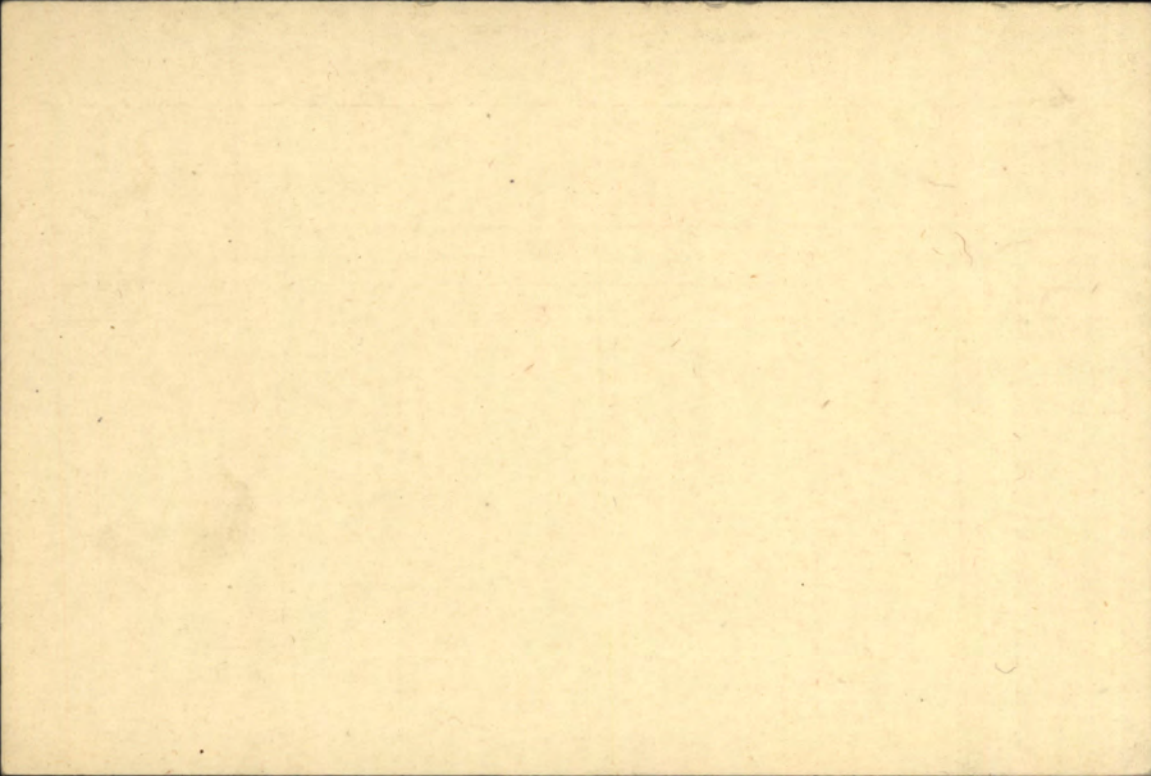

1859-30m-27/11/16.

300 hrs in England.

HOSPITAL.

A. & D. No.

353

Ward

Jan

Unit

13. Bldg

Sick or Wounded.

Regtl. No.

132366

Pl. of Act'n

Rank

Pvt.

Name

Will. E.

Age

20.

Religion

R.C.

Service Compl'd

12/12

Time with Field Force

3/12

Diagnosis

G.B.

Admitted

6-11-16

Discharged

New Orleans

Transferred

18 JUN 1917

44

ORIGINAL HISTORY SHEET.

Orig. recd. from *Sanatorium* 2/2/1917

Dup. recd. from /...../191 ..

Orig. sent to /...../191 ..

Dup. sent to /...../191 ..

Received from Registrar this ^{Orig.} _{Dup.} /...../191 ..

Feb 6 - S. K. FitzPatrick Ward *San*

REGT'L No 132366.

H. Q. FILE NO. 649-

NAME

Hill, E.

RANK AND CORPS

*Pte.**13th Batt.*

FOLLOWS

No.

FOLLOWS

CABLE

No.

DATE

NATURE OF CASUALTY

*P338.**25-6-17**Sailed from Liverpool for Canada
per hosp ship Letitia low June.
18th 1917. Tubercular.*

LIST No	HOSPITAL	DATE OF ADMISSION	REMARKS
B172.	Hayton House Auxiliary Carlisle, (aff. 1st West Gen Liverpool.)	24-9-16.	Sick, stt.
B204 ⁽²⁾	King's Can. + Conv. Bushey PK	25-10-16	Bronchitis
B214.	to Mil. Home trans. to ^{Southern} Sanatorium Hastings	10-11-16.	J. B.
B410	Rich	18-6-17	J. B.
174.	M.H.C.C. Montreal	9-7-17.	I.O.S.

SURNAME.

CHRISTIAN NAMES

REGL. NO. 132366

UNIT 73rd.

FORMER CORPS

649-H-11539

Hill
Edward

RANK

Pte.

#4 D.D.

Nil

CARD NO.

Lid. Dis 31-7-18 ✓

F. M. U.

FOLL.

D.O. 126 of 22-8/18.

#450

Batt.

NEXT OF KIN.

CHANGE OF ADDRESS

NAMES IN FULL

RELATIONSHIP TO SOLDIER

ADDRESS

Dunne, Mrs. Margaret

mother

~~81 Hickson St. Montreal~~

C/o Mrs Seddon, No. 14 Gordon Ave., Ashton on Mersey

L. S. P. 165-16 M.F.

Sale. Eng.

COUNTRY OF BIRTH

PLACE OF ATTESTATION

England Lancashire

Montreal

DATE

DATE

May 12, 1896

Sept. 6, 1915

Sailed from Halifax P.S. S.S. "Adriatic" 31-3-16. 362
Lomb Pte 18-6-17 9

MARRIED

SINGLE

Yes

WIDOWER

TRADE OR CALLING

Driver

RELIGION

Roman Catholic

DESCRIPTION.

APPARENT AGE

19 YEARS

9 MONTHS

HEIGHT

5 FEET

8 $\frac{1}{2}$ INCHES

CHEST MEASUREMENT

34 INCHES

EXPANSION

2 INCHES

COMPLEXION

Fair

EYES

Blue

HAIR

Lt. Brown

DISTINGUISHING MARKS

Nil.

MEDICAL EXAMINATION.

PLACE

Montreal

DATE

Sept. 6, 1915

1915
7/23

HILL, E. Pte. #132366, ~~73rd~~ ^{13th Bu.} Battn.

not elig. for 14-15 Star.

Medals (Mother)

Mrs. M. Dunne,
14 Gordon Ave., Sale,
Cheshire,
England.

~~Dec.~~ *Dec.*

(94)

Ser. # 986202
P. & S. "

" "

Memorial
Cross "

" "

Resp JUN 19 1920 (ml) C 12544

*Write Regt No
Roll Sheet 13266
132366
supp card destroyed 8 3/21*

H.E.

SAMPSON, I. F. Pte. #439136- 52nd Battn.

1077

W

Sheet 4807.

S.O.S. 31.7.18. Med. Certif. M.O. 4.

649-H-11539

HILL, E. No. 132366 Pte. ^{award} 13th Bu. form 3rd Bu

M & D. mother

Mrs. Dunne
14 Gordon Ave.,
Ashton-on-Mersey Sale,
Cheshire, England.

Ser. #

986202

P & S. "

Memorial X "

Can

*Not Eligible for 14-15 Star
Eligible for v.m. + B.M.*

P.O. 20

*A.M.
Sold: m. 7
69678*

JUL 11 1923
Scroll Desp. _____ Reqn. No. 56594

Paper Desp. _____ Reqn. No. 49845

NOV 15 1923

MD

B
V

Number *132366*

Rank *PTE*

Surname *HILL*

Christian Name *Edward*

8

Units *13th Bu Can Coy* Theatre of War *France*

Date of Service *18/6/16*

Remarks *Mrs. M. Dunne (m)*

Latest Address *14 Gordon Ave.*

*14 Gordon Ave
Sale, Cheshire
Eng.*

*Sale ~~gate~~, Cheshire,
Eng.*

Roll No.

B. Page 15263.

200m.-2-21.M.

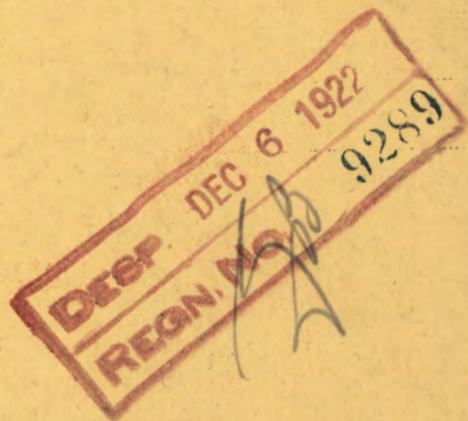

DESP. DEC 6 1922

REG. NO. 9289

Name HILL Edward *Rank* Pte. Reg. No. 132366

Unit THIRTEENTH BATTN.

Next of Kin CANADA

Date	Movement	Place	Casualty	List No.	Notified N/K O.	W.O. List
24-9-16	Hayton House Aux. H. Carlisle Aff. 1st. West. Gen. Hosp. Liverpool	Sick	B173			
25-10	<i>King's & R.X.C. Hosp Busby D.</i>	<i>Bronchitis</i>	<i>do</i>	<i>B20 H</i>		
10-11-16	<i>Mil Hosp. Storm. Trans. to S. Sanatorium & actings</i>	<i>do</i>	<i>T. B.</i>	<i>B214</i>		
18-6-17	<i>Discharged</i>	<i>do</i>	<i>do</i>	<i>B20 H</i>		

Surname **Hill** Christian Name or Names **E.** Reg. No. **132366**
 Rank **Pte.** Unit **13th Bn.** Co. Troop Batty.

Hospital **Hayton Hse. Carlisle** Date of Admission **24.9.16**

Transferred *King R. + Bushey Pk.* Hosp. **25-10-16**

Hill. Hosp. To. Tam. Fradling Hosp. **10-11-16**

Hosp.

Hosp.

Diagnosis

(1) **Sick Slt. "Q"**
 Later Diagnosis (if changed) *Bronchitis. ← cured*
 (2) *J. B.*
 (3)

Additional Diagnosis: if more than one state present

DISPOSITION

Disc. 18-6-17 Date

C.L. 29.9.16 B173

REMARKS

" 4-11-16 B204

To Canada per HS Letitia
 from Liverpool 18-6-17.

15-11-16 B214
" 16-7-17 B410

A.M.D. 2 Dept.

Beh. of D.G.M.S. O.M.F.C. London

aw
aw

EPITOME OF HOSPITAL TREATMENT.

Hospital

Adm.

1.

2.

3.

4.

5.

6.

7.

*Name Hill E. Rank Pte. Regtl. No. 132366

Original unit 13th. Present unit M. or S. Age 21 Religion. Fyle Depot H-74 Ref. H.Q.

Port, ship, and date of arrival Halifax, 28-6-17

Next of kin (M) Mrs. Dune, 14 Gordon Salle Cheshire, Eng.

Address on leave Khaki Club, Montreal.

Address on discharge

Transportation issued Yes No Date. Character on discharge

Previous occupation Bank Clerk Date and place of enlistment

Diagnosis TBC Date of Medical Boards

Date.	Remarks.	Pt. 2 Order No.
April.	Admitted to L.I.M.S. Ste. Agathe, Trans. to D.D.#4, posted to Hosp. Sec.	1 Page 13
10-8-18.	S.O.S.Hosp.Sec. on Trans to Dis Sec. W/S.	114-P-3

*—Name will be given in full; surname first.

Date.

Remarks.

Pt. 2 Order No.

1-7-18 Discharged Auth KRAO 377 (10) CM 1917 MD 4 22-H-262

Cat. "E" Medically Unfit discharged to Inv. Sol. Comm. PG#433

Fill in only.—Unit, Number, Rank and Name.

M. F. W. 54. (A. F. B. 103.

500M.—9-16

H. Q. 1772-30-920.

Casualty Form—Active Service.

Unit, Regiment or Corps 13th Batt.

Regimental No. 132366 Rank Pte Name Hill Edward
C. E. F.

Enlisted (a)..... Terms of Service (a)..... Service reckons from (a).....

Date of promotion to present rank } Date of appointment to lance rank } Numerical position on roll of N. C. Os. }

Extended..... Re-engaged..... Qualification (b).....

Report		Record of promotions, reductions, transfers, casualties, etc., during active service, as reported on Army Form B. 213, Army Form A. 36, or in other official documents. The authority to be quoted in each case	Place	Date	Remarks taken from Army Form B. 213, Army Form A. 36, or other official documents
Date	From whom received				
31-7-18	Discharged	Auth KR&O 377 (10) CM 1917 MD 4 22-H-626			Cat. "E" Medically Unfit
	discharged to Inv. Sol. Chmm. #C. #433				<i>H. R. Gayer</i> Lieutenant, Officer i/c Discharge Section, District Depot No. 4.

(a) In the case of a man who has re-engaged for, or enlisted into Section D. Army Reserve, particulars of such re-engagement or enlistment will be entered.
(b) e.g. Signaller, Shoeing Smith, etc., etc., also special qualifications in technical Corps duties. [P.T.O.]

MEDICAL CASE SHEET.*

CANADIAN MILITARY HOSPITAL

Hastings, Sussex

No. in Admission and Discharge Book.

296
Year 1916

Regimental No.

132366

Rank.

Pte

Surname.

Hill

Christian Name.

E

Unit.

13th Batt

Age.

20

Service.

9/12 3/12

Station and Date.

Disease

T.B. Lung

Enlisted in

79th Batt

Date

10/9/15

Place

Montreal Que

Transferred

13th Batt 20/6/16

Arrived

In England from Canada

9/4/16

In France from England

20/6/16

In England from France

12/9/16

Hospital

Anglo et meraca. Hoopt 9/9/16

Transfers

Hayton, V.N.O. Hoopt 12/9/16

Bushy. Park 12/10/16

Hastings 6/11/16

8-3-17.

Doing well. Steadily gaining weight.

Remarks &

no cough or expectoration.

14-3-17.
M.O. Report.

Doing well. Has gained 8 1/2 lbs. since Nov. 7th.
Wt. now. 148 1/2. Has a little cough in am.
Expectorates very little. Lung condition good.
No rales heard but slight dulness detected on
percussion in R. infra clavicular region.

5-4-17

Wt. 147 1/2 lbs. Appetite good but much
cough. no night sweats.

Lung Condition - a few creps in R. apex.

12-4-17

Wt 148 3/4. Condition good. No rales heard.

19-4-17.

Condition ok. Wt. 148 lbs

Capt M.O
Hern

*The first and last entries will be signed, and transfers from one Medical Officer to another, attested by their signatures.

Station
and Date.

Camp San
Hastings 5/17

Lungs. R: dulness above clavicle. Breath so inlets
subdued over side. V.R. increased to 3 vs. Fine
rales above clavicle & opp. 5 vs. on g. bag. and
fine fine 3 vs. ~~over~~ with fine & me. to opp. 5 vs.
on Cg. inc. & 6 vs. on 4. Cg.

L: dulness to 3 rib opp. 4 vs. expir. prob.

Fine rales to 5 r. inc. on Cg. ~~over~~ & with fine
below 5 r. on Cg. & 4. Cg. Fine & me. to opp. 5 vs.
on Cg. & to 6 vs. on 4. Cg.

H. N. Hart, Major ~~Camp~~

8-6-17.

Boarded and invalided to Camp. T. B. Still
present in Sputum and disease still in a
fairly active state. He is however about
normal in weight: Appetite is good and he is
improving though slowly.

T. H. Wood

Capt.

Lew & Co

18 JUN 1917

MEDICAL CASE SHEET.*

No. in Admission and Discharge Book.	Regimental No.	Rank.	Surname.	Christian Name.
	132366	Pte	Heel	S.
Year	Unit.	Age.	Service.	
1916	13 th Bu	20	10/12 9/12	
Station and Date.	Disease			
Bushy Park 24.10.16	Bronchitis			
	Born at	Widness. Lancs.		
	Married Single	Occupation.		Clerk.
	Enlisted at	Montreal.	On	Sept. 8 th - 15
	Inoc. T.	4	S.P.V.	1
	Next of Kin	Mother Mrs. Humme 14 Gordon Ave. Sale. Ches.		
Aug 28 th	At the Somme reported sick to Bu Mo			
	Symptoms. Bad cough Pains in chest.			
Aug 29	No 5 th Fd Amb. kept in bed. marked Bronchitis			
Sept 2 nd	C.C.S. No 3.			
Sept 3 rd	Boulogne. Anglo American Hosp. Wimereux. Kept in bed			
Sept 5 th	Eng. Hayton House. V.A.S. Hosp No 20. Carlisle. Kept in bed for one wk. medicine.			
Oct 24 th	Bushy Park On Admission.			
	Chronic cough of 3 or 4 years duration. Eating well. Has lost a little weight lately. Has haemoptysis			

*The first and last entries will be signed, and transfers from one Medical Officer to another, attested by their signatures.
(J 3521.) Wt. W5606-2621. 2,000,000. 7/15. D & S. From Sept 1913 till about beginning of 1915 he was under treatment for T.B. P.T.O.

Station
and Date.

To parole 5 P.M. Oct 26 for examination

Examination

Both sides dull - especially
Rt. Most dullness is found along
upper 1/2 of vertebral border of Rt.
scapula.

Crep. on Lt. Br. Sp. Pr. & Cgh.
in Rt apex & down as far as
centre of scapula behind. Occasional
crep. in Lt apex. About the
upper 1/3 of vertebral border of the
Rt. scapula there is whispering pectoral
equivalency, bronchial breathing & ~~marked~~
post-tussive suction marked dullness.
Cavitation.

Sputum Positive for T.B. ~~for T.B.~~

Hastings T.B.

6-11-16 Transf to Hastings TB Sanatorium.

W.D. Em.

Caps

CLINICAL CHART.

Army Form B. 181.

(To be attached to Case Sheet.)

Corps 13 Batt.

Military Hospital _____

No. 132366

Rank and Name Pte Hill

Age 20

Service _____

Disease _____

Date of admission November 6th 1916

Date of discharge _____

Result _____

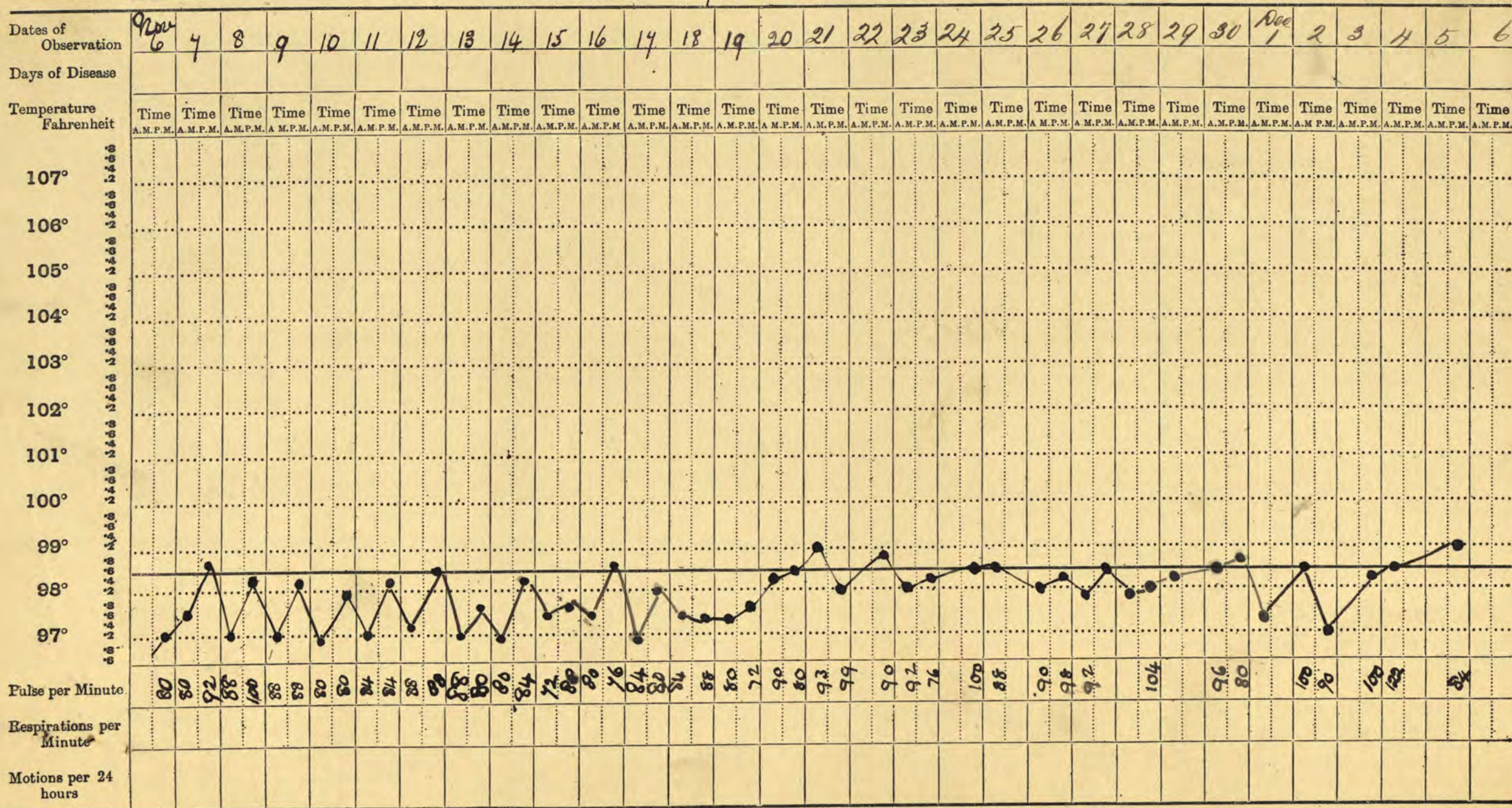

Signature T. Wood Capt In charge of case.

Optical Chart
No. 1

1820
1325

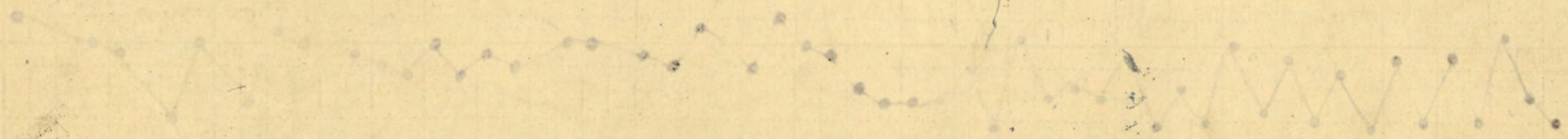

1820 1325



CLINICAL CHART.

Army Form B. 181.

Corps 13th Battalion

(To be attached to Case Sheet.)

Military Hospital _____

No. 132366

Rank and Name Plg Hill

Age 20

Service _____

Disease _____

Date of admission Nov. 6/16.

Date of discharge _____

Result _____

Dates of ~~Observation~~ 1 2 3 4 5 6 7 8 9 10 11 12 13 14

Days of Disease

Temperature
Fahrenheit

107°
106°
105°
104°
103°
102°
101°
100°
99°
98°
97°

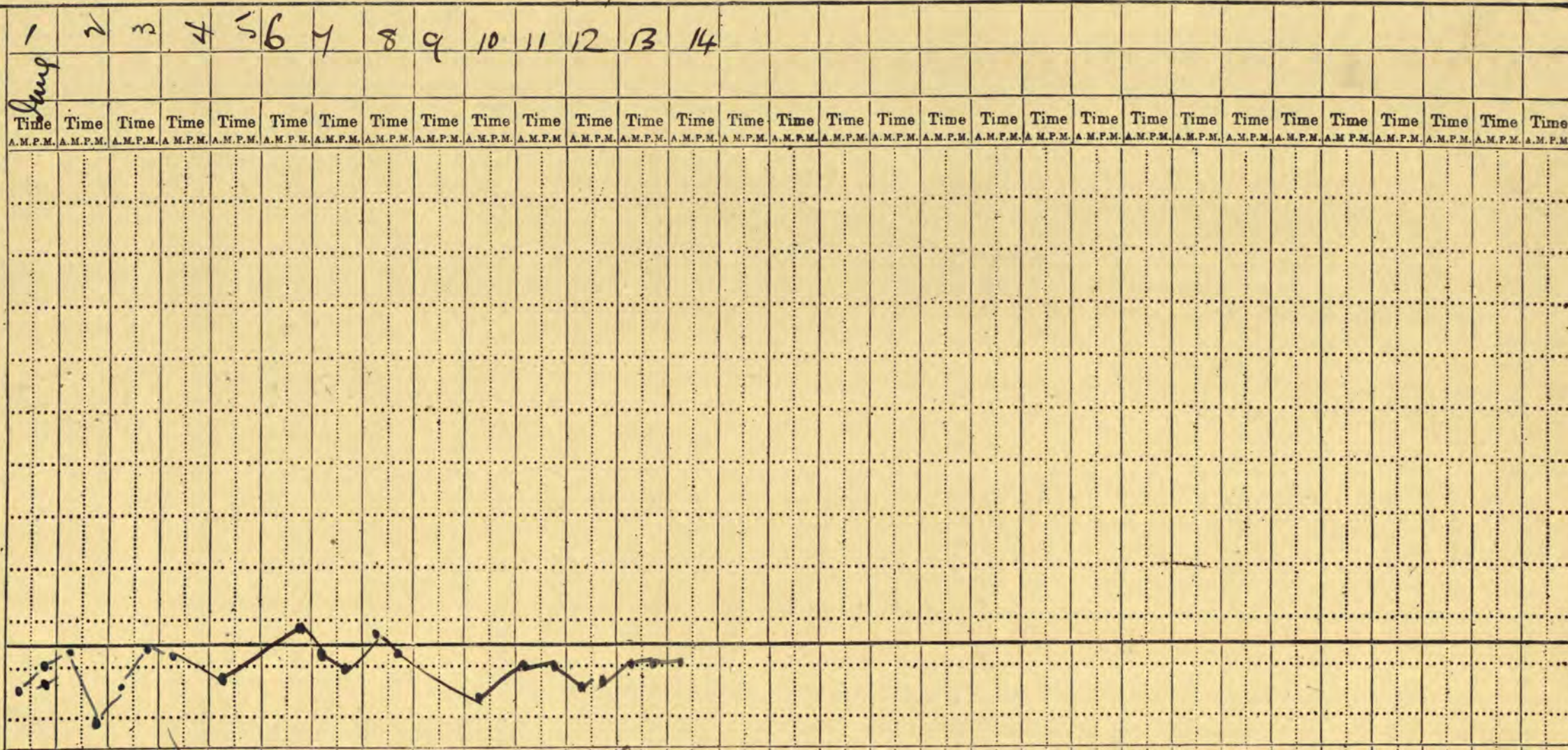

Pulse per Minute

80 90 90 95 90 88 77 76 82 82 86 80 88 72 74 74 80 85 74 72

Respirations per Minute

Motions per 24 hours

Signature T. R. Woodhouse Capt. In charge of case.

CLINICAL CHART

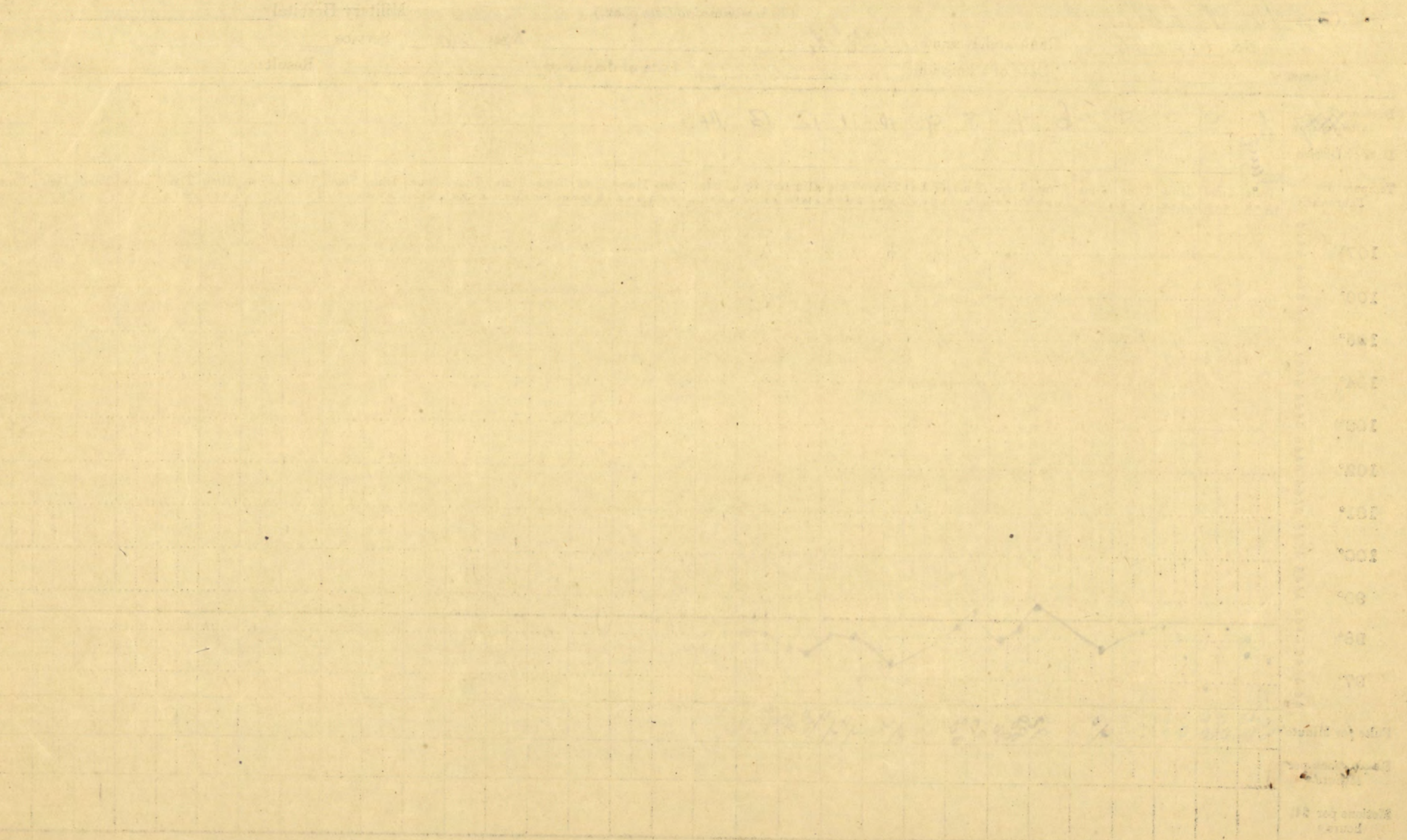

Copy

MEDICAL CASE SHEET.*

No. in Admission and Discharge Book.	Regimental No.	Rank	Surname	Christian Name
	132366	Pte	Hill	B.
Year	Unit	Age	Service.	
	13th Battalion	20	10-12	3-12
Station and Date.	Disease			
	Bronchitis			
	Born at - Widnes, Lancs.			
Bushey Park	Single - Occupation Clerk			
24-10-16	Enlisted at Montreal - September 8th, 1915			
	Inoc. T. 4 - S.P.V. 1			
	Next of kin - Mother, Mrs. Dunn, 14 Gordon Avenue, Sale, Ches.			
August 28	At the Somme - Reported sick to Battalion M. O.			
	Symptoms. Bad cough. Pains in the chest.			
August 29	No. 8 Field Ambulance. Kept in bed, marked Bronchitis.			
September 2.	C. C. S. No. 3			
September 3.	Boulogne, Anglo-American Hospital - Wimereaux. Kept in bed.			
September 5	England. Hayton House V.A.D. Hospital, No. 20, Carlisle.			
	Kept in bed for one week. ^{Medicine.}			
October 24	Bushey Park. On admission.			
	Chronic cough of three or four years duration. Eating well.			
	Has lost a little weight lately. Has haemoptysis ^{slight} . From			
	September 1913 till about the beginning of 1915 he was under			
	treatment for T. B.			
	To parade five p.m. October 26th for examination.			
	Examination. Both apices dull, especially right. Most			
	dullness is found along upper half of vertebral border of			
	right scapula. Creps on left border lt. br. Dp br. and cough.			
	in right apex and down as far as centre of scapula behind.			
	Occasional crepitations in left apex. About the upper 1/3 of			
	vertebral border of the right scapula there is whispering			
	pectoriloquy, bronchial breathing, post tissue suction			
	and marked dullness. Cavitation. Sputum positive for T.B.			

*The first and last entries will be signed, and transfers from one Medical Officer to another, attested by their signatures.

POST DISCHARGE PAY OFFICE

Three months pay and allowances after discharge.

Name *Hill*
Surname

E.
Christian Name

Regimental Number *132366.* Rank *Pte.*

Address (in full)

Unit

Original Unit

District where paid

Date of Discharge

P. D. P. Filing Number

Rates:—Regimental pay \$ _____ per diem; Field Allowance \$ _____ per diem. Separation Allowance \$ _____ per month.

L.L. 53901—M. & D. 9721

Total Credits 91 days	FIRST PAYMENT			SECOND PAYMENT			FINAL PAYMENT			Balance Overpayments to be Recovered	Total Amount Paid
	Cheque No. A	Date	Amount 30 days	Cheque No. B	Date	Amount 30 days	Cheque No. C	Date	Amount 31 days		

M. F. W. 127
 300M-1-19
 1772-38-1140

Remarks:

File No. 08613-E-1.

WAR SERVICE GRATUITY.

Register No. Spec

68/2048.

Reg. No. 132366. Pte

Name Hill E.

Address Deceased
8/12/18

Dependent _____

Address _____

Pay Soldier \$ _____

Pay Dependent \$ _____

Days _____ Rate _____ Due _____

Less P.D.P. credited _____

Less further Dr. Bal. or overpayment. _____

Net _____

*R-113
22-10-20*

Clerk _____

Date	Ck. Order	Ck. No.	Amount	Remarks	Date	Ck. Order	Ck. No.	Amount
1				Not eligible under P.G. 2419				
2				No S.A. paid				
3				Died prior	1.12.79			
4								
5								
6								

O.E. Casauer
14.10.20.

GEN'L AUDITOR
 Posting checked by

 Date.....

P. Evans
13/10/20.

Name *Hill, (Pte.) Edw.*

M. F. W. 41
1 OM-7-16
1772-39 889 /428

g

Regimental No. *132366.*

Home Name and address of next of kin *Montreal, Que.*

Unit *73rd Bn.*

Date of enlistment *1-7-17* Med. Bd. Rec. Sanatorium treatment.

Place of " "

Married (yes or no) *No.* Date and place discharged

Amount of pay assigned monthly \$ *20⁰⁰ 20⁰⁰ Apr/16 on P.P. 30-4-17. Enf.* Reason for discharge

To whom payable *S.S. Lepitina, 28-6-17.* Character on discharge

Class II. H. Q. 649-H-11539.

Form 5351-M. & D. 6880

Date		PAY		Field Allowance		Other Credits	Total Credits	Voucher		Cash Payments	Assigned Pay	Other Charges	Total Debits	Remarks, Casualties, etc.
From	To	No. of Days	Rate	Amount	No. of Days			Rate	Amount					
<i>13⁶/₇</i>	<i>12⁶/₇</i>	<i>49</i>	<i>1⁰⁰</i>	<i>49 =</i>	<i>49</i>	<i>10</i>	<i>490</i>							<i>R.P. B. Enf.</i>
							<i>7546</i>							<i>*D.D. Halifax.</i>
							<i>12936</i>							<i>Cr. Bal. 90 = 90 =</i>
							<i>12936</i>							<i>3936</i>
							<i>730</i>							<i>12936</i>
							<i>4666</i>							<i>Cr. Bal. down 3936</i>
							<i>730</i>							<i>Cr. Bal. 4666</i>
														<i>Draw to "A" unit</i>
														<i>fr. 1-8-17 with</i>
														<i>Cr. Bal. 11-5-18</i>
														<i>Supply S.P. 976 184 17. Paid 0.58.19.1918</i>
														<i>- to M.D.H. 11-8-18.</i>
														<i>M.D.H. ackd. Let. 2/18.</i>

Unit in Canada
ASSIGNED PAY.

Unit in Canada

PAID IN CANADA.

To whom

M^{rs} M. Dunn,

By whom assigned

Hill, E.

Address

*14 Gordon Ave.
Custon-on-Mersey*Regtl. No. *132366.*

Rank

Pte.

Rate

20⁰⁰

Corps, &c.

*Demobilization Pay Div.
Previously discharged to Canada*

Date to Commence

1-7-18

Month.	Cheque No.	ASSIGNED PAY	SEPARATION ALLOWANCE	REMARKS.
1917.				
Oct.				
Nov.				
Dec.				
1918				
Jan.				
Feb.				
March				
April				
May				
June				
July				
Aug. Supp	<i>6 723155</i>	<i>40</i>		
Sept.	<i>C 72921</i>	<i>20</i>		
Oct.	<i>C 41969</i>	<i>20</i>		
Nov.	<i>D 34903</i>	<i>20</i>		
Dec.	<i>E 48763</i>	<i>20</i>		
1919				
Jan.	<i>F 95862</i>	<i>20</i>		
Feb.	<i>F 53333</i>	<i>20</i>		
March	<i>933019</i>	<i>20</i>		
<i>Final Payment</i>				
<i>Stop Ottawa Cable 3870.</i>				
<i>28/3/19.</i>				

ASSIGNED PAY.

Month	Cheque No.	Amt.	Amt. Debited.	REMARKS.
1916.				
April				
May				
June				
July				
Aug.				
Sept.				
Oct.				
Nov.				
Dec.				
1917.				
Jan.				
Feb.				
March				
April				
May				
June				
July				
Aug.				
Sept.				
Oct.				
Nov.				
Dec.				
1918.				
Jan.				
Feb.				
March				
April				
May				
June				

9/9/15

148

MILITIA AND DEFENCE
ASSIGNED PAY
OVERSEAS CONTINGENTS

2nd Contingent

E

To Whom

Mrs Margaret, Dunne

By Whom Assigned

Hill, Ed

Address

14 Gordon Ave.
81 Hickson Ave
Ashton-on-Mersey
Montreal, Que

Regtl. No. 132366

Rank

Pte

Corps

73rd O/S Bn R.H.C.

Rate \$2000

APR 1 1916

PAYMENTS

Month	Year	Cheque No.	Amt.	REMARKS
Aug.	1914			<p>ENGLISH</p> <p>Duplicate sent to Eng 8 1/2 1/3</p> <p>COPYED FOR CASUALTIES 3</p>
Sept.				
Oct.				
Nov.				
Dec.				
Jan.	1915			
Feb.				
March				
April				
May				
June				
July				
Aug.				
Sept.				
Oct.				
Nov.				
Dec.				
Jan.	1916			
Feb.				
March				

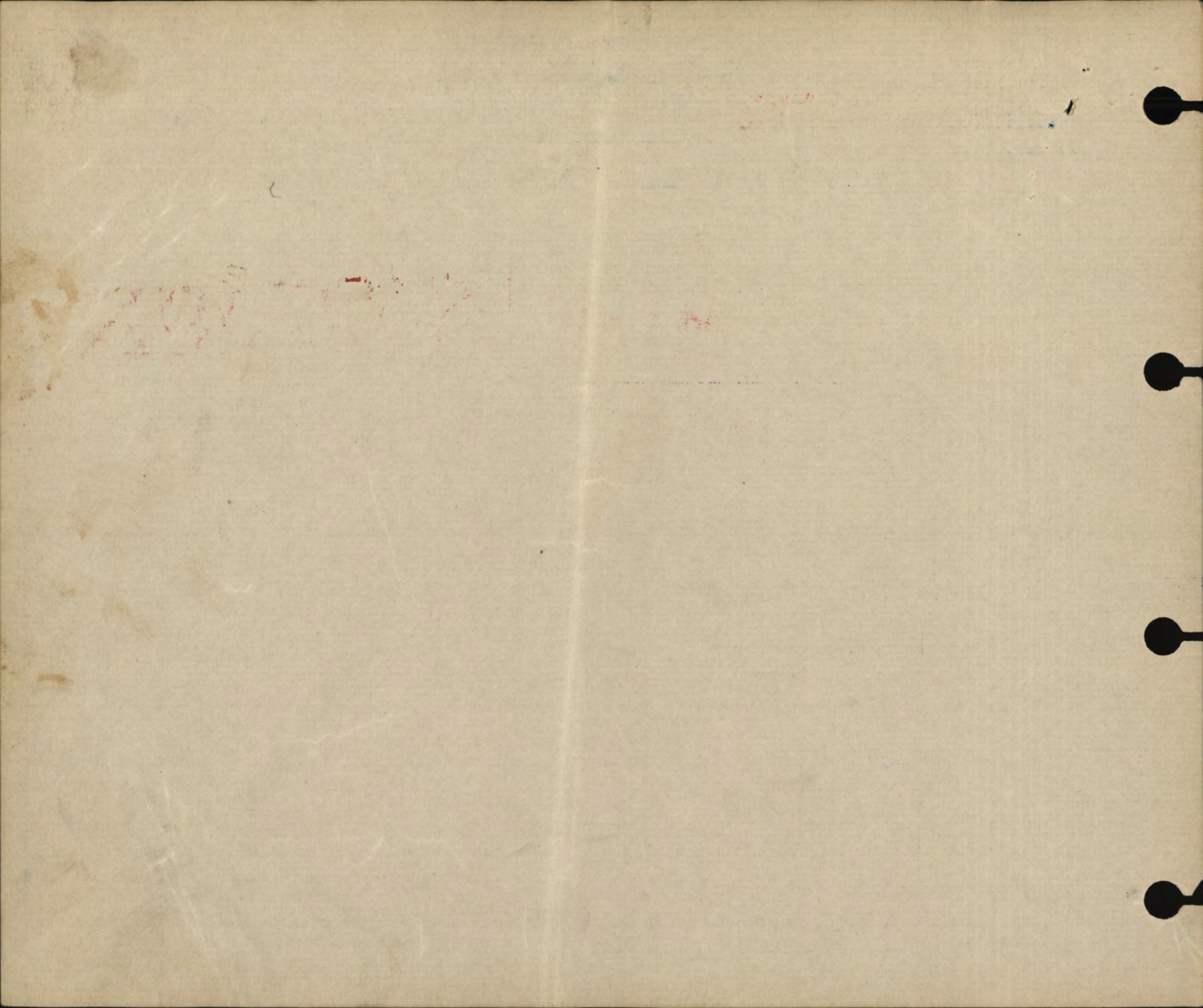

MILITIA AND DEFENCE
ASSIGNED PAY
 OVERSEAS CONTINGENTS

M. F. W. 12a.
 15m.—3-16.
 H. Q. 1772-39-819.

Sheet No. 2.

Mrs Margt. Summe

L. L. Job 95618—M. & D. 6555.

PAYMENTS.

Name of Soldier
 132366

Hill Ed.

149

43 Batt. R.H.C.

Month.	Year.	Cheque No.	Amt.	Remarks.
				<i>2000</i>
April	1916	<i>2379</i>	<i>20</i>	
May		<i>2940</i>	<i>20 -</i>	
June				<i>A/c Closed 1.7.17</i>
July			<i>40</i>	<i>Ret'd per L. Stetson</i>
Aug.				<i>Date 18.6.17 F. X. 26.6.17</i>
Sept.				<i>Clerk J.B.</i>
Oct.				
Nov.				<i>A/c Closed 30.6.17</i>
Dec.				<i>Ret'd per L. Stetson</i>
Jan.	1917			<i>Date 18.6.17 F. X. 26.6.17</i>
Feb.				<i>Clerk J.B.</i>
March				
April				
May				
June				
July				
Aug.				
Sept.				
Oct.				
Nov.				
Dec.				
Jan.	1918			
Feb.				
March				
April				
May				
June				
July				

BRITISH

MILITIA AND DEFENCE
ASSIGNED PAY
 OVERSEAS CONTINGENTS

Sheet No. 2 (Contd.)

Name of Soldier _____

PAYMENTS.

Month.	Year.	Cheque No.	Amt.	Remarks.
Aug.	1918			
Sept.				
Oct.				
Nov.				
Dec.				
Jan.	1919			
Feb.				
March				
April				
May				
June				
July				
Aug.				
Sept.				
Oct.				
Nov.				
Dec.				
Jan.	1920			
Feb.				
March				
April				
May				
June				
July				
Aug.				
Sept.				
Oct.				
Nov.				

MARRIED OR SINGLE *Single*
 PLACE OF BIRTH *Lancashire, England*
 NAME AND ADDRESS OF NEXT OF KIN *Margaret Dunne*
81. Hickson St. Montreal, Canada.
 RELATIONSHIP OF NEXT OF KIN *Mother,*
 NAME AND ADDRESS OF NEXT OF KIN
 RELATIONSHIP OF NEXT OF KIN
 SEPARATION ALLOWANCE MONTHLY \$ EFFECTIVE (DATE)
 PAYABLE TO
 RELATIONSHIP OF DEPENDANT

at March 31, 1917. checked found correct

CASUALTIES, PROMOTIONS, &c.

PARTICULARS	EFFECTIVE DATE	AUTHORITY
<i>Placed on restricted pay for 4 months 25/5/17</i>	<i>25/5/17</i>	<i>Hast-C-2</i>

ADMISSIONS TO HOSPITAL, &c.

DATE ADMITTED	DATE DISCHARGED	V. OR A.	NAME OF HOSPITAL
---------------	-----------------	----------	------------------

Placed on Restricted Pay for 4 months aut. Hast. List. - C-2 25/5/17

REG'L. No. *132366*, RANK *Pte.*, NAME *Hill, Edward*
 IF IN PERM. CORPS | UNIT *43rd Batt* TRANSFERRED TO *13th Bn* DATE *June 1916* AUTHORITY *30148/16*
 WHAT UNIT | TRANSFERRED TO *lelak* DATE *10/16* AUTHORITY *C.S. 3173*
 PERMANENT FORCE ALLOWANCES | TRANSFERRED TO *Sept '16* DATE *24/4/17* AUTHORITY *Hastings*
 PLACE OF ATTESTATION *Montreal* | TRANSFERRED TO *Det. H.* DATE *24-4-17* AUTHORITY *85 17/4/17*
 DATE OF ATTESTATION *September 4th 1915* | TRANSFERRED TO *I.P.C.* DATE *13-6-17* AUTHORITY
 ASSIGNED PAY MONTHLY \$ *20⁰⁰* DATE EFFECTIVE | TRANSFERRED TO *K. Lis* DATE *13-6-17* AUTHORITY
 PAYABLE TO *M^{rs} M. Dunne* | TRANSFERRED TO *Woloch* DATE *13-6-17* AUTHORITY
 ASSIGNED PAY MONTHLY \$ DATE EFFECTIVE | TRANSFERRED TO *Woloch* DATE *13-6-17* AUTHORITY
 PAYABLE TO | TRANSFERRED TO *Woloch* DATE *13-6-17* AUTHORITY
 STOP-PAYMENT FORM (ASSIGNED PAY) RENDERED (DATE) *23/4/17* EFFECTIVE *1/5/17* REASON *Discharge to Canada*
 DISCHARGE DATE AND PLACE *12-6-17* | TRANSFERRED TO *Canada* REASON AND AUTHORITY
 ACCOUNT TRANSFERRED TO NON-EFFECTIVE BRANCH (DATE)
 ACCOUNT TRANSFERRED TO OFFICERS' PAY BRANCH (DATE)

Checked by *Woloch* RELATIONSHIP *Mother*
 Entered on N.E. Card Index
 REASON *Discharge to Canada*
Hastings 8th 17/4/17
Canada provided 12/6/17

Checked... *W.W. Adams*

Checked... *W.P. Hill*

DATE	PAY		FIELD ALLOWANCE		WORKING OR SPECIAL PAY		ASSIGNED PAY CREDITS	OTHER CREDITS	TOTAL CREDITS	ACQUITTANCE ROLLS				CASH PAYMENTS				ASSIGNED PAY	OTHER CHARGES	TOTAL DEBITS	BALANCE		PAY WITHHELD OR DEFERRED	PAY AVAILABLE FOR ISSUE	REMARKS												
	NO. OF DAYS	RATE	AMOUNT \$	C.	NO. OF DAYS	RATE				AMOUNT \$	C.	NO. OF DAYS	RATE	AMOUNT \$	C.	1	2				3	4				1	2	3	4	CREDIT	DEBIT						
									<i>22.23</i>	<i>22.23</i>																											<i>Carried forward</i>
<i>May 31</i>	<i>100</i>	<i>31</i>	<i>00</i>		<i>31</i>	<i>10</i>	<i>3</i>	<i>10</i>																													<i>Carried forward</i>
<i>June 17</i>	<i>100</i>	<i>17</i>	<i>00</i>		<i>17</i>	<i>10</i>	<i>1</i>	<i>70</i>																													<i>Carried forward</i>
<i>July 31</i>		<i>31</i>			<i>31</i>	<i>10</i>		<i>30</i>																													<i>Carried forward</i>
<i>Aug 31</i>		<i>31</i>			<i>31</i>	<i>10</i>		<i>30</i>																													<i>Carried forward</i>
<i>Sept 30</i>		<i>30</i>			<i>30</i>	<i>10</i>		<i>30</i>																													<i>Carried forward</i>
<i>Oct 10</i>		<i>10</i>			<i>10</i>	<i>10</i>		<i>10</i>																													<i>Carried forward</i>
<i>Nov 30</i>		<i>30</i>			<i>30</i>	<i>10</i>		<i>30</i>																													<i>Carried forward</i>
<i>Dec 31</i>		<i>31</i>			<i>31</i>	<i>10</i>		<i>30</i>																													<i>Carried forward</i>
<i>Jan 31</i>	<i>10</i>	<i>31</i>	<i>50</i>		<i>31</i>	<i>10</i>		<i>30</i>																													<i>Carried forward</i>
<i>Feb 28</i>	<i>100</i>	<i>28</i>			<i>28</i>	<i>10</i>		<i>28</i>																													<i>Carried forward</i>
<i>Mar 31</i>	<i>100</i>	<i>31</i>			<i>31</i>	<i>10</i>		<i>30</i>																													<i>Carried forward</i>
																																					<i>Carried forward</i>

1st Quebec Regt Depot Sailed for Canada 18/6/17 J.S. Letitia

132366

The Hill - Edward

DATE	PAY		FIELD ALLOWANCE		WORKING OR SPECIAL PAY		ASSIGNED PAY CREDITS	OTHER CREDITS	TOTAL CREDITS	ACQUITTANCE ROLLS				CASH PAYMENTS				ASSIGNED PAY	OTHER CHARGES	TOTAL DEBITS	BALANCE		PAY WITHHELD OR DEFERRED	PAY AVAILABLE FOR ISSUE	REMARKS							
	NO. OF DAYS	RATE	AMOUNT		NO. OF DAYS	RATE				AMOUNT		1		2		3					4					CREDIT	DEBIT					
			\$	C.						\$	C.	NO.	DATE	NO.	DATE	NO.	DATE				NO.	DATE						NO.	DATE			
Brk 2nd			368	50					22 23	390	73							41 72	24 88	9 13	7 30	220		203 03	87 70							
Apr 27	100		25	30					22 23	25	30							41 72	24 88			20		20	98 00						41 887 To Dept "A" Eff 24/4/17	
			393	80								406	16/4												68 14	24 86					* Extract from Pay Book	
												62	7/3												391 17						ASM FORM REND 23/4/17 EFFECT 15/17	
												384	24/3													440	440	20 46				DISCHARGED TO: [Signature] DATE 23/4/17
												196	18/4																			PAYBOOK VERIFIED 23/4/17
Jan 12	12	110	13	20																												lv. BR #24.86 P.C. REND 23/4/17
																																ANTHY: Hasty 9/2 17/4/17

MONTH PARTICULARS	CR.1	CR.2	PARTICULARS	DR.1	DR.2	DR.3	DR.4	BALANCE	DEPR. REG. PAY	SER. ALLCE. EVG.
-------------------	------	------	-------------	------	------	------	------	---------	----------------	------------------

NOV 1917 Bal ^o FORWARD								75 46		
1918 Jan. Lic Turbo. 8/1/16								7 30		
1917 Car in City										
1 CR. D. #58										

Balance transferred to N. E. Branch. Nil

41 887 To Dept "A" Eff 24/4/17

* Extract from Pay Book

ASM FORM REND 23/4/17 EFFECT 15/17

DISCHARGED TO: [Signature] DATE 23/4/17

PAYBOOK VERIFIED 23/4/17

lv. BR #24.86 P.C. REND 23/4/17

ANTHY: Hasty 9/2 17/4/17

Invalidated

Checked Walker

Sup. L. P.C. Rend 5/6/17 Cr. 20 46

Trans: to L.P.C. 12/6/17. Eff 24/4/17

auth: Hasty: Tel: 12/6/17

X. \$4.40 Forfeits 4 days Pa. Cr. No. 2. 18/5/17

22/5/17. Hasty 20/5/17.

#41.80 Back Pay 24/4/17 to 31/5/17

ASM FORM REND 23/4/17 EFFECT 15/17

DISCHARGED TO: [Signature] DATE 12/6/17

PAYBOOK VERIFIED 12-6-17

lv. BR #75.46 L.P.C. REND 12/6/17

ANTHY: Hasty, Telegrams 12/6

Invalidated

Checked Chatham

Sup L.P.C. 24/4/17 Cr 82 76