



ATTESTATION PAPER.

No. **28**

Folio. ~~32~~ ~~30~~

CANADIAN OVER-SEAS EXPEDITIONARY FORCE.

QUESTIONS TO BE PUT BEFORE ATTESTATION.

(ANSWERS).

1. What is your name?..... Ernest Hoare
2. In what Town, Township or Parish, and in what Country were you born?..... Boston Mass: U.S.A.
3. What is the name of your next-of-kin?..... Eliza Hoare
4. What is the address of your next-of-kin?..... 14 Buller Avenue Mile End
5. What is the date of your birth?..... Sept 6th 1895- Montreal
6. What is your Trade or Calling?..... Sugarhouse operator
7. Are you married?..... no
8. Are you willing to be vaccinated or re-vaccinated?..... Yes
9. Do you now belong to the Active Militia?..... no
10. Have you ever served in any Military Force?.. no
If so, state particulars of former Service.
11. Do you understand the nature and terms of your engagement?..... Yes
12. Are you willing to be attested to serve in the) Yes
CANADIAN OVER-SEAS EXPEDITIONARY FORCE?)

Ernest Hoare (Signature of Man).
J. G. Johnson (Signature of Witness).

DECLARATION TO BE MADE BY MAN ON ATTESTATION.

I, Ernest Hoare, do solemnly declare that the above answers made by me to the above questions are true, and that I am willing to fulfil the engagements by me now made, and I hereby engage and agree to serve in the **Canadian Over-Seas Expeditionary Force**, and to be attached to any arm of the service therein, for the term of one year, or during the war now existing between Great Britain and Germany should that war last longer than one year, and for six months after the termination of that war provided His Majesty should so long require my services, or until legally discharged.

Ernest Hoare (Signature of Recruit)

Date Sept 25 1914. J. G. Johnson (Signature of Witness)

OATH TO BE TAKEN BY MAN ON ATTESTATION.

I, Ernest Hoare, do make Oath, that I will be faithful and bear true Allegiance to His Majesty King George the Fifth, His Heirs and Successors, and that I will as in duty bound honestly and faithfully defend His Majesty, His Heirs and Successors, in Person, Crown and Dignity, against all enemies, and will observe and obey all orders of His Majesty, His Heirs and Successors, and of all the Generals and Officers set over me. So help me God.

Ernest Hoare (Signature of Recruit)

Date Sept 25 1914. J. G. Johnson (Signature of Witness)

CERTIFICATE OF MAGISTRATE.

The Recruit above-named was cautioned by me that if he made any false answer to any of the above questions he would be liable to be punished as provided in the Army Act.

The above questions were then read to the Recruit in my presence.

I have taken care that he understands each question, and that his answer to each question has been duly entered as replied to, and the said Recruit has made and signed the declaration and taken the oath before me, at Montreal this 25th day of Sept 1914.

Ernest Hoare (Signature of Justice)

I certify that the above is a true copy of the Attestation of the above-named Recruit.

Ernest Hoare (Approving Officer)

3044
 Mo. - a.m. C. 34144
 Description of E Hoare on Enlistment.

Apparent Age 18 years 11 months.
 (To be determined according to the instructions given in the Regulations for Army Medical Services.)

Distinctive marks, and marks indicating congenital peculiarities or previous disease.

(Should the Medical Officer be of opinion that the recruit has served before, he will, unless the man acknowledges to any previous service, attach a slip to that effect, for the information of the Approving Officer.)

Height 5 ft. 4 ins.

Chest measurement { Girth when fully expanded 36 ins.
 Range of expansion 1 1/2 ins.

Complexion light

Eyes blue

Hair light

Religious denominations. { Church of England yes
 Presbyterian
 Wesleyan
 Baptist or Congregationalist
 Other Protestants (Denomination to be stated.)
 Roman Catholic
 Jewish

Scar on left elbow

CERTIFICATE OF MEDICAL EXAMINATION.

I have examined the above-named Recruit and find that he does not present any of the causes of rejection specified in the Regulations for Army Medical Services.

He can see at the required distance with either eye; his heart and lungs are healthy; he has the free use of his joints and limbs, and he declares that he is not subject to fits of any description.

I consider him* fit for the Canadian Over-Seas Expeditionary Force.

Date August 25th 1914.

Place Valcartier

G. B. Pett (Capt AMC)
 Medical Officer.

*Insert here "fit" or "unfit."

NOTE.—Should the Medical Officer consider the Recruit unfit, he will fill in the foregoing Certificate only in the case of those who have been attested, and will briefly state below the cause of unfitness:—

CERTIFICATE OF OFFICER COMMANDING UNIT.

E Hoare having been finally approved and inspected by me this day, and his Name, Age, Date of Attestation, and every prescribed particular having been recorded, I certify that I am satisfied with the correctness of this Attestation.

J. Williams Maj (Signature of Officer)

Date Sept 25 1914

REGIMENTAL DOCUMENTS

NAME *Haare Ernest*

REGT. NO. *34144* UNIT *80*

H. Q. FILE NO. _____

S CONTENTS	DATE RECEIVED	M TO WHOM FORWARDED	DATE FORWARDED	M. F. W. 2505 REFERENCE	NON-EFFECTIVE BY
ATTESTATION PAPER (M.F.W. 23, 133, or 51)		<i>Medical</i>	<i>3-9-24</i>		DEATH
CASUALTY FORM (M.F.W. 54 or A.F.B. 103)					Category
TRAINING HISTORY SHEET (M.F.W. 113)					<i>Deployment</i>
FIELD CONDUCT SHEET (M.F.W. 178 or A.F.B. 122)					
REGT. CONDUCT SHEET (M.F.B. 263 or A.F.B. 120)					
COMPANY CONDUCT SHEET (M.F.B. 263A or A.F.B. 121)					
2 MEDICAL HISTORY SHEET (M.F.B. 313 or A.F.B. 178)				<i>27476</i>	DISCHARGE
DENTAL HISTORY SHEET (M.F.B. 465)					Category
MEDICAL REPORT (M.F.B. 227 or A.F.B. 179)					
MEDICAL EXAMINATION (M.F.W. 129)					
TRANSFER CLOTHING STATEMENT (M.F.W. 97 or D.O.S. 2)					
PROCEEDINGS, COURT OF INQUIRY (M.F.B. 303 or A.F.A. 2)					
DECLARATION, COURT OF INQUIRY (M.F.B. 259 or A.F.B. 115)					
LAST PAY CERTIFICATE (M.F.W. 44)					
PROCEEDINGS ON DISCHARGE (M.F.W. 218 or A.F.B. 268)					
PARTICULARS OF CHARACTER (A.F.W. 3226)					<i>4-24</i>
COPY OF PARCHMENT DISCHARGE CERTIFICATE (M.F.W. 39A)					<i>19-24</i>
<i>see card</i>					<i>32-24</i>
					<i>-3-</i>

H

X

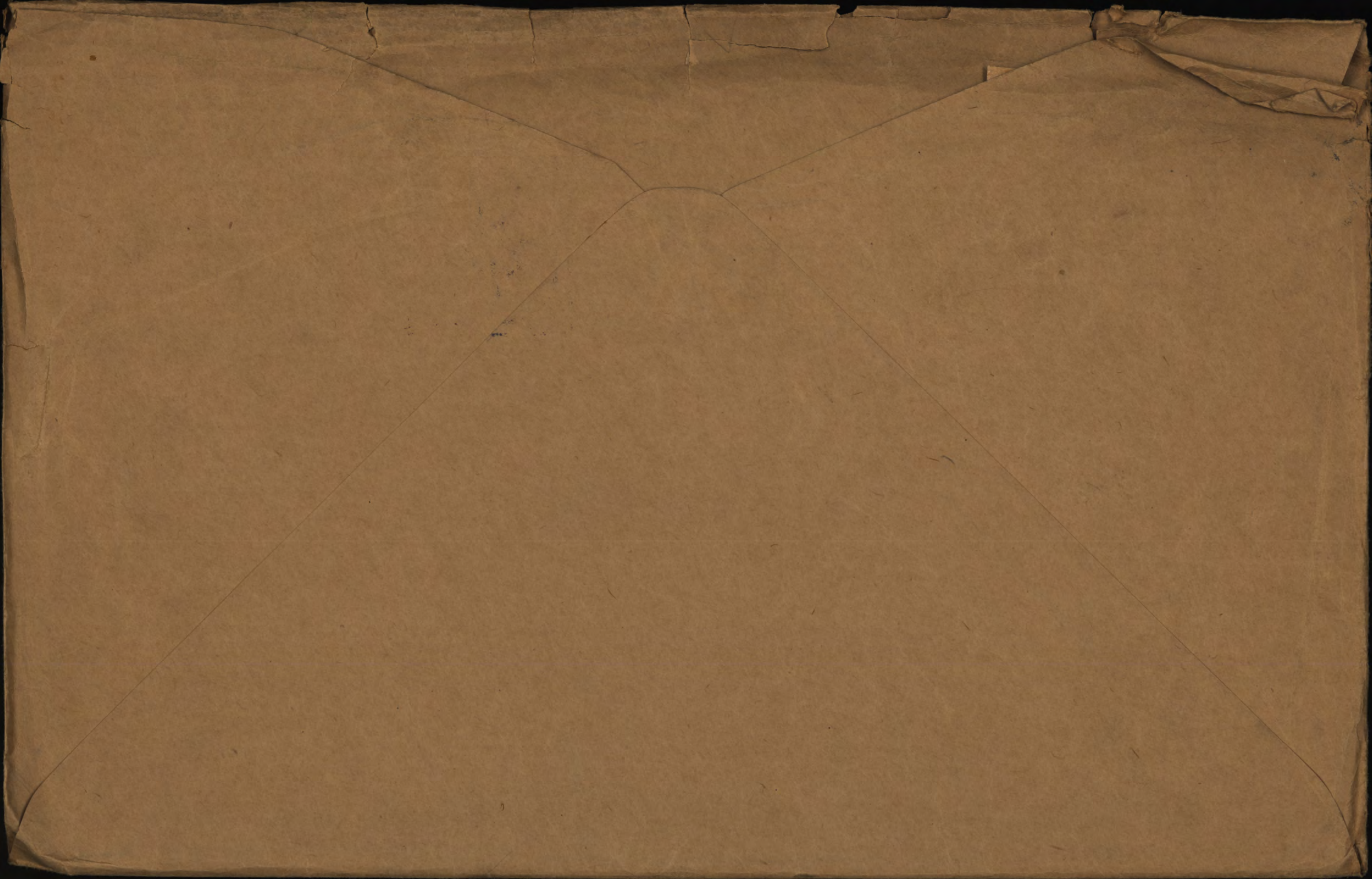

Surname *Noare* Christian Name or Names *Ernest* Reg. No. *34144*
Rank _____ Unit _____ Co. _____ Troop _____ Batty. _____

Rank *Cpl.* Unit *#1 Cav. Sta. Hosp.* Date of Admission _____
Hospital *#1 Cav. Sta. Hosp. Winchester* *10. 7. 15*

Transferred *Mustasha Ron depot* Hosp. *23. 2. 16*

#17 Gen. Alexandria Hosp. *13. 2. 14*

#1 Mat. Salanca Hosp. _____

Hosp. _____

Diagnosis *Sprain, R. Knee*

(1) Later Diagnosis (if changed) *Veneral. g.*

(2) *G.D.S.*

(3) *Paratyphoid (Corrected cause of Death)*

Additional Diagnoses: if more than one state present

Died Typhoid 29. 6. 16

DISPOSITION

Dis. to Duty. 13. 4. 15
Dis. to duty 5. 5. 16

Date

REMARKS

#1 Cav. Sta. Hosp. B.R. 7
C.L. 17. 7. 15 106
17. 3. 16 a 186
3. 4. 16 A 199
23. 5. 16 A 240
1. 7. 16 A 273
C.L. 25-10-16 A 369 ntc

A.M.D. 2 DEPT.
Boh. of D.G.M.S. O.M.F.G. London.

37 to 370

EPITOME OF HOSPITAL TREATMENT.

Hospital

Adm.

1.

2.

3.

4.

5.

6.

7.

MAR 15 1921

86: a 9
File No. 649-H-3116.

228612

129924

Hoare, Ernest, #34144 Cpl.

C.E.F. #1 Stat Hoop.

DEC 31 1920

15696

Elig. for 14-15 Star. Cpl.

Medals & Decs.

Father Mr. J.W. Hoare, 1 Stat. Hoop.
Mile End,

1134 Asabeau St.

Montreal, P.Q.

(Serial no. 791244.)
P. & S.

Father. Mr. J.W. Hoare,

1134. Asabeau St.

Mile End,
Montreal, P.Q.

Mem. Cross,

Mother Mrs. E. Hoare,

1134. Asabeau St.

Mile End,
Montreal P.Q.

Aug. JUL 26 1920 (m.) C. 16201.

DISPATCHED... 1898. $\frac{26}{4/20}$

Alb.

M.

177

cross 7 30 $\frac{7}{20}$

Better Direction

6109. H. 2116

CARD NO. **D**

SURNAME. *Hoare*

CHRISTIAN NAMES *Ernest*

FOLL.

REGL. No. *34144*

RANK *Pte*

UNIT *No. 1 Stat. Hosp.*

FORMER CORPS *nil.*

NEXT OF KIN.

CHANGE OF ADDRESS

NAMES IN FULL *Hoare, Elizabeth*

RELATIONSHIP TO SOLDIER

ADDRESS *14 Buller Ave., Mile End,
Montreal, P. Q.*

COUNTRY OF BIRTH *USA.* *Boston, Mass.* DATE *Sept. 6th 1895*

PLACE OF ATTESTATION *Valcartier, P. Q.* DATE *Sept. 25th 1914*

ops 7-10-14 $\frac{38}{2}$

From Quebec per

S.S. "Athenia" 4/10/14.

MARRIED

SINGLE

WIDOWER

TRADE OR CALLING

RELIGION

DESCRIPTION.

APPARENT AGE

YEARS

MONTHS

HEIGHT

FEET

INCHES

CHEST MEASUREMENT

INCHES

EXPANSION

INCHES

COMPLEXION

EYES

HAIR

DISTINGUISHING MARKS

MEDICAL EXAMINATION. PLACE

DATE

No. 34144 RANK *P6*NAME *Hoar, Ernest.*

T. O. S.

UNIT

*No. 1. Stationary Hospital. C. A. M. C.*M. D. *0/8.*

PAID FROM	PAID TO	SIG. OR REC'T	PROMOTIONS, TRANSFERS, DISCHARGES, ETC.	
			PARTICULARS	AUTHORITY
<i>1914</i> <i>Sept. 16.</i>	<i>1914</i> <i>Oct. 31.</i>	<i>✓.</i>	<i>Prom. Temp. Capt. 4-12-14</i>	<i>Dec. pay list.</i>
<i>Nov.</i>		<i>✓.</i>		
<i>Dec.</i>		<i>✓.</i>		
<i>1915</i> <i>Jan.</i>		<i>✓.</i>		
<i>Feb.</i>		<i>N.</i>		
<i>Mar.</i>		<i>N.</i>		

UNIT SAILED
OCT 3 1914

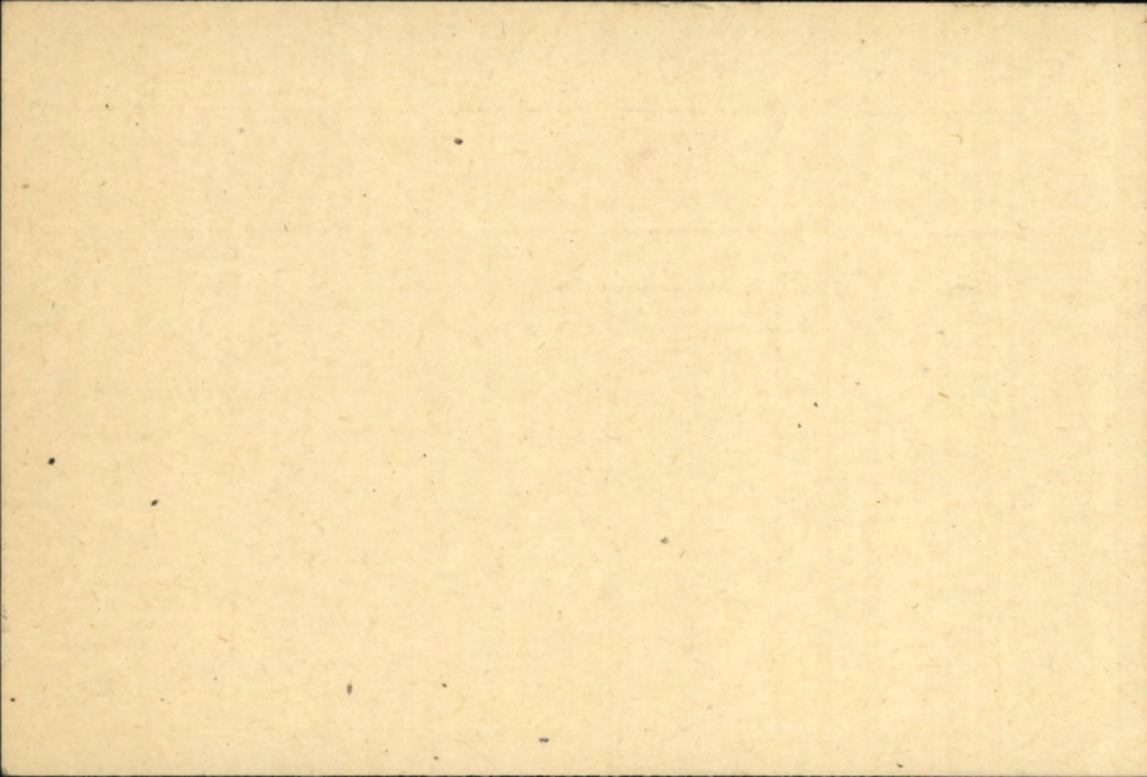

NAME

Hoare, Ernest

REG'T'L. No. 34144

RANK AND CORPS

Cpl. C. A. M. C. (No. 1. Cav. Stat. Comp.)

CABLE

NO.

DATE

NATURE OF CASUALTY

NO. 1689

FOLL.

M-9156 30-6-16

Died of typhoid No 1 Cav.
Stat. Hosp. Salonica
June 29th 1916 ✓A. F. Brown 2-8-16.
Echelon.Died at Salonica 29-6-16.
(paratyphoid.)

LIST No.	HOSPITAL	DATE OF ADMISSION	REMARKS
V/106	No. 1. Can. Gen. Wisakux	10-7-15	Spr. Sme R.
V/106	Discharged to duty.	13-7-15	
A 186	Conv. Depot Mustapha	23-2-16	Venereal.
A 199	No. 17 Gen. Alexandria	13-3-16	v. d. s.
A. 240.	Disch. " to duty "	5-5-16	v. d. s.
A 273	No 1 Can. Stal Salonica		Died (Paratyphoid)
O. C. repl's 29. June 1916			

R.L. 25-H-1166

Name HOARE E.

Rank ^A/Corpl.

Reg. No. 34144

Unit C.A.M.C. No. 1 Canadian Stationary Hospital

Next of Kin Canada.

DIED

Date	Movement	Place	Casualty	List No.	Notified N/K O.	W.O. List
July 10	No.1 Can.Stat.Hos.	Wimereux	Spr.Knee	R.106		
July 13	Discharged to Duty		ditto	<u>X.106</u>		
1916 Feb.23	Con.Depot.Hosp.	Mustapha	Venereal	A186		
Mar.13	No.17 General Hosp.	Alexandria	V.D.S.	A199		
May 5	Discharged to duty	do	do	A240		
	No.1 Can.Stat.Hosp.	Salonica				
O.C. Reports	29th.June 1916,		<u>DIED</u>			
			Typhoid	A273		M9156

DISABLED OTTAWA: M9156: 30-6-16.

DIED ~~30-6-16~~ 29.6.16.

TELEGRAM FROM O.C.No.1 CANADIAN STATIONARY HOSPITAL

30.6.16.

Cause of Death Now stated to be "Paratyphoid". A369

R.R. ✓
Y.R.

Number. 34444... Rank... A / Cpl. ✓

Surname... HOARE ✓

Christian Names... Ernest ✓

Unit... C.A.M.C. ✓ Theatre of War... France ✓

Dates of Service... 11-2-15 ✓ D ✓

Remarks.....

Latest Address MR J. W. HOARE
1134 Isabeau St.

..... Mile End, Montreal, P.Q.

Roll No. B

Auth Letter 16 ¹¹/₂₀
Noted 25 ¹¹/₂₀

Pages 5/11

R.W.

~~73~~
A

G. 9103. Dec

APR 5 - 1921

9a 32418 ~~2011~~

AUG 20, 1921

Law: Staty. Apl.

Casualty Form—Active Service.

Regiment or Corps No. 1 Stationary Hospital 6 amc
 Name Hoare Ernest
 Regimental No. 34144 Rank Corporal

Enlisted (a) 25-9-14, Terms of Service (a) _____ Service reckons from (a) _____

Date of promotion to } Dec 4th Date of appointment } _____ Numerical position on }
 present rank } 14 to lance rank } _____ roll of N.C.Os. }

Extended _____ Re-engaged _____ Qualification (b) _____

Report		Record of promotions, reductions, transfers, casualties, etc., during active service, as reported on Army Form B. 213, Army Form A. 36, or in other official documents. The authority to be quoted in each case.	Place	Date	Remarks taken from Army Form B. 213, Army Form A. 36, or other official documents.
Date	From whom received				
14/7/15	O.C. Unit	Spr. R. Kinn Admitted	Boulogne	10/7/15	W 3034 10/7/15
18/7/15	do	Disch ^d to duty	do	12/7/15	W 3034 12/7/15
2/8/15	S.G. M.S.	Embarked for Engl ^d .	do	29/5/15	S.G. 829/06
1-8-15	A.a.a.g. Canadian	Proceeded to Dardanelles.		1-8-15	R.L. 28. Shorncliffe H-1-15-145
23.2.16	O.C. Base Depot.	Admitted to hsp. "Venereal."	Mustapha.	23.2.16	R. 2948. JH
13.3.16	O.C. M. Genl. Hpl.	Admitted to hpl. "Venereal."	Alexandria.	13.3.16	R. 4020. JH
6.5.16	" "	Discharged hpl to duty.	" "	5 5/16	R. 6837. JH

W. J. Drinks
 CAPT.
 OFFICER IN CHARGE RECORDS
 CANADIAN SECTION I.C.H.Q.

(a) In the case of a man who has re-engaged for, or enlisted into Section D. Army Reserve, particulars of such re-engagement or enlistment will be entered.
 (b) e.g., Signaller, Shoeing Smith, etc., etc., also special qualifications in technical Corps duties.

311111

lpl Hoare. L.

Report*		Record of promotions, reductions, transfers, casualties, etc., during active service, as reported on Army Form B. 213, Army Form A. 36, or in other official documents. The authority to be quoted in each case.	Place	Date	Remarks taken from Army Form B. 213, Army Form A. 36, or other official documents.
Date	From whom received				
20.5.16.	O.C. RAMC. Base Depot.	To 1 Can. Stry Hospl for duty.	Salonica	18 ⁵ / ₁₆ .	B213 dj-20 ⁵ / ₁₆ . 85.
23-6-16	O.C. hos Can Stas. Hpl.	Admitted to hospital 'Pyrexia'	---	22-6-16.	R. 9828. 85.
30-6-16	O.C. No. 1 Can. Stas. Hpl.	Deceased 'Paratyphoid'	---	29-6-16	R. 10254 <i>hus</i> BLK. 1026.

J. L. Hoare

Capt.
E. F.

Rank and Name *Pvt.* HOARE, Ernest

1. Sta. Hp.

E. 14322

Regimental No. *34144*

Name and Address of Next-of-kin

Unit No 1 Stationary

Mrs. Eliza Hoare,

Date of enlistment Sep. 25th, 1914

14 Buller Ave

Place of birth U.S.A.

Mile End, Montreal, Can.

Married (Yes or No) No

Date and place of discharge

If in Permanent Force

Reason for discharge

Character on discharge

Promotions or appointments

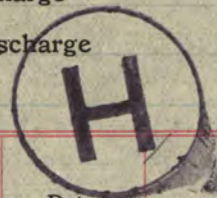

Report		Record of promotions, reductions, transfers, casualties, etc., during active service. The authority to be quoted in each case	Place	Date	REMARKS Taken from Official Documents
Date	From whom received				
<i>6/12/14</i>	<i>O.C. 1 Sta. Hp.</i>	<i>Promoted temp. Corp.</i>	<i>Hampton</i>	<i>4/12/14</i>	<i>A.F.B. 213.</i>
		<i>Adm. no. 1. Can. stat. Hp. (Spr. R. line) Winnipeg.</i>		<i>10-7-15</i>	<i>Can list 106.</i>
<i>3-8-15</i>	<i>D.G.M.S.</i>	<i>Discharged to duty. do.</i>	<i>do.</i>	<i>13-7-15</i>	<i>do. 106.</i>
<i>1-8-15</i>	<i>D.A.A.G. Canadians</i>	<i>Embarked for England. proceeded to Dardanelles.</i>	<i>Boulogne.</i>	<i>29-5-15.</i>	<i>D.G. 829/06. A.F.B. 103.</i>
<i>6-9-15</i>		<i>On nom roll. 1. Can. stat. Hp.</i>		<i>1-7-15</i>	<i>R.L. 28. shore up H-1-15-145.</i>
<i>17/3/16</i>	<i>C.Q.M.G. L. of C.</i>	<i>Adm. Convalescent Dep. Hosp.</i>	<i>Mustapha</i>	<i>23/2/16</i>	<i>Gas # A186 General.</i>
<i>3/4/16</i>	<i>Do</i>	<i>Adm. #17 Gen. Hosp.</i>	<i>Alexandria</i>	<i>13/3/16</i>	<i>Gas # A199. V.D.C.</i>
<i>22/5/16</i>	<i>Do</i>	<i>Discharged to duty</i>		<i>5/5/16</i>	<i>Gas # A240 Do. and St. D. 11.</i>
<i>1-8-16</i>	<i>1 Staty</i>	<i>Adm. to Hosp.</i>	<i>Salonica</i>	<i>22/6/16</i>	<i>St. V. Order. 20 Paratyphoid</i>
<i>1/7/16</i>	<i>Do</i>	<i>Died 1 Staty Hosp.</i>	<i>Salonica</i>	<i>29/6/16</i>	<i>Gas list A273 Typhoid</i>
					<i>ST 2020 Discharge Paratyphoid</i>
					<i>see #640 - A369 d/25-10-16</i>
					<i>cancelling b.k. A273 Paratyphoid</i>

Main and Address of Unit of Unit

Serial No

Report

Record of promotions, reductions, transfers, casualties, etc, during active service. The authority to be quoted in each case.

Place

Date

REMARKS
Taken from Official Documents

Date

From whom received



REMARKS

Taken from Official Documents

Faint, illegible handwritten entries in the table columns, including names, dates, and locations.

MILITIA AND DEFENCE
ASSIGNED PAY
 OVERSEAS CONTINGENTS

To Whom *Mrs. E. Hoane* By Whom Assigned *Hoane E.*
 Address *14 Buller Ave* Regtl. No. *34144*
Wile End Rank *Cpl*
Montreal P.Q. Corps *No 1 Stat Hospital*

SPECIAL REMITTANCE
 Rate \$ *97.33* Schedule *171*
20/6/16 PAYMENTS

Month	Year	Cheque No.	Amt.	REMARKS
Aug.	1914			
Sept.				
Oct.				
Nov.				
Dec.				
Jan.	1915			
Feb.				
March				
April				
May				
June				
July	<i>1916</i>	<i>L 9460</i>	<i>97.33</i>	
Aug.				
Sept.				
Oct.				
Nov.				
Dec.				
Jan.	1916			
Feb.				
March				



1940

10/10/40

MILITIA AND DEFENCE
ASSIGNED PAY
OVERSEAS CONTINGENTS

5216

GP

To Whom *Hoare, Eliza Mrs.*

Address *14 Buller Ave*

*14 Buller, Mile End
Montreal*

Rate *18⁰⁰ per month*

By Whom Assigned *Hoare, E.*

Regtl. No. *34144*

Rank *Pte.*

Corps *Vol. Stat. Dep. A.M.B.*

PAYMENTS

Month	Year	Cheque No.	Amt.	REMARKS
Aug.	1914			<i>Casualties</i>
Sept.				
Oct.		<i>a 881</i>	<i>18</i>	
Nov.		<i>B 1565</i>	<i>18</i>	
Dec.		<i>F 2707</i>	<i>18</i>	
Jan.	1915	<i>E 3903</i>	<i>18</i>	
Feb.		<i>D 5851</i>	<i>18 -</i>	Pensions Notified DATE <i>7/5/17</i> <i>notified 10/5/17</i> Killed in Action DATE <i>7/7/16</i> <i>Chotenzie</i>
March		<i>b 6344</i>	<i>18</i>	
Apl.		<i>B 7663</i>	<i>18</i>	
May		<i>a 8544</i>	<i>18 -</i>	
June		<i>J 3839</i>	<i>18</i>	
July		<i>H 11115</i>	<i>18 -</i>	
Aug.		<i>G 12517</i>	<i>18</i>	
Sept.		<i>F 11833</i>	<i>18</i>	
Oct.		<i>G 13079</i>	<i>18 -</i>	
Nov.		<i>C 14476</i>	<i>18</i>	
Dec.		<i>B 15659</i>	<i>18</i>	<i>Died of Typhoid b.L. 2nd July 1916</i> <i>Q 18300 cancelled Also 3 M. July 1916</i> <i>cancelled 13781</i>
Jan.	1916	<i>a 14878</i>	<i>18</i>	
Feb.		<i>a 13781</i>	<i>18</i>	
March		<i>a 13781</i> <i>e 19078</i>	<i>18</i> <i>18</i>	

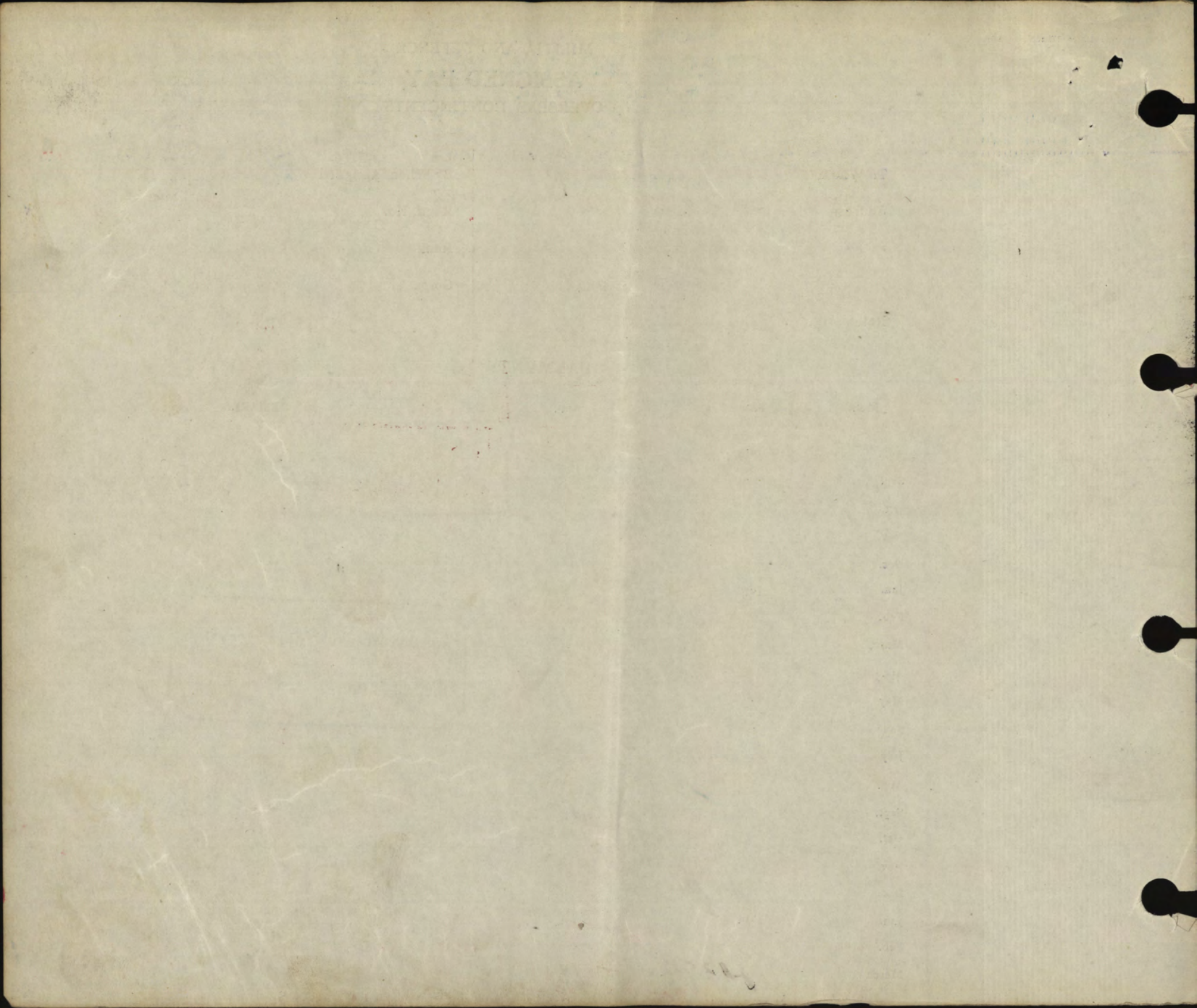

MILITIA AND DEFENCE
ASSIGNED PAY

M. F. W. 12a.
 80m.-12-15.
 1772-39-319.

OVERSEAS CONTINGENTS

Sheet No. 2.

Mrs. Eliza Hoare

Name of Soldier

Hoare, E. 547
Pte.

L. L. Job 8902.-Req. 6213.

PAYMENTS.

Month.	Year.	Cheque No.	Amt.	Remarks.
				<i>\$18.00</i>
April	1916	<i>D 282</i>	<i>18-</i>	<i>#1 Stat. Hosp.</i>
May		<i>C 1515</i>	<i>18</i>	<i>\$378.00 P.Y. Chk. Keizer 2/5/17.</i>
June		<i>V 9463</i>	<i>18</i>	<i>acc closed 30/6/16.</i>
July				<i>Died of typhoid 6.2. July 2nd 1916.</i>
Aug.				<i>W. Pilau 10/10/17</i>
Sept.				<i>Casualty's</i>
Oct.				
Nov.				P. Y. Chk. <i>5 vol</i> by <i>378.-</i> R.F.X. " Date <i>21/17</i> By <i>SEP.</i>
Dec.				
Jan.	1917			
Feb.				
March				
April				
May				
June				
July				
Aug.				
Sept.				
Oct.				
Nov.				
Dec.				
Jan.	1918			
Feb.				
March				
April				
May				
June				
July				

MILITIA AND DEFENCE
ASSIGNED PAY
 OVERSEAS CONTINGENTS

Sheet No. 2 (Contd.)

PAYMENTS.

Name of Soldier _____

Month.	Year.	Cheque No.	Amt.	Remarks.
Aug.	1918			
Sept.				
Oct.				
Nov.				
Dec.				
Jan.	1919			
Feb.				
March				
April				
May				
June				
July				
Aug.				
Sept.				
Oct.				
Nov.				
Dec.				
Jan.	1920			
Feb.				
March				
April				
May				
June				
July				
Aug.				
Sept.				
Oct.				
Nov.				

NAME HOARE, Ernest.

Regimental No. 34114

Name and address of next-of-kin

Unit No. 1 Stationary.

Mrs. Eliza Hoare,

Date of enlistment 25 Sept. 1914.

14, Buller Avenue,

Place of birth Boston, Mass., U.S.A.

Mile End, Montreal.

Married (yes or no) No.

Date and place discharged

Amount of pay assigned monthly \$ 18.00

Reason for discharge

To whom payable

Next of Kin

Character on discharge

Died 29-9-16 of a. 73 1/7/16



Statement of
MAY 9 1917
Account rendered

Cash found in
effects N.R.

Date		PAY			Field Allowance			Other Credits	Total Credits	Voucher		Cash Payments	Assigned pay	Other Charges	Total Debits	Remarks, Casualties, etc.	
From	To	No. of Days	Rate	Amount	No. of Days	Rate	Amount			No.	Date						
1914																	
Sp 16	Oct 31	46	1	46	46	10	460		5060			3250	18		5050		
Nov 1	Nov 30	30	1	30	30	10	300	35	3345			15	18		33	Prisoner of War Corp	
Dec 1	Dec 31	31	1.00	31	31	10	310	280	3735			750	18		352585	- Corp. Dec. 4.20	
Jan 1	Jan 31	31	1.10	3410	31	10	310	1150	4870			1750	18		3550		
Feb 1	Feb 28	28	1.10	3080	28	10	280	1320	4680			7	18		25		
Mar 1	Mar 31	31	1.10	3410	31	10	310	2180	59			5	18		23		
Apr 1	Apr 30	30	1.10	33	30	10	3	36	72			5	18		23		
May 1	May 31	31	1.10	3410	31	10	310	49	8620			15	18		33		
June 1	June 30	30	1.10	33	30	10	3	5320	8920			5	18		23		
July 1	- 31	31	1.10	3410	31	10	310	6540	10340			20	18		38		
								345				2050					Diff. in Exchange
1/8	31/8	31	1.10	3410	31	10	310		10260				18		18		
1/9	30/9	30	1.10	33	30	10	3	245	8460/2405				18		18	" Credit in Sp.	
1/10	31/10	31	1.10	3410	31	10	310		10605/74325				18		18		
1/11	30/11	30		33	30		3	12535	16125			2920	18		4720		
1/12	31/12	31	1.10	3410	31	10	310	11405	15725			974	18		2774		
1/11	31/1	31	1.10	3410	31	10	310	12357	16071			973	18		2773		
1/2	29/2	29	1.10	3190	29	10	290	13298	16778				18		18		
				57450			5370	600	63430			17817	306		35	48452	Gr Bat 14978

Date		PAY		Field Allowance			Other Credits	Total Credits	Voucher		Cash Payments	Assigned pay	Other Charges	Total Debits	Remarks, Casualties, etc.
From	To	No. of Days	Rate	Amount	No. of Days	Rate			Amount	No.					
	1916			574.50			53.20	666	634.30		178.17	326	35	484.52	
1/3	31/3	31	1.10	34.10	31	1.0	3.10	149.78	186.98		272.518			45.25	
							141.73								
				608.60			56.30	660	671.50		205.42	324	35	529.77	by Bal #141.73

BALANCE TRANSFERRED TO NEW LEDGER.

Checked... *R.H.H.*

Settled



DUPLICATE.

6-12-33 4144

Army Form B. 178.

To be used for recruits enlisting direct into the Regular Army only.
 Army Form B. 178^A to be used for Special Reserve recruits and
 Special Reservists enlisting into the Regular Army.

MEDICAL HISTORY of

Surname Hoare Christian Name Ernest

TABLE I.—GENERAL TABLE.

Birthplace ... Parish Boston County Mass. U.S.A.

Examined ... { on 21st. day of Oct. 1914 .
 at Salisbury Palms.

Declared Age ... 19 years days.

Trade or Occupation ... Sugar Operatn.

Height ... 5 feet, 5½ inches.

Weight ... 151 lbs.

Chest { Girth when fully Expanded. 36½ inches.

Measurement { Range of Expansion 3½ inches.

Physical Development ... Good

Vaccination Marks { Arm ... Right Left
 Number 4

When Vaccinated ... Oct. 17/14

Vision ... { R.E.—V=
 L.E.—V=

(a) Marks indicating congenital peculiarities or previous disease ... { (a) Scar lt. elbow.

(b) Slight defects but not sufficient to cause rejection ... { (b)

Approved by (Signature) J. Guy. W. Johnson.
 (Rank) Captain. C.A.M.C.
Medical Officer.

Enlisted ... { at Montreal
 on 12th. day of Aug. 1914 .

Corps.	Regtl. No.
<u>4 H.A.</u>	
<u>1 Staty Hos.</u>	<u>34144</u>
<u>C. A.M.C.</u>	

Became non-effective by

on day of 191 .

(Signature) W.R. WARD,
 (Rank) Colonel in Charge of Records,
Canadian Contingent

List in the case of Warrant Officers treated in quarters.

marks bearing on the cause, nature, or treatment of the case, likely to be of interest or of future use. In cases of syphilis, admissions and re-admissions to hospital must be shown. The subsequent progress, including particulars of treatment out of hospital, transfers, &c., will be given in the special syphilis case sheet.

Signature of Medical Officer.

Dis to Duty

A199-240

15. 2. 20
H. H. H.

