

ATTESTATION PAPER.

No.

Folio.

CANADIAN OVER-SEAS EXPEDITIONARY FORCE.

QUESTIONS TO BE PUT BEFORE ATTESTATION.

(ANSWERS)

1. What is your name?..... *Fredrick Hodges*
  2. In what Town, Township or Parish, and in what Country were you born?..... *Lyme Regis Dorsetshire Eng*
  3. What is the name of your next-of-kin?..... *Mrs. Fannie Hodges*
  4. What is the address of your next-of-kin?..... *Lyme Regis Dorsetshire, Eng.*
  5. What is the date of your birth?..... *June 8<sup>th</sup> 1888*
  6. What is your Trade or Calling?..... *Groom*
  7. Are you married?..... *no*
  8. Are you willing to be vaccinated or re-vaccinated?..... *Yes*
  9. Do you now belong to the Active Militia?..... *Yes*
  10. Have you ever served in any Military Force?.. *Royal Garrison Val.*  
If so, state particulars of former Service.
  11. Do you understand the nature and terms of your engagement?..... *Yes.*
  12. Are you willing to be attested to serve in the CANADIAN OVER-SEAS EXPEDITIONARY FORCE?..... *Yes.*
- Fredrick Hodges* (Signature of Man).  
*Wm J. Botwright* (Signature of Witness).

DECLARATION TO BE MADE BY MAN ON ATTESTATION.

I, *Fredrick Hodges*, do solemnly declare that the above answers made by me to the above questions are true, and that I am willing to fulfil the engagements by me now made, and I hereby engage and agree to serve in the Canadian Over-Seas Expeditionary Force, and to be attached to any arm of the service therein, for the term of one year, or during the war now existing between Great Britain and Germany should that war last longer than one year, and for six months after the termination of that war provided His Majesty should so long require my services, or until legally discharged.

*Fredrick Hodges* (Signature of Recruit)  
Date *Nov 21* 1914. *Wm J. Botwright* (Signature of Witness)

OATH TO BE TAKEN BY MAN ON ATTESTATION.

I, *Fredrick Hodges*, do make Oath, that I will be faithful and true Allegiance to His Majesty King George the Fifth, His Heirs and Successors, and that I will as in duty bound honestly and faithfully defend His Majesty, His Heirs and Successors, in Person, Crown and Dignity, against all enemies, and will observe and obey all orders of His Majesty, His Heirs and Successors, and of all the Generals and Officers set over me. So help me God.

*Fredrick Hodges* (Signature of Recruit)  
Date *Nov 21* 1914. *Wm J. Botwright* (Signature of Witness)

CERTIFICATE OF MAGISTRATE.

The Recruit above-named was cautioned by me that if he made any false answer to any of the above questions he would be liable to be punished as provided in the Army Act.  
The above questions were then read to the Recruit in my presence.  
I have taken care that he understands each question, and that his answer to each question has been duly entered as replied to, and the said Recruit has made and signed the declaration and taken the oath before me, at *Lyme Regis* this *21* day of *Nov* 1914.

*Wm J. Botwright* (Signature of Justice)

I certify that the above is a true copy of the Attestation of the above-named Recruit.

(Approving Officer)

Description of Fredrick Hodges on Enlistment.

Apparent Age 25 years 6 months.  
 (To be determined according to the instructions given in the Regulations for Army Medical Services.)

Distinctive marks, and marks indicating congenital peculiarities or previous disease.  
 (Should the Medical Officer be of opinion that the recruit has served before, he will, unless the man acknowledges to any previous service, attach a slip to that effect, for the information of the Approving Officer.)

Height 5 ft. 7 ins.

Chest measurement { Girth when fully expanded 38 ins.  
 Range of expansion 4 ins.

Complexion Fair

Eyes Blue

Hair Fair

Religious denominations { Church of England yes  
 Presbyterian  
 Wesleyan  
 Baptist or Congregationalist  
 Other Protestants (Denomination to be stated.)  
 Roman Catholic  
 Jewish

*Wyst above the left eye*

CERTIFICATE OF MEDICAL EXAMINATION.

I have examined the above-named Recruit and find that he does not present any of the causes of rejection specified in the Regulations for Army Medical Services.

He can see at the required distance with either eye; his heart and lungs are healthy; he has the free use of his joints and limbs, and he declares that he is not subject to fits of any description.

I consider him\* fit for the Canadian Over-Seas Expeditionary Force.

Date Nov 14th 1914.

*John Gilbert*  
 Capt. Paul  
 Medical Officer

Place Quebec

\*Insert here "fit" or "unfit."

NOTE.—Should the Medical Officer consider the Recruit unfit, he will fill in the foregoing Certificate only in the case of those who have been attested, and will briefly state below the cause of unfitness:—

CERTIFICATE OF OFFICER COMMANDING UNIT.

.....having been finally approved and inspected by me this day, and his Name, Age, Date of Attestation, and every prescribed particular having been recorded, I certify that I am satisfied with the correctness of this Attestation.

.....(Signature of Officer)

Date.....1914.

HODGES FREDERICK

63422

A M C

28171

DIED DATE NOT STATED



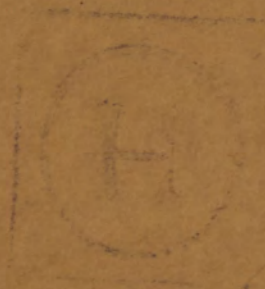

Surname

Christian Name or Names

Reg. No.

Hodges.

F.

63422.

Rank

Unit

Co.

Troop

Batty.

Pte.

12<sup>th</sup> Batt<sup>o</sup>

Hospital

Can. Conv. Hosp Monks Horton

Date of Admission

3-8-15

Transferred

Royal Infirmary Derby

Hosp.

31-5-15

1st. North Gen.

Hosp.

31-5-15

Osmaston

Hosp.

24-6-15

Monks Horton Conv. At

Hosp.

4-8-15

Diagnosis

Rec. Head

wa check

(1) Later Diagnosis (if changed)

(2)

(3)

Additional Diagnoses, if more than one state present

DISPOSITION

Date

Ch 8-6-15 #77

Dis to Duty.

7.8.15.

C.L. 14.8.15 #23

REMARKS

WA 11-6-15

Discharged as Permanently Unfit.

" 19-6-15

30.10.15.

" 2-7-15

" 9-7-15

" 16-7-15

" 23-7-15

" 5-6-15. 75

A.M.D. 2 Dept.

A.M.D. G.M.S. O.M.F.C. London

Bch. of G.M.S. O.M.F.C. Lond. T.O.

EPITOME OF HOSPITAL TREATMENT.

Hospital

Adm.

1. #1 Can fld Amb

2. To Res bly Station

18-5-15

3.

4.

5.

6.

7.

a m

84/21

B. ✓

Number, la 3.4.22..... Bank, Pte

Surname H.P.G.E.S.....

Christian Names, Frederick.....

Unit, 4th Br. Can. Inf., Theatre of War, France

Dates of Service..... 26.4.15

Remarks, MRS. ADA. HODGES (W) (D)

GRAND. MERE. PQ

Latest Address, ~~Lyon, Regist.~~

~~Desertalain~~

Roll No.

B. Page 1573

~~Eng~~

DESP AUG 9 1923

REGN. NO. 5187



H. Q. 649-H-921.

*4<sup>th</sup> Bn. (France)*

✓  
✓  
✓ *erick* ✓  
HODGES, Sgt. Fred. #63422,

✓  
A.M.C.

Med & D (Widow)

✓  
Mrs. Ada Hodges,  
Grand mere, P. Q.

P or S (Widow)

Address as above.

*(Ser. # 807486.)*

Mem Cross. (Widow)

Address as above.

*Eligible for 14-15 Star 4<sup>th</sup> Bn Pte*

47343

*E .. .. V.M*  
*E .. .. B.W.M*

*B.*

*R.P.*

OCT 13 1921

Resp. No. 253273

~~Small Disp.~~

~~APR 5 1922~~

134274

1669

FEB 11 1921

44905

D. 10  
18. 1

SURNAME.

Hodges

(64976921)

CARD NO.

CHRISTIAN NAMES

Frederick

63422

~~63422~~  
~~65407~~

REGL. NO.

RANK

Pvt.

UNIT

~~4th~~ ~~14th~~ ~~2nd~~ ~~13th~~ 23rd. Battalion.

FORMER CORPS

20th Batt - London R.R.

30-9-16  
S.S. No. 31/12-17  
J.M. 10

NEXT OF KIN.

CHANGE OF ADDRESS

NAMES IN FULL

Hodges, Mrs Frederick

RELATIONSHIP TO SOLDIER

R.H.S. (wife)

ADDRESS

Grand'riere, PQ Canada.

COUNTRY OF BIRTH

England Stratfield Saye, Berks.

DATE

PLACE OF ATTESTATION

Quebec

DATE

Nov. 18th 1914

Sailed from Halifax

S.S. "Missanalic" 23/11/14  
~~R/C 268 1700 299~~

L. L. 94504. M & D. 6512.

R/C 5-11-15

M. F. W. 22. 250M. -2-16. H. Q. 1772-39-339.

with 5.487.

MARRIED

Yes.

SINGLE

WIDOWER

TRADE OR CALLING

RELIGION

DESCRIPTION.

APPARENT AGE

YEARS

MONTHS

HEIGHT

FEET

INCHES

CHEST MEASUREMENT

INCHES

EXPANSION

INCHES

COMPLEXION

EYES

HAIR

DISTINGUISHING MARKS

Remarks

MEDICAL EXAMINATION. PLACE

DATE

Taken on strength 4<sup>th</sup> Batt 2-5-15. Auth Park & O. no 12-3rd Ech 2 3-5. 1/5  
 Taken on strength 12<sup>th</sup> Batt 5-8-15 Auth Park & O. no. 956 Shorncliffe 5-8-15.  
 Taken on strength 13<sup>th</sup> Batt 8-5-15. (Shannon 14<sup>th</sup>) Auth Park & O. no. 18-3<sup>rd</sup> Echelon 30/5/15.

Name Hodges, F.

Rank Pte

Reg. No. 63422

Unit 4th Batt

Next of Kin Mrs. Fanny Hodges, Lyme Regis, Dorsetshire.

Date	Movement	Place	Casualty	List No.	Notified N/K O.	W.O. List
4-8-15	Can. Conv.	H. Monks Horton	GSW Face	<sup>75</sup> 77	126	7-8
<sup>7-8</sup>	-do-	Disc. to Duty	-do-	128		



Name Hodges, F.

Rank Private.

Reg. No. 63222.

Unit 12th Battalion.

Next of Kin Mrs Fanny Hodges, Lyme Regis.

Dorsetshire. Eng.

Date	Movement	Place	Casualty	List No.	Notified N/KO.	W.O. List
7/8/15	ban. bone. Hosp.	Monks Horton	Dis to Duty	23		

Date	Movement	Place	Casualty	List No.	Notified N/KO.	W.O. List
	<i>Nest to ...</i> <i>2</i>					



No. 3422.

RANK

*Plt*

NAME

*Hodges, J.*

T. O. S.

UNIT

*Casualties.*

M. D. H. G.

PAID FROM	PAID TO	SIG. CR REC'T	PROMOTIONS, TRANSFERS, DISCHARGES, ETC.	
			PARTICULARS	AUTHORITY
<i>1915. Nov. 6</i>	<i>1915 Dec. 31.</i>	<i>A.</i>	<i>from 23rd. Bw.</i>	

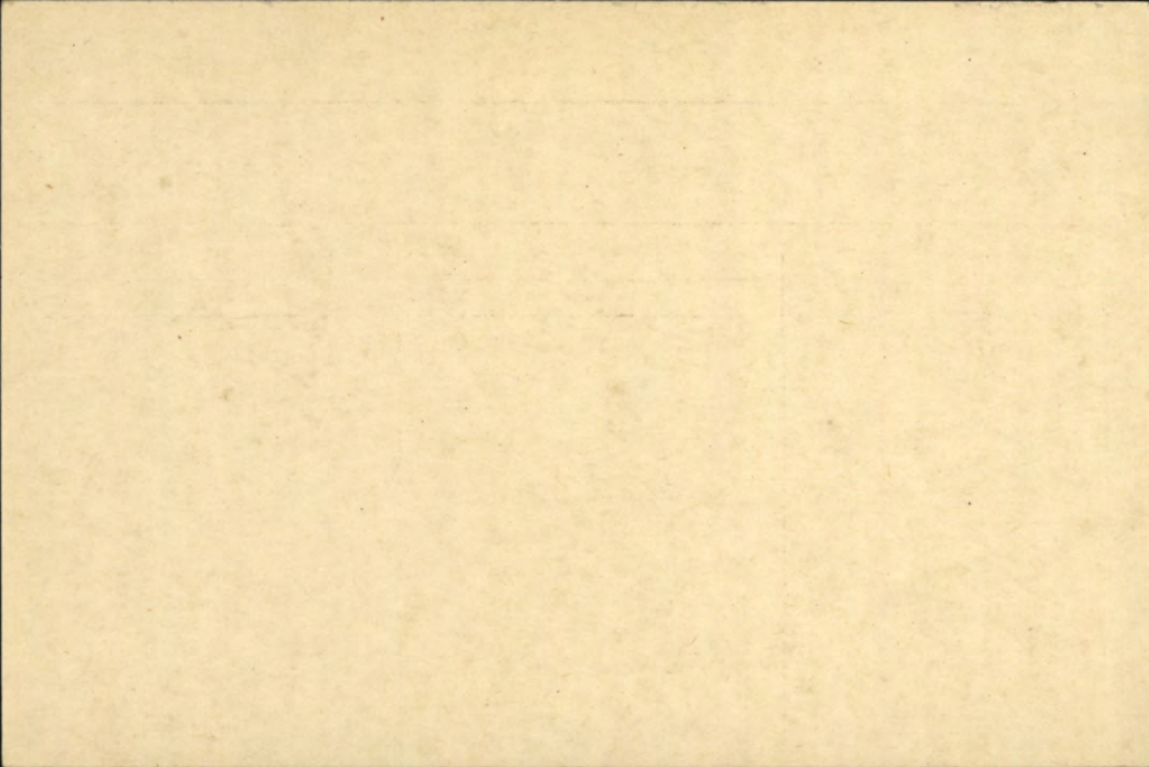

No.

RANK

Cte.

NAME

Hodges Frederick

T. O. S.

UNIT 34<sup>B</sup> Fort Garry Horse.

M. D. 10.

PAID FROM	PAID TO	SIG. OR REC'T	PROMOTIONS, TRANSFERS, DISCHARGES, ETC.	
			PARTICULARS	AUTHORITY
1914 Nov 4	1914 Nov 8	✓	attached to 23 <sup>rd</sup> Bn.	Nov. payroll.

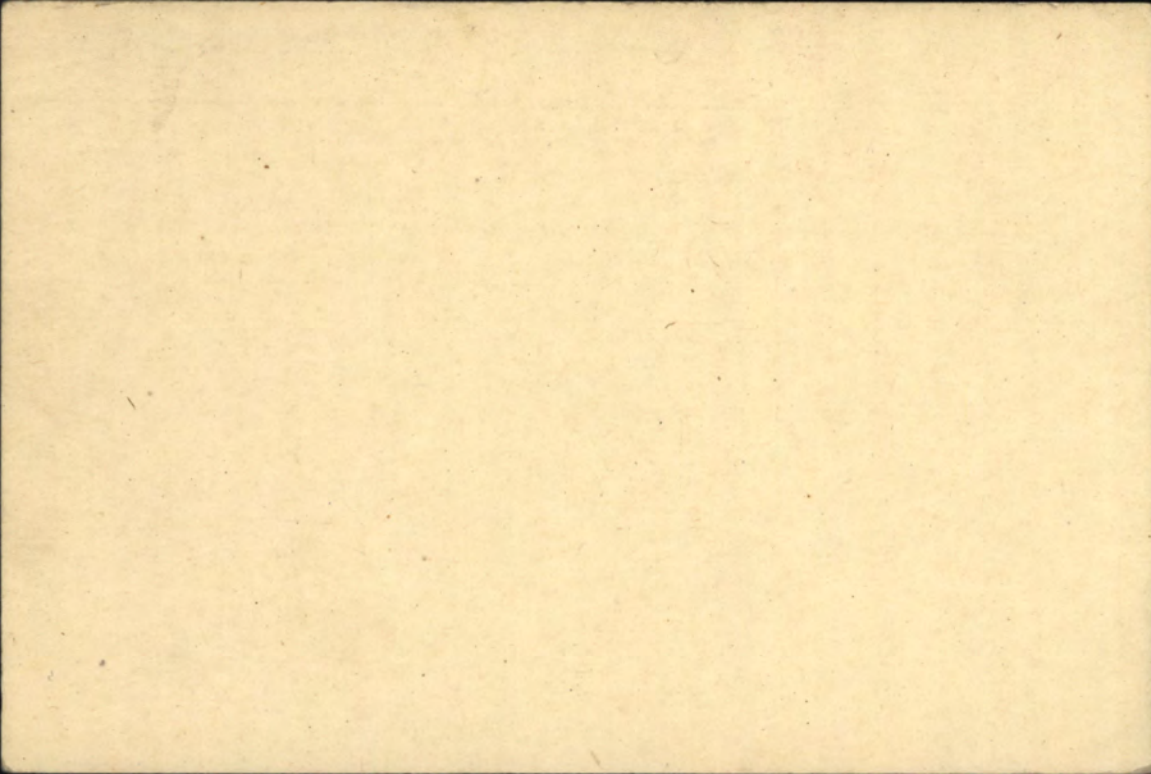

No. 967 RANK Pte.  
63422 Mar. Paylist.

NAME Hodges. Fred.

T.O.S. 18-11-14 UNIT 23rd. Bu. 2nd. Co. H.  
Nov. Paylist

M. D. J.

PAID		SIG. OR REC T	PROMOTIONS, TRANSFERS, DISCHARGES, ETC.	
FROM	TO		PARTICULARS	AUTHORITY
1914 Nov. 13	1914 Nov. 30	✓	Hospital.	
	Dec.	✓		
1915	1915 Jan.	✓		
	Feb.	✓		
	Mar.	✓		

UNIT SAILED  
FEB 23 1915

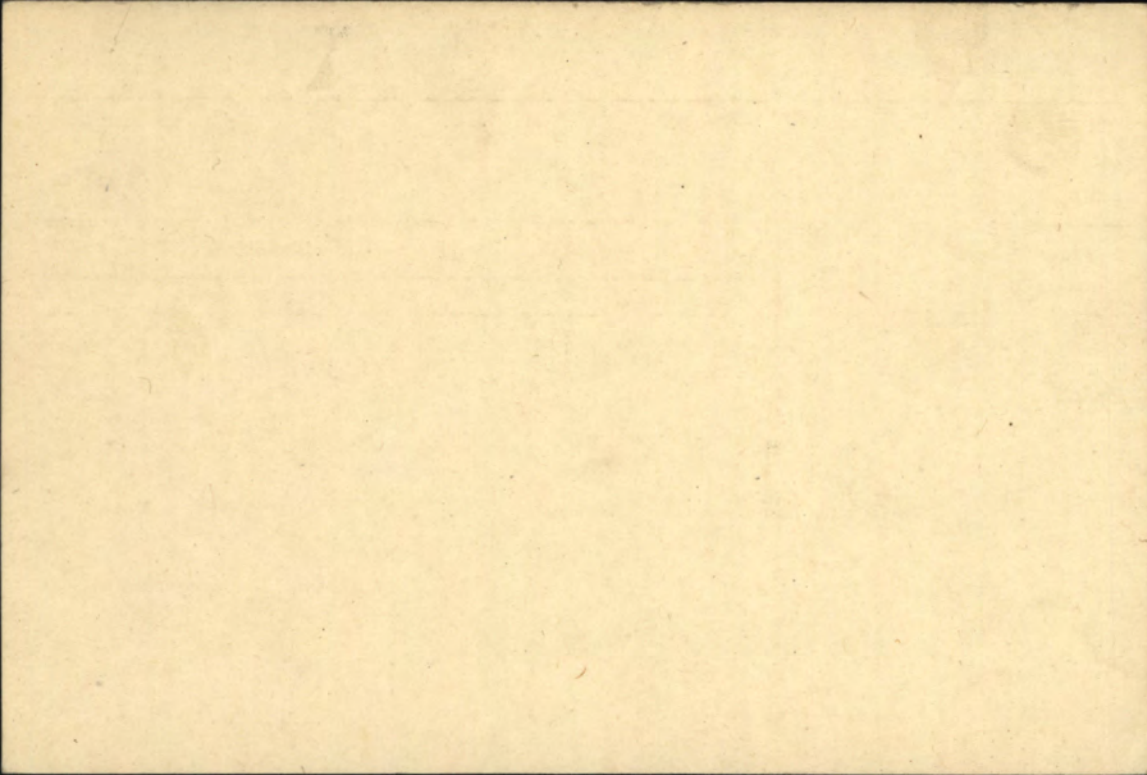

No. *63422* RANK *Pte.*

NAME *Hodges S*

T. O. S.

UNIT *Casualties C. E. S*

M. D. *5-*

PAID FROM	PAID TO	SIG. OR REC'T	PROMOTIONS, TRANSFERS, DISCHARGES, ETC.	
			PARTICULARS	AUTHORITY
<i>1916 Jan 1</i>	<i>1916 Jan 31</i>	<i>n.</i>	<i>from 4<sup>th</sup> (12<sup>th</sup>) 23<sup>rd</sup> Br.</i>	<i>Jan. payroll.</i>
<i>Feb</i>		<i>n.</i>		
<i>Mar</i>		<i>n.</i>		
<i>Apr.</i>		<i>x.</i>		
<i>May</i>		<i>n.</i>		
<i>June</i>		<i>n.</i>		
<i>July</i>		<i>n.</i>	<i>forward</i>	<i>July payroll.</i>
<i>Aug</i>		<i>n.</i>		
<i>Sept.</i>		<i>n.</i>	<i>Show as Cpl.</i>	<i>Sept. payroll.</i>
<i>Oct.</i>		<i>x.</i>		





LEDGER NO. 53291

SERIAL NO. A 11740

REG. NUMBER 63422 NAME Hodges Frederick

RANK Sg CORPS S G H

AGE 44 SERVICE 4 ✓

NAME OF HOSPITAL Military PLACE Quebec

DATE OF ADMISSION 3-10-18

DISEASE Influenza Pneumonia

TRANSFERRED TO OTHER HOSPITALS

OPERATION

DISCHARGED TO Died 11-10-18 IN CATEGORY

REMARKS:.....

.....

.....

.....

.....

.....

.....

.....

.....

.....

.....

No 63423.

RANK

*Pte. (12 Res. Bn.)*

NAME

*Hodges F.*

T. O. S.

UNIT

*Discharge Depot (Quebec.)*M. D. *5.*

PAID FROM	PAID TO	SIG. OR REC'T	PROMOTIONS, TRANSFERS, DISCHARGES, ETC.	
			PARTICULARS	AUTHORITY
<i>1915. M. 05.</i>	<i>1915. M. 05.</i>	<i>✓</i>	<i>No dates stated.</i>	



# CANADIAN CONTINGENT EXPEDITIONARY FORCE

## LAST PAY CERTIFICATE

This form to be used for all Ranks (Vide Articles 122, 130 and 141, Financial Instructions, 25715c, C.E.F., 1916).

Regimental No. 63422 Rank Private Name F. Hodges

Corps 12th Battrn who was\*

On \_\_\_\_\_ 191\_\_\_\_, to \_\_\_\_\_

\*Insert "discharged" or "transferred."

The following is a statement of the account of the above named from 1-8-16 191\_\_\_\_, to 31-8-16 191\_\_\_\_, the inclusive date of transfer or discharge.

Dr.	\$	c	Cr.	\$	c
Bal. Dr. from prev. month.....			Bal. Cr. from prev. month.....		
Advances } No. <u>784</u>	<u>16.</u>	<u>50</u>	Reg'tl Pay <u>31</u> days at \$ <u>1.00</u>	<u>31.</u>	<u>00</u>
by } No. <u>827</u>	<u>17.</u>	<u>60</u>	Field Allow. <u>31</u> days at \$ <u>.10</u>	<u>3.</u>	<u>10</u>
Cheques } No. <u>827</u>			Other Allowances*.....		
Assigned Pay No.....			Other Credits*.....		
Other Charges*.....			Bal. Dr. (to be deducted by new unit).....		
Payment on transfer or discharge No.....					
Balance Cr. (to be paid by the new unit).....					
<b>Total</b> .....	<b>34.</b>	<b>10</b>	<b>Total</b> .....	<b>34.</b>	<b>10</b>

\*Give Particulars.

A monthly stoppage of \$ ----- (†) has ----- (‡) been paid on account of Assigned Pay for the month of ----- 191\_\_\_\_ to (Assignee) -----  
 (Address) -----

(†) Insert amount to be assigned, whether it has been paid or not.  
 (‡) Insert "not" if amount has not been paid for period of account.

### On Transfer of an Officer.

Outfit Allowance of \$ ----- has been paid by Paymaster, Military District No. -----

**REMARKS:—**

State (1) date of enlistment.....  
 (2) if married and if a Separation Allowance Card has been submitted Married  
 (3) cause of discharge and authority.....

If discharged from the Contingent, state if Stop Payment advice for Assigned Pay has been forwarded, and date -----

I have carefully examined this statement of account and find it to be a correct extract from the Pay-list of the unit.

Date 9-9-16

Place Quebec, Que.

*[Signature]*  
 Major  
 Paymaster Casualties Paymaster

N.B.—For purposes of transfer this form is to be made out in quadruplicate. One copy to Paymaster of new unit; one to District Paymaster; one to accompany the pay-list at the end of the month, and; one for retention as a record.  
 For purposes of discharge it is to be made out in triplicate. One copy to accompany discharge papers; one copy to accompany pay-list at the end of the month, and; one for retention as a record.

CANADIAN CONTINGENT EXPEDITIONARY FORCE

LAST PAY CERTIFICATE

This form is used for the purpose of certifying the last pay of a member of the Canadian Contingent Expeditionary Force who has been discharged from the force.

Formal No. \_\_\_\_\_ Rank \_\_\_\_\_ Name \_\_\_\_\_

Grade \_\_\_\_\_

Date of discharge \_\_\_\_\_

Total pay for month \_\_\_\_\_

Advances \_\_\_\_\_

Cash on hand \_\_\_\_\_

Assigned for \_\_\_\_\_

Other \_\_\_\_\_

Total amount of discharge pay \_\_\_\_\_

Balance to be paid by the new unit \_\_\_\_\_

Total \_\_\_\_\_

Signature of member \_\_\_\_\_

Signature of commanding officer \_\_\_\_\_

Date \_\_\_\_\_

Rank and Name HODGES, Frederick

Regimental No. 63422

Name and Address of Next-of-kin

Unit 23rd. Batt.

Mrs Fannie Hodges,

Date of enlistment Nov. 21st. 1914.

Lyme Regis, Dorsetshire, England.

Place of birth England

Married (Yes or No) No

Date and place of discharge

If in Permanent Force

Reason for discharge

Character on discharge

Promotions or appointments

6 # 40508

Q

NCRB #7

Report		Record of promotions, reductions, transfers, casualties, etc., during active service. The authority to be quoted in each case	Place	Date	REMARKS Taken from Official Documents
Date	From whom received				
24.5.15	O.C. 23rd	Embarked	France	26/4/15	Nominal Roll.
<del>24.5.15</del>	<del>O.C. 23rd</del>	<del>Trans. to 14th Battn.</del>	<del>Shorncliffe</del>	<del>25.5.15</del>	<del>Nominal roll B.</del>
23.5.15	O.C. 4	Trans. to 4th Battn.	France.	2.5.15.	Part II - 12.
8 <sup>6</sup> / <sub>10</sub>	C.D. 77	B. Wd. Dead.	Royal Inf. Derby.	31.5.15	
13 <sup>6</sup> / <sub>10</sub>	O.C. 4 <sup>th</sup>	Struck off strength 4 <sup>th</sup>	France	30.5.15	Comd. for Eng.
6-8-15	CD 126. 4 <sup>th</sup>	Adm Can Convalescent Hosp.	Wicks Horton	4-8-15	G.S.W. Face. W.K.
7-8-15.	OC Hosp.	So Duty from.	Wicks Horton.	7-8-15.	and C.2. 138/4th B. G.S.W. Face.
6-8-15	OC 12 <sup>th</sup>	Taken in Strength 5 Coy.	Shorncliffe	6-8-15.	Part II 0956.
4.11.15	"	Struck off, Proceeded to Canada, Fights Duty + Discharge.	"	4.11.15	PT 07483 R O 751
17-11-15.	{ A.D.A.S. A.F.B. 179.	Med Board recommend discharge as permanently unfit.	"	30-10-15.	Can Reg. Ref. 22-H-206.





Casualty Form—Active Service.

Regiment or Corps 73<sup>rd</sup> Reserve Battalion

Regimental No. 63442 Rank Private Name Hodges, J

Enlisted (a) 18/4/14 Terms of Service (a) \_\_\_\_\_ Service reckons from (a) 15/4/14

Date of promotion to } \_\_\_\_\_ Date of appointment } \_\_\_\_\_ Numerical position on }  
present rank } to lance rank } roll of N.C.Os. }

Extended \_\_\_\_\_ Re-engaged \_\_\_\_\_ Qualification (b) \_\_\_\_\_

Report		Record of promotions, reductions, transfers, casualties, etc., during active service, as reported on Army Form B. 213, Army Form A. 36, or in other official documents. The authority to be quoted in each case.	Place	Date	Remarks taken from Army Form B. 213, Army Form A. 36, or other official documents.
Date	From whom received				
25.5.15	1 Can 7. Amb.	wd check Transfd to Can Coy	Field	24.5.15	A 36.
30.5.15	Hqs 4th Bn	Transfd to England	"	30.5.15	K 3. 20-29
2.5.15	OC 4 <sup>th</sup> Bn	Transfd to 14 <sup>th</sup> Bn. Re-inforcement	"	2.5.15	B. 213.
13.6.15	4 Bn	Struck off strength	Field	30.5.15	
6.8.15	12 Bn	D.O.S.	S'chiff	6.8.15	Pt 0 956
4.11.15	"	D.O.S. proceeding to Can In U	"	4.11.15	Pt 0 1783

*Hodges*  
CAPT.  
OFFICER i/c RECORDS  
CANADIAN SECTION G. H. Q.

Information kept  
for Colonel i/c Records, ONFC

(a) In the case of a man who has re-engaged for, or enlisted into Section D, Army Reserve, particulars of such re-engagement or enlistment will be entered.  
(b) e.g. Signaller, Shoeing Smith, etc., etc., also special qualifications in technical Corps duties. [P.T.O.]

Report		Record of promotions, reductions, transfers, casualties, etc., during active service, as reported on Army Form B. 213, Army Form A. 36, or in other official documents. The authority to be quoted in each case.	Place	Date	Remarks taken from Army Form B. 213, Army Form A. 36, or other official documents.
Date	From whom received				

# CASE HISTORY SHEET.

Hospital. Pitt Station. Quebec  
 No. 63422 Rank. Sgt. Name. Hodges Frederick Age. 44  
 Unit. S.C. 1st Completed years of service 4 Where and how long }  
 Date of admission 5/10/18 Date of discharge 11/10/18 (Died)  
 Diagnosis. Influenza Pneumonia Place of origin. Quebec

CONDITION ON ADMISSION AND PROGRESS OF CASE. Admitted Thurs. P.M. with symp<sup>s</sup>  
 of a severe influenza, having been sick for about 1 week  
 & severely ill for 24 hrs. with headaches, light chills & cough.  
 T. 100° P. 96 R. 20  
Oct. 4/18.  
 Exam. of chest shows lungs uninvolved & B. S. clear.  
 cough still rather hard.  
Oct. 9/18 -  
 Exam. of chest shows pectoral rales on both sides  
 + moist - bronchial breathing over upper lobes + moist rales  
 over both sides lower down (espec. on the side.)  
Oct 10/18. Condition growing worse. Patient  
 is marked by cyanosed breathing  
 colored.  
Oct 11/18. Patient passed away at 2:55 AM.

FAMILY HISTORY. neg.  
 (Tuberculosis, mental or nervous diseases.)

TREATMENT. Aspirin Phenacetin. Caffeine.  
 (Especially any specific or special form.)  
 Strych Sulph. gr 1/30 }  
 Morph Sulph gr 1/8 } g. 44.  
 Caffeine 100 mg  
 Capping Chest. M. I. Stairs Plasters.  
 Ice packs to chest.

CONDITION ON DISCHARGE. Died  
 (and disposal made of case.)

Date. Oct 11/18 W. A. G. G.  
 Medical Officer i/c case.

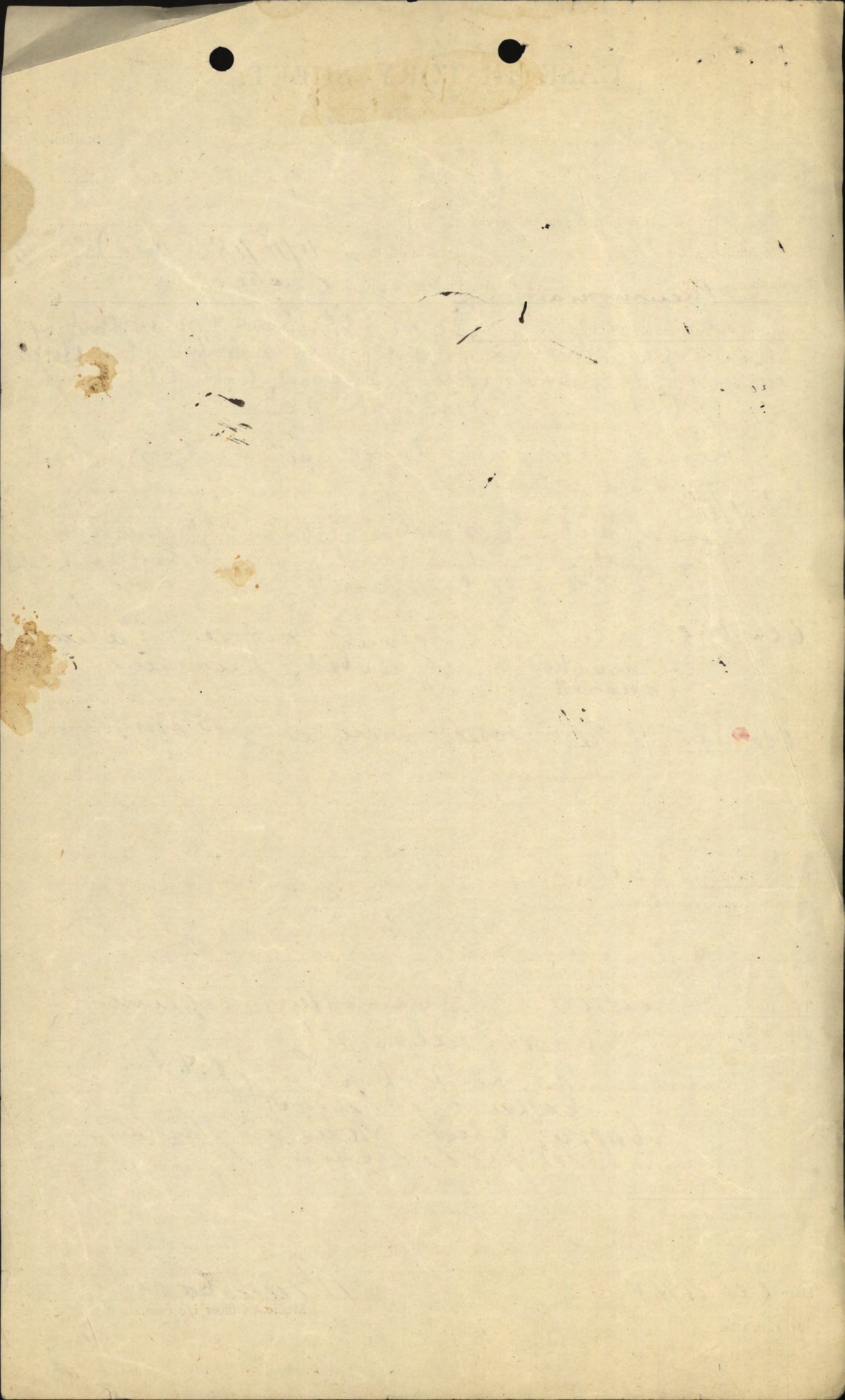

# CLINICAL CHART.

(To be pasted into Case Book opposite Patient's Case.)

Corps *S. G. H.*

Hospital Station *Quebec*

No. *63422*

Rank and Name *Sg. J. Hodges, Frederick*

Age *44* Service *4*

Disease *Influenza*

Date of Admission *10/18*

Date of Discharge *11/10/18*

Result *Died*

Case Book Folio

Dates of Observation	Days of Disease		Temperature Fahrenheit		Pulse per Minute	Respirations per Minute	Motions
	TIME	TIME	TIME	TIME			
1	8	4	98.0	98.0	70	20	1
2	8	4	100.0	102.0	76	20	1
3	8	4	99.0	101.0	76	20	1
4	8	4	98.0	101.0	58	24	1
5	8	4	99.0	101.0	80	20	1
6	8	4	101.0	102.0	88	20	1
7	8	4	101.0	102.0	88	20	1
8	8	4	101.0	102.0	88	20	1
9	8	4	100.0	101.0	88	20	1
10	8	4	100.0	101.0	88	20	1
11	8	4	100.0	101.0	88	20	1
12	8	4	100.0	101.0	88	20	1
13	8	4	100.0	101.0	88	20	1
14	8	4	100.0	101.0	88	20	1
15	8	4	100.0	101.0	88	20	1
16	8	4	100.0	101.0	88	20	1
17	8	4	100.0	101.0	88	20	1
18	8	4	100.0	101.0	88	20	1
19	8	4	100.0	101.0	88	20	1
20	8	4	100.0	101.0	88	20	1
21	8	4	100.0	101.0	88	20	1
22	8	4	100.0	101.0	88	20	1
23	8	4	100.0	101.0	88	20	1
24	8	4	100.0	101.0	88	20	1
25	8	4	100.0	101.0	88	20	1
26	8	4	100.0	101.0	88	20	1
27	8	4	100.0	101.0	88	20	1
28	8	4	100.0	101.0	88	20	1
29	8	4	100.0	101.0	88	20	1
30	8	4	100.0	101.0	88	20	1
31	8	4	100.0	101.0	88	20	1
32	8	4	100.0	101.0	88	20	1
33	8	4	100.0	101.0	88	20	1
34	8	4	100.0	101.0	88	20	1
35	8	4	100.0	101.0	88	20	1
36	8	4	100.0	101.0	88	20	1
37	8	4	100.0	101.0	88	20	1
38	8	4	100.0	101.0	88	20	1
39	8	4	100.0	101.0	88	20	1
40	8	4	100.0	101.0	88	20	1
41	8	4	100.0	101.0	88	20	1
42	8	4	100.0	101.0	88	20	1
43	8	4	100.0	101.0	88	20	1
44	8	4	100.0	101.0	88	20	1
45	8	4	100.0	101.0	88	20	1
46	8	4	100.0	101.0	88	20	1
47	8	4	100.0	101.0	88	20	1
48	8	4	100.0	101.0	88	20	1
49	8	4	100.0	101.0	88	20	1
50	8	4	100.0	101.0	88	20	1

Died. 2:55 AM.

Signature *R. Hillis Capt.*

In charge of case.



81  
88  
94  
100  
106  
112  
118  
124  
130  
136  
142  
148  
154



MADE IN CANADA  
LAWSON'S  
FIBER  
PAPER  
MILL

18.11.14.

MILITIA AND DEFENCE

44

SEPARATION ALLOWANCE

Name *Mrs. Ida Hodges*  
Address *Grand Mare  
Que.*

Name of Soldier *Hodges, Frederick*  
Regtl. No.   
Rank *Pvt.*  
Corps *23rd. Batta.*  
To what Corps belonging }  
when called out }

Notes

Relation to Soldier }  
wife, child or mother } *Wife.*

PAYMENTS

Month	Year	Cheque No.	Amt.	REMARKS
Aug.	1914			<i>This soldier was discharged (A. P. List 1/12/15) and reported not discharged (para 14/1/16)</i>
Sept.				
Oct.				
Nov.				
Dec.		<i>F. 104</i>	<i>20.</i>	
Jan.	1915	<i>G. 1849</i>	<i>20.</i>	
Feb.		<i>C. 3608</i>	<i>20.</i>	
March		<i>H. 1143</i>	<i>28.</i>	
Apl.		<i>H. 2721</i>	<i>20.</i>	
May		<i>J. 2402</i>	<i>20.</i>	
June		<i>K. 10823</i>	<i>20.</i>	
July		<i>L. 7450</i>	<i>20.</i>	
Aug.		<i>C. 14775</i>	<i>20.</i>	
Sept.		<i>G. 16868</i>	<i>20.</i>	
Oct.		<i>H. 15646</i>	<i>20.</i>	
Nov.		<i>N. 10894</i>	<i>20.</i>	
Dec.		<i>M. 13480</i>	<i>20.</i>	
Jan.	1916			<i>(M 13480 Cancelled)</i>
Feb.		<i>P. 29813</i>	<i>60</i>	
March		<i>M. 26163</i>	<i>20</i>	

ACCOUNT CLOSED  
DATE..... PER.....

UNITED STATES

SEPARATE STATEMENT

Name

Address

Station or Office

Telephone or Radio

10-10-1944  
A. S. B. 100

10-10-1944

Mr. Tolson  
Mr. E. A. Tamm  
Mr. Clegg  
Mr. Glavin  
Mr. Ladd  
Mr. Nichols  
Mr. Rosen  
Mr. Tracy  
Mr. Carson  
Mr. Egan  
Mr. Gurnea  
Mr. Hendon  
Mr. Pennington  
Mr. Quinn  
Mr. Nease  
Miss Gandy

6



# SEPARATION ALLOWANCE

OVERSEAS CONTINGENTS

Sheet No. 2. Mrs. Ada Hodges

*(scribble)*  
PAYMENTS.

Name of Soldier Hodges, Frederick

L. L. Job 89002.-Req. 6213.

Month.	Year.	Cheque No.	Amt.	Remarks.
April	1916	O 2617	20	20
May		U 571	20	20
June		V 3457	20	20
July		7 9924	20	20
Aug.		X 11405	20	20
Sept.		M 160.95	20	20
Oct.		7 19604	20	20
Nov.		D. 23167	20	20
Dec.		S 26153	20	20
Jan.	1917	W 29134	20	20
Feb.		V 32010	20	20
March		W 34884	20	20
April		X 1513	20	20
May		W 4504	20	20
June		<del>U 9846</del>	<del>20</del>	20
July				
Aug.				
Sept.				
Oct.				
Nov.				
Dec.				
Jan.	1918			
Feb.				
March				
April				
May				
June				
July				

628  
↑

\$ 78.45 bank fac  
as at Cheque 30/9/16 per P. O.  
11/6/17 *Somers*  
Return of 16<sup>00</sup> overpaid reg. 14/1/17  
\$3.00 refunded as per CS# 2833. *14-11-17*  
\$3.00 recovered as per CS# 2932 *12/17*  
*Winnitt*

ACCOUNT CLOSED  
DATE.....PER *W*

MILITIA AND DEFENCE  
**SEPARATION ALLOWANCE**

OVERSEAS CONTINGENTS

Sheet No. 2 (Contd.)

Name of Soldier.....

**PAYMENTS.**

Month.	Year.	Cheque No.	Amt.	Remarks.
Aug.	1918			
Sept.				
Oct.				
Nov.				
Dec.				
Jan.	1919			
Feb.				
March				
April				
May				
June				
July				
Aug.				
Sept.				
Oct.				
Nov.				
Dec.				
Jan.	1920			
Feb.				
March				
April				
May				
June				
July				
Aug.				
Sept.				
Oct.				
Nov.				

18/11/14

MILITIA AND DEFENCE

SEPARATION ALLOWANCE

Name *Hodges Mrs Ada*  
Address *Grand mere  
Que*

Name of Soldier *Hodges Frederick*  
Regtl. No.  
Rank *Pte*  
Corps *23<sup>rd</sup> Batt<sup>n</sup>*

Relation to Soldier }  
wife, child or mother } *Wife*

To what Corps belonging }  
when called out }

PAYMENTS

Month	Year	Cheque No.	Amt.	REMARKS
Aug.	1914			
Sept.				
Oct.				
Nov.				
Dec.		<i>7104</i>	<i>20</i>	
Jan.	1915	<i>71849</i>	<i>20</i>	
Feb.		<i>83608</i>	<i>20</i>	
March		<i>41143</i>	<i>28</i>	
Apl.		<i>72721</i>	<i>20</i>	
May		<i>52402</i>	<i>20</i>	
June		<i>610823</i>	<i>20</i>	
July		<i>77450</i>	<i>20</i>	
Aug.		<i>814775</i>	<i>20</i>	
Sept.		<i>516868</i>	<i>20</i>	
Oct.		<i>215646</i>	<i>20</i>	
Nov.		<i>710894</i>	<i>20</i>	
Dec.		<del><i>7113480</i></del>	<del><i>20</i></del>	
Jan.	1916			
Feb.				
March				

*(7113480 Cancelled)*  
*Discharged*  
*Date written for 1/12/15*  
*(ap list 1/12/15)*

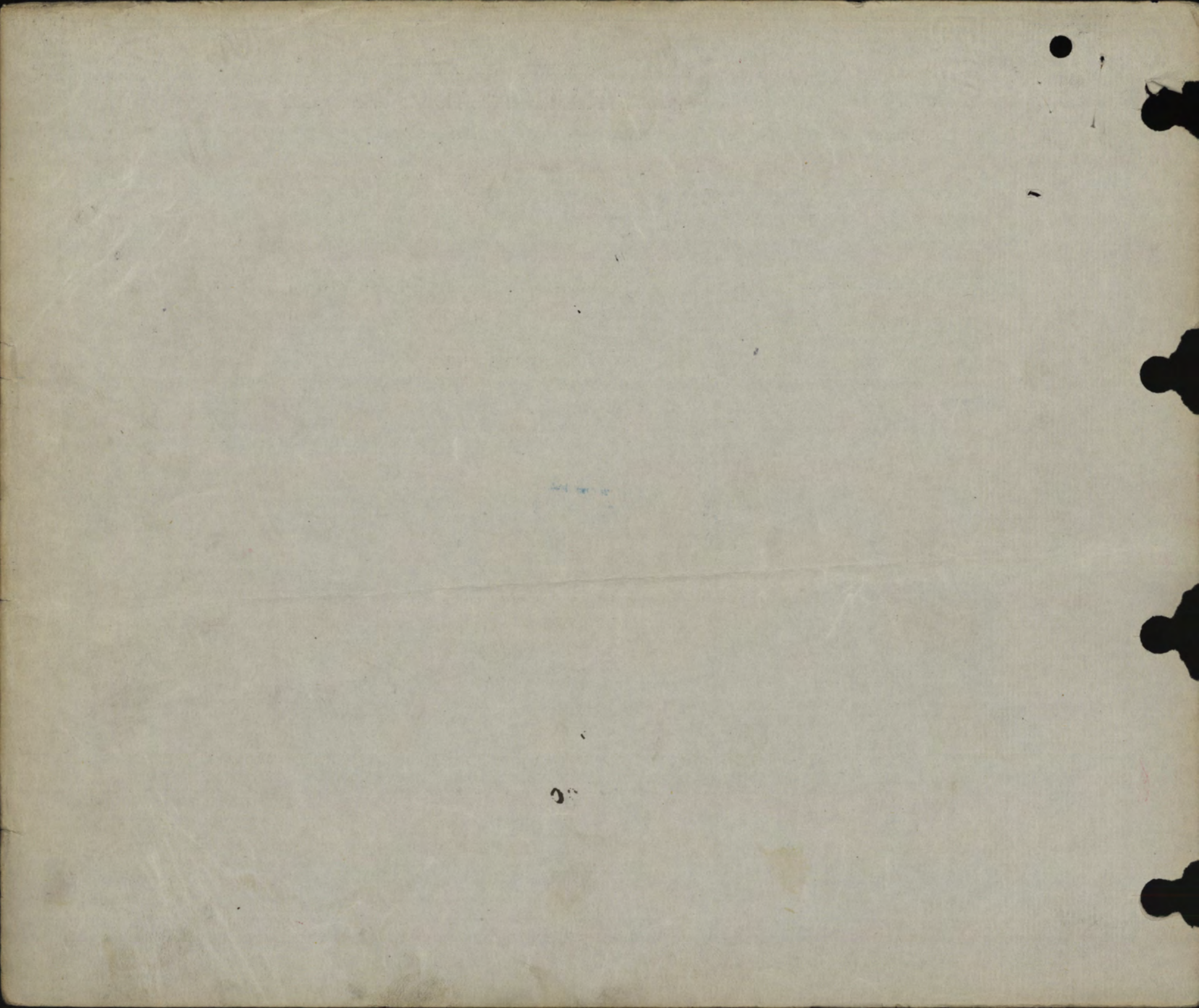

Register No. D.H. 1145

WAR SERVICE GRATUITY

A.P. File No. 8734-F-7  
-F-24

TO  
DEPENDENTS OF DECEASED SOLDIERS

Reg'tl No. 63422 Name Frederick Hodges  
(Christian Name) (Surname)  
Unit 4 Bn. Rank Pte. Date of enlistment.....  
Date of casualty 11-10-18 B.P.C. File No. 86285  
Was service performed overseas? Yes

111

5000

DEPENDENT

Name Mrs. Ada Ellen Hodges Relationship Widow  
Address Grand Mere  
P. Q.

M.F.W. 2652  
25M-6-20  
H.Q. 1772-39-1473

Amount of Special Pension Bonus \$ 80.00 Abstracted by M. Ross

Eligible for Gratuity ..... \$ ~~100.00~~ 180 P.A.

Less amount of Special Pension Bonus paid ..... \$ 100.00

Less Debit Balance of S. A. or A.P. .... \$ 394.00

Total deductions \$ 180.00  
50.394.00 180

Balance due \$ ~~100.00~~ 180 P.

Cheque No. .... Date issued.....

Clerk R. J. Perre's

REMARKS :  
.....  
.....  
.....  
.....

Audited by  
Ed Howard \$ nil  
Date 23-9-20

# POST DISCHARGE PAY OFFICE

Three months pay and allowances after discharge.

Name

Surname

Christian Name

Regimental Number

Rank

Address (in full)

Unit

Original Unit

District where paid

Date of Discharge

P. D. P. Filing Number

Rates:—Regimental pay \$ \_\_\_\_\_ per diem; Field Allowance \$ \_\_\_\_\_ per diem. Separation Allowance \$ \_\_\_\_\_ per month.

L.L. 58961—M. & D. 9721

Total Credits 91 days	FIRST PAYMENT			SECOND PAYMENT			FINAL PAYMENT			Balance Overpayments to be Recovered	Total Amount Paid
	Cheque No. A	Date	Amount 30 days	Cheque No. B	Date	Amount 30 days	Cheque No. C	Date	Amount 31 days		

M. F. W. 127  
 300M-1-19  
 1772-39-1140

Remarks:

*4-71-200*

# POST DISCHARGE PAY OFFICE

Three months pay and allowances after discharge.

8734-F-2.

Name **Hodges, Frederick**  
Surname Christian Name

Regimental Number **63422** Rank **Pte.**

Address (in full) **Mrs. Frederick Hodges,**

Unit **12th Res. Bn.**

**Grand Mere, P.Q.**

Original Unit **23rd Bn.**

District where paid **Ottawa**

Date of Discharge **30-9-16**

P. D. P. Filing Number **2H18**

Rates:—Regimental pay \$ **1.00** per diem: Field Allowance \$ **.10** per diem. Separation Allowance \$ **20.00** per month.

L. L. 22573—M. & D. 8009.

Total Credits 91 days	FIRST PAYMENT			SECOND PAYMENT			FINAL PAYMENT			Balance Over-payments to be Recovered	Total Amount Paid
	Cheque No. A	Date	Amount 30 days	Cheque No. B	Date	Amount 30 days	Cheque No. C	Date	Amount 31 days		
160 10	4622	2/10/17	53 00	4598	7/11/17	53 00	4519	7/12/17	54 10		160 10

Remarks:

M. F. W. 127.  
50M-6 17.  
1778 39-1140.

File No. 8734-7-7

**WAR SERVICE GRATUITY.**

Register No. 2157

*066*

*Passed to Inv.  
29-11-19*

Reg. No. 63422 W.S.G. File No. W.S.G. Dependent Mrs. Ada Hodgess "wife"

Name Sgt Mjr Frederick Hodgess Address Grand Mue, P-2.

Address (Discharged)

Less further debit balance  
Net due as below

*Not eligible for W.S.G. Auth. P.A.B. ruling  
folio 77. on file as above.*

*1099 10-2-20*

*R 113  
11-2-20*

TO SOLDIER				DEPENDENT	
0	Ag No.	Rate	h No	Amount	Amount
1					
2					
3					
4					
5					
6					

Pay Soldier \$ \_\_\_\_\_ Pay Dependent \$ \_\_\_\_\_

Days \_\_\_\_\_ Rate \_\_\_\_\_ Due \_\_\_\_\_

Less P.D.P. credited \_\_\_\_\_

Clerk \_\_\_\_\_ Less further Dr. Bal. \_\_\_\_\_ or overpayment.

Net \_\_\_\_\_

Date	Ck. Order	Ck. No.	Amount	Remarks	Date	Ck. Order	Ck. No.	Amount
1					1			
2					2			
3					3			
4					4			
5					5			
6					6			

GEN'L AUDITOR  
Posting checked by  
.....  
Date.....

*R. Evans  
11/19*



Name *Rodges, Rta. Fr.*

M. F. W. 41.  
10m.-11-15.  
1772-30-889.  
649-26-921

Regimental No. *63422*

*Home.*  
Name and address of next of kin

Unit *4th Battr. C. E. Fr. (12th) 23rd Bn.*

*Grand Mere, P. A.*

Date of enlistment

*Med. Board Recmd to.*

Place of " "

*rs 11/15 Adm to Con Home of 5th Div. 3 mva.*

Married (yes or no)

*yes*

*Date and place discharged 1/4/16 Pending discharge*

Amount of pay assigned monthly \$ *15.00 Nov/15* ✓

Reason for discharge

To whom payable *suppl. No* ✓

Character on discharge *Discharged 30/9/16.*

*S. S. Metagama 15/11/15*

*Class II*

*H. Q. 649-4-921*

L. 87694. M. & D. 6123.

Date		PAY			Field Allowance			Other Credits	Total Credits	<i>checks</i>		Cash Payments	Assigned Pay	Other Charges	Total Debits	Remarks, Casualties, etc.
From	To	No. of Days	Rate	Amount	No. of Days	Rate	Amount			No.	Date					
	<i>5/11/15</i>															
<i>6/11/15</i>	<i>31/12/15</i>	<i>56</i>	<i>1.00</i>	<i>56.00</i>	<i>56</i>	<i>.10</i>	<i>5.60</i>	<i>31.50</i>	<i>93.10</i>	<i>1353</i>	<i>2/15/15</i>	<i>30.54</i>		<i>12.56</i>	<i>93.10</i>	<i>To. 5th. Div. 1/16</i>
														<i>50.00</i>		<i>L.P.C. Eng.</i>
																<i>H.Q. pd. Ave. pd.</i>

*No ofa adjustment necessary.*

*E. G. P. 15.00 Nov/15*



29247

NAME HODGES FrederickRegimental No. 63422

Name and address of next-of-kin

Unit 23rd Batt

Mrs Fannie Hodges

Date of enlistment nov 21st 1914

Lyme Regis. Dorsetshire. Eng.

Place of birth EnglandMarried (yes or no) No.Date and place discharged 5/1/15 CanadaAmount of pay assigned monthly \$15.00Reason for discharge H. Q. P.M. letter 12/23 30/10/15To whom payable Mrs Fred. Hodges

Character on discharge

Grande Mere, Quebec P. Q.

Date		PAY			Field Allowance			Other Credits	Total Credits	Voucher		Cash Payments	Assigned pay	Other Charges	Total Debits	Remarks, Casualties, etc.
From	To	No. of Days	Rate	Amount	No. of Days	Rate	Amount			No.	Date					
Mar 1	31	31	1	31	31	10	3 10		34 10			17 50	15		32 50	
Apr 1	30	30	1	30	30	10	3	1 60	34 60			5	15		20	J.C. Iss to 4th Batt 30-4-15
1.5	31.5	31	1	31	31	10	3 10	14 40	48 70			3	15		18	
1.6	30.6	30	1	30	30	10	3	30 70	63 70				15		15	
1.7	31.7	31	1	31	31	10	3 10	48 70	82 80				15		15	
								67 80				<del>25 50</del>				
		Adjustment of exchange						68								
1 8	31-8	31	1	31	31	10	3 10	68 48	102 58			49 88	15		68 88	Transf to 12th Batt
1/9	30/9	30		30	30		3 00	37 70	70 70			29 20	15		44 20	
1/10/15	31/10/15	31	100	31 00	31	10	3 10	26 50	60 60			38 93	15 00		53 93	
1/11	5/11	5		5	5		50	66 7	12 17				15		15	Disc to Canada 5/11 H. Q. P.M. letter
98	Mar 16.							2 83	2 83			2 83			2 83	12/23 Oct 30 stop send 3/11 Has Is an to a Oct P.M. G. Sent liability Can Disc

Balance Nil



MILITIA AND DEFENCE  
ASSIGNED PAY  
OVERSEAS CONTINGENTS

To Whom

Address

*Mother*  
*Mrs Fred Hodges*  
*Grandmere, Que*

By Whom Assigned

Regtl. No.

Rank

Corps

*Reef*  
*Hodges F*  
*795 (63422)*  
*Bugler*  
*23rd Bde Coy.*

Rate

*\$15 = per m from Dec 1st.*

## PAYMENTS

Month	Year	Cheque No.	Amt.	REMARKS
Aug.	1914			8734-9-24 COPIED FOR CASUALTIES. <i>J. X. Feb. 17. 1916</i> <i>Discharged to Canada 3/11/15</i> <i>P.D.P. 1/16/17 Q.R.</i>
Sept.				
Oct.				
Nov.				
Dec.				
Jan.	1915			
Feb.				
March		<i>36804</i>	<i>15</i>	
Apr.		<i>97335</i>	<i>15</i>	
May		<i>23229</i>	<i>15</i>	
June		<i>H10114</i>	<i>15</i>	
July		<i>511579</i>	<i>15</i>	
Aug.		<i>810816</i>	<i>15</i>	
Sept.		<i>E12037</i>	<i>15</i>	
Oct.		<i>10 14308</i>	<i>15</i>	
Nov.		<i>B14641</i>	<i>15</i>	
Dec.				
Jan.	1916			
Feb.				
March				

7

Wischang

~~189~~ 15.20 - 25.00

Maud Hollman

Name Cpl. ~~St~~ Hodges Jr

Cpl. Promoted 4th July 16

M. F. W. 41  
10 M.-5-16.  
1772-30-889.

Regimental No. 63422 Name and address of next-of-kin nil.

Unit 4th (12th) 23d nil.

Date of enlistment nil. nil.

Place of " nil.

Married (yes or no) Yes Date and place discharged nil.

Amount of pay assigned monthly \$ nil. Reason for discharge nil.

To whom payable nil. Character on discharge nil.

H 174

Form 2376 M. & D. 6892

	Date		PAY		Field Allowance			Other Credits	Total Credits	Voucher		Cash Payments	Assigned Pay	Other Charges	Total Debits	Remarks, Casualties, etc.
	From	To	No. of Days	Rate	Amount	No. of Days	Rate			Amount	No.					
Jan.	1	31	31	1.00	31.00	31	.10	3.10	34.10	11	34.10			34.10		
Feb.	1	29	29	"	29.00	29	"	2.90	31.90	56	31.90			31.90		
March	1	31	31	"	31.00	31	"	3.10	34.10	403 118	31.88			34.10	2.22 Paid to take Edw. Parach. P. P. fare	
Apr	1	30	30	"	30.00	30	"	3.00	33.00	281	33.00			33.00		
May	1	31	31	"	31.00	31	"	3.10	34.10	393	34.10			34.10		
June	1	30	30	"	30.00	30	"	3.00	33.00	108	33.00			33.00		
July	1	31	31	"	31.00	31	"	3.10	34.10	720	34.10			34.10		
Aug	1	31	31	"	31.00	31	"	3.10	34.10	784 827	16.50			34.10		
Sept	1	15	15	1.10	16.50	15	"	1.50	18.00	910	18.00			18.00		
"	16	30	15	1.10	16.50	15	"	1.50	5.90	1045	23.90			23.90	5.90 Diff. Salary as Cpl.	
Oct	1	31	31	1.10	34.10	31	1.10	3.10	37.20	1468 1239	19.20			37.20		
					<u>311.10</u>			<u>30.50</u>	<u>5.90</u>		<u>347.50</u>			<u>347.50</u>		

Nothing mentioned





*Hospital P.S.*

Name C. S. M. Hodges, F

Regimental No. 63422

Name and address of next-of-kin  
Mrs. F. Hodges.  
197 St. George St.  
Little Rock, P.R.

Unit

Date of enlistment

Place of "

Married (yes or no) yes. paid to 31-10-18

Date and place discharged  Puerto Rico

Amount of pay assigned monthly \$ 20.00

Reason for discharge "Rescued"

To whom payable Mrs. F. Hodges.

Character on discharge

*1914*

April.  
May.  
June.  
July.  
Aug.  
Sept.  
Oct.

Date	Date		PAY		Field Allowance			Other Credits	Total Credits	Voucher		Assigned Pay	Other Charges	Total Debits	Remarks, Casualties, etc.
	From	To	No. of Days	Rate	Amount	No. of Days	Rate			Amount	No.				
April.	1	30	30	1.60	48.00	30	2.00	6.00	54.00	519	54.00			54.00	
May.	1	31	31	1.60	49.60	31	2.00	6.20	55.80	520 638 853	25.00 20.00 15.80	25.00 20.00		55.80	Sep. Ill. C.F.
June.	1	30	30	1.60	48.00	30	2.00	6.00	54.00	854 1150 968	25.00 14.00 20.00	25.00 25.00 20.00		79.00	Sep. Ill.
July.	1	31	31	1.60	49.60	31	2.00	6.20	55.80	1472 1326	25.00 15.00	25.00 20.00		55.80	
Aug.	1	31	31	1.60	49.60	31	2.00	6.20	55.80	1425 1544	25.00 25.00	25.00 20.00		55.80	
Sept.	1	30	30	1.60	48.00	30	2.00	6.00	54.00	1621 1650	25.00 25.00	25.00 20.00		79.00	
Oct.	1	31	31	1.60	49.60	31	2.00	6.20	55.80	1721 1801 1788	25.00 9.00 25.00	25.00 20.00		79.00	
					<u>342.40</u>			<u>42.80</u>	<u>175.00</u>	<u>560.20</u>	<u>7</u>	<u>357.40</u>	<u>170.00</u>	<u>524.40</u>	<u>Died at Mil. Hosp.</u>
														<u>524.40</u>	<u>C.F. 35.80</u>
														<u>560.20</u>	<u>11-10-18</u>

*C.F. 35.80 Send to Atlanta*

Rescued

524.40



# ORIGINAL

ARMY FORM B. 178.

To be used (a) for recruits enlisting direct into the Regular Army, and (b) for men of the Territorial Force when they are admitted to Hospital.  
 Army Form B. 178<sup>A</sup> to be used for Special Reserve recruits and Special Reservists enlisting into the Regular Army.

## MEDICAL HISTORY of

63422

Surname HODGES Christian Name Fredk.

TABLE I.—GENERAL TABLE.

Birthplace ... Parish Lyme Regis County Dorsetshire, Eng.

Examined ... { on 14th day of November 1914,  
 at Quebec.

Declared Age ... 25 years 6 months days.

Trade or Occupation ... Groom

Height ... 5 feet 7 inches.

Weight ... lbs.

Chest { Girth when fully Expanded 38 inches.

Measurement { Range of Expansion 4 inches.

Physical Development ...

Vaccination Marks { Arm ... Right Left  
 Number ...

When Vaccinated ...

Vision ... { R.E.—V=  
 L.E.—V=

(a) Marks indicating congenital peculiarities or previous disease ... { (a) \_\_\_\_\_

(b) Slight defects but not sufficient to cause rejection ... { (b) \_\_\_\_\_

Approved by (Signature) Jas. Kilbert,  
 (Rank) Capt., A.M.C.  
 Medical Officer.

Enlisted ... { at Quebec.  
 on 21st day of November 1914.

Corps.	Regtl. No.
<u>4th Bn. to</u>	<u>63422</u>
<u>12th Bn. (Res.)</u>	

Became non-effective by ...

This Medical History Sheet has been compared with the Corresponding Attestation Paper, and entries made on \_\_\_\_\_ day of \_\_\_\_\_ 191\_\_\_\_\_.  
 taken from the Attestation Paper.

(Signature) \_\_\_\_\_  
 (Rank) \_\_\_\_\_

The Medical History Sheets of all men proceeding overseas, must be returned by the Officer commanding their unit to the Record Office when they leave England.

Lieut.-Col.  
 In Charge of Records,  
 Canadian Contingent.  
*W. S. ...*

*AD*  
*had ...*  
*...*



List in the case of Warrant Officers treated in quarters.

is bearing on the cause, nature, or treatment of the case, likely to be of interest or of future use. In cases of syphilis, admissions and re-admissions to hospital will be shown. The subsequent progress, including particulars of treatment out of hospital, transfers, &c., will be given in the special syphilis case sheet.

Signature of Medical Officer

Shrapnel wound face

E. Harrison,  
Capt. A.M.C.

On duty at Festubert 24. 5. 15

- To Boulogne

26.5.15 - Rouen

- Derby, Royal Inf. (5 weeks)

- Osmaston Manor, Derby

- To Monks Horton

Fit, no disability

T. Lyon, C.A.M.C.



**WARNING.**—If you lose this Certificate a duplicate cannot be issued.

*N.B.—Any person finding this Certificate is requested to forward it, in an unstamped envelope, to the Secretary, War Office, London, S.W.*

Certificate of discharge of No. 63427 (Rank) Pte.

(Name) Hodges. F.

(Regiment) 12th Reserve Battalion. C. T. D.

who was enlisted at \_\_\_\_\_

on the \_\_\_\_\_ 19 \_\_\_\_\_

He is discharged in consequence of Being Medically Unfit

Auth. Para. 392 (XVI) K. R. & O.

after serving \_\_\_\_\_ years \_\_\_\_\_ days with the Colours, and

\_\_\_\_\_ years \_\_\_\_\_ days in the Army Reserve

(Place) Shorncliffe. Signature of \_\_\_\_\_ Lt. Col.

(Date) November 1915. Officer \_\_\_\_\_ O.C. 12th Res Bn.

\*Description of the above-named man on \_\_\_\_\_ when he left the Colours.

Age \_\_\_\_\_ Marks or Scars, whether on face or other parts of body.

Height \_\_\_\_\_

Complexion \_\_\_\_\_

Eyes \_\_\_\_\_

Hair \_\_\_\_\_

\* Should agree with the description on Character Certificate, Army Form B. 2067.

## Recruiting Agents.

The following is an extract from the Recruiting Regulations, 1912 :—

“Any man, whether Soldier or Civilian, who brings a Recruit to  
“a Recruiter, or to a Military Barrack, is a Recruiting Agent,  
“and it is not necessary that he should have been formally  
“appointed as such.”

The effect of this Regulation is that anyone, whether ex-Soldier or Civilian, bringing a Recruit under the above Regulations is entitled to the reward if the Recruit is passed into the Service.

Recruiting Rewards will not be paid for—

- (a) Boys under 17 years of age.
- (b) Re-enlisted Pensioners.
- (c) Recruits for the Armourer Section and the Machinery Artificer Section of the Army Ordnance Corps.
- (d) Any Non-Commissioned Officer or Man of the Special Reserve who enlists into the Regular Army.

Recruiting Rewards will be paid to *Recruiting Agents* for each Recruit raised and finally approved for the Regular Army or the Special Reserve, at the following rates, viz.:—

**5s. to 2s. 6d. Regular Army.**

**1s. 6d. Special Reserve.**

Leaflets showing the conditions and advantages of the Army or Special Reserve are supplied gratis at every Post Office.

Men wishing to enlist should apply personally or by letter to the Officer Commanding the Regimental Depot nearest to their homes, or to any Serjeant Instructor of the Territorial Force or other Recruiter.

Men who have served in the Regular Army for 3 years or more are eligible under certain conditions for enlistment into the Special Reserve up to the age of 40.



*559*  
**Proceedings on Discharge.**

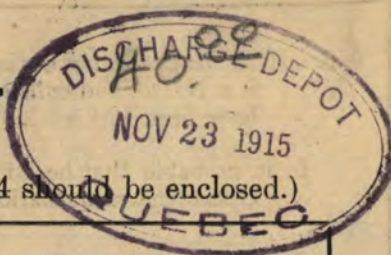

(When forwarded for confirmation the documents named on page 4 should be enclosed.)

No. 63422 Army Rank Private.

Name Hodges. F.  
(The name must agree strictly with that on enlistment, unless changed subsequently by authority.)

Corps 12th. Reserve Battalion.

Battalion, Battery, Company, Depot, &c.  
(If attached to the Regular Establishment of the Special Reserve or Permanent Staff of the Territorial Force, &c., or to General Staff of the Army, it should be so stated.)

Date of discharge November. 1915.

Place of discharge Canada.

1. Description at the time of discharge.

Age _____ years _____ months	Descriptive marks.
Height _____ feet _____ inches	
Chest measurement { girth when fully expanded _____ ins. range of expansion _____ ins.	
Complexion _____	
Eyes _____	
Hair _____	
Trade _____	
Intended place of residence { _____ (To be given as fully as practicable)	

(The measurements and description should be carefully taken on the day the man leaves his unit, but in the case of men sent home from abroad for discharge, the age and intended place of residence should be left blank to be filled in by the Officer who confirms the discharge at home.)

2. The above-named man is discharged in consequence of being medically unfit.

Auth. Para. 392. (XVI) K. R. & O.

(The cause of discharge must be worded as prescribed in the King's Regulations and be identical with that on the discharge certificate. If discharged by superior authority, the No. and date of the letter to be quoted.)

3. Military character :-- Good.

4. Character awarded in accordance with King's Regulations :--  
\_\_\_\_\_  
\_\_\_\_\_  
\_\_\_\_\_  
Good.

To be filled in on the soldier quitting the Colours.

Certified that the above is an accurate copy of the character given by me on Army Form B. 2067 and that Army Form D. 489 was awarded in this case.

H.G. D.  
Initials of Commanding Officer.

Army Form B. 2088 has been issued to\*

*leaded EB*

5. He is in possession of the following number of G.C. badges (if the man is a N.C.O. and enlisted prior to 1st July, 1881, the number he would have been entitled to had he not been promoted should be stated).

Is it probable that he will be entitled to another good conduct badge before the confirmation of these proceedings?

Classification for service, or proficiency pay ... .. Class \_\_\_\_\_

6. Campaigns, Medals and Decorations

\_\_\_\_\_
\_\_\_\_\_
\_\_\_\_\_
\_\_\_\_\_

Certificate of education .....

7. His accounts are correctly balanced, and I have impartially inquired into all matters brought before me in accordance with Regulations.

(Place) Shorncliffe.

(Date) November. 1915.

H. G. Deeds Major Lieut. Col
for 12th. Res. C.T.D. Regiment.
Commanding Battn.

8. Certificate to be signed by the soldier on discharge.

I hereby acknowledge that I have received all my pay and allowances (including clothing allowance), and all just demands up to the present date, subject to the reservations of the claims noted on the 3rd page.

(Place) \_\_\_\_\_ (Signature of Soldier.)

(Date) \_\_\_\_\_ (Signature of Witness.)

(When a soldier is absent through illness or any other cause, and it is not desirable to forward these proceedings to him for signature, a manuscript copy should be sent for the man to sign, and when returned should be attached here.)

9. Additional certificate in the case of a soldier who takes his discharge at his own request.

I hereby declare that I do of my own free will request to be discharged from His Majesty's Service.

(Signature of Soldier.)

10. Statement of service.

Service towards engagement to \_\_\_\_\_ (the date to which the record of service is completed) \_\_\_\_\_ years \_\_\_\_\_ days.

Further service " " \_\_\_\_\_ (the date of confirmation of discharge) ... .. " " "

Total ... .. " " "

11. Confirmation of discharge.

The discharge of the above-named man is hereby confirmed for \_\_\_\_\_ (date)

(Place) \_\_\_\_\_

Signature \_\_\_\_\_

(Date) \_\_\_\_\_

Commanding officers (or the Paymaster, if at Netley) will issue to every discharged soldier whose claim to pension, either on account of service or disability, is to be brought under the consideration of the Chelsea Board, a memorandum for his guidance on Army Form D. 401, and will at the same time transmit to the Secretary, Royal Hospital, Chelsea, a descriptive return of the man on Army Form D. 400.

RESERVATIONS REFERRED TO AT PARA. 8.

(To be signed by the soldier. When there are none, it is to be so stated, and signed by the soldier.)

---

**LIST OF DISCHARGE DOCUMENTS.**

1. Proceedings on discharge. (Army Form B. 268.)
2. Proceedings on transfer to reserve (if any.) (Army Form B. 2056.)
3. Duplicate attestation.
4. Army Form B. 97 (if any).
5. Declaration of change of name (if any).
6. Re-engagement paper (if any). (Army Form B. 136.)
7. Authority for continuance, or extension, of service (if any). (Army Form B. 221.)
8. Court of Inquiry on an injury (if any). (Army Form A. 2.)
9. Regimental conduct sheet. (Army Form B. 120.)
10. Company conduct sheet. (Army Form B. 121.)
11. Copies of convictions by Civil Power (if any).
12. Medical history sheet. (Army Form B. 178.)
13. Medical report on invalid (if any). (Army Form B. 179.)
14. Copy of receipt for purchase money (if any).
15. Attestation of fraudulently enlisted man for corps in which he has not been held to serve (if any).
16. Detailed statement of former service allowed to reckon towards pension (if any).
17. Copy of 3rd page attestation (in the case of men from abroad entitled to deferred pay who go to Netley or the discharge depot for discharge)
18. Descriptive return (Army Form D. 400), where required See section 11 on second page.
19. Active service casualty form (Army Form B. 103.)
20. Employment sheet. (Army Form B. 2066.)

In the case of recruits who are rejected before, or on, final approval, the discharge documents will consist of—

1. Duplicate attestation. (On third page the date and cause of discharge will be entered and signed by the competent military authority.)
2. Medical history sheet (if any). (Army Form B. 178.)

**Instructions as to the preparation, despatch, and custody, of discharge documents.**

1. When a soldier is to be discharged, the documents retained with the duplicate attestation will be placed inside this form. Should any of the documents be missing, an explanation of the deficiency, signed by the commanding officer, must be substituted for the missing document. The officer in charge of records will then extract from the original attestation, any documents required to complete the list of discharge documents enumerated in the margin, which will then be placed in this form in the sequence given.

2. When men are discharged from the colours at home as medically unfit, or with claims to pension, Army Form B. 268 will be sent confirmed, together with the duplicate attestation and documents retained therein to the officer in charge of records 10 days in advance of the date for discharge in the case of invalids, and 14 days in other cases. This officer will then extract from the original attestation any documents required to complete the list of discharge documents enumerated in the margin, place them in this form, and after carefully checking the duplicate attestation with the original forward the whole to the Secretary, Royal Hospital, Chelsea. When such men are discharged abroad, the same procedure will be adopted as above, with the exception that the discharge documents will be sent to the officer in charge of records immediately after discharge takes place (except in the case of men who are granted gratuities on discharge from local battalions or companies, Royal Artillery).

3. When soldiers are sent home from abroad for discharge, the documents retained with the duplicate attestation will be placed inside this form and sent home with the men for transmission to the officer who carries out the discharge, together with the following additional forms:—

- (a) Discharge certificate (Army Form B. 2079 or Army Form B. 264).
- (b) Character certificate (Army Form B. 2067) if entitled.
- (c) Copy company conduct sheet (Army Form B. 121) when required under King's Regulations.

The duplicate attestation and documents retained therein will be sent to the officer in charge of records, who will extract from the original attestation any documents required to complete the list of discharge documents enumerated in the margin and place them in this form.

4. The discharge documents of re-enlisted pensioners, on re-discharge, will be sent to the officer in charge of records, who will extract from the original attestation any documents required to complete the list of discharge documents enumerated in the margin, place them inside this form, and forward the whole to the Secretary, Royal Hospital, Chelsea, irrespective of the cause of discharge.

5. The original and duplicate attestations of recruits who are rejected before, or on, final approval will be retained by the approving officer for one year, when they will be destroyed.

6. In all other cases the discharge documents will be sent, directly the discharge is carried out, to the officer in charge of records of the unit concerned.

7. Postage need not be paid, and receipts are not required, in the case of documents sent to Chelsea or to the War Office.

8. When the discharge documents of men not entitled to pension are sent to the officer who will have final charge of them, they are to be accompanied by Army Form B. 279, and that officer will, if they are found to be correct, sign and return Army Form B. 279. Should any document be missing, he must at once apply for it.

9. The officers having final charge of the discharge documents will arrange them according to regimental numbers, and enter the names in the alphabetical index, Army Book No. 129.

WILL

In Event of my death I  
leave all my belongings  
to my Wife

Mrs. F. Hodges

Lyons here  
Michigan  
Canada

— 2 —————>

63422 Pte <sup>75</sup> J. Hodges.

RATES OF REGIMENTAL PAY.

*23rd Batt*

*May 1st 1915*

OFFICERS—ALL ARMS. Per diem.

	Pay.	Field Allowance.
Colonel.....	6.00	1.50
Lieut.-Colonel .....	5.00	1.25
Major .....	4.00	1.00
Captain .....	3.00	.75
Lieutenant .....	2.00	.60
Paymaster .....	3.00	.75
Quartermaster .....	3.00	.75
Nursing Sister .....	2.00	.60
Command Pay, in addition to pay of rank	1.00	
Adjutant, in addition to pay of rank.....	.50	

WARRANT OFFICERS, N.C.O.'S, AND MEN.

Warrant Officers .....	2.00	.30
Quartermaster Sergeant .....	1.80	.20
Orderly Room Clerks .....	1.50	.20
Pay Sergeants .....	1.50	.20
Squad. Battery or Company Sergt.-Major	1.60	.20
Colour Sergeant or Staff Sergeant .....	1.60	.20
Squad. Battery or Company Q.M. Sergt.	1.50	.20
Sergeants.....	1.35	.15
Corporals .....	1.10	.10
Bombardiers or Second Corporals .....	1.05	.10
Privates, Gunners, Sappers, etc. ....	1.00	.10
Trumpeters, Buglers and Drummers...		

Working pay in addition to pay of rank varying from \$1.00 to 50 cents. per diem according to qualifications is granted to Artificers, Motor Car Drivers, Cooks, etc.

682

no. 63422  
Pte. F. J. Hodges  
23rd Battn.

Estates Branch,



M. & D.  
P.M. FEB 4 1919

REGISTERED,  
WILLS - SECTION  
10 JAN. 1919  
ESTATES, S.W. FC., LONDON

63422 Pte F J Hodges

23rd Batt May 1/15

ESTATES BRANCH

FEB 4 1919

MILITIA DEPT.

No. 63453  
P. T. H. H. H.  
22. 1. 1887

2300  
1887



Enlisted, 18-11-14 transferred  
to A Unit M.H. & C. Montreal P.O.  
effective 1-10-16. released on strength  
Military District No 5. 1-4-18.  
and died. 11-10-18.

unit  
e.o.m.c.

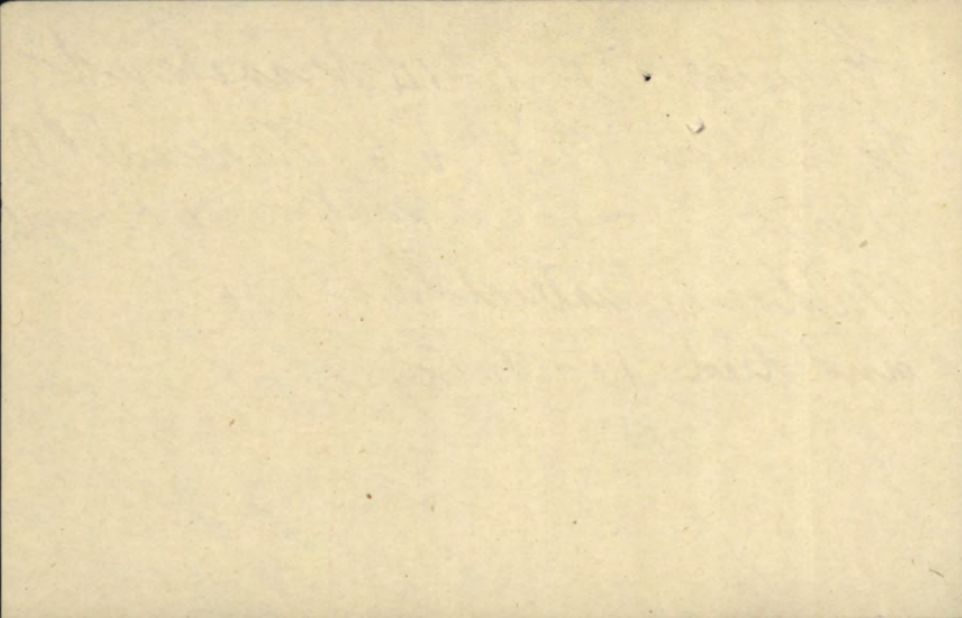

Held For H. Q. File

27-10-21

FB

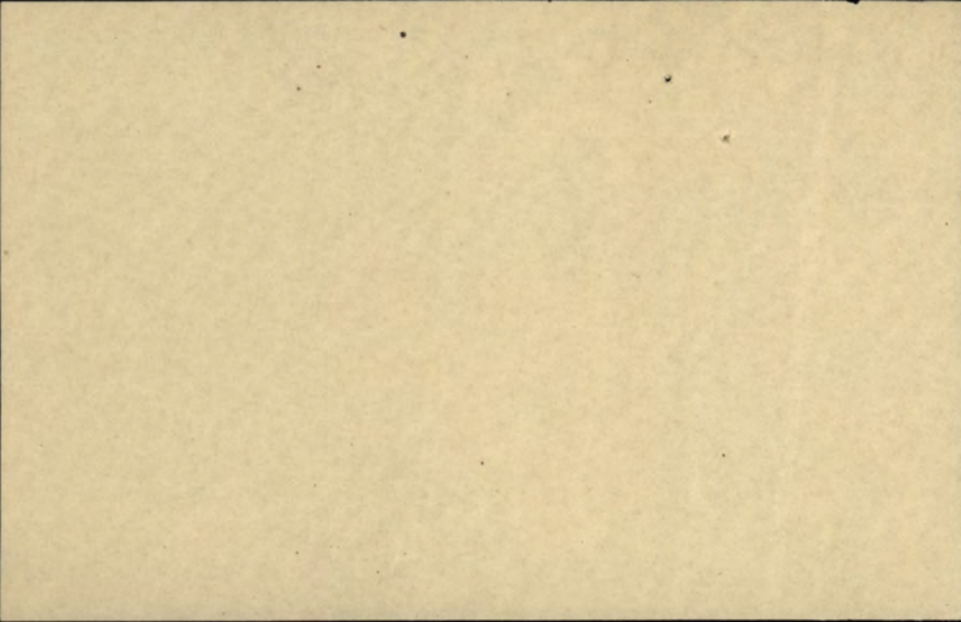

This space to be for numbers.

11-144-Q



No Class

# Proceedings on Discharge.

(When forwarded for confirmation these proceedings should be accompanied by the documents specified on fourth page.)

No.	63422
Rank	Private
Name	Fredrick Hodges
<small>Note—The name must agree strictly with that on enlistment unless changed subsequently by authority.</small>	
Corps (Squadron, Battery or Company)	12 Reserve Battalion
Date of Discharge	30 <sup>th</sup> September 1916.
Place of Discharge	Quebec Canada

### 1. DESCRIPTION AT THE TIME OF DISCHARGE.

Age.....27.....years.....months.  
 Height.....5.....feet.....7.....inches.  
 Complexion Fair  
 Eyes Blue  
 Hair Fair  
 Trade Groom  
 Intended place of residence Lyme Regis Dorsetshire England.  
(To be given as fully as practicable.)

Descriptive Marks

2. The above-named man is discharged in consequence of being medically unfit N.R.O. 392 XVI

N.B.—The cause of discharge must be worded as prescribed in the King's Regulations and be identified with that on the character certificate. If discharged by superior authority, the number and date of the letter to be quoted.

### 3. Conduct and character while in the service have been, according to the records, etc.

— Good —

*E. T. Barton* CAPT. & ADJT.  
for O. C. Discharge Depot Quebec.

N. B.—This will be assessed when practicable, by the Commanding Officer, in the presence of the soldier and the Officer Commanding his Squadron, Battery or Company:

### 4. Special qualifications for employment in civil life. (Vide para. 332, K. R. & O., Canada.)

*Groom*

To be in the handwriting of the Commanding Officer, who will himself make identical entries on the character certificate and initial them.

M. F. B. 213.

100m.—6-16.  
H. Q. 1772-39-113.

(OVER)

*cont. m. a. p.  
6.12.16.*

5. He is in possession of the following number of G. C. Badges:

No reference to G. C. Badges is to be made on either the discharge or character certificate.

6. Medals and Decorations.....

Three horizontal dashed lines for listing medals and decorations.

To be copied by the Commanding Officer on to the parchment Discharge Certificate.

7. His account is correctly balanced, and signed by the Officer Commanding his Company. (Squadron or Battalion) and I have impartially enquired into all matters brought before me in accordance with Regulations.

(Place).....

(Date)..... Commanding .....

8. Certificate to be signed by the Soldier on Discharge

I hereby acknowledge that I received all my Pay, Allowances and Clothing, and all just demands, up to the present date, subject to the reservations of the claims noted on the third page.

(Place)..... *J. Strages* (Signature of Soldier.)

(Date)..... *E. Barton* (Signature of Witness.)

When a soldier is absent through illness or any other cause and it is not desirable to forward these proceedings to him for signature, a manuscript copy should be sent for the man to sign, and when returned, should be attached here.

9. Additional Certificate in the case of a Soldier who takes his discharge on his own request.

I hereby declare that I do of my own free will request to be discharged from His Majesty's Service.

..... (Signature of Soldier.)

10. Statement of Service.

Service toward Engagement to.....(the date to which the Record of Service is completed).....years.....days.

Total.....years.....days.

11. Confirmation of Discharge.

The discharge of the above-named man is hereby confirmed. *for SEP 30 1916*

(Place).....

(Date).....

(Signature)..... *E. Barton*

for O. C. Discharge Depot, Quebec.

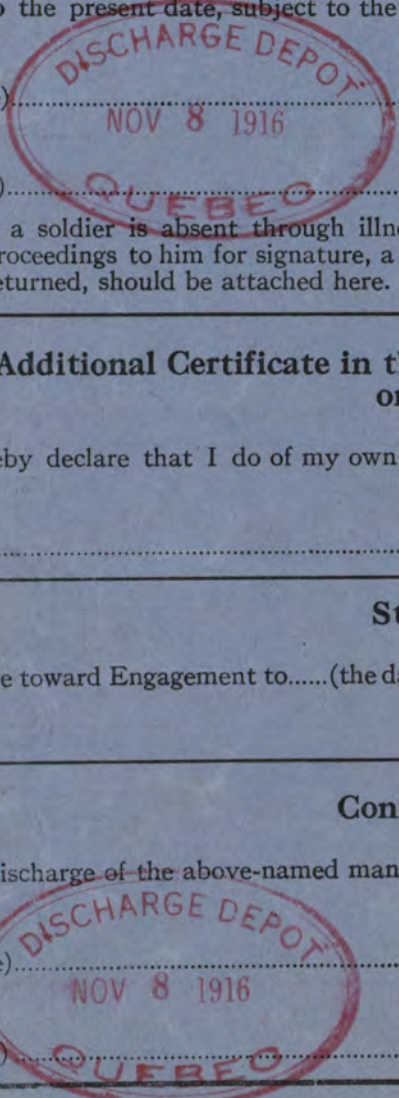

Reservations referred to at Para. 8.

(To be signed by the soldier. When there are none, it is to be so stated, and signed by the soldier.)

No reservations

J. Hodges

## List of Discharge Documents.

---

<p>Reg. Conduct Sheet, Militia form B. 263.</p> <p>Squadron }          Battery } Conduct Sheet, " B. 263a.          Company }</p> <p>Copies of Convictions, by C. P. in MS.</p> <p>Med. Hist. Sheet, Militia Form B. 313</p> <p>Medical Report for Invalid* " B. 227.</p> <p>Statement of Man's Account on          Transfer and Last Pay Cer-          tificate, " D. 877.</p> <p>*Only if discharged "Medically unfit."</p>	<p>Attestation Paper, Militia Form B. 235.</p> <p>Proceedings on Discharge " B. 218.</p> <hr/> <p style="text-align: center;">In the case of recruits who are rejected on final approval, the discharge documents will consist of</p> <p style="padding-left: 40px;">(a) Proceedings on Discharge.</p> <p style="padding-left: 40px;">(b) Attestation.</p> <p style="padding-left: 40px;">(c) Medical History Sheet (in the event of such having been prepared.)</p>
-----------------------------------------------------------------------------------------------------------------------------------------------------------------------------------------------------------------------------------------------------------------------------------------------------------------------------------------------------------------------------------------------------------------------------------------------	----------------------------------------------------------------------------------------------------------------------------------------------------------------------------------------------------------------------------------------------------------------------------------------------------------------------------------------------------------------------------------------------------------------------------------------------------------------------

*N. B.—In the case of a man discharged by purchase, the date and number of Deposit Receipt with amount of same is to be noted hereon.*