

File D  
7

69TH O-BATTALION C.E.F.  
ATTESTATION PAPER.

*Lepichon* 121305  
121305

No.  
Folio.

CANADIAN OVER-SEAS EXPEDITIONARY FORCE.

QUESTIONS TO BE PUT BEFORE ATTESTATION.

(ANSWERS).

- 1. What is your surname? ..... *Houle*
- 1a. What are your Christian names? ..... *Henri*
- 1b. What is your present address? ..... *#1338 De Montigny East*
- 2. In what Town, Township or Parish, and in what Country were you born? ..... *Montreal*
- 3. What is the name of your next-of-kin? ..... *Rosana Houle*
- 4. What is the address of your next-of-kin? ..... *#1338 De Montigny East*
- 4a. What is the relationship of your next-of-kin? ..... *Wife*
- 5. What is the date of your birth? ..... *1882 - 9th August*
- 6. What is your Trade or Calling? ..... *Labourer*
- 7. Are you married? ..... *Yes*
- 8. Are you willing to be vaccinated or re-vaccinated and inoculated? ..... *Yes*
- 9. Do you now belong to the Active Militia? ..... *No*
- 10. Have you ever served in any Military Force? ..... *No*  
If so, state particulars of former service.
- 11. Do you understand the nature and terms of your engagement? ..... *Yes*
- 12. Are you willing to be attested to serve in the }  
CANADIAN OVER-SEAS EXPEDITIONARY FORCE? } *Yes*

DECLARATION TO BE MADE BY MAN ON ATTESTATION.

I, *Henri Houle*, do solemnly declare that the above are answers made by me to the above questions and that they are true, and that I am willing to fulfil the engagements by me now made, and I hereby engage and agree to serve in the Canadian Over-Seas Expeditionary Force, and to be attached to any arm of the service therein, for the term of one year, or during the war now existing between Great Britain and Germany should that war last longer than one year, and for six months after the termination of that war provided His Majesty should so long require my services, or until legally discharged.

Date *3rd Nov* 1915  
*Henri X Houle* (Signature of Recruit)  
*Louis Vermeur* (Signature of Witness)

OATH TO BE TAKEN BY MAN ON ATTESTATION.

I, *Henri Houle*, do make Oath, that I will be faithful and bear true Allegiance to His Majesty King George the Fifth, His Heirs and Successors, and that I will as in duty bound honestly and faithfully defend His Majesty, His Heirs and Successors, in Person, Crown and Dignity, against all enemies, and will observe and obey all orders of His Majesty, His Heirs and Successors, and of all the Generals and Officers set over me. So help me God.

Date *3rd Nov* 1915  
*Henri X Houle* (Signature of Recruit)  
*Louis Vermeur* (Signature of Witness)

CERTIFICATE OF MAGISTRATE.

The Recruit above-named was cautioned by me that if he made any false answer to any of the above questions he would be liable to be punished as provided in the Army Act.

The above questions were then read to the Recruit in my presence. I have taken care that he understands each question, and that his answer to each question has been duly entered as replied to, and the said Recruit has made and signed the declaration and taken the oath

before me, at *Montreal* this *3rd* day of *Nov* 1915.

*J. B. [Signature]* (Signature of Justice)

Description of Henri Houle on Enlistment.

Apparent Age 33 years 2 months.  
 (To be determined according to the instructions given in the Regulations for Army Medical Services.)

Distinctive marks, and marks indicating congenital peculiarities or previous disease.

(Should the Medical Officer be of opinion that the recruit has served before, he will, unless the man acknowledges to any previous service, attach a slip to that effect, for the information of the Approving Officer.)

Height 5 ft. 3 1/2 ins.  
 Chest measurement { Girth when fully expanded 33 ins.  
 Range of expansion 3 1/2 ins.  
 Complexion Brown  
 Eyes Blue  
 Hair Brown

mole at top of sternum

Religious denominations { Church of England  
 Presbyterian  
 Methodist  
 Baptist or Congregationalist  
 Roman Catholic Yes  
 Jewish  
 Other Denominations (Denomination to be stated)

CERTIFICATE OF MEDICAL EXAMINATION.

I have examined the above-named Recruit and find that he does not present any of the causes of rejection specified in the Regulations for Army Medical Services.

He can see at the required distance with either eye; his heart and lungs are healthy; he has the free use of his joints and limbs, and declares that he is not subject to fits of any description.

I consider him\* fit for the Canadian Over-Seas Expeditionary Force.

Date 4th Nov 1915

W. A. G. G. G.

Place Montreal

W. A. G. G.  
 Medical Officer.

\* Insert here "fit" or "unfit."

NOTE.—Should the Medical Officer consider the Recruit unfit, he will fill in the foregoing Certificate only in the case of those who have been attested, and will briefly state below the cause of unfitness:—

.....  
 .....  
 .....

CERTIFICATE OF OFFICER COMMANDING UNIT.

Henri Houle having been finally approved and inspected by me this day, and his Name, Age, Date of Attestation, and every prescribed particular having been recorded, I certify that I am satisfied with the correctness of this Attestation.

J. D. S. S. S. (Signature of Officer)  
 LIEUT. COL.  
 O. C. 62th O. BN. C.E.F.

Date DEC 2 1915

NAME *Houle Henri*

**M**

REGT. NO. *121305*

UNIT

H. Q. FILE NO.

**H**

**CONTENTS**

DATE RECEIVED

TO WHOM FORWARDED

DATE FORWARDED

M. F. W. 2505  
REFERENCE

NON-EFFECTIVE BY

**5**

- ATTESTATION PAPER (M.F.W. 23, 133, or 51)
- CASUALTY FORM (M.F.W. 54 or A.F.B. 103)
- TRAINING HISTORY SHEET (M.F.W. 113)
- FIELD CONDUCT SHEET (M.F.W. 178 or A.F.B. 122)
- REGT. CONDUCT SHEET (M.F.B. 263 or A.F.B. 120)
- COMPANY CONDUCT SHEET (M.F.B. 263A or A.F.B. 121)
- MEDICAL HISTORY SHEET (M.F.B. 313 or A.F.B. 178)
- DENTAL HISTORY SHEET (M.F.B. 465)
- MEDICAL REPORT (M.F.B. 227 or A.F.B. 179)
- MEDICAL EXAMINATION (M.F.W. 129)
- TRANSFER CLOTHING STATEMENT (M.F.W. 97 or D.O.S. 2)
- PROCEEDINGS, COURT OF INQUIRY (M.F.B. 333 or A.F.A. 2)
- DECLARATION, COURT OF INQUIRY (M.F.B. 259 or A.F.B. 115)
- LAST PAY CERTIFICATE (M.F.W. 44)
- PROCEEDINGS ON DISCHARGE (M.F.W. 218 or A.F.B. 268)
- PARTICULARS OF CHARACTER (A.F.W. 3226)
- COPY OF PARCHMENT DISCHARGE CERTIFICATE (M.F.W. 39A)

**H**

*34706*

DEATH

Category

DISCHARGE

Category

DESERTION

*W24  
5-8-20*

*2 cas card  
2 AFI-1237  
1 AFB-181  
1 R122*

*8 3  
23 3  
31 3  
2*

*Box  
#4528*

*m.v.  
12-2-20  
A-9*

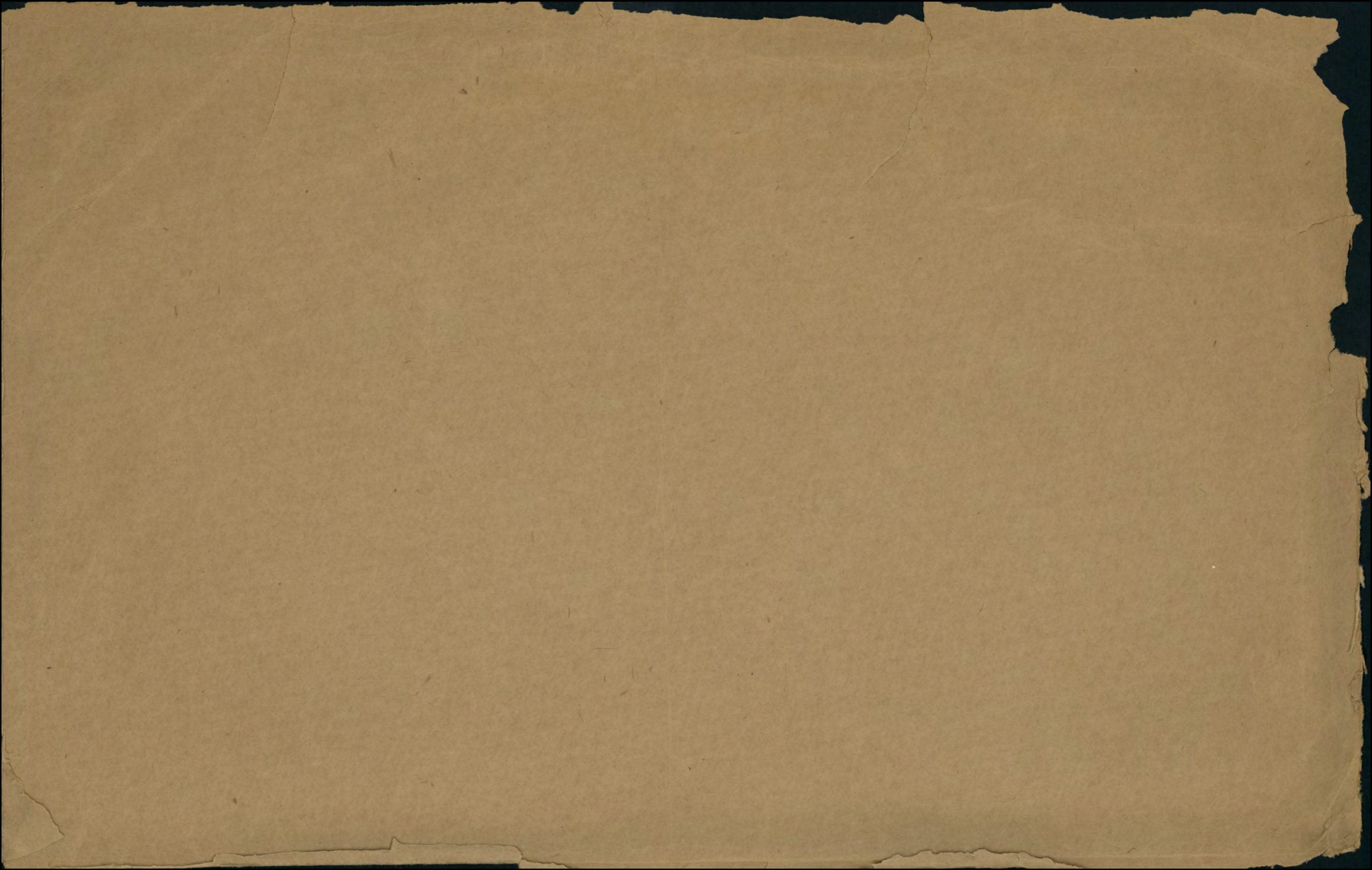

121305

I.D. number  
No. d'identification

HOULE

Surname  
Nom de famille

HENRI

Given names  
Prénoms

**PERSONNEL RECORDS CENTRE**  
**CENTRE DES DOCUMENTS DU**  
**PERSONNEL**

Location  
Lieu

4528



Surname *Howle* Christian Name or Names *A* Reg. No. *121305-*

Rank *Plt.* Unit *69<sup>th</sup> Bn.* Co. Troop *Port. 34* Batty. *Dept*

Hospital *Moore Bunches Stg.* Date of Admission *13-5-16*  
County of *London* Transferred *Woodstock, Epsom* Hosp. *30-5-16*

*Woodstock Plk Epsom* Hosp. *23-7-16*

*Beech Hill Englefield Green* Hosp. *2-1-19*

Hosp.

Diagnosis *Lunatic*

(1) Later Diagnosis (if changed)

(2)

(3)

*N.S. "Q"*  
*Pneumonia*

Additional Diagnosis: if more than one state present

DISPOSITION

Date

*A.M.D. 2 DEPT.*  
*Boh. of D.G.M.S. O.M.F.C. London.*

*Ch. 5-7-16 # 6(1)*

*Ch. 5-7-16 # 6(3)*

*29. 7. 16 10.*

*ns. 10. 16 # 42*

*3-1-19 B390D ang ill 2-1-19*

*9-1-19 C411 Dang. ill 2-1-19.*

*9-1-19 B395/1 Ref. B395. Cancel entry*

*20 1. 19 # 420*  
*Previously Reported Dangerously*  
*ill now Died 18. 1. 19*

*Dis 7. 8. 16*  
REMARKS

*R*  
*123*

# EPITOME OF HOSPITAL TREATMENT.

Hospital

Adm.

1.

2.

3.

4.

5.

6.

7.



*Answer.*  
Number 121305 Rank *Pl.*

Surname *H O U L E*

Christian Name *Henri*

Units *C. F. C. Theatre of War France*

Date of Service *29-4-17* *D*

Remarks *Widow*

Latest Address *Mrs Rosanna Houle*

*1139 De Montigny St. E.*

Roll No. *B. Page 14787* *Montreal*

200m-2-21.M.

*P. Q.*

DESP. JUL 19 1922

REGN. NO GA 2795 3

NAME *Houle Henri*RANK AND CORPS *Pte 69<sup>th</sup> Bn (Can. Tr. Div.)*

## CABLE

## NATURE OF CASUALTY

NO.

DATE

*Mrs. Rosana Houle (wife)  
1338 De Montigny East.  
Montreal P.Q.*

<i>10-5 N 599</i>	<i>3-1-19</i>	<i>Dangill Beechhill N. Englefield</i>
<i>N L. B 390(1)</i>	<i>3-1-19</i>	<i>Green Jan 2, 1919.</i>
<i>1-2 N 637</i>	<i>20-1-19</i>	<i>Died at Beechhill Hospital</i>
<i>N L C 420(1)</i>	<i>20-1-19</i>	<i>Englefield Green Jan 18, 1919. Pneumonia</i>

LIST No.

HOSPITAL

DATE OF  
ADMISSION

REMARKS

6 <sup>1</sup>	Moore Bar. Shorncliffe	13-5-16	Jaundice
6 <sup>2</sup>	County Lon. War Epsom	16-6-16	"
6.3	Can. Conv. Woodcote Pk. Epsom	30-5-16	"
15 <sup>Ed</sup>	" " " " " "	23-7-16	"
42	Discharged	7-8-16	"
C411-1	Beech Hill Englefield Green	2-1-19	Not stated

7

# Canadian Convalescent Hospital, Woodcote Park, Epsom.

No. 121305 Rank Pte Name Howls. A.  
Corps 69th Religion P.C. Age \_\_\_\_\_ Page, A. & D. \_\_\_\_\_  
Disease or injury Jaundice

When and where wounded \_\_\_\_\_

Admitted from Moore Bks Date 29/6/16 Discharged to \_\_\_\_\_ Date \_\_\_\_\_

Hut No. \_\_\_\_\_ Bed No. \_\_\_\_\_

Service 7/12 Service Field Force England 1/52

Transferred on 15/6/16 to Horton Results for treatment

EPITOME OF HOSPITAL TREATMENT.

20.5.16. Feels feeble. Some pain  
in stomach.

14.6.16. No albumin.

15.6.16. For Huter. Recurrence  
of jaundice.

*b. D. 19*  
SURNAME.

*Houle*

CARD NO.

CHRISTIAN NAMES

*Henri*

FOLL.

REGL. NO.

*121305*

RANK

*Pte*

UNIT

*69<sup>th</sup>*

*Bn.*

FORMER CORPS

*mi*

NEXT OF KIN.

CHANGE OF ADDRESS

NAMES IN FULL

*Houle Rasana Mrs.*

RELATIONSHIP TO SOLDIER

*wife*

ADDRESS

*1338 De Montigny East  
Montreal P. Q.*

COUNTRY OF BIRTH

*Canada. Montreal*

DATE

*Aug 9<sup>th</sup> 1882*

PLACE OF ATTESTATION

*Montreal P. Q.*

DATE

*Nov. 3<sup>rd</sup> 1915*

*P/S. 17-4-16. 383/26.*

MARRIED

*Yes*

SINGLE

WIDOWER

TRADE OR CALLING

*laborer*

RELIGION

*Roman Catholic*

DESCRIPTION.

APPARENT AGE

*33*

YEARS

*2*

MONTHS

HEIGHT

*5*

FEET

*5 1/2*

INCHES

CHEST MEASUREMENT

*34*

INCHES

EXPANSION

*34 2*

INCHES

COMPLEXION

*Brown*

EYES

*Blue*

HAIR

*Brown*

DISTINGUISHING MARKS

*mole on top sternum*

MEDICAL EXAMINATION.

PLACE

*Montreal P.Q.*

DATE

*Nov. 4<sup>th</sup> 1915*



MOORE BARRACKS, CANADIAN HOSPITAL, SHORNCLIFFE.

ADMITTING CARD.

Regt. No.

121305

A. & D. No.

14278

Rank

pte

Name

Houle Henry

Corps

69<sup>th</sup> Batt

Religion

R.C.

Age

38

M. H. Rec'd

M. H. Requested

M. H Ret'd

Disease

Jauudise

Admitted

MAY 12 1916

Discharged

Place in Hospital

13

Transferred

MAY 29 1916

Results

7/2 Montreal

Lepson

no no

P.T.O.

1153

## REMARKS:

MEDICAL HISTORY SHEET	Orig. recd. from	69th Bn	28/5/1916
	Dup. recd. from		/ / 191
	Orig. sent to	Epsom	14/6/1916
	Dup. sent to		/ / 191
	Received from Registrar this	Orig.	/ / 191
		Dup.	
		Ward	

FRENCH.

H.Q. 649-H-24631

HOULE, Henri

No. 121305

Pte.

*34<sup>th</sup> b. f. c. form 69<sup>th</sup> Bw.*

*M*

M & D.

widow

Mrs. Rosanna Houle,  
1338 Demontigny St. East,  
Montreal, P.Q.

*Ser #754746*

P & S.

"

"

Memorial X

"

"

*Not eligible for 14-15 Star*

*eligible for v. m.*

*" " B. W. M.*

*Mem Cross des*

*P. V. 11.2.20*

*MS.  
1980*

Scroll Desp. FEB 23 1923 Reqn. No. 255590

Plaque Desp. FEB 24 1923 Reqn. No. Pt 8854

*M. C. 444 - 30 1/2*

Henri.

R.L. 25 H 5180.

Name HOULE

Rank Plé

Reg. No. 121305

Unit ~~C S C 24 Coy~~

B.D.

Next of Kin

Rosana Houle (Wife)

1338 De Montigni East Montreal Canada

Date	Movement	Place	Casualty	List No.	Notified N/K O.	W.O. List
1918						4228
2-1-19	Beech Hill Hosp	Englefield Green		B390	H 99	6053
	<del>DANG</del>					
	Cancel entry on	B 390		B395		
	publish as B.D. on C list			CHNA		B.D.
	Reported by C.C. Beech Hill Hosp.					
	Englefield Green. Tel RR 19-1-19					
18-1-19	118d.		Pneumonia		H 637	6375
			Age - Aug 1882		C 420	
			Religion. Roman Catholic			
				Min R.B.		
						P



Name *Home. Henry.* Rank *Private* Reg. No. *121305.*  
 Unit *59th Batta. 10th Res.*  
 Next of Kin *Canada*

Date	Movement	Place	Casualty	List No.	Notified N/K O.	W.O. List
13/5/16	Moor Barracks.	Jaundice.		6		
20/5/16	Woodcote Park.	Epsom	"	6		
16/6/16	Co. 4 Lond. War Hosp.		"	6		
23.7.16.	Woodcote	<i>SK</i>		13		
7-8-16	Discharged	" " " " " " " " "		42.		





No/21305

RANK

*Plt*

NAME

*Haule Henri*T. O. S. 3-11-15  
D.O. 36 (6-11-15)UNIT *69th Battalion*M. D. *Val*

PAID FROM	PAID TO	SIG. OR REC'T	PROMOTIONS, TRANSFERS, DISCHARGES, ETC.	
			PARTICULARS	AUTHORITY
<i>1915 Dec 1 1916</i>	<i>1915 Dec 31 1916</i>	<i>✓ ✓ ✓ ✓ ✓</i>	<i>Days C.B.</i>	<i>D.O. 99 (22-12-15)</i>
	<i>Jan. Feb. Mar. Apr.</i>			

UNIT SAILED  
APR 17 1916

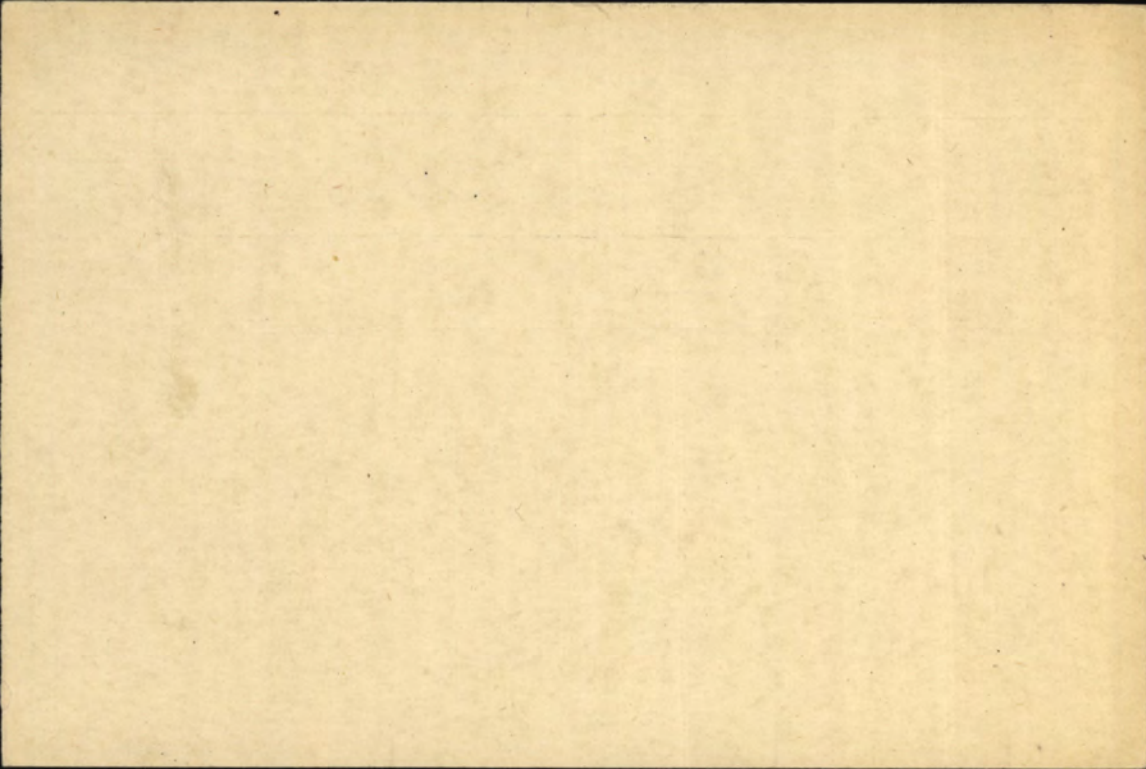

MEDICAL CASE SHEET.\*

No. in Admission and Discharge Book.	Regimental No.	Rank.	Surname.	Christian Name.
	121305	Pte	Hauke.	Harry
Year	Unit.	Age.	Service.	
	69 Canadians	38	1 1/2	
Station and Date.	Disease			
		Jaundice.		
June. 16. 1916.	Complaint. sent from Wood Lake Camp Diagnosis of Jaundice. 6 weeks.			
<u>PH</u>	No previous attack of this illness.			
<u>PC</u>	Present attack began 6 weeks ago. with Jaundice: No pain in the abdomen. at present. some jaundice. Says he passes Blood in urine. (2). Bowel been regular. no cough. <u>Examination.</u> Heart } Lungs } nil. No enlargement of liver or Spleen } tenderness or gall bladder. Spleen } Testes } Bowel Regular urine?			

\*The first and last entries will be signed, and transfers from one Medical Officer to another, attested by their signatures.

Station  
and Date.

# URINE EXAMINATION.

16 JUN 1916

Regtl. No. 121305

Rank and Name Plé Haule

Corps 69<sup>th</sup> Canadian

Signature of  
Medical Officer.

*D. Bartyling*

Ward S

## NATURE OF INVESTIGATION REQUIRED.

Colour deep

Consistence rather opaque

Deposit large pinkish.

Sp. gr. —

Reaction acid

Albumen nil.

Grams per litre.

Sugar nil

Microscopical Examination

*Y*  
a large quantity of amorphous  
urates present in  
centrifuged deposit

*RSHB*

Pathologist.

Record No 4042

1871

1871

1871

1871

1871

1871

1871

1871

1871

1871

1871

1871

1871

1871

1871

1871

1871

1871

14278

MEDICAL CASE SHEET.\*

MOORE BARRACKS HOSPITAL  
SHORN CLIFF

No. in Admission and Discharge Book. 14278  
Year 1916  
Station and Date. 12/5/16  
Complaint: gaurdie  
Disease gaurdie  
Nausea + vomiting  
Duration: 7/5/16  
Personal History: neg  
Family History: neg  
History of present illness: Began about an wk ago

Regimental No. 121305 Rank Pte Surname Howe Christian Name Henry  
Unit 69 Batt. C. Coy Age 38 Service 7/12

Married. Not known.

PHYSICAL EXAMINATION:

Examination of heart & lungs negative

Patient jaundiced. Throat negative. Extremities

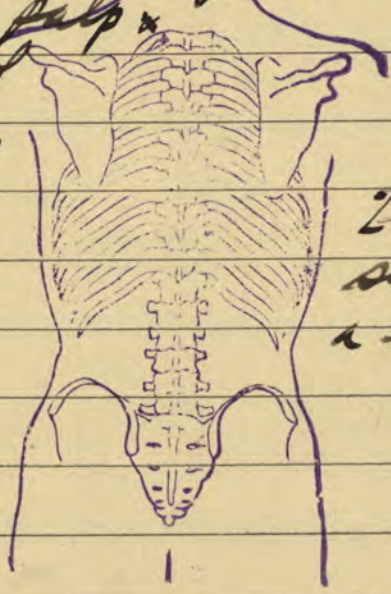

Liver palp. slightly enlarged & little tenderness

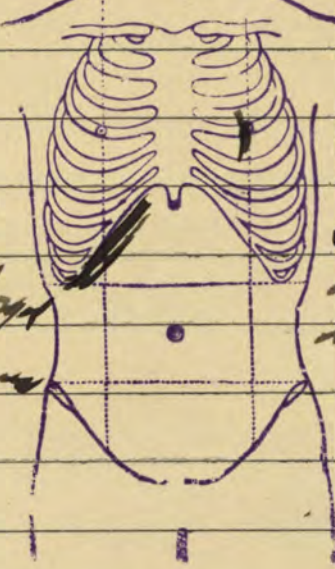

Pl. not enlarged. Heart sounds distinct no murmurs

Laboratory Report: None negative also file practice

Treatment: Cathartic Coloid. & Myself.

TRANSFERRED.

29 MAY 1916

22/5/16 Jaundice disappearing feeling well  
Transferred to convalescent home  
P.D. Wilson Capt  
Epsom

\*The first and last entries will be signed, and transfers from one Medical Officer to another, attested by their signatures.

Station  
and Date.



As No. 14278

Bed 15

Moore Barracks Laboratory.

Requisition..... *Urinalysis*

Report :

Date..... 13/5/16

Urinalysis.....

Reg. No..... ~~4278~~ 121305

Colour... *dark amber*

Name..... *Houle*

S.G. .... 1.015

Unit..... *69th Batt*

Reaction... *acid*

Ward..... 13.

Sugar..... *negative*

Diagnosis..... *jaundice*

Albumin..... *negative*

Examination required..... *Routine*

Microscopic.....

*R. D. Wilson Capt*

*Wadston*

Medical Officer.

Capt. C.A.M.C.  
for O.I/c. Laboratory

*Biliary pigment - Positive*

*Handwritten scribbles at the top of the page.*

*Faint, mostly illegible text in the upper left quadrant, possibly including names or titles.*

*Handwritten notes in the middle section, including a date '1861' and other illegible characters.*

*Handwritten text '1861' and other illegible characters on the right side.*

*Faint vertical text on the far left edge of the page.*

a no 14278

CLINICAL CHART.

Army Form B. 181.

Corps 69 Bat. C. Coy

(To be attached to Case Sheet.)

Military Hospital M.B.C.H.

No. 121305 Rank and Name Pte Henry & Howe

Age 38 Service 7/12

Disease Jaundice Date of admission 12-5-16

Date of discharge 27/5/16

Result Convalescing

Dates of Observation	12							13							14							15							16							17							18						
	Time		Time		Time		Time		Time		Time		Time		Time		Time		Time		Time		Time		Time		Time		Time		Time		Time		Time		Time		Time										
Days of Disease	A.M.		P.M.		A.M.		P.M.		A.M.		P.M.		A.M.		P.M.		A.M.		P.M.		A.M.		P.M.		A.M.		P.M.		A.M.		P.M.		A.M.		P.M.		A.M.		P.M.										
Temperature Fahrenheit	A.M.		P.M.		A.M.		P.M.		A.M.		P.M.		A.M.		P.M.		A.M.		P.M.		A.M.		P.M.		A.M.		P.M.		A.M.		P.M.		A.M.		P.M.		A.M.		P.M.										
107°																																																	
106°																																																	
105°																																																	
104°																																																	
103°																																																	
102°																																																	
101°																																																	
100°																																																	
99°																																																	
98°																																																	
97°																																																	
Pulse per Minute	76																																																
Respirations per Minute	20																																																
Motions per 24 hours																																																	

Signature R.J. Wilson Capt AMB In charge of case.

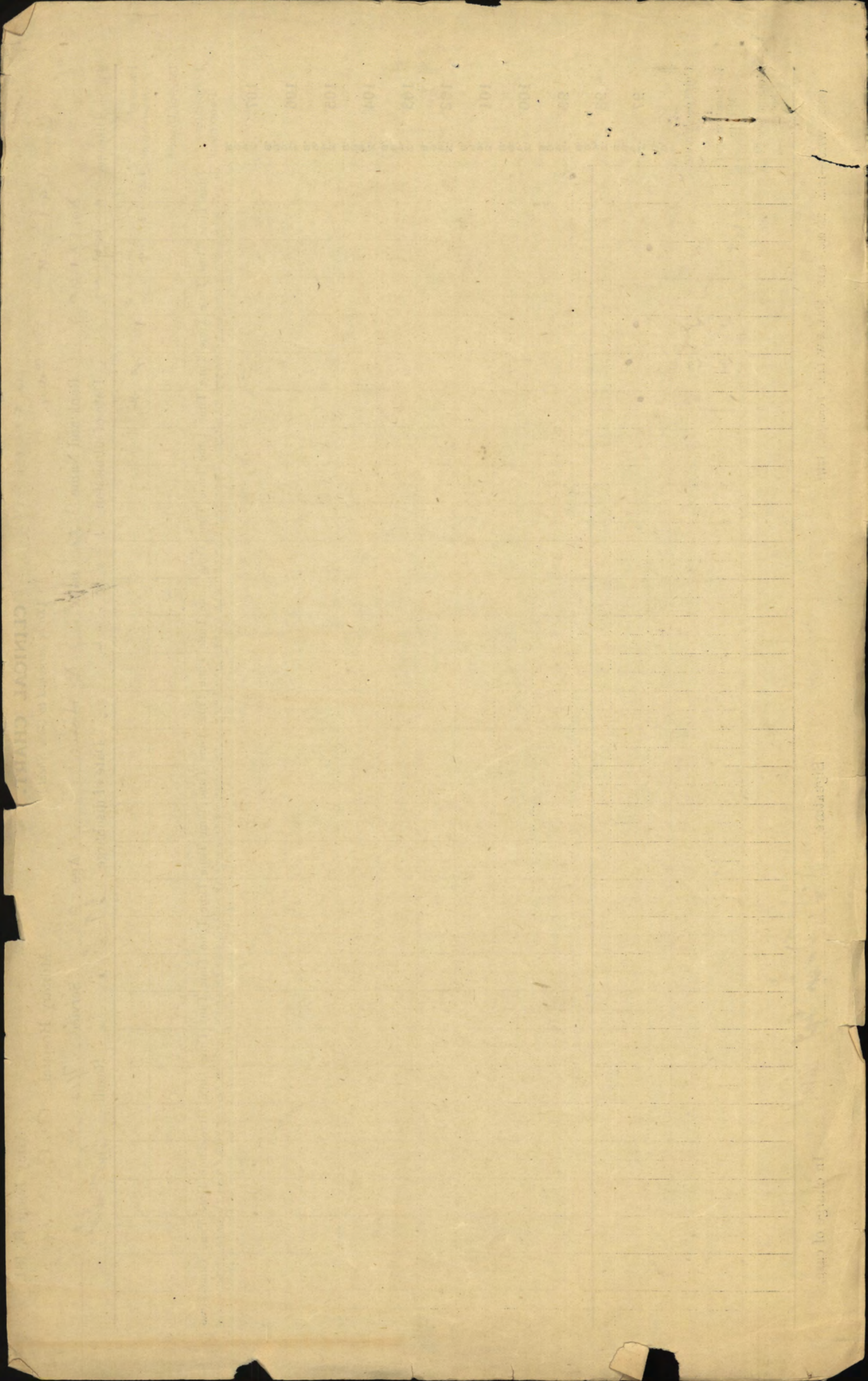

CLINICAL CHEMISTRY

Page No. \_\_\_\_\_ Date \_\_\_\_\_

Rank \_\_\_\_\_ Name **HOULE, Henri** Reg'l No. **121305**  
 Unit **69th, Bn.** If in perm. Corps, }  
 What Unit? } Married or Single **Married,**  
 Place and Date of Enlistment **Montreal, 3rd, Nov, 1915,** Place of Birth **Montreal,**  
 Name and Address, Next-of-Kin **Rosana Houle**

**1338 De Montigni East, Montreal, P.Q. Canada.** Relationship **Wife.**

Assigned Pay Monthly \$ \_\_\_\_\_ Payable to \_\_\_\_\_

Separation Allowance \$ \_\_\_\_\_ Payable to \_\_\_\_\_ Relationship \_\_\_\_\_

Discharge, Date and Place \_\_\_\_\_ Reason \_\_\_\_\_ Relationship \_\_\_\_\_ Character \_\_\_\_\_

W.E. R. NO. **3967.**  
**25 H-5180** 4-2-19  
**D.O.C.** 80.

Report.		Record of promotions, reductions, transfers, casualties, etc., during active service. The authority to be quoted in each case.	Place.	Date.	REMARKS. Taken from Official Documents. ✓
Date.	From whom received.				
<b>29-4-16</b>	<b>H.Q.</b>	<b>Arrived in England.</b>	<b>Bramshott.</b>	<b>28-4-16</b>	<b>D.Q. 1586.</b>
<b>5-7-16</b>	<b>69th Bn</b>	<b>Adm. Moore Bks. Hq.</b>	<b>St. Cliffe</b>	<b>13-5-16</b>	<b>C.L. 6.</b>
"	"	<b>Adm. C.M. Woodcote PK</b>	<b>Epsom</b>	<b>20-5-16</b>	<b>" Jaundice</b>
"	"	<b>" County of London War Hq.</b>	<b>"</b>	<b>16-6-16</b>	<b>" "</b>
<b>29-7-16</b>	"	<b>Can Con Hosp Woodcote PK</b>	<b>Epsom</b>	<b>23-7-16</b>	<b>" 15</b>
<b>23-9-16</b>	"	<b>Trans from Woodcote PK to 2nd Can Command Dept.</b>	<b>Shoreham.</b>	<b>7-8-16</b>	<b>P.L.H. 231</b>
<b>25-10-16</b>	"	<b>Disch Can Con Hosp.</b>	<b>Woodcote PK</b>	<b>7-8-16</b>	<b>C.L. 42</b>
<b>4-1-17</b>	"	<b>S.O.S. to 10th Res Bn</b>	<b>Dilgate</b>	<b>4-1-17</b>	<b>P.L.H.O. 4</b>
<b>4-1-17</b>	<b>10th Res Bn</b>	<b>T. O. S of 10th. Res. Bn.</b>	<b>Shoreham</b>	<b>4-1-17</b>	<b>Pt. 2 D O-I</b>
<b>4-4-17</b>	"	<b>S.O.S. &amp; posted to 2nd CR</b>	<b>"</b>	<b>4-4-17</b>	<b>77 8 D.O. 29/7/417</b> 2nd CR

25 MAY 1917

T.A.F.B. 103 CHECKED

Report.		Record of promotions, reductions, transfers, casualties, etc., during active service. The authority to be quoted in each case.	Place.	Date.	REMARKS Taken from Official Documents.
Date.	From whom received.				
10.4.17	2 <sup>nd</sup> Q.R.	S.O.S. to Can Forestry Bn	Shoreham	10.4.17	C.F.C. P.T. 50 D.O. 32 90. dt 7/4/17 R.
1.5.17	C.F.C. Base.	S.O.S. "34" Coy. France.	Summingdale	27.4.17	P.T. 50 1. 34 Coy P.T. 50 1. 8/11.6.17
23-12-18	34 Coy L.F.L.	S.O.S. to B.D. L.F.L.	R.G. Field	16-12-18	51 (208 139 304 1/21-12-18)
20.1.19	CLC F.C.	<b>DIED</b> Bush Hill Hoop	Englefield	18.1.19	CLC 420 Pneumonia
23-1-19	BDC F.C.	Having been in L.H. B.D.	- Stale	18-1-19	P.T. 50 23.



34

Army Form B. 103.

Regimental Number 121305

**Casualty Form - Active Service.**

Regiment or Corps 69<sup>th</sup> Res Bn  
 Rank Pte Surname Howle Christian Name H  
 Religion ..... Age on Enlistment ..... years ..... months  
 Enlisted (a) ..... Terms of Service (a) ..... Service reckons from (a) .....  
 Date of promotion to present rank ..... Date of appointment to lance rank .....  
 Extended { ..... } Re-engaged { ..... } Qualification (b) .....  
 { ..... } or Corps Trade and rate .....  
 Occupation ..... Signature of Officer .....

Report		Record of promotions, reductions, transfers, casualties, &c., during active service, as reported on Army Form B.213, Army Form A. 36, or in other official documents. The authority to be quoted in each case.	Place of Casualty	Date of Casualty	Remarks Taken from Army Form B.213, Army Form A.36, or other official documents.
Date	From whom received				
		Embarked ...			
		Disembarked ..			
<u>20<sup>6</sup>/18.</u>	<u>Inf Training Sch 2 Dist CTC</u>	<u>Sentenced to 14 days SP No 1 / n "W.O.A.S. a-w-l. from 12 noon 17<sup>6</sup>/18 until 12 noon 18-6-18". Forfeits 2 days Pay by R.W.</u>		<u>19<sup>6</sup>/18</u>	<u>Brotg. Pt II ord 26 dated 6-7-18</u>
<u>17-8-18</u>	<u>34 Coy.</u>	<u>Granted 14 days dip to H.K.</u>		<u>16-8-18</u>	<u>B. 213 Pt. II 35 7-9-18</u>
<u>7-9-18.</u>	<u>34 Coy.</u>	<u>Leave - Rejoined from</u>		<u>1.9.18</u>	<u>B.213 d/7-9-18</u>
<u>19.9.18</u>	<u>34 Coy.</u>	<u>Sentenced to 14 days SP No 2. for W.O.A.S. Absent fr. duty fr. 2.10.18 to 9.30pm 15-9-18 until 9.30pm 17.9.18 Forfeits 2 days Pay by R.W.</u>		<u>18.9.18</u>	<u>Brotg Pt. II 40</u>
<u>31 10 18</u>	<u>34 Coy</u>	<u>Sentence - 14 days SP No 2 W.O.A.S., Drunkenness</u>		<u>29/10/18</u>	<u>W.F.B 2069 12/11/18 / m 1918</u>

(a) In the case of a man who has re-engaged for, or enlisted into Section D, Army Reserve, particulars of such re-engagement or enlistment will be entered.  
 (b) Signaller, Shoaling-Smith, &c. W. 2625 - M2733 2000m 9/17 (35611) C. P. & S., Ltd., Form B./103 E/1807. P.T.O.

Report		Record of promotions, reductions, transfers, casualties, &c., during active service, as reported on Army Form B.213, Army Form A. 36, or in other official documents. The authority to be quoted in each case.	Place of Casualty	Date of Casualty	Remarks Taken from Army Form B.213, Army Form A. 36, or other official documents.
Date	From whom received				
16.12.18	6988A	Trans to Engr posted to G.F.C. Depot Sunningdale		16 <sup>12</sup> / <sub>18</sub>	1087
			Canadian		Lieut. for Lt.-Col., A. A. G. Section, G. H. O. 3rd Echelon, B. E. F.
21.12.18		O.C. C.F.C. T.O.S. Base Depot, C.F.C. Sunningdale from 34 Co France		19.12.18	Pt. 11 D.O. 3rd Lt. & A/Adj. For O.C. Base Depot, Canadian Forestry Corps.
23.1.19	O.C. 686	505 BASE DEPOT C.F.C. SUNNINGDALE having died at Beech Hill Hosp (Pneumonia)		18.1.19	Pt. 11 D.O. NO. 23 C.F.C.



34

**Casualty Form—Active Service.**

Temporary

Regiment or Corps 69th. Res. Bn.

Rank Pte Surname Houle Christian Name Henri

Religion R.C. Age on Enlistment 32 years 2 months

Enlisted (a) 3-11-15 Terms of Service (a) Do of W. Service reckons from (a) 3-11-15

Date of promotion to present rank \_\_\_\_\_ Date of appointment to lance rank \_\_\_\_\_

Extended { } Re-engaged { } Qualification (b) Labourer  
or Corps Trade and Rate \_\_\_\_\_

Signature of Officer. *[Signature]*

Report		Record of promotions, reductions, transfers, casualties, &c., during active service, as reported on Army Form B. 213, Army Form A. 36, or in other official documents. The authority to be quoted in each case.	Place of Casualty	Date of Casualty	Remarks Taken from Army Form B. 213, Army Form A. 36, or other official documents
Date	From whom received				

This temporary form made at 1st. CCTB.

Original not received from CCAC.

~~3.2.17. O.C. CCTB~~

~~4-1-17 69th Bn~~

Transferred to. 10th. Can. Res. Bn.

From 1st. CCTB.

Embarked Canada 17-4-16

Disembarked England 28-4-16

3-5-17 Pt 2. D.O. No 34. 4

Hastings Charterish Major  
O.C. CCTB.

~~4-1-17~~  
~~5-2-17~~

~~88. 10th Res Bn~~

~~Taken on strength from 88. 10th Res Bn~~  
~~Shoreham~~  
~~Chauvilland~~

~~4-1-17~~  
~~5-2-17~~ ~~OO-P. 2~~  
~~Capt for 10th Res Bn~~

~~4-4-17 O.C. 10th Res. Bn. Trans, to 2nd Que, Reg, Depot Shoreham~~

~~4-4-17 D.O. Part 11 77~~

~~Belanger, Capt for Adj 10th Res. Bn.~~

(a) In the case of a man who has re-engaged for, or enlisted into Section D, Army Reserve, particulars of such re-engagement or enlistment will be entered.  
(b) Signaller, Shoeing-Smith, &c.

[P.T.O.]

Report		Record of promotions, reductions, transfers, casualties, &c., during active service, as reported on Army Form B. 213, Army Form A. 36, or in other official documents. The authority to be quoted in each case.	Place of Casualty	Date of Casualty	Remarks Taken from Army Form B. 213, Army Form A. 36, or other official documents.
Date	From whom received				
4-4-17	oc. 1st Res.	Taken on strength 2nd A.R.D.	Shouham	4-4-17	✓ See P.T.II 20-29-1
19-4-17	oc. 2nd A.R.D.	Transf to Forestry Bn.	Summingdale	10-4-17	2nd Quebec Regt Depot Par # D.O. 3.5.1
			J.F. Stokham 2nd Quebec Regt Depot		sent. for Adj. Depot.
12-1-17	D. of T.O.	Taken on strength Can. For. Corps	London	10-4-17	D.O. Pt. 11 No. 90 C.F.C.
1-5-17	D. of T.O.	S.O.S. Base Depot on posting to 34 Company. France.	Summingdale	27-4-17	Pt. 11 D.O. No. 1. Lt. & A/Adj. C.F.
		9 Desequarted Hawke		29-5-17	
1/8/17	DC 34 <sup>th</sup> Coy	Sentenced to 5 days # 2 P.P. for absent from duty from. Res. 3.25 a.m. 28/7/17 to 11 a.m. 28/7/17		31/7/17	B.2069 Part Under # 9.
8-12-17.	34th Coy.	Sentenced to 7 days F.P.No.2 3-12-17 for absent from duty from 7 am to 6 pm 1-12-17. Forfeits 1 days pay by R.W.			B.2069. Pt. 11. Ord. No. 29.
19-12-17.	34th Coy.	Sentenced to 28 days F.P.No.2 19-12-17, for absent from duty from 9-30 pm 16-12-17 to 9-30 pm 18-12-17. Forfeits 3 days pay by R.W.			B.2069 Pt. 11. Ord. No. 1.
5-4-1918	Canadian	Myalgia blavifus "B1" Field		5-4-1918	Medical Board Report 56 Pt. 11. Ord. No. 11 of 11-5-1918
13-6-18	34 Coy. 676	Sentenced to 7 days P.P. # 2 for absent from duty from midnight 7-6-18 until noon 8-6-18 Forfeits 1 days pay by R.W.			B.2069 Pt. 11 O. # 24 dated 28-6-18

CERTIFIED CORRECTION  
 2-1-1917  
 RECORDS ROOM

File D

C G

69TH O-BATTALION C E F

NOV 4 1915

3 MEDICAL HISTORY SHEET. ORIGINAL

121305

Surname Haule Christian Name Henri

Examined { on 3<sup>rd</sup> day of Nov 1915  
at Montreal  
Birthplace { City or Town Montreal  
County Hochelaga

Approved by [Signature]  
Rank Lt A MC M.O.

Apparent age 33  
Trade or occupation Labourer  
Height 5 Feet 7-1/2 Inches. M.O.  
Weight 126 Lbs. M.O.  
Chest measurement { Minimum 32 inches. M.O.  
Maximum expansion 34 1/2 inches. M.O.  
Physical development Good M.O.  
Small-Pox Marks No M.O.

Date	Fit or Unfit	EXAMINED FOR RE-ENGAGEMENT,
		M.O.
		M.O.
		M.O.
		M.O.
		M.O.
		M.O.

Vaccination Marks { Arm Right Left  
Number \_\_\_\_\_  
When Vaccinated last never was M.O.

Date	Result	VACCINATIONS
		M.O.

(a) Marks indicating congenital peculiarities or previous disease \_\_\_\_\_ M.O.

(b) Slight defects but not sufficient to cause rejection \_\_\_\_\_ M.O.  
\_\_\_\_\_ M.O.  
\_\_\_\_\_ M.O.

Date	Result	ANTI-TYPHOID INOCULATIONS, ETC.
<u>1915</u>	<u>Good</u>	<u>GEC</u> M.O.
<u>1915</u>	<u>Good</u>	<u>Ere</u> M.O.
		M.O.

Enlisted on 3<sup>rd</sup> day of November 1915 at Montreal

	CORPS.	REG'T NUMBER.	HABITS.	DATE.
Joined on enlistment				
Transferred to.. ..	<u>Can: Infantry Corps</u>	<u>121305</u>		

EXAMINED OR DISCHARGED BY A MEDICAL BOARD.

STATION.	DATE.	DISEASE.	RESULT.

N. B.—This sheet to be disposed of in accordance with instructions in the Regulations for Army Medical Service, on the man becoming non-effective ; the date and cause being stated on next page.



Register No. 024964

WAR SERVICE GRATUITY  
TO  
DEPENDENTS OF DECEASED SOLDIERS

A.P. File No. 9 015-H-29

*Handwritten scribble*

Regt'l No. 171305 Name Henri Houle  
(Christian Name) (Surname)  
Unit C.F. Base Depot (69th) Rank Pte. Date of enlistment.....  
Date of casualty 18/1/19 B.P.C. File No. 60837  
Was service performed overseas? No

DEPENDENT

Name Mrs. Rosana P. Houle, Relationship Widow  
Address 1338 Demontigny E.,  
Montreal,  
P.Q.

M.F.W. 2652  
25M-6-20,  
H.Q. 1772-89-1473

Amount of Special Pension Bonus \$ 80.00 ✓ Abstracted by K. Samson

Eligible for Gratuity ..... \$ 180 ✓  
Less amount of Special Pension Bonus paid..... \$ 80. ✓  
Less Debit Balance of S. A. or A.P..... \$ .....

Total deductions \$ 80

Balance due \$ 100 ✓

Cheque No. 9.1901812 ✓ Date issued 23/8/20 *rec'd*

*Handwritten scribble*

REMARKS :  
.....  
.....  
.....  
.....

Clerk A. H. M. M. M.

Audited by  
Kent  
Date 24/8/20

*100.00*

# POST DISCHARGE PAY OFFICE

Three months pay and allowances after discharge.

Name

Surname

Christian Name

Regimental Number

Rank

Address (in full)

Unit

Original Unit

District where paid

Date of Discharge

P. D. P. Filing Number

Rates:—Regimental pay \$                      per diem; Field Allowance \$                      per diem. Separation Allowance \$                      per month.

LL 53961—M. & D. 9721

Total Credits 91 days	FIRST PAYMENT			SECOND PAYMENT			FINAL PAYMENT			Balance Overpayments to be Recovered	Total Amount Paid
	Cheque No. A	Date	Amount 30 days	Cheque No. B	Date	Amount 30 days	Cheque No. C	Date	Amount 31 days		

M. F. W. 127  
 300M-1-19  
 1772-30-1140

Remarks:

MILITIA AND DEFENCE  
SEPARATION ALLOWANCE

229

Name *Account closed* ~~Private~~ Mrs. Rosanna  
Address ~~17 St. Louis St. off.~~  
~~Dufresne St.~~  
~~Montreal P.Q.~~

Name of Soldier *Houle Henry*

Regtl. No. *121,305?*

Rank

Corps *C.A.S.C.*

Relation to Soldier

wife, child or mother

*wife*

To what Corps belonging

when called out

*C.A.S.C.*

PAYMENTS

Month	Year	Cheque No.	Amt.	REMARKS
Aug.	1914			
Sept.		<i>D.356</i>	<i>20.00</i>	
Oct.		<i>B1718</i>	<i>20</i>	
Nov.		<i>D2441</i>	<i>20</i>	
Dec.			<i>30</i>	
Jan.	1915			
Feb.				<i>Soldier Returned Home</i>
March				
Apl.				
May				
June				
July				
Aug.				
Sept.				
Oct.				
Nov.				
Dec.				
Jan.	1916			
Feb.				
March				

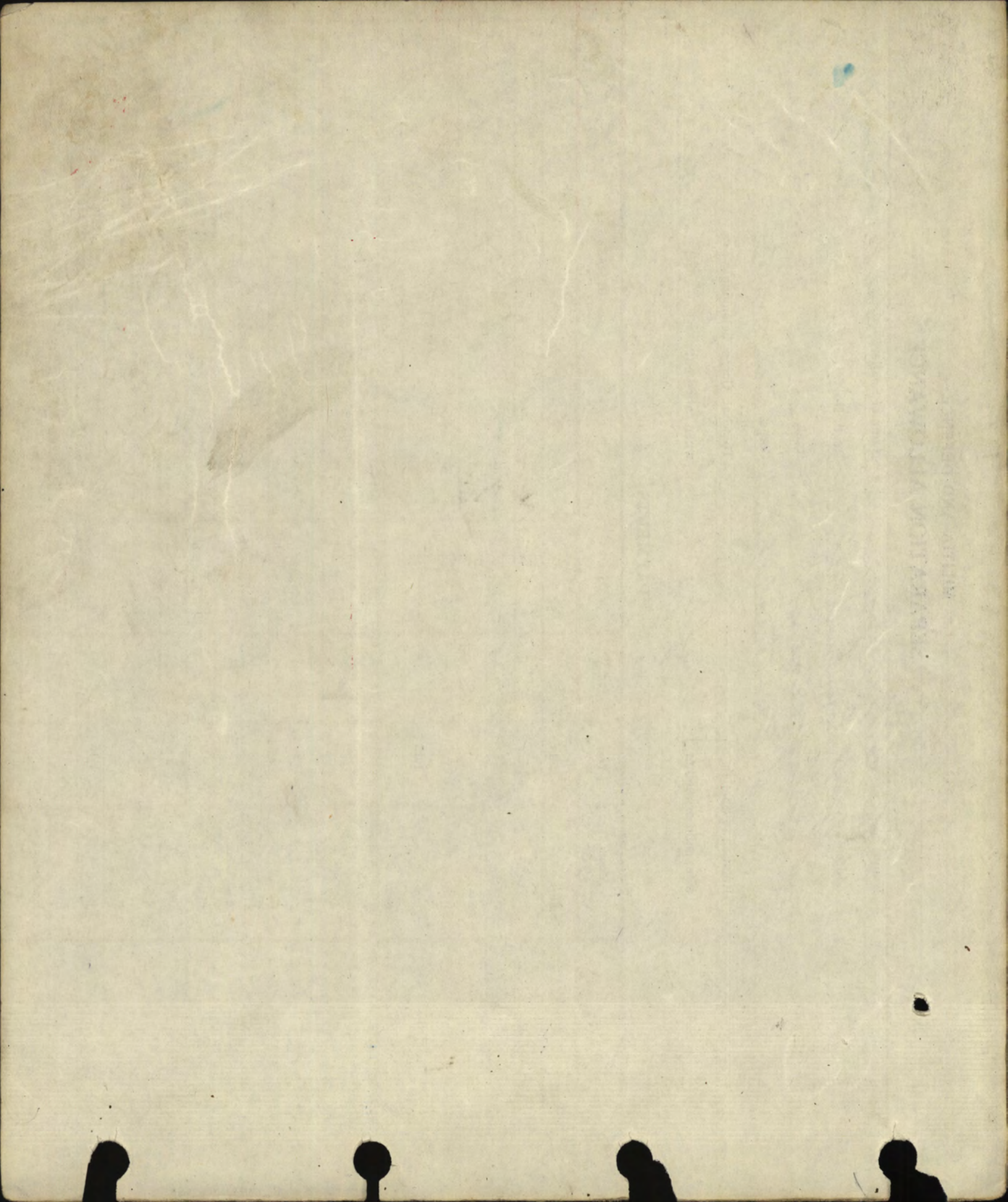



MILITIA AND DEFENCE  
 ASSIGNED PAY  
 OVERSEAS CONTINGENTS

To Whom *Mrs Rosa, ~~Sty.~~ Houle*  
 Address *1338 Demontigny  
 Montreal*

By Whom Assigned *Houle Laurent A.*  
 Regtl. No. *120305 (121305)*  
 Rank *Pte*  
 Corps *"C" Coy 69<sup>th</sup> Batts*

Rate *15.<sup>00</sup>*

*APR 11 1916*

PAYMENTS

Month	Year	Cheque No.	Amt.	REMARKS
Aug.	1914			
Sept.				
Oct.				
Nov.				
Dec.				
Jan.	1915			
Feb.				
March				
April		<i>9790</i>	<i>15</i>	<i>APR 1916</i>
May				
June				
July				
Aug.				
Sept.				
Oct.				
Nov.				
Dec.				
Jan.	1916			
Feb.				
March				



1901  
1902  
1903  
1904  
1905  
1906  
1907  
1908  
1909  
1910

1911  
1912  
1913  
1914  
1915  
1916  
1917  
1918  
1919  
1920

1921  
1922  
1923  
1924  
1925  
1926  
1927  
1928  
1929  
1930

1931  
1932  
1933  
1934  
1935  
1936  
1937  
1938  
1939  
1940

1941  
1942  
1943  
1944  
1945  
1946  
1947  
1948  
1949  
1950

(10)

MILITIA AND DEFENCE  
**ASSIGNED PAY**  
 OVERSEAS CONTINGENTS

M. F. W. 12a.  
 50m.-4-16.  
 1772-39-819.

Sheet No. 2

*Mrs Rosa P. Houle*

L. L. Job 310.—Req. 6574.

PAYMENTS.

Name of Soldier

*Houle H.*

*120305 Pfc 69<sup>th</sup> Bn 6-60*

Month.	Year.	Cheque No.	Amt.	Remarks.
				<i>15<sup>00</sup></i>
April	1916	<i>J 790</i>	<i>15</i>	
May		<i>W 6013</i>	<i>15</i>	
June		<i>S 9963</i>	<i>15</i>	
July		<i>J 10446</i>	<i>15</i>	
Aug.		<i>J 14799</i>	<i>15</i>	
Sept.		<i>Q 16566</i>	<i>15</i>	
Oct.		<i>2 23248</i>	<i>15</i>	
Nov.		<i>S 28362</i>	<i>15</i>	
Dec.		<i>M 32915</i>	<i>15</i>	
Jan.	1917	<i>Z 38646</i>	<i>15</i>	
Feb.		<i>J 45018</i>	<i>15</i>	
March		<i>F 50035</i>	<i>15</i>	<i>15-L</i>
April		<i>B 2584</i>	<i>15</i>	<i>15 L</i>
May		<i>B 8822</i>	<i>15</i>	
June		<i>W 16101</i>	<i>15</i>	<i>15-C</i>
July		<i>B 24072</i>	<i>15</i>	<i>Pd</i>
Aug.		<i>K 29169</i>	<i>15</i>	
Sept.		<i>V 35589</i>	<i>15</i>	
Oct.		<i>Y 40927</i>	<i>15</i>	
Nov.		<i>M 48426</i>	<i>15</i>	
Dec.		<i>H 52429</i>	<i>15</i>	
Jan.	1918			
Feb.				
March				
April				
May				
June				
July				

*Rob*

*Ch*

*315*

*315-00*

*APR 1 1916*

MILITIA AND DEFENCE  
**ASSIGNED PAY**  
 OVERSEAS CONTINGENTS

Sheet No. 2 (Contd.)

**PAYMENTS.**

Name of Soldier \_\_\_\_\_

Month.	Year.	Cheque No.	Amt.	Remarks.
Aug.	1918			
Sept.				
Oct.				
Nov.				
Dec.				
Jan.	1919			
Feb.				
March				
April				
May				
June				
July				
Aug.				
Sept.				
Oct.				
Nov.				
Dec.				
Jan.	1920			
Feb.				
March				
April				
May				
June				
July				
Aug.				
Sept.				
Oct.				
Nov.				

3-11-15

MILITIA AND DEFENCE

SEPARATION ALLOWANCE

Name *Mrs. Rosana P. Houle.* Name of Soldier *Houle, Henri*  
 Address *1338 Demontigny St. E.* Regtl. No. *121305*  
*Montreal,* Rank *Private.*  
*Que.* Corps *69<sup>th</sup> Battr.*  
 Relation to Soldier }  
 wife, child or mother } *Wife.*  
 To what Corps belonging }  
 when called out }

PAYMENTS

Month	Year	Cheque No.	Amt.	REMARKS
Aug.	1914			
Sept.				
Oct.				
Nov.				
Dec.				
Jan.	1915			
Feb.				
March				
Apl.				
May				
June				
July				
Aug.				
Sept.				
Oct.				
Nov.				
Dec.		<i>#20722</i>	<i>38</i>	<i>38</i>
Jan.	1916	<i>N18435</i>	<i>20.</i>	<i>20</i>
Feb.		<i>L 21524</i>	<i>20</i>	<i>20</i>
March		<i>N25752</i>	<i>20</i>	<i>20</i>



1

RIGHT

1000

1000



## SEPARATION ALLOWANCE

Sheet No. 2.

Mrs. Rosina P. Koule *Wife* OVERSEAS CONTINGENTS

Name of Soldier

*Koule Henri*

## PAYMENTS.

L. L. Job 89002.-Req. 6213.

Month.	Year.	Cheque No.	Amt.	Remarks.
April	1916	Q 1126	20	20
May		W 677	20	20
June		X 3715	20	20
July		L 10902	20	20
Aug.		Y 11952	20	20
Sept.		Q 16385	20	20
Oct.		R 19418	20	20
Nov.		W 22848	20	20
Dec.		W 25782	20	20
Jan.	1917	Z 29101	20	20
Feb.		Z 32029	20	20
March		Z 34981	20	20
April		B 1622	20	20
May		Z 4229	20	20
June		D 9193	20	20
July		Z 11231	20	20
Aug.		M 14882	20	R
Sept.		L 17872	20	X
Oct.		R 20664	20	20
Nov.		Q 23566	20	20
Dec.		I 27603	20	20
Jan.	1918			
Feb.				
March				
April				
May				
June				
July				

MILITIA AND DEFENCE  
**SEPARATION ALLOWANCE**  
 OVERSEAS CONTINGENTS

Sheet No. 2 (Contd.)

**PAYMENTS.**

Name of Soldier.....

Month.	Year.	Cheque No.	Amt.	Remarks.
Aug.	1918			
Sept.				
Oct.				
Nov.				
Dec.				
Jan.	1919			
Feb.				
March				
April				
May				
June				
July				
Aug.				
Sept.				
Oct.				
Nov.				
Dec.				
Jan.	1920			
Feb.				
March				
April				
May				
June				
July				
Aug.				
Sept.				
Oct.				
Nov.				





121305

Pte Houle

DATE	PAY		FIELD ALLOWANCE		WORKING OR SPECIAL PAY		ASSIGNED PAY CREDITS	OTHER CREDITS	TOTAL CREDITS	ACQUITTANCE ROLLS				CASH PAYMENTS				ASSIGNED PAY	OTHER CHARGES	TOTAL DEBITS	BALANCE		PAY WITHHELD OR DEFERRED	PAY AVAILABLE FOR ISSUE	REMARKS					
	NO. OF DAYS	RATE	AMOUNT		NO. OF DAYS	RATE				AMOUNT		1	2	3	4	1	2				3	4				CREDIT	DEBIT			
			\$	C.						\$	C.																	NO.	DATE	NO.
			368	50					18 89	387	39				19 61	12 16	143	56	165	12 29	352	62	34	77						
Nov	30	1 <sup>10</sup>	33	00						33	00								15		19	87	47	90						
May	31	1 <sup>10</sup>	34	10						34	10								15		15		67							
June	30		22							22									15		15		74							
	10		457	60					18 89	476	49				19 61	12 16	146	43	210	12 29	402	49	85							
	1/31/17	31	34	10						34	10								15		15		104	10						
	1/31/17	31	34	10						34	10								15		32	03	106	17						
Sept	30		33							33									15		15		124	17						
			569	80					18 89	588	69				19 61	12 16	165	46	255	12 29	464	52	124	17						

of 1/5 gnd 21/17

MONTH	PARTICULARS	CR.1	CR.2	PARTICULARS	DR.1	DR.2	DR.3	DR.4	BALANCE	DEFER. PAY	SER. ALICE	MONTH	PARTICULARS	CR.	DR.1	DR.2	DR.3	DR.4	BALANCE	DEFER. PAY	SER. ALICE	
																						1418
Sept									12417			Jan							13391			
Oct	P Pay	34	10	A.P.	15							Feb	P.P.	34	10				15	153	07	
				27.6.26.37. AR 311. 21-5-17.	357							March	P.P.	30	80				15	165	30	
				AR 340. 09.6. 21. 11.45	356				13614										15	150	30	
Nov	A.P.	34	10	A.P.	33														15	150	30	
Dec	P.P.	34	10	AR 1015 532. 09.6. 9. 9. 17.	357														15	184	40	
				M. G. F. Jr. AR 451- 9/6	357														34	10	150	30
				" " " " 1150 "	356																	
				" " " " 566- 29/6	357														8	80	141	50
				" " " " 25 12.10.17	357																	
				" " " " 210 5/5	357																	
				" " " " 721 10/7/17	357																	
				" " " " 855 21/7	357																	
				" " " " 855 21/7	357																	
				" " " " 1270 8/9/17	357																	
				" " " " 1406 21/9/17	357																	
				" " " " 74 23/10/17	357																	
				" " " " 211, 9/17	357																	
				Asp	39	27																
					15	130			13391													
					30																	

67 10

39 27

13391

34 10

3391 1290 15

ASSIGNED PAY: ENGLAND or CANADA \* **ENGLAND** \* ENGLAND or CANADA. NAME: **HOULE Henri**

EFFECTIVE DATE: **1.5.16** EFFECTIVE DATE: NUMBER: **121305**

AMOUNT: **15** AMOUNT: PARTICULARS OF RANK OR APPOINTMENT

NAME, ADDRESS, RELATIONSHIP & AUTHORITY: **Mrs Rosa Anna Lagrette Houle wife**  
**1338 Demontigny Montreal**

WHEN PAYEE OF A.P. IS THE SAME AS PAYEE OF S.A. THE WORD "SAME" ONLY TO BE WRITTEN IN THIS SPACE.

AUTHORITY: DATE EFFECTIVE: RANK OR APPOINTMENT: **1st Lt**

UNIT AND TRANSFERS

ORIGINAL UNIT: **ba bn**

DATE ACCOUNT FIRST OPENED: **15.16**

AUTHORITY: DATE EFFECTIVE: DATE LEDGER SHEET T'OP'D: UNIT TRANSFERRED TO:

**NR** 1-6-18 19-6-18 **2 QRD**  
1-4-19 16-4-19 **3rd Co CFC 2nd**  
**NE H**

EXTRACTS FROM ACTIVE SERVICE PAY-BOOKS

DATE OF PAYMENT	NUMBER OF A R	UNIT PAID BY	AMOUNT	DATE OF PAYMENT	NUMBER OF A R	UNIT PAID BY	AMOUNT

UPON CLEARANCE OF VOUCHERS, ENTRIES WILL BE CANCELLED BY INSERTION OF DATE CHARGED IN RED INK.

DAILY RATES OF PAY AND ALLOWANCES

AUTHORITY	PAY	F.A.	P.F.A.	SUBS'CE ALL'CE
	1	10		

*40 Agree 30/9/18 P850*  
*Dead Pneumonia 18/11/19. Authy to Lt. G. 20. 20/1/19*

PARTICULARS OF RENDERING NON-EFFECTIVE: **Dead 18/1/19. Lt. G. 20. 20/1/19**

MONTH	PARTICULARS	CR. 1	CR. 2	PARTICULARS	DR. 1	DR. 2	DR. 3	DR. 4	BALANCE	DEFERRED	SEPARATION
3/13/18	bal 2nd								101.69		
Apr	P.P.	33-		ban ap. april.				15-	125.59		
May	P.P.	34/10		ap				15	110.59		
				CR 116. 34 Co CFC 2nd. 13.4.18	2.68				144.69		
				" 467 " 28.4.18	2.68				139.33		
				" 726 " 11-5-18	2.68				136.65		
JUN	" PP	34/10			8.04			15			
		33		ap				15			
				Ab. 953. 25-5-18. 2 Dist.	2.68						
				Ab. 1074. 28-5-18. 2 Dist. 1st day P.P. 19-6-18. All day from 2 noon 11/6/18	2.68	8.80		15	143.17		
July	P.P.	34/10		ban AP				15			
				Ab. 2030. 12-7-18. 2 Dist.	3.57						
				" 2361. 26-7-18. " "	3.57	17.60		15	137.53		
Aug	" "	34/10		ban AP				15			
				b. P. 25119. 20-8-18. London.	34.07						
				Ab. 2670. 12-8-18. 2 Dist.	3.57						
				Ab. 2457. 15-8-18. " "	97.33						
				" 3059. 16-8-18. 3 Ech.	44.46				17.20		
Sep	P.P.	34/10			139.43			15			
		33		ban AP				15			
				Ab. 3390. 14. 9. 18. 2 Dist.	3.57				31.63		
					3.57			15			
Oct	" "	34/10		Lo. A.P.				15			
				Ab. 11054. 11-10-18. Dist.	187						
				Ab. 11050. 21-10-18. " "	373	17.60		15	27.53		
					360	17.60					

A.S.P. B.A. checked 27/2/19. pm

7.8. (6)  
F. 16. (7)

*Handwritten signature/initials*



NUMBER	RANK	NAME	MONTH	PARTICULARS	CR. 1.	CR. 2.	PARTICULARS	DR. 1	DR. 2	DR. 3	DR. 4	BALANCE	DEFERRED	SEPARATION
												27 53		
no	P. P.	Co. A. P.			33-						15-			
Dec	"	39-10-18. 14 day F.P. 2. 3460. 200 461			34 10				15 40					
Jan	"	29-11-18 8136 108 11-11-18			34 10									
		AA 4752. 73-11-18 Dist 2						373						
		" 6665. 1072-18						933						
		" B5610. 21-12-18 B.D.						973						
		Vchr. 189. 20R. 1471-8. 3460						110						
		leaf			101 70						15-			
		leaf									15-			
					101 70						15-			
								2389	1540					
July	mil	been 266 GAL. Nov 1916. 208 1/16. 5 day F.P. 2. for							660					
		AVL. 370 16 66. 15 am. 1/16.												
		624 M. B. 6031. 8-1-19. B.D.						243						
		been 160 670. 700 Aug 1917. 209. 290. 700. 21/18							550			36 15		
		Guardians 5 day P. 2.												
					624			243	1210					
Aug		Back to Canada						3615						Nil
								3615						

NON EFFAC

Handwritten notes: "D. 100-1000", "only", "b. 100."

A 3 M. FUND REN. Stopped EFFEC. 31/1/19  
 DISCHARGED TO Dead. DATE. 15/1/19  
 PAY BACK VERIFIED not correct  
 36 15 P.O. REN. 9/4/19  
 ANTON L. L. 420. 20/1/19

COMPILED BY *J. W. King*  
 CHECKED BY *F. V. Williams*

ORIGINAL

ARMY FORM B. 178.

To be used (a) for recruits enlisting direct into the Regular Army, and (b) for men of the Territorial Force when they are admitted to Hospital. Army Form B. 178A to be used for Special Reserve recruits and Special Reservists enlisting into the Regular Army.

MEDICAL HISTORY of

Surname Hault Christian Name Harry

TABLE I.—GENERAL TABLE.

Birthplace ... Parish Montreal County Hochelaga

Examined ... { on 3rd day of November 1915  
at Montreal

Declared Age ... 33 years ... days.

Trade or Occupation ... Laborer

Height ... 5 feet 5 1/2 inches.

Weight ... 126 lbs.

Chest Measurement { Girth when fully Expanded 34 1/2 inches.  
Range of Expansion 2 1/2 inches.

Physical Development ... Good

Vaccination Marks { Arm ... Right Left  
Number

When Vaccinated ... Never was

Vision ... { R.E.—V=  
L.E.—V=

(a) Marks indicating congenital peculiarities or previous disease ... { (a)

(b) Slight defects but not sufficient to cause rejection ... { (b)

Approved by (Signature) C. Gurd  
(Rank) Lieut.

Medical Officer.

Enlisted ... at Montreal  
on 3<sup>rd</sup> day of November 1915.

Joined on Enlistment ...	Corps.	Regtl. No.
	<u>by Canadians</u>	<u>121305</u>
Transferred to ...	<u>10<sup>th</sup> Res. Bn 3-2-17</u>	
	<u>2<sup>nd</sup> Que. Regt Dept 4-4-17</u>	

Became non-effective by  
on \_\_\_\_\_ day of \_\_\_\_\_ 1915

(Signature) \_\_\_\_\_  
(Rank) \_\_\_\_\_



**Sick List in the case of Warrant Officers treated in quarters.**

Remarks bearing on the cause, nature, or treatment of the case, likely to be of interest or of future use. In cases of syphilis, admissions and re-admissions to hospital will be shown. The subsequent progress, including particulars of treatment out of hospital, transfers, &c., will be given in the special syphilis case sheet.

Signature of Medical Officer

*much improvement... still slight jaundice  
present. general condition good.  
stomach nothing abnormal*

*Shahyund*

*Transferred by board to C.B.A.C. for 4 weeks P.T. at  
Convallescent. Trans. to Epsom. Shoreham.*

*G.W. MacKeen*  
G.W. MacKeen, Capt. CAMC  
Registrar (WH)





Date of Enlistment

MILITIA AND DEFENCE

Date of Assignment

3.11.15-

# Separation and Assigned Pay Branch

**H** 9593  
9593  
Apr 1/16  
RATE OF ASSIGNMENT

OVERSEAS CONTINGENTS

RATE OF SEPARATION ALLOWANCE

20	\$25.00	\$30
	1-12-17	1-9-18
	P.C. 3257	P.B. 2753
		M.O. H23832

15			
----	--	--	--

PARTICULARS OF SEPARATION ALLOWANCE

No. 120305-7 (121305)  
 Rank Pte Promoted Reverted Discharge  
 Soldier's Name H. Haule  
 Battalion 69 Batt. (C Coy)  
 Beneficiary Mrs Rosana P. Haule  
 Relationship wife  
 Address

PARTICULARS OF ASSIGNMENT

Name Mrs Rosana P. Haule  
 Address 1338 Demontigny  
 Change of Address E. Montreal. Que  
 1  
 2  
 3  
 4

M.F.W. 2554 23-7-18 - CS OK M 23-11-18

Date	Cheque No.	Amount S/A	Amount A/P	Total	REMARKS
					9015-H-29
Dec/31/17		518	311	833	
Jan/18	F 64528	30	15	45	By.
Feb	Y 73076	25	15	40	
March	I 94516	25	15	40	
Apr.	I 16801	25	15	40	-
May	D 12415	25	15	40	✓
June	C 14798	25	15	40	-
July	V 30985	25	15	40	✓
Aug.	F 30014	25	15	40	-
Sept.	G 45286	25	15	40	✓
Oct.	J 50842	25	15	40	✓
Nov	G 60016	25	15	40	✓
Dec	F 65684	45	15	60	✓
Jan	F 71359	30	15	45	

just M. R. O. Destroy #58103 - 24-1-19

M. F. W. 128  
4009-6-17-1772-38-141  
L. L. 22320 - M. & D. 7553.

KILLED IN ACTION }  
 DIED OF WOUNDS } DATE 18-1-19  
 Cause of Death Pneumonia  
 C. L. No. 476 DATE 22-1-19  
 M. R. O. TO DESTROY RENDERED  
 B. P. C. FORM 1 & C. F. X. COMPLETED ON FILE  
 CLERK M. Brennan DATE 24-1-19



Date of Enlistment

MILITIA AND DEFENCE

Date of Assignment

# Separation and Assigned Pay Branch

OVERSEAS CONTINGENTS

RATE OF SEPARATION ALLOWANCE

--	--	--	--

RATE OF ASSIGNMENT

--	--	--	--

PARTICULARS OF SEPARATION ALLOWANCE

PARTICULARS OF ASSIGNMENT

No.

Name

Rank

Promoted

Reverted

Discharge

Address

Soldier's Name

Change of Address

Battalion

1

Beneficiary

2

Relationship

3

Address

4

Date	Cheque No.	Amount S/A	Amount A/P	Total	REMARKS
------	------------	------------	------------	-------	---------

M. F. W. 128  
 400M.-6-17-1772-38-141  
 L. L. 22520-M. & D. 7493.