

DESCRIPTION OF John Jarvis ON ENLISTMENT.

Apparent Age 28 years _____ months.
(To be determined according to the instructions given in the Regulations for Army Medical Services.)

Distinctive marks, and marks indicating congenital peculiarities or previous disease.

(Should the Medical Officer be of opinion that the recruit has served before, he will, unless the man acknowledges to any previous service, attach a slip to that effect, for the information of the Approving Officer.)

Height _____ 5 ft. 4 ins.

Chest measurement { Girth when fully expanded 34 3/4 ins.
 Range of expansion 3 ins.

Scar on right forearm

Complexion Dark

Eyes Grey

Hair Dark Brown

Religious Denominations { Church of England Yes
 Presbyterian _____
 Methodist _____
 Baptist or Congregationalist _____
 Other Protestants _____
(Denomination to be stated.)
 Roman Catholic _____
 Jewish _____

CERTIFICATE OF MEDICAL EXAMINATION.

I have examined the above-named Recruit and find that he does not present any of the causes of rejection specified in the Regulations for Army Medical Services.

He can see at the required distance with either eye; his heart and lungs are healthy; he has the free use of his joints and limbs, and he declares that he is not subject to fits of any description.

I consider him* Fit for the Canadian Over-Seas Expeditionary Force.

Date April 1st 1915

W. H. MacLough

Place Orkney

Medical Officer.

*Insert here "fit" or "unfit."

NOTE.—Should the Medical Officer consider the Recruit unfit, he will fill in the foregoing Certificate only in the case of those who have been attested, and will briefly state below the cause of unfitness:—

CERTIFICATE OF OFFICER COMMANDING UNIT

John Jarvis having been finally approved and inspected by me this day, and his Name, Age, Date of Attestation, and every prescribed particular having been recorded, I certify that I am satisfied with the correctness of this Attestation.

Date April 1st 1915

A. W. Hays (Signature of Officer.)

DISCHARGE DOCUMENTS

R. O. No.
H. Q. No.



Name Jarvis, John
Regt. No. 438412 Rank Pte
Corps 5th 2nd Bn.

Medically Unfit

- ... of Court of Inquiry or on men reported Missing on Active Service.....
- ... Station Papers..... 1
- Declaration of change of name.....
- Authority for special enlistments.....
- Documents of re-enlisted men.....
- Regimental Conduct Sheet..... 1
- Compulsory Stoppages.....
- Casualty Forms..... 1
- Proceedings on discharge..... 2
- Corps History Sheet.....
- Date and No. of Deposit Receipt for Purchase Money and Amount.....
- Parchment Certificate.....
- Medical Report for Invalids.....
- Medical History Sheet..... 2
- Proceedings of Regt. Court Martial.....
- Copies of Convictions by Civil Power.....
- Company Conduct Sheet..... 1
- Clothing Transfer Certificate.....
- Inventory of Kit..... 1
- Last Pay Certificate.....

PUBLIC ARCHIVES
RECORDS CENTER

406719
39523
20-23
25-23
4
C3548

Army Form B. 122 - 2

M. F. W. 62.
50M.-9-16.
H. Q. 1772-39-935.

M-X 5-3-21 R.R.

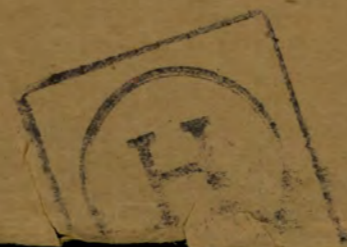

m.A.
J.S.

4796

E.M. 4

Number 438412

Rank

Plc B

Surname JARVIS

Christian Name John

Units 52nd Bn Can Inf Theatre of War France

widow

Date of Service 20/2/16

(D)

Remarks Mrs Dora Jarvis 256 McKay St., Apt C. Montreal Que

Latest Address 225 Gore St.

157

West Gate Wellsville

Roll No. B Page 16262

DESM. NOV 14 1924

REGN. NO. 7480

No. 438412 RANK

Pte

NAME

Jarvis J.

T. O. S.

UNIT

Discharge Depot Subic

M. D.

5

PAID FROM	PAID TO	SIG. OR REC'T	PROMOTIONS, TRANSFERS, DISCHARGES, ETC.	
			PARTICULARS	AUTHORITY
1916 no no dates	1916	✓	52nd.	

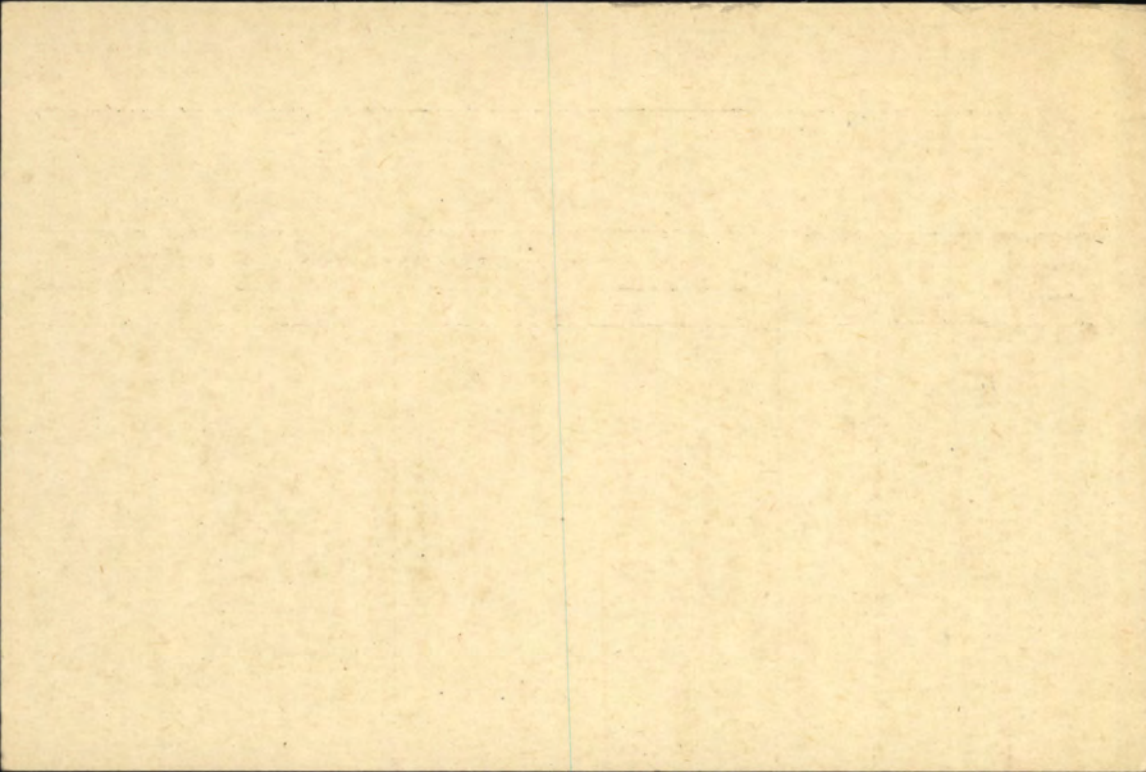

H. Q. 649-J-896.

S.O.S. 25-2-17. M.U.
M.D #10.

JARVIS, Pte. John, #438412,

52nd Bn.

Med & D

(Widow)

Mrs. Doris Jarvis,
-256 McKay Street,
Montreal, Que.

apt C.

#4

P & S

(Widow)

Address as above.

(Ser. # 845640.)

50495

Mem Cross

(Widow)

Address as above.

not eligible for 14-15 Star

E " " " V.M.

E " " " B.W.M.

Bz. RR

Scroll Desp. ~~SEP 15 1921~~

Reqn. No. 252638

FEB 19 1923

Plague Desp.

Reqn. No. P48789

MAR 9 1921

47575

W

1113

Surname **Jarvis.** Christian Name or Names **J.** Reg. No. **438412.**
 Rank **Pte.** Unit **52nd. Battn.** Co. Troop **438412.** Batty.

Hospital **Connaught Hosp. Aldershot.** Date of Admission **13. 1. 16**

Transferred **# 3 Pau Gen - Boulogne** Hosp. **1. 5. 16**
Moore Barracks Hosp. **14. 6. 16**

Diagnosis **V.D.G.**
 (1) **G. S. W. face slt**
 (2) **Vomiting**
 (3) **⊕**
 Additional Diagnoses: If more than one state present

DISPOSITION **DISCHARGED:-** 15-1-16. Date

do. 15. 5. 16
 28. 6. 16

C.L. 16-2-16. 9. ⁽¹⁾⁽²⁾ Duplicate. REMARKS
 " 12. 5. 16. A53
 " 23. 5. 16. A62
 " 19. 6. 16. B73
 " 23. 11. 16. B86.

A.M.D. 2 DEPT.
 Bch. of D. O. M. S. O. M. E. C. London.

B

EPITOME OF HOSPITAL TREATMENT.

Hospital

Adm.

1.

2.

3.

4.

5.

6.

7.

C.
SURNAME.

Jarvis.

CHRISTIAN NAMES

John

REGL. NO.

438412

RANK

Pte.

UNIT

5th 2nd DDY

FORMER CORPS

96 L.S.R

J.O.S. Dis 25-27-10
A.O.S. Dis. 31-5-18
Pt. 17, 47 - of 4/6/18. Dis. 18

Bn.

NEXT OF KIN.

CHANGE OF ADDRESS

NAMES IN FULL

Jarvis, Mrs. N.

RELATIONSHIP TO SOLDIER

ADDRESS

Bonfield, P. O. Ont.

COUNTRY OF BIRTH

Canada. Cobden, Ont.

DATE

March 19th 1887

PLACE OF ATTESTATION

Port Arthur

DATE

Apr. 1 - 1915.

1/8 23-11-15. 275
11.

1/8 5/11/16

MARRIED

yes.

SINGLE

WIDOWER

TRADE OR CALLING

RELIGION

DESCRIPTION.

APPARENT AGE

YEARS

MONTHS

HEIGHT

FEET

INCHES

CHEST MEASUREMENT

INCHES

EXPANSION

INCHES

COMPLEXION

EYES

HAIR

DISTINGUISHING MARKS

MEDICAL EXAMINATION.

PLACE

DATE

No. 438412.

RANK

Pte

NAME

Jarnis, J

T. O. S.

Trans. from 32nd.

UNIT

*M. A. C. S. G. Unit.**Bn. 15-11-16. (20. 6. 159 of 15-11-16.)*

M. D. 10.

PAID FROM	PAID TO	SIG. OR REC'T	PROMOTIONS, TRANSFERS, DISCHARGES, ETC.	
			PARTICULARS	AUTHORITY
<i>1916.</i> <i>Date not stated.</i>	<i>1916.</i>	<i>n.</i>	<i>32nd Bn.</i>	

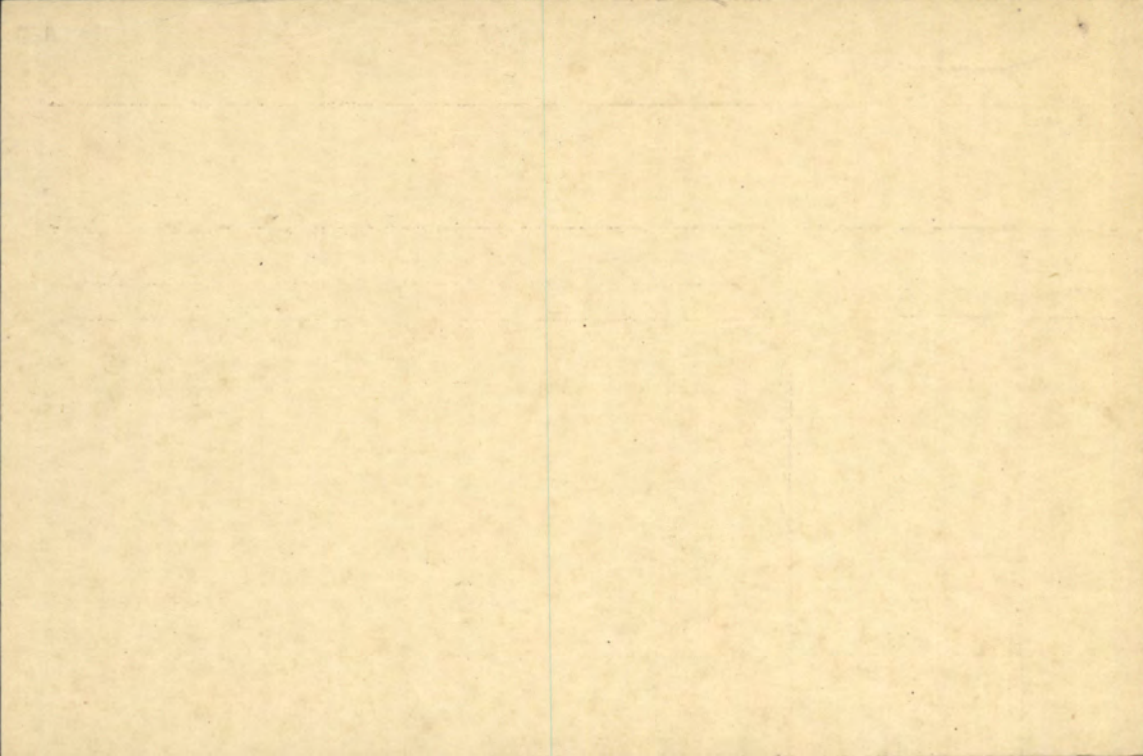

Name *Jarvis. J.* Rank *Pte.*Reg. No. *438412*Unit *52nd Batta.*Next of Kin *Canada*

Date	Movement	Place	Casualty	List No.	Notified N/KO.	W.O. List
<i>13-1-16</i>	<i>Conn. Hos Aldershot.</i>		<i>V.D.C.</i>	<i>9</i>		
<i>15-1-16</i>	<i>Discharged.</i>		<i>do</i>	<i>9</i>		
<i>1-5-16</i>	<i>No. 3. Can Gen Hospt.</i>	<i>Boulogne.</i>	<i>GSW. Face</i>			
			<i>Slt.</i>	<i>A53.</i>	<i>M</i>	<i>18/5/16</i>
<i>15-5-16</i>	<i>Discharged</i>			<i>A62.</i>	<i>6377.</i>	
<i>14. 6. 16.</i>	<i>More Barracks Hosp</i>	<i>Shorncliffe</i>	<i>Wounding</i>	<i>2.</i>		
<i>28-6-16</i>	<i>Discharged</i>		<i>do.</i>	<i>A/186.</i>		

No. A 38412
438412

RANK *Pte.*

NAME *Jarvis, Jno.*

T. O. S. 1-4-15 B.O. 17 of UNIT 52nd Battalion, C. E. F.
Apt. Paylist.

M. D. 10.

PAID		SIG. OR REC'T	PROMOTIONS, TRANSFERS, DISCHARGES, ETC.	
FROM	TO		PARTICULARS	AUTHORITY
<i>1915</i> <i>Apr. 1</i>	<i>1915</i> <i>Apr. 30</i>	<input checked="" type="checkbox"/>		
<i>May</i>		<input checked="" type="checkbox"/>		
<i>June</i>		<input checked="" type="checkbox"/>		
<i>July</i>		<input checked="" type="checkbox"/>		
<i>Aug.</i>		<input checked="" type="checkbox"/>		
<i>Sept.</i>		<input checked="" type="checkbox"/>		
<i>Oct.</i>		<input checked="" type="checkbox"/>		
<i>Nov.</i>		<input checked="" type="checkbox"/>		
<i>Dec.</i>		<input checked="" type="checkbox"/>		

UNIT SAILED
NOV 23 1915

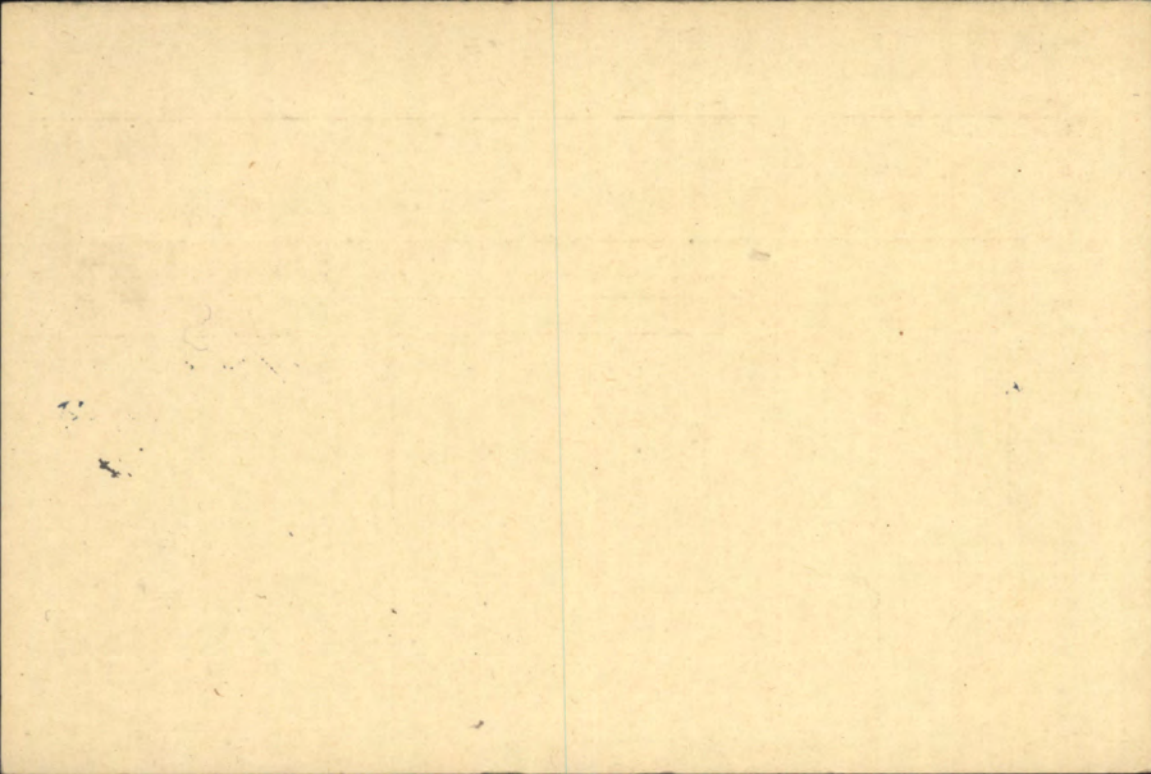

NAME

Jarvis John.

RANK AND CORPS

Pte

5th Ind Batt

CABLE

NATURE OF CASUALTY

NO.

DATE

NO. 212^x

FOLL.

M6377	11-5-16	Adm. to No 3 Gen. Hosp., Marborough, Boulogne, May 1st, 1916 (wounded slightly face)
9284	27-10-16	Sailed for Canada Oct 24 th 1916

LIST No.	HOSPITAL	DATE OF ADMISSION	REMARKS
92.	Connaught Aldershot	13-1-16	V.D.G.
94.	" " " "	15-1-16	" " G. Disch.
A. 53	No. 3 Gen. Boulogne	1-5-16.	g. s. w. face slt.
A. 62.	" " " "	15-5-16.	" " " Disch
B 73	Moore Bar. Shoone.	14-6-16	vomiting (Q)
186	Discharged	28.6.16	" " "

HOSPITALS**DATE****DIAGNOSIS**

M. F. W. 2553.
75M.—9-19.
1772-39-1332.

ac

C.C.A.C.

R-122

Rank Pte. Name JARVIS, John. Reg'l No. 438412.
 Unit 52nd Bn. If in perm. Corps, } Married or Single Married.
 What Unit? }
 Place and Date of Enlistment P.Arthur. April 1st 1915. Place of Birth Cobden, E, Ont. C.P.R.
 Name and Address, Next-of-Kin Mrs N. Jarvis.
 P.O. Bonfield, Ontario, Canada. Relationship Mother.

Assigned Pay Monthly \$ Payable to Relationship **CCAD**

Separation Allowance \$ Payable to Relationship

Discharge, Date and Place Reason Character

M-X
3-3-21
R-R

IB N: 6298
File R.L.
Category M.V.C.

31-10

Report		Record of promotions, reductions, transfers, casualties, etc., during active service. The authority to be quoted in each case.	Place	Date	REMARKS Taken from Official Documents
Date	From whom received				
		Arrived in England		3 DEC 1915	
13/1/16	52nd Bn.	Adm to Hosp.	Witley	11-1-16	Pt IV Q. no 12. 13/1/16
17/1/16	"	Dis. from Hosp.	"	15-1-16	" " 16. 17/1/16
24/1/16	"	less B.O. Pt 12. 15/1/16. Adm to Hosp. etc.	"	21-1-16	" " 23. 24/1/16
12-5-16	"	Embarked for France Adm to Canadian General Hosp.	Boulogne	20-2-16 1-5-16	N.P. C.A. 53' GSW Face SIT ON
23-5-16	"	Disch to Canad. "	"	15-5-16	" 62 "
19-6-16	"	Adm Moor Barracks Hos	Shorncliffe	14-6-16	" B. 93 34 Vomiting Q
21-6-16	"	Classified "C"	Field	10-6-16	Pt II O 15. "class" "C."
24-7-16	of 3rd	Trans to C.C.A.C. Folkestone	Field	23	cancelled.
29-6-16	11 Res Bn.	Attached from C.C.A.C.	Schliffe	29-6-16	154.
14-6-16	CCAC	Taken on strength.	Fskare	13-6-16	217

438412. Jarvis J.

Report

Record of promotions, reductions, transfers, casualties, etc., during active service. The authority to be quoted in each case.

Place

Date

REMARKS
Taken from Official Documents

Date

From whom received

23-12-16.	52 nd Batt	Discharged Moore Bks Hospital	Shorncliffe.	28-6-16	C.L.B. 186. Vomiting
2-7-16	CCAC	On command 11th Batt P.B.D.	Fistone	29-6-16	Pr 250
29-6-16	11th Batt	Attached from CCAC	Shorncliffe	29-6-16	" 154
7.8.16 24.6.16	"	ceases to be attached to CCAC	"	7.8.16	" 187.
11-8-16	CCAC	On command 32nd Batt P.B.D.	Fistone	9-8-16	" 326
10-8-16	32nd Batt	Attached from CCAC		9-8-16	" 203
24.7.16.	"	ceases to be attached on return to 11 th of Sandling		23.7.16.	Pr 196.
9.10.16	60th	ceases to be attached	"	9.10.16	" 258
12.10.16	60th	ceases to be attached to 12th Batt East Sandling		12-10-16	Pr 449.
18.10.16	"	On command C.D.D. Shor. discharge	Shorncliffe	15.10.16	" 460
25-10-16	C.D.D.	S.O.S. discharge Canada	"	24-10-16	" 217
CHECKED. 5th Dec. 1918. S.O.S. proceeding to Canada M.U.					
25-11-16.	CCAC	ceases to be attached to C.D.D.	"	14-10-16	Pr 521.
	Dis Depot	To Convalescent Home	Pr D no 10 Wimpey	5-11-16	Now Roll No 82.

Inf 15094

Army Form B. 103.
CERTIFIED CORRECT.
Canadian Record Office,
Westminster House,
7, Millbank, S.W.

Casualty Form—Active Service.

Regiment or Corps *5th ed Can Bn*

Regimental No. *438412* Rank *Pte* Name *Lewis J Lewis pro*

Enlisted (a) *1-4-15* Terms of Service (a) *Mobilization* Service reckons from (a) *1-4-15*

Date of promotion to present rank } Date of appointment to lance rank } Numerical position on roll of N.C.Os. }

Extended _____ Re-engaged _____ Qualification (b) _____

Report		Record of promotions, reductions, transfers, casualties, etc., during active service, as reported on Army Form B. 213, Army Form A. 36, or in other official documents. The authority to be quoted in each case.	Place	Date	Remarks taken from Army Form B. 213, Army Form A. 36, or other official documents.
Date	From whom received				

Landed in France

21:2:16

EMBARKED FOR FRANCE.

20 2 16

13144 CY 1844 QMG2

1:4:16 O.C. 52 Bn Mining course

25:3:16

ja 213. 1:4:16.

28:3:16

W3034 #86

11/5/16 #3cd Ge. SW face sgt. adm #3cd Ge.

6/5/16 #17 ces. " " adm #17 ces tfs Ho am. In.

7/5/16 #9 CTA. " " adm #9 CTA tfs ces

15/5/16 #3cd Gen SW face sgt. goitre dis Marlton detail camp.

8/6/16 O.C. 6 Bn. Goitre "classified b" Havre.

11/6/16 " tfs to England P. IIords #15 21/6/16

8/6/16

ATW 3339

10/6/16

O.C. Reinftr #1699 11/6/16

[Signature]

Lieutenant

(a) In the case of a man who has re-engaged for, or enlisted into Section D, Army Reserve, particulars of such re-engagement or enlistment shall be entered.
(b) e.g., Signaller, Shoeing Smith, etc., etc., also special qualifications in technical Corps duties.

Report		Record of promotions, reductions, transfers, casualties, etc., during active service, as reported on Army Form B. 213, Army Form A. 36, or in other official documents. The authority to be quoted in each case.	Place	Date	Remarks taken from Army Form B. 213, Army Form A. 36, or other official documents.
Date	From whom received				
12-7-16	C.C.A.C.	Att. 11th Bn for P.B.D. 29-6-16			
29-6-16	O.C. 11th	Attached to 11th Bn	Shorncliffe	29-6-16	Pt. II. B.O. 154
13-7-16	O.C. 11th	Off Attachment to 11th	Shorncliffe	13-7-16	Pt. II. B.O. 166
14-7-16	O.C. 32 nd	Attached to 32 nd Batt ^{on}	Shorncliffe	14-7-16	B.O. 195 ^{Pt. II} / ₁₇₆
25-7-16	O.C. 11th	Attached to 11th Bn.	Shorncliffe	13-7-16	Pt. II. B.O. 176
25-6-16	Taken on strength C.C.A.C. Pt. II D.O. No. 238				
9/12/16	ATTACHED TRANSFERRED FROM C.C.A.C. TO <u>C.D.D. Bath</u> PART II D.O. No.				
<p>DISCHARGED. under Para 392, Sec. 16, K.R. & O. 1912. Being no longer physically fit for war service.</p> <p><i>B.M. Hamill</i> for Commandant. Canadian Casualty Discharge Depot, BATH.</p> <p><i>J.G. Edridge</i> <i>C.C.A.C.</i></p>					

15716

MEDICAL CASE SHEET.*

No. in Admission and Discharge Book.

Regimental No.

Rank.

Surname,

Christian Name.

15916

43412

Pfc

Jawro

John

~~43412~~
Year

Unit. 52 B.A.A.C.

Age. 25

Service. 7/2

Station and Date.

Disease Vomiting - Headache nervousness.

M.B.C.H.

Duration: 3 months

June 14/16

P.H. never was sick in his life previous to 3 months ago.

I.H.

Negative -

M.P. In

About three months ago while on duty in trenches his party were heavily shelled. Two or three of his companions were killed and several others were badly shocked. He began to feel palpitation & pain around heart, & pain in back. He got worse & exhausted in following morning he had to be carried out of trench in a stretcher, he awoke with an air of weakness. In a few days he recovered sufficiently to walk & was taken to Hospital at Pologne. Has been 3 weeks. Sent to the Base, stayed here 2 weeks, & was then sent down to C.A.C. For the last few days he has vomited frequently, usually just after eating. Complains of noise in his ears, & headache. Appetite

Physical Ex

is fair. Bowels are normal.

DISCHARGED

28 JUN 1916

C.A.C.

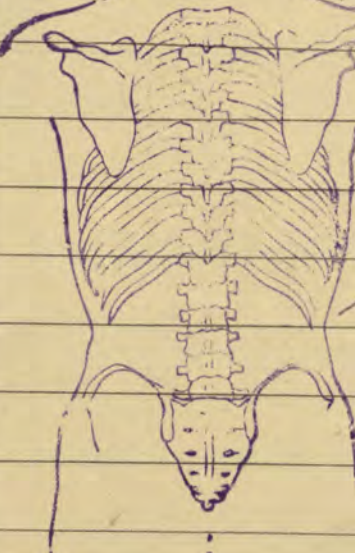

admission unusual infection
Patient is a well
nourished man, muscles
are well developed. His
teeth are very bad, and
pyorrhoea is present in
several places. See also
a very marked bilateral

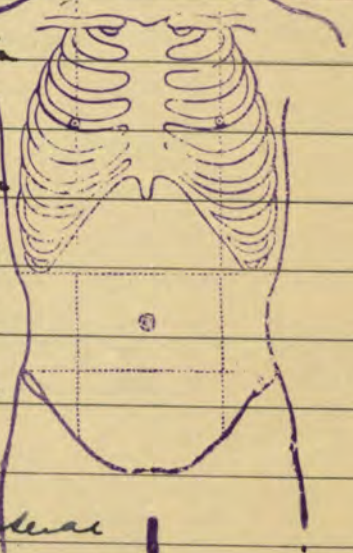

enlargement of the thyroid. Trophic state is seen on

*The first and last entries will be signed, and transfers from one Medical Officer to another, attested by their signatures.

Station
and Date.

Inspection. Heart & Lungs are normal. Pulse
74 of good quality. Abdomen is soft & compressible,
no swelling nor tenderness are present anywhere.
No hernia nor hemorrhoids. Spleen is not palpable

Liver not enlarged

Eyes react to light & accommodation.

Three pairs are active.

24-6-16

Patient appears perfectly well. Has not vomited
since coming here.

W. H. Drury Cobb

101
102
103
104
105
106
107
108
109
110
111
112

101
102
103
104
105
106
107
108
109
110
111
112

101
102
103
104
105
106
107
108
109
110
111
112

101
102
103
104
105
106
107
108
109
110
111
112

Path. Laboratory.,
Moore Barracks Hospital.

20-6-16.

To : M. O. i/c.,

Ward 16

REPORT ON WASSERMANN TEST.

438412 *Ph. Jarvis. C. G. A. C.*

WASSERMANN -

Positive, + + +

Thos. A. Little
Capt. C.A.M.C.
M. O. i/c. Laboratory.

Note. This report was sent to main's battalion
by mistake.

From *J. G. Murray Capt.*
 To *H. Labanberg*

MOORE BARRACKS HOSPITAL,
 SHORNCLIFFE,

20-6-16. 191

REG. No.	NAME AND RANK.	UNIT.	WARD No.	A. & D. No.
<i>438412</i>	<i>Poe Jarvis</i>	<i>C.C.C.</i>	<i>16</i>	<i>15-9-16</i>
<p><i>Please give bearer report of Wassermann made in above man last Thursday.</i></p>				
<p><i>J. G. Murray Capt.</i></p>				
<p><i>Wassermann - <u>Positive + + +</u>. Report on this case sent to ward 18-6-16</i></p>				

Handwritten notes in cursive script, possibly a list or ledger, with some numbers and symbols.

Handwritten word, possibly "Ammonia".

Vertical handwritten text, possibly a list of items or a column of data.

Vertical handwritten text on the left side of the page.

Vertical handwritten text on the left side of the page, lower section.

Vertical handwritten text on the left side of the page.

MOORE PATRICK'S HOSPITAL

PHOTOGRAPHER

101

PAERBANK 100

W.D. 15916.

Loore Barracks Laboratory.

REQUISITION:

Date. *June 19*

Reg. No. *488412*

Name. *Pte Jarvis*

Unit. *b.b. G. b.*

Ward. *16*

Diagnosis. *Vomiting*

Examination required.

Urinary Complete

H. G. Mansour, Capt.
Medical Officer.

REPORT:

Urinalysis.

Colour. *Amber*

S.G. *1022*

Reaction. *Acid*

Sugar. *neg*

Albumin. *slig.*

Microscopic. *negative*

W. D. Little

Capt. C.A.I.C.

for O. i/c Laboratory.

1

1870

U. S. P. O. REGISTER

Handwritten signature

Red stamp

Faint handwritten text

Faint printed text

Faint handwritten text

Faint printed text

Faint handwritten text

Faint printed text

Faint handwritten text

Faint printed text

12819

From REGISTRAR
 To M.O. Ward 16.

MOORE BARRACKS HOSPITAL,
 SHORNCLIFFE,

June 14th. 1918

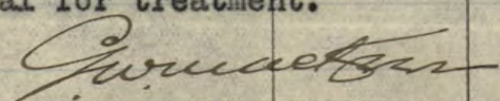
REG. No.	NAME AND RANK.	UNIT.	WARD No.	A. & D. No.
438412	Jarvis John. Pte.	C.C.A.C.	16	15716
Admitted to hospital for treatment.				
 Capt. C. A. M. C. REGISTRAR				

1917

TO THE DIRECTOR

OF THE ARMY

WASHINGTON

DEPARTMENT OF THE ARMY

THE ADJUTANT GENERAL

WASHINGTON

WASHINGTON

WASHINGTON

WASHINGTON

MOORE BARRECKS HOSPITAL

SHRIMPVILLE

1917

RECEIVED

EXAMINATION

BY

STANDING MEDICAL BOARD, SHORNCLIFFE.

June 28 1916

No. 438412 Unit 52nd Bn (1st B. Res) Rank Plt

Name Jarvis J. Age 28

Examination held at SHORNCLIFFE - C.C.A.C. (19, Westbourne Gardens, Folkestone.)

DISABILITY. Overseas—Local. (scratch one out)

Present Condition

Large Girth (present before enlistment)
After a few weeks in France, was sent home as he was unable to march -
Was in France 2 months but no spec^{im} advised.
Had vomiting but this has ceased.
Pres^{ent}? unable to carry full with girth

Board recommends:—

1. Fit for Duty.
2. Fit for duty after.....weeks' physical training.
3. Fit for light duty.....weeks.
4. Fit for permanent base duty. *Yes*
5. Discharge.

APPROVED
 CAPTAIN, C.A.C. & C. FOR
 BOARD OF DISCIPLINE & GENERAL
 MEMBERS
 CANADIAN TRAINING DIVISION, SHORNCLIFFE.

Signatures:—
 C. H. Hunt Capt. President.
 J. D. Stewart Maj.

APPROVED

Shorncliffe..... 28 JUN 1916 1916. J. L. Walker Captain.

A.D.M.S., Canadian Training Division.

APR 11 1888

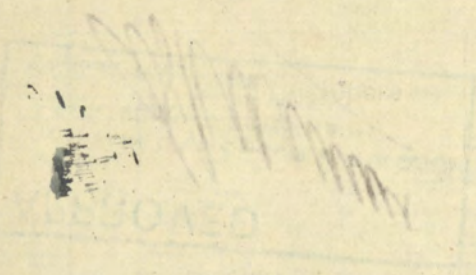

[Faint, mostly illegible handwritten text, possibly bleed-through from the reverse side of the page.]

EXAMINATION

Register No. D.J. 355

WAR SERVICE GRATUITY
TO
DEPENDENTS OF DECEASED SOLDIERS

A.P. File No. 9476-9-3

Regt'l No. 438412 Name John Jarvis
(Christian Name) (Surname)
Unit 52nd Bn Rank Pte. Date of enlistment 1-4-15
Date of casualty 12/18/18 B.P.C. File No. 157
Was service performed overseas? Yes

*lg
jm*

DEPENDENT

Name Mrs Dora Jarvis Relationship Widow
Address Apt. C. 256 Mackay St.
Montreal
P.Q.

Amount of Special Pension Bonus \$ 80.00 Abstracted by J. Heclair

M.F.W. 2652
25M-6-30.
H.Q. 1772-89-1473

Eligible for Gratuity \$ -
Less amount of Special Pension Bonus paid \$ -
Less Debit Balance of S. A. or A.P. \$ -

Total deductions \$ -

Balance due \$ -

Cheque No. _____ Date issued _____

REMARKS: Ineligible for P.G. as
soldier married after
discharge

Clerk J. G. Muller

Audited by _____
Date _____

*DW134
25-10-20*

POST DISCHARGE PAY OFFICE

Three months pay and allowances after discharge.

09476-J-1

W
over
JK

Name **Jarvis, John**
Surname

Christian Name

Regimental Number **438412**

Rank **Pte.**

Address (in full) **131 A St. Alexander St.,**

Unit **52nd Bn.**

Montreal, P.Q.

Original Unit

District where paid **M.D.10.**

Date of Discharge **25-2-17.**

P. D. P. Filing Number **5-39-10.**

Rates:—Regimental pay \$ **1.00** per diem; Field Allowance \$ **.10** per diem. Separation Allowance \$ _____ per month.

L. L. 22373—M. & D. 8009.

Total Credits 91 days	FIRST PAYMENT			SECOND PAYMENT			FINAL PAYMENT			Balance Over-payments to be Recovered	Total Amount Paid
	Cheque No. A	Date	Amount 30 days	Cheque No. B	Date	Amount 30 days	Cheque No. C	Date	Amount 31 days		
100 10	510	6-10-17	33 00	492	6-11-17	33 00	486	6-12-17	34 10		100 10

Remarks:

M. F. W. 127.
50M-6 17.
1772 39-1140.

2nd. Contingent

(Wife)

MILITIA AND DEFENCE
ASSIGNED PAY
OVERSEAS CONTINGENTS

429

X

To Whom

Mrs N. Jarvis
Bonfield
Ont

By Whom Assigned

Jarvis John

Address

Regtl. No. 438412

Rank

Pte

Corps

52nd Batta

Rate

\$20⁰⁰

NOV 1 1915

~~DEC 1 1915~~

PAYMENTS

Month	Year	Cheque No.	Amt.	REMARKS
Aug.	1914			
Sept.				
Oct.				
Nov.				
Dec.				
Jan.	1915			
Feb.				
March				
April				
May				
June				
July				
Aug.				
Sept.				
Oct.				
Nov.				
Dec.		Y6376	40	
Jan.	1916	L9999	20	
Feb.		M14851	20	
March		S 14329	20	

COPIED FOR CASUALTIES.

Discharge

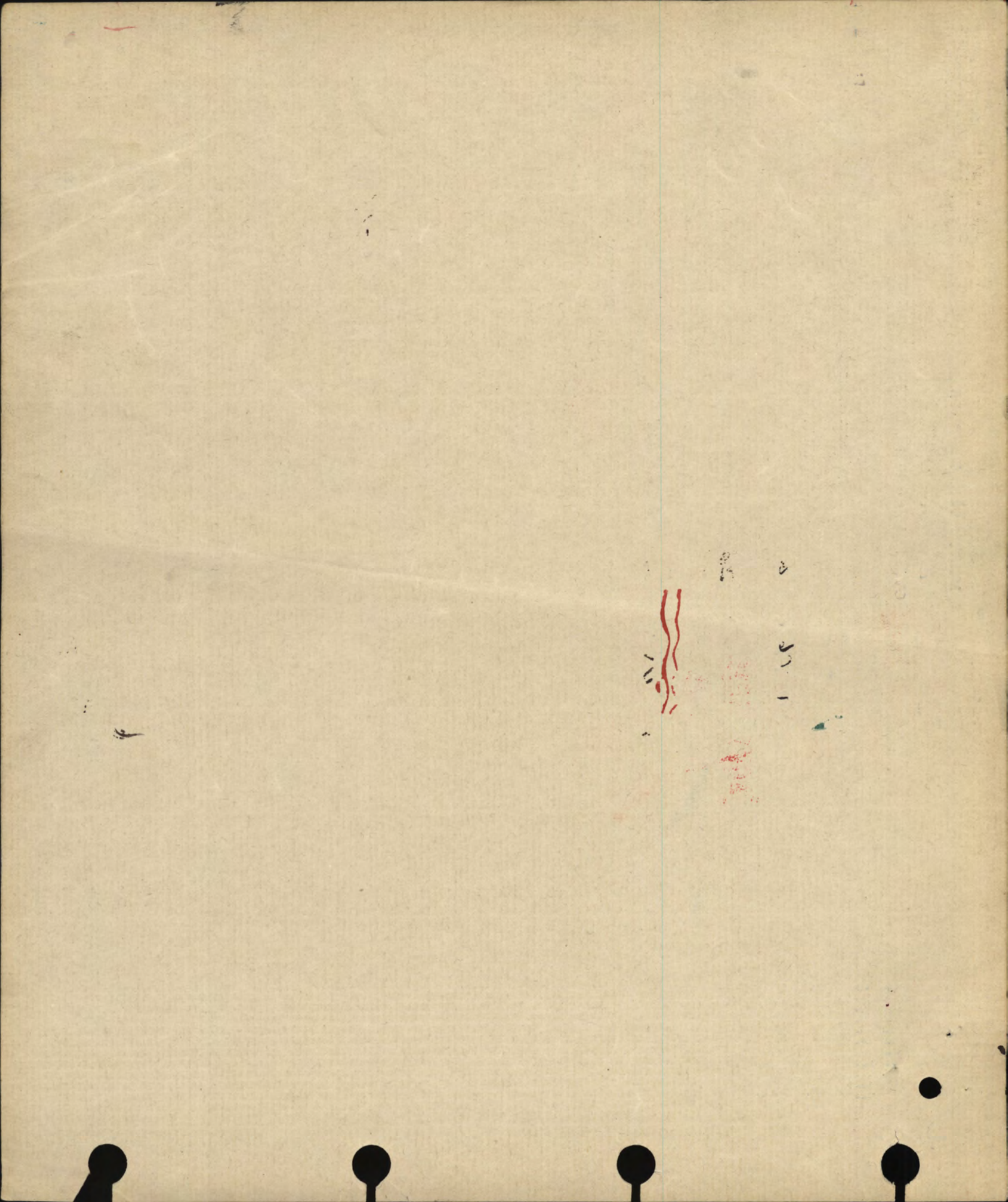

MILITIA AND DEFENCE
ASSIGNED PAY

OVERSEAS CONTINGENTS

(Wife)
PAYMENTS.

430
 M. F. W. 12a.
 60m.-12-15.
 1772-39-819.

Sheet No. 2.

H. Jarvis

L. L. Job 89002.-Req. 6213.

Name of Soldier

Jarvis John
 # *438412*
52 Batt

Month.	Year.	Cheque No.	Amt.	Remarks.
			<i>20⁰⁰</i>	
April	1916	<i>W1067</i>	<i>20</i>	
May		<i>X 4774</i>	<i>20</i>	
June		<i>48006</i>	<i>20</i>	
July		<i>010954</i>	<i>20</i>	
Aug.		<i>W13876</i>	<i>20</i>	
Sept.		<i>A. 17150</i>	<i>20</i>	
Oct.		<i>A 21707</i>	<i>20</i>	
Nov.				
Dec.				
Jan.	1917			
Feb.				
March				
April				
May				
June				
July				
Aug.				
Sept.				
Oct.				
Nov.				
Dec.				
Jan.	1918			
Feb.				
March				
April				
May				
June				
July				

240⁰⁰ Stop Payt. Nov-16
Returning Troopship 24/10/16
Also 2 M. Oct 14/16 L.
Pension granted 26/2/17
42 8/6/17.
P. D. P. 25-7-17 74B.

MILITIA AND DEFENCE
ASSIGNED PAY
 OVERSEAS CONTINGENTS

Sheet No. 2 (Contd.)

PAYMENTS.

Name of Soldier _____

Month.	Year.	Cheque No.	Amt.	Remarks.
Aug.	1918			
Sept.				
Oct.				
Nov.				
Dec.				
Jan.	1919			
Feb.				
March				
April				
May				
June				
July				
Aug.				
Sept.				
Oct.				
Nov.				
Dec.				
Jan.	1920			
Feb.				
March				
April				
May				
June				
July				
Aug.				
Sept.				
Oct.				
Nov.				

Rank **Pte.**Name **JARVIS, John.**Reg'l No. **438412.**

P-56

Unit **2nd Bn. C.C.C.**If in perm. Corps,
What Unit? **(O)**Married or Single **Married.**Place and Date of Enlistment **P. Arthur. April 1st 1915.**Place of Birth **Cobden, E. Ont. C. R.**Name and Address, Next-of-Kin **Mrs N. Jarvis.****P.O. Bonfield, Ontario, Canada.**Relationship **Mother.**Assigned Pay Monthly **\$20.00**Payable to **above address**

Relationship

Separation Allowance \$

Payable to

Relationship

Discharge, Date and Place

Reason

Entered on N.E. Card Index
Character

Checked by

Date		PAY			Field Allowance			Other Credits	Total Credits	Voucher		Cash Payments	Assigned pay	Other Charges	Total Debits	Balance	Remarks, Casualties, etc.
From	To	No. of Days	Rate	Amount	No. of Days	Rate	Amount			No.	Date						
	1915																
Dec 1	Dec 31	31	1.00	31	31	.10	3.10	34.10	87	87	7.30	4.87	20	32.17	1.93		
	1916																
Jan 1	Jan 31	31	1.00	31.00	31	10	3.10	34.10	133	182	4.87	2.43	20.00	3.00	30.30	5.73	100 12 4 16 Hospital.
Feb 1	29	29	1.00	29.00	29	10	2.90	31.90			7.48	20.00		27.48	10.15		
Mar 1	31	31	..	31.00	31	..	3.10	34.10	71	105	4.67	2.64	20.00	1.80	27.03	17.44	March 30
				122.00			12.20	134.20			32.18	80.00	4.80	116.98	17.22		

BALANCE TRANSFERRED TO NEW LEDGER.

Checked **hal**

This space to be for numbers.



Proceedings on Discharge.

(When forwarded for confirmation these proceedings should be accompanied by the documents specified on fourth page.)

No.	438412.					
Rank	Private					
Name	John Jarvis					
<small>NOTE—The name must agree strictly with that on enlistment unless changed subsequently by authority.</small>						
Corps (Squadron, Battery or Company)	52nd O.S. Battalion C.E.F.					
Date of Discharge	21 February 25/17.					
Place of Discharge	Winnipeg					
1.	DESCRIPTION AT THE TIME OF DISCHARGE.					
Age.....	29.....	years.....months.				
Height.....	5.....	feet.....4.....inches.				
Complexion	Dark					
Eyes	Brown					
Hair	Black					
Trade	Moulder					
Intended place of residence	225 Gore St., West St. Mulligan					
(To be given as fully as practicable.)						
	<table border="0"> <tr> <td></td> <td style="text-align: center;">Descriptive Marks</td> </tr> <tr> <td></td> <td>Small shrap. scar under R. eye.</td> </tr> </table>			Descriptive Marks		Small shrap. scar under R. eye.
	Descriptive Marks					
	Small shrap. scar under R. eye.					
2.	The above-named man is discharged in consequence of being medically unfit for further war service					
<small>N.B.—The cause of discharge must be worded as prescribed in the King's Regulations and be identified with that on the character certificate. If discharged by superior authority, the number and date of the letter to be quoted.</small>						
3.	Conduct and character while in the service have been, according to the records, etc.					
	Good.					
<small>N.B.—This will be assessed when practicable, by the Commanding Officer, in the presence of the soldier and the Officer Commanding his Squadron, Battery or Company:</small>						
4.	Special qualifications for employment in civil life. (Vide para. 332, K. R. & O., Canada.)					

To be in the handwriting of the Commanding Officer, who will himself make identical entries on the character certificate and initial them.

Handwritten initials and red stamp:
C.A.P.
B.O.S.P.
10

5. He is in possession of the following number of G. C. Badges:

No reference to G. C. Badges is to be made on either the discharge or character certificate.

6. Medals and Decorations.....

To be copied by the Commanding Officer on to the parchment Discharge Certificate.

7. His account is correctly balanced, and signed by the Officer Commanding his Company. (Squadron or Battery), and I have impartially enquired into all matters brought before me in accordance with Regulations.

(Place) Winnipeg

E. W. Cooke MAJOR
OFFICER COMMANDING "G" UNIT
MILITARY HOSPITALS COMMISSION COMMAND

(Date) March 16/17.

Commanding

8. Certificate to be signed by the Soldier on Discharge

I hereby acknowledge that I received all my Pay, Allowances and Clothing, and all just demands, up to the present date, subject to the reservations of the claims noted on the third page.

(Place) Winnipeg + sign J. J. ... (Signature of Soldier.)

(Date) March 16/17. G. M. Brown (Signature of Witness.)

When a soldier is absent through illness or any other cause and it is not desirable to forward these proceedings to him for signature, a manuscript copy should be sent for the man to sign, and when returned, should be attached here.

9. Additional Certificate in the case of a Soldier who takes his discharge on his own request.

I hereby declare that I do of my own free will request to be discharged from His Majesty's Service.

..... (Signature of Soldier.)

10. Statement of Service.

Service toward Engagement to.....(the date to which the Record of Service is completed) 1 years 331 days.
25/2/17. Total 1 years 331 days.

11. Confirmation of Discharge.

The discharge of the above-named man is hereby confirmed.

(Place) Winnipeg

(Signature) E. W. Cooke

(Date) March 16/17.

OFFICER COMMANDING "G" UNIT
MILITARY HOSPITALS COMMISSION COMMAND

Reservations referred to at Para. 8.

(To be signed by the soldier. When there are none, it is to be so stated, and signed by the soldier.)

sign

X

none *J. J. J.*

List of Discharge Documents.

<p>Reg. Conduct Sheet, Militia form B. 263.</p> <p>Squadron } Battery } Conduct Sheet, " B. 263a. Company }</p> <p>Copies of Convictions, by C. P. in MS.</p> <p>Med. Hist. Sheet, Militia Form B. 313</p> <p>Medical Report for Invalid* " B. 227.</p> <p>Statement of Man's Account on Transfer and Last Pay Certificate, " D. 877.</p> <p>*Only if discharged "Medically unfit."</p>	<p>Attestation Paper, Militia Form B. 233.</p> <p>Proceedings on Discharge " B. 218.</p> <p style="text-align: center;">In the case of recruits who are rejected on final approval, the discharge documents will consist of</p> <p>(a) Proceedings on Discharge.</p> <p>(b) Attestation.</p> <p>(c) Medical History Sheet (in the event of such having been prepared.)</p>
--	---

N. B.—In the case of a man discharged by purchase, the date and number of Deposit Receipt with amount of same is to be noted hereon.

CASE HISTORY SHEET.

ROYAL VICTORIA HOSPITAL. Hospital. MONTREAL P.Q. Station.
 No. 438412 Rank Private Name John JARVIS. Age 39
 Inv. Soldiers Commn. (52nd Battn)
 Unit..... Completed years of service ^{Where and how long}.....
 Date of admission 26th July 1918 Date of discharge Died 6 P.M. 12th August 1918
 Diagnosis Cystic Thyroid. Place of origin.....

CONDITION ON ADMISSION AND PROGRESS OF CASE First noticed swelling in neck six years ago - swelling began first in right side and he thinks it began from injury received by falling off a horse when on Duty in Imperial Army. Swelling has gradually increased in size. It has never caused much trouble, except when lifting or working hard it seemed to choke him. In February he was discharged from the Army. He tried to work at his former trade, but was unable to stand the hard work.

Physical Examination - General condition - rather poor, looks thin, is pale looks as if he has lost weight flesh. Appetite is good, Bowels move regularly. He is not a man of very high grade intelligence.
Resp. Sys. - Normal. **Circ. Sys.** - Soft blowing murmur at apex. Pulse Reg Good volume. Heart is not enlarged.
Abdomen. - Normal in shape outline and movement. There are no masses felt. L & S are not enlarged. **Lymph Sys.** - No enlarged glands, except Thyroid
Examination of Neck. - shows a large swelling extending from just below cricoid cartilage on either side of median line - the swelling is larger on the left side, being size of half a grape fruit and disappears down the clavicle. On the right side the swelling is half size of an apple Mass is soft, doughy, is not attached to the skin. Moves up and down on swallowing.

Mist Ferri. et. Malt. dr.2. t.i.d. pc.
 August 12th Incision crescentic in shape made over both lobes of the thyroid gland. Rt Lobe was removed, was found to be about as large as an ordinary apple egg. It was soft and cystlike and contained a considerable amount of thin serum-like fluid.
 The left lobe was also removed en masse and was also Cystic, it was about the size of an orange. There was no great loss of blood during the operation, and patient was in good condition when he returned to the ward at 3-25 P.M. having been under Ether from 2-15 P.M.
 5-45 P.M. His condition remained very much the same up to 5-45 P.M. when his pulse grew more rapid and weaker. He soon became Cyanotic.
 He was given stimulants, but failed to respond and died at 6 P.M.

Family History Negative.

TREATMENT See above.
 (Especially any specific or special form)

CONDITION ON DISCHARGE Died. 6 P.M. August 12th 1918
 (and disposal made of case.)

Date 12th August 1918

W. H. Hunter Lieut
 Medical Officer i/c case.

6
 46510

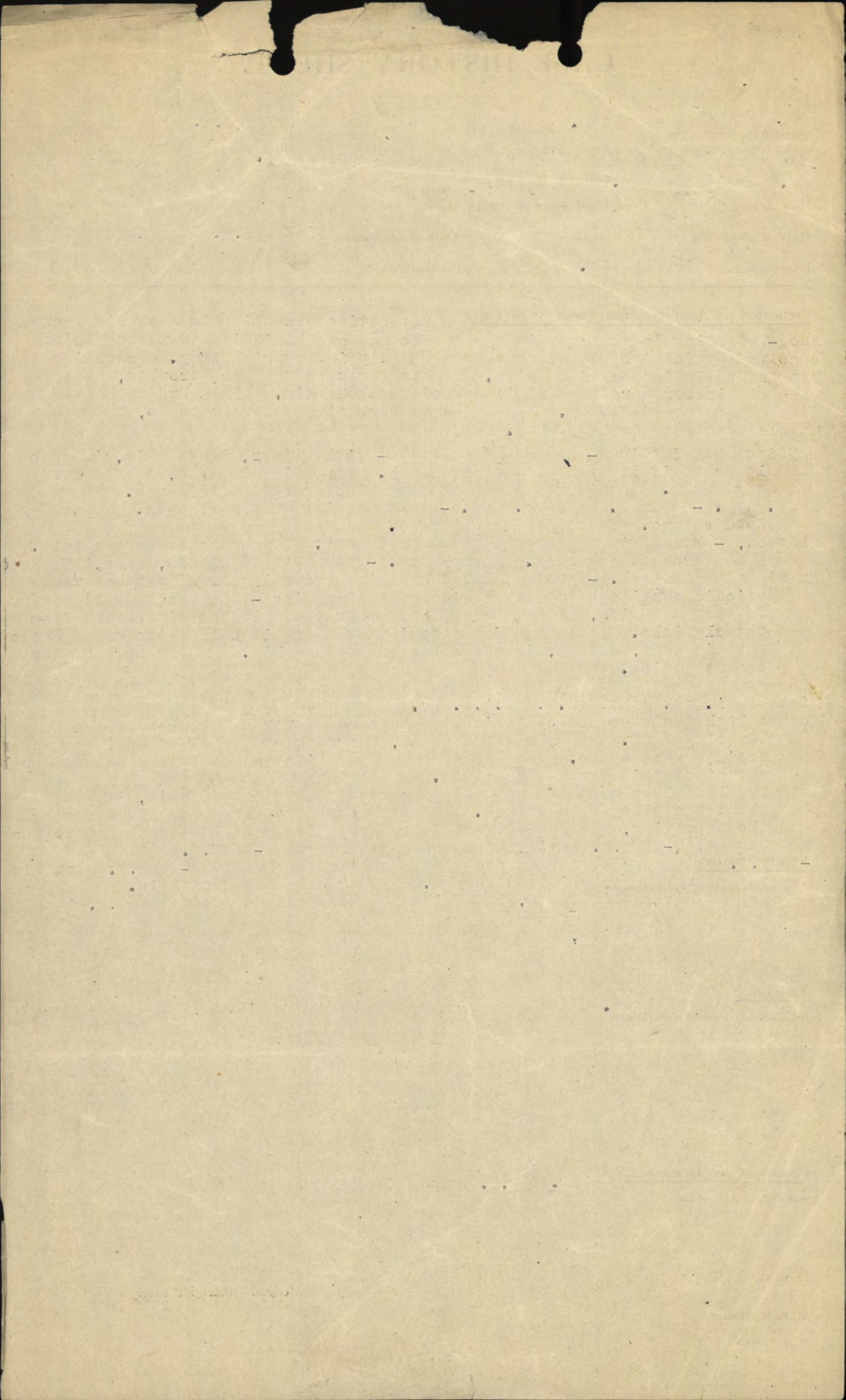

ORIGINAL.

2nd 169.48
ARMY FORM B. 178.



To be used (a) for recruits enlisting direct into the Regular Army, and (b) for men of the Territorial Force when they are admitted to Hospital.
Army Form B. 178A to be used for Special Reserve recruits and Special Reservists enlisting into the Regular Army.

JARVIS MEDICAL HISTORY of

Surname Jarvis Christian Name John

TABLE I.—GENERAL TABLE.

20 JUN 1915

Birthplace ... Parish Coöden County E. Ont. C.R.R.

Examined ... { on 1st day of April 1915
at Fort William

Declared Age ... 28 years ... days.

Trade or Occupation ... Moulder

Height ... 5 feet 4 inches.

Weight ... 125 lbs.

Chest Measurement { Girth when fully Expanded 34 1/2 inches.
Range of Expansion 3 inches.

Physical Development ... Good

Vaccination Marks { Arm ... Right Left
Number 1

When Vaccinated ... 1915

Vision ... { R.E.—V=
L.E.—V=

(a) Marks indicating congenital peculiarities or previous disease ... (a)

(b) Slight defects but not sufficient to cause rejection ... (b)

Approved by (Signature) W.L. McCullough
(Rank) Capt. A.M.C.
Medical Officer.

Enlisted ... { at Fort William
on 1st day of April 1915.

Joined on Enlistment	Corps.	Regtl. No.
	<u>52. Can. Exp. Force</u>	<u>438412</u>
Transferred to		

Became non-effective by ... **DISCHARGED.**
under

Para 392, Sec. 16, K. R. & O. 1912.

on ... day of 1915 Being no longer physically fit for war service.

(Signature) W.L. McCullough
(Rank) Medical Officer

List in the case of Warrant Officers treated in quarters.

marks bearing on the cause, nature, or treatment of the case, likely to be of interest or of future use. In cases of syphilis, admissions and re-admissions to hospital will be shown. The subsequent progress, including particulars of treatment out of hospital, transfers, &c., will be given in the special syphilis case sheet.

Signature of Medical Officer

and stop design

Recovery

H. G. Gantshausen

Duplicate Medical History Sheet posted to here.

Medical Registrar
Record Office.

has not vomited since coming here.
anorexia post-...; looking the wrong

H. G. Gantshausen Capt

Moore Barracks Canadian Hospital,
Shorncliffe, 27-6-16.

From: Officer i/o Medical Division:

To: O.C., Hospital.

No.
438412,
Pte.
JARVIS,
John,
52ndBattn.

The marginally named man admitted this Hospital 13-6-16, with diagnosis of vomiting: duration of three months. Patient is a well-nourished man, and well-developed: teeth are bad. Some enlargement of the Thyroid. Otherwise, examination negative. He has not vomited since coming into Hospital, and appears now to be perfectly well. Urine normal. Wa. 3 x. He is discharged to the C.C.A.C.

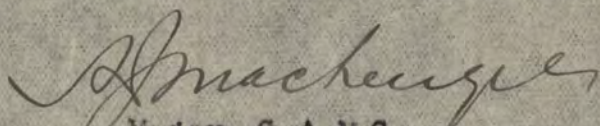
Major, C.A.M.C.,
Officer i/o Medical Divn.

To: O.C., C.C.A.C., Folkestone.

For your information, please.

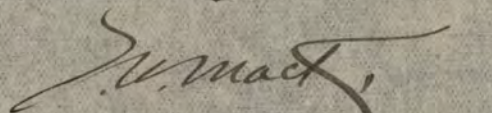
COLONEL, C.A.M.C.,
Officer i/o Hospital.

MOK/W.

100-100000-100000

100-100000-100000

100-100000-100000

The following information was received from the Bureau of the Census on 10-15-50. It is being furnished to you for your information. The information was obtained from the Bureau of the Census on 10-15-50. It is being furnished to you for your information.

100-100000-100000

100-100000-100000

100-100000-100000

100-100000-100000

100-100000-100000

8-11-18-A-N



104055

Medical Report on an Invalid.

over

Station East Sandling.

Date Sept. 21st. 1916.

52nd. Batt. C. E. F.

1. Unit. 32nd. Res. Batt.

5. Age last birthday 29.

2. Regimental No. 438412

6. Enlisted on April 1st. 1915.

3. Rank Pte.

at Fort William, Ont.

4. Name Jarvis, John.

7. Former Trade Moulder
or Occupation (

8. Disability.

Shell Shock.

Statement of Case.

Note.—The answers to the following questions are to be filled in by the Officer in medical charge of the case. In answering them he will carefully discriminate between the man's unsupported statements and evidence recorded in his military and medical documents. He will also carefully distinguish cases entirely due to venereal disease.

9. Date of origin of disability. April 1916.

10. Place of origin of disability. Ypres.

11. Give concisely the essential facts of the history of the disability, noting entries on the Medical History Sheet bearing on the case. Had rheumatism 7 years ago. Has had recurrent attacks of it ever since. Went to France Feb. 1916. Was in good health at

that time. Wounded by shrapnellin April struck on rt. leg and below rt. eye, suffering severe shock at the same time. Sent back to base, stayed about a week. Moore Barricka, 11th Reserve-32nd. at Cheriton on P.B. Has been on light duty ever since.

Discharge requested by D. of R. & O. 30/8/16 Gonorrhoea- Aldershot 12/1/16. to 15/1/16 Moore Barricks 19/6/16 to 27/6/16 with vomiting. No vomiting after admission. Wasserman xxx at that time.

Sent down to Shornecliffe Military 21/9/16 for Wasserman but refused to have blood taken.

12. (a) Give your opinion as to the causation of the disability.

(a) Shell Shock

(b) If you consider it to have been caused by wounds received or illness contracted (1) in the presence of the enemy (2) on active service, explain the specific conditions to which you attribute it. (See notes on page 3).

(b) In the presence of the enemy - due to shell fire.

13. What is his present condition?

Weight should be given in all cases when it is likely to afford evidence of the progress of the disability.

Dull and apathetic, shows ~~great~~ signs of great nervousness.

Wound of leg is healed- no inconvenience from it. Sight of rt. eye almost lost. Specialists report attached.

Health otherwise fairly good. No other disability. He is unable to do full duty, on account of shock and loss of vision of right eye

14. If the disability is an injury, was caused

- (a) In the presence of the enemy? **Yes.**
- (b) On active service? **Yes.**
- (c) On duty? **Yes.**
- (d) Off duty? **No.**

15. Was a Court of Inquiry held on the injury? **Not applicable.**

- If so—(a) When?
- (b) Where?
- (c) Opinion?

16. Was an operation performed? If so, what? **No.**

17. If not, was an operation advised and declined? **No.**

18. *In case of loss or decay of teeth.* Is the loss of teeth the result of wounds, injury or disease, directly attributable to active service? **Not applicable**

19. Do you recommend

- (a) Fit for duty?
- (b) Fit for base duty? **Yes.**
- (c) Invalidated to Canada?
- (d) Discharge as permanently unfit?

H. B. Woodman
Officer in medical charge of case.

I have satisfied myself of the general accuracy of this report, and concur therewith, *except*

Station East Sutherland

H. Williamson Captain, C.A.M.C.
Officer in charge of Hospital,
2nd Canadian Training Brigade.

Date 24-9-16.

* Loss of teeth on, or immediately after, active service, should be attributed thereto, unless there is evidence that it is due to some other cause.

Opinion of the Medical Board.

NOTES.—(i.) Clear and decisive answers to the following questions are to be carefully filled in by the Board, as it is essential that the Members of the Pensions and Claims Board should be in possession of the most reliable information to **enable them to decide upon the man's claim to pension.**

(ii.) Expressions such as "may," "might," "probably," &c., should be avoided.

(iii.) The rates of pensions vary according to whether the disability is attributed to wounds or injuries received or illness contracted (1) in the presence of the enemy, (2) on active service. It is therefore essential when assigning the cause of the disability to differentiate between them (see Articles 641 to 648 of the Canadian Pay and Allowance Regulations).

(iv.) In answering question 20 the Board should be careful to discriminate between disease resulting from military conditions and disease to which the soldier would have been equally liable in civil life.

20. (a) State whether the disability is the result of injuries received or illness contracted, (1) in the presence of the enemy, (2) on active service.

(1) Yes (2) Yes

(b) If due to one of these causes, to what specific condition do the Board attribute it?

Shell Shock

21. Has the disability been caused or aggravated by

(a) Intemperance? No

(b) Misconduct? No

22. Is the disability permanent? Yes - military life

23. If not permanent, what is its probable minimum duration? Not applicable

To be stated in months.

24. To what extent is his capacity for earning a full livelihood in the general labour market lessened at present? 3/4 for six months

In defining the extent of his inability to earn a livelihood, estimate it at 1/4, 1/2, 3/4, or total incapacity.

25. If an operation was advised and declined, was the refusal unreasonable? Not applicable

26. Do the Board recommend

(a) Fit for duty? No

(b) Fit for base duty? No

(c) Invalided to Canada? No

(d) Discharge as permanently unfit Yes

27. Remarks.

APPROVED
CAPTAIN J. M. ... GENERAL

Signatures:—

W. Urquhart Capt President.
B. J. Barr Capt Members.

Station East Sandling
Date 26 SEP 1916

Approved: Shorncliffe
Station _____
Date 6 OCT 1916

S. L. Walker
Administrative Medical Officer.
CAPT.
FOR A. D. M. S. CANADIANS. SHORNCLIFFE

PENSIONS AND CLAIMS BOARD, Canadian Expeditionary Force, assembled at

Prior Park, Bath, England, on the

day of

191

Members of Board

Proceedings.

The Board having considered the evidence of the man marginally noted, and the documents submitted, hereto attached, which form part of these Presents, marked

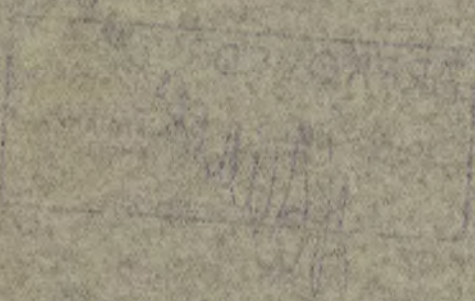

Signed at Prior Park, Bath, this

day

of

191

President.

Administrative Medical Officer

THE CANADIAN EXPEDITIONARY FORCE

Signature

Station

Date

Approved

Date

Moore Barracks Canadian Hospital,
Shorncliffe, 27-6-16.

From: Officer i/c Medical Division:

To: O.C., Hospital.

No.
438412,
Pte.
JARVIS,
John,
52nd Batn.

The marginally named man admitted this Hospital 13-6-16, with diagnosis of vomiting: duration of three months. Patient is a well-nourished man, and well-developed: teeth are bad. Some enlargement of the Thyroid. Otherwise, examination negative. He has not vomited since coming into Hospital, and appears now to be perfectly well. Urine normal. Wa. ~~XX~~ x. He is discharged to the C.C.A.C.

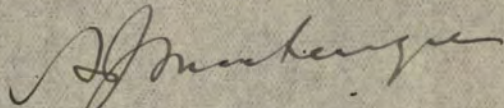

Major, C.A.M.C.,
Officer i/c Medical Divn.

To: O.C., C.C.A.C., Folkestone.

For your information, please.

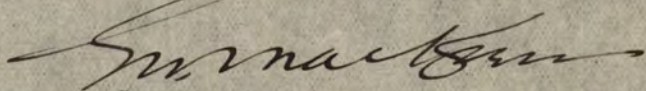

COLONEL, C.A.M.C.,
Officer i/c Hospital.

McK/W.

1911-12-15

1911-12-15

1911-12-15

The patient is now in a fair state of health. He has been able to walk with the aid of a cane and has had a good appetite. The temperature is normal and the pulse is regular. The patient is now in the hospital and is being treated for his condition.

1911-12-15

John D. A. M.D.
Officer in Charge

1911-12-15

1911-12-15

[Handwritten signature]

1911-12-15

1911-12-15

1911-12-15