

File J Original 2006 A Carter St
ATTESTATION PAPER
69th B.N. C. E. F.
CANADIAN OVER-SEAS EXPEDITIONARY FORCE.

No. 120687
Folio. 120687

QUESTIONS TO BE PUT BEFORE ATTESTATION.
(ANSWERS).

1. What is your name? Denis Labelle
2. In what Town, Township or Parish, and in what Country were you born? Montreal, P. Q.
3. What is the name of your next-of-kin? Ucille Delorme
4. What is the address of your next-of-kin? 2006 A Carter St
5. What is the date of your birth? Feb 28th 1877 Montreal
6. What is your Trade or Calling? Horse Driver
7. Are you married? Yes
8. Are you willing to be vaccinated or re-vaccinated? Yes
9. Do you now belong to the Active Militia? No
10. Have you ever served in any Military Force? No
If so, state particulars of former Service.
11. Do you understand the nature and terms of your engagement? Yes
12. Are you willing to be attested to serve in the CANADIAN OVER-SEAS EXPEDITIONARY FORCE? Yes

Denis Labelle (Signature of Man).
Ezer Chausson (Signature of Witness).

DECLARATION TO BE MADE BY MAN ON ATTESTATION.

I, Denis Labelle, do solemnly declare that the above answers made by me to the above questions are true, and that I am willing to fulfil the engagements by me now made, and I hereby engage and agree to serve in the Canadian Over-Seas Expeditionary Force, and to be attached to any arm of the service therein, for the term of one year, or during the war now existing between Great Britain and Germany should that war last longer than one year, and for six months after the termination of that war provided His Majesty should so long require my services, or until legally discharged.

Date Sept 1st 1915. Denis Labelle (Signature of Recruit)
Ezer Chausson (Signature of Witness)

OATH TO BE TAKEN BY MAN ON ATTESTATION.

I, Denis Labelle, do make Oath, that I will be faithful and bear true Allegiance to His Majesty King George the Fifth, His Heirs and Successors, and that I will as in duty bound honestly and faithfully defend His Majesty, His Heirs and Successors, in Person, Crown and Dignity, against all enemies, and will observe and obey all orders of His Majesty, His Heirs and Successors, and of all the Generals and Officers set over me. So help me God.

Date Sept 1st 1915. Denis Labelle (Signature of Recruit)
Ezer Chausson (Signature of Witness)

CERTIFICATE OF MAGISTRATE.

The Recruit above-named was cautioned by me that if he made any false answer to any of the above questions he would be liable to be punished as provided in the Army Act.
The above questions were then read to the Recruit in my presence.
I have taken care that he understands each question, and that his answer to each question has been duly entered as replied to, and the said Recruit has made and signed the declaration and taken the oath before me, at Montreal this 1st day of Sept 1915.

[Signature] (Signature of Justice)
[Signature] (Approving Officer)

Description of Dennis Gabelle on Enlistment.

Apparent Age 38 years 6 months.
 (To be determined according to the instructions given in the Regulations for Army Medical Services.)

Distinctive marks, and marks indicating congenital peculiarities or previous disease.

(Should the Medical Officer be of opinion that the recruit has served before, he will, unless the man acknowledges to any previous service, attach a slip to that effect, for the information of the Approving Officer.)

Height 5 ft. 3. ins.

2 wace left arm

Chest measurement { Girth when fully expanded 33 ins.
 Range of expansion 2 1/2 ins.

Complexion Dark Medium

Eyes Brown

Hair Brown

Religious denominations. { Church of England
 Presbyterian
 Wesleyan
 Baptist or Congregationalist
 Other Protestants (Denomination to be stated.)
 Roman Catholic Yes
 Jewish

CERTIFICATE OF MEDICAL EXAMINATION.

I have examined the above-named Recruit and find that he does not present any of the causes of rejection specified in the Regulations for Army Medical Services.

He can see at the required distance with either eye; his heart and lungs are healthy; he has the free use of his joints and limbs, and he declares that he is not subject to fits of any description.

I consider him* fit for the Canadian Over-Seas Expeditionary Force.

Date September 1 1915

W. H. G. Jones

Place Montreal

W. H. G. Jones
 Medical Officer.

*Insert here "fit" or "unfit."

NOTE.—Should the Medical Officer consider the Recruit unfit, he will fill in the foregoing Certificate only in the case of those who have been attested, and will briefly state below the cause of unfitness:—

.....

CERTIFICATE OF OFFICER COMMANDING UNIT.

Dennis Gabelle having been finally approved and inspected by me this day, and his Name, Age, Date of Attestation, and every prescribed particular having been recorded, I certify that I am satisfied with the correctness of this Attestation.

W. H. G. Jones (Signature of Officer)

Date DEC 2 1915

St. Col.

11/18

S

- Proceedings of Court of Inquiry or on men reported Missing on Active Service.....
- Attestation Papers.....
- Declaration of change of name.....
- Authority for special enlistments.....
- Documents of re-enlisted men.....
- Regimental Conduct Sheet.....
- Compulsory Stoppages.....
- Casualty Forms.....
- Proceedings on discharge.....
- Corps History Sheet.....
- Date and No. of Deposit Receipt for Purchase Money and Amount.....
- Parchment Certificate.....
- Medical Report for Invalids.....
- Medical History Sheet.....
- Proceedings of Regt. Court Martial.....
- Copies of Convictions by Civil Power.....
- Company Conduct Sheet.....
- Clothing Transfer Certificate.....
- Inventory of Kit.....
- Last Pay Certificate.....

DISCHARGE DOCUMENTS

R. O. No.....
H. Q. No.....

H

Name LAUREL DENNIS
 Regt. No. 120687 Rank pte
 Corps 2nd Bn. form. 69th Bn.

*Pres. to have died
in or since 4.10.16*

00202

22

Box 5272

G. D. B. 122 - 1
 Copy will - 1
 cascade - 1
 1149 - 1
 org will
 copy

79122-1
 1149
 1149

120687

I.D. number
No. d'identification

LABELLE

Surname
Nom de famille

DENIS

Given names
Prénoms

DECEASED ON OR SINCE 04 10 16/9

NATIONAL PERSONNEL RECORDS CENTRE
CENTRE NATIONAL DES DOCUMENTS
DU PERSONNEL

PERSONNEL RECORDS ENVELOPE
ENVELOPPE DES DOSSIERS DU PERSONNEL

Location

Lieu

5272

« CONTENTS CONFIDENTIAL »
« CONTENU CONFIDENTIEL »



Emil
RS

Number.....120687..... Rank.....Pte.....

Surname.....LABELLE.....

Christian Name.....Denis.....

Unit.....22nd In. Can. Inf. Theatre of War.....France.....

Date of Service.....27-8-16.....D.....

Remarks.....

Latest Address.....Mrs. Lucille Labelle (W)
6493 Sherbrooke St.
Sault au Recollets
Montreal P.Q.

Roll No. Page 4281

B
U

Ms. A 11798 *Slief* JUN 1 1921

649-L-4451

Labelle, Denis, Pte., #120687, 22nd Bn.

not eligible for 14-15 Star
Medals (Widow) Mrs. Lucille Labelle,
& - 6493 Iberville St.,
Dec. Sault au Recollets,
Montreal, QUE.

P. & S. (Widow)

" "

"

Serial No 767929

Memorial Cross

(Widow)

" "

"

(Mother Dead)

25101

Desp. SEP 28 1920

(W) C24702 *gts*

JAN 19 1921

Scroll Desp. _____ Reqn. No. _____

710962

Plague Desp. _____ Reqn. No. _____

DEC 22 1921

P 21824

24E



Surname
Labelle.
Rank
pte.
Hospital

Christian Name or Names
J.
Unit
22nd Batt.

Reg. No.
120687.
Troop
Batty.

Date of Admission

Transferred

Hosp.

Hosp.

Hosp.

Hosp.

Diagnosis

(1)
Later Diagnosis (if changed)

(2)
(3) *P.R.M. now for off. purposes presumed*

Additional Diagnosis: if more than one state present

to have died. on or since. H. 10. 16th R.

DISPOSITION

Date

Ch. 7. 7. 17. 2552.

REMARKS

*A.M.D. 2 DEPT.
Beh. of D.G.M.S. O.M.F.C. London.*

EPITOME OF HOSPITAL TREATMENT.

Hospital

Adm.

1.

2.

3.

4.

5.

6.

7.

REGT'L No 120687NAME Labelle Denis

H. Q. FILE No. 649-

RANK AND CORPS Pte 22nd Bn Form 69th Bn

FOLLOWS

No.

CABLE

No.

DATE

NATURE OF CASUALTY

FOLLOWS

No.	DATE	NATURE OF CASUALTY
05-113	21-11-16	Rep. missing Oct. 4 th 1916. ✓
Cas. Report London.	11-5-17.	Prev. rep. missing now for official purposes presumed
C. F. B2090c	dated	to have died on or since
19 ⁷ /17. recd	19-9-17.	Oct 4 th 1916.

LIST No

HOSPITAL

DATE OF
ADMISSION

REMARKS

A 376	Rep. from Base	4-10-16	missing after action
A 552	Prev. rept. missing now for official purposes presumed to have died on or since	4-10-16.	

SURNAME.

Labelle

649-24457

CARD NO.

CHRISTIAN NAMES

Denis

FOLL.

D

REGL. NO.

120687

RANK

Pte.

UNIT

69th

Bn.

FORMER CORPS

nil

NAMES IN FULL

Labelle

NEXT OF KIN.

Delorme Lucille

RELATIONSHIP TO SOLDIER

R. N. S. Wife

ADDRESS

~~2006 A. Cartier St.,~~

1530 Rue Chabot Montreal, P. Q.?

CHANGE OF ADDRESS

COUNTRY OF BIRTH

Canada, Montreal, P. Q.

DATE

Feb 28th 1877

PLACE OF ATTESTATION

Montreal, P. Q.

DATE

Sept. 1st 1915.

L. L. 94504. M. & D. 6512.

Sailed from St. John for S.S.

Scandinavian 17-4-16

383

-31

M. F. W. 22. 250M. -2-16. H. Q. 1772-39-339.

MARRIED

yes

SINGLE

WIDOWER

TRADE OR CALLING

Horse shoer

RELIGION

Roman Catholic

DESCRIPTION.

APPARENT AGE

38 YEARS

6 MONTHS

HEIGHT

— FEET

— INCHES

CHEST MEASUREMENT

— INCHES

EXPANSION

— INCHES

COMPLEXION

— EYES

— HAIR

—

DISTINGUISHING MARKS

nil

MEDICAL EXAMINATION.

PLACE

Montreal, P. Q.

DATE

Sept. 1st 1915

No. *120687* RANK *pte*

NAME *Labelle Denis*

T. O. S.

UNIT *69th Battalion*

M. *Dval*

PAID FROM	PAID TO	SIG OR REC'T	PROMOTIONS, TRANSFERS, DISCHARGES, ETC.	
			PARTICULARS	AUTHORITY
<i>1915</i>	<i>1915</i>			
<i>Sept 1</i>	<i>Sept 30</i>	<i>✓</i>	<i>Forfeits 2 days pay Oct paylist,</i>	
<i>Oct</i>		<i>✓</i>		
<i>Nov</i>		<i>✓</i>		
<i>Dec</i>		<i>✓</i>		
<i>1916</i>	<i>1916</i>			
<i>Jan.</i>		<i>n.</i>		
<i>Feb.</i>		<i>n.</i>		
<i>Mar.</i>		<i>n.</i>		
<i>Apr.</i>		<i>n.</i>		

UNIT SAILED
APR 17 1916

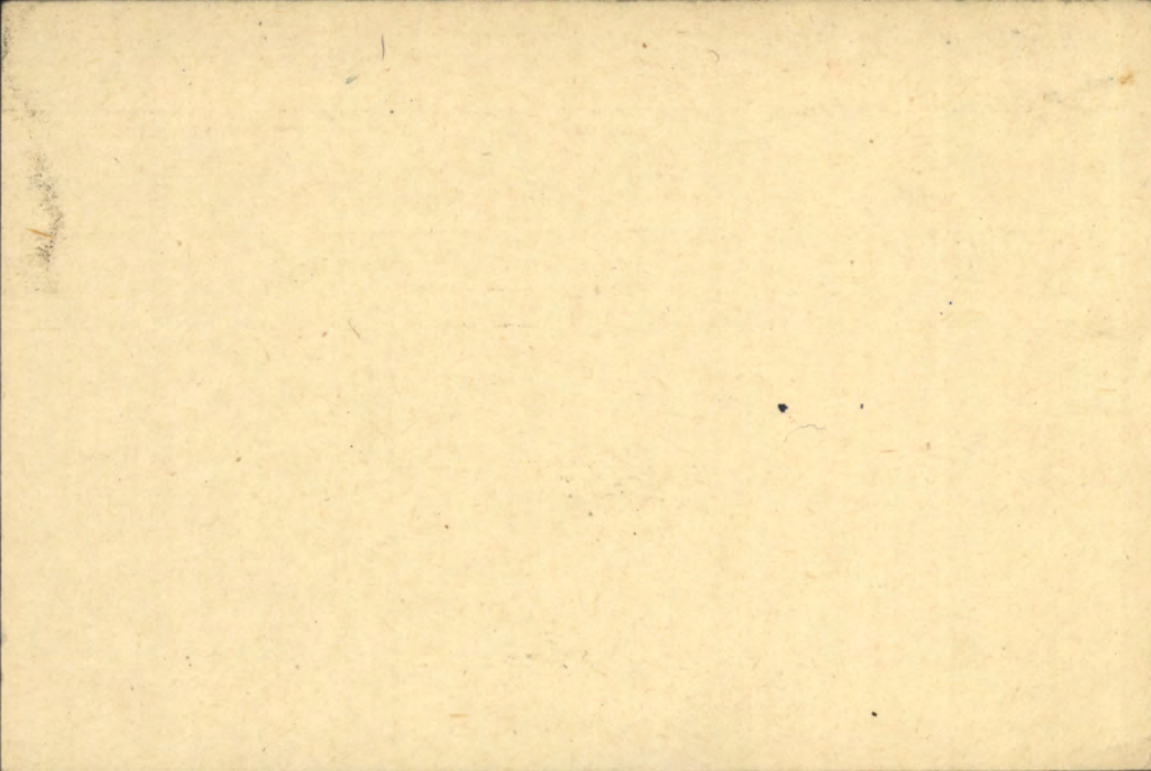

Name LABELLE, Denis Rank Pte

Reg. No. 120687

Unit 22nd Battalion.

Next of Kin Canada.

~~120687~~
 R/L 25. L. 1271

Date	Movement	Place	Casualty	List No.	Notified N/K O.	W.O. List
4-10	reported from base.	MISSING.		A376	05113/21-11	

*now for official purposes presumed to have
 Died on or since 4-10-46 A552*

Name LABELLE, Denis Rank *ite.*

Reg. No. 120667

Unit 22nd Battalion.

Next of Kin Canada.

V

Date 1916.	Movement	Place	Casualty	List No.	Notified N/K O.	W.O. List
4-10	Reported from Base.	MISSING.		A376	05113	21-11
May 11	Can. Pres X Ottawa					
	Presumed Dead	A552	7.7.17			

CERTIFIED CORRECT.

5 SEP. 1916

CAN. RECORDS, LONDON.

Fill in Only.—Unit, Number, Rank and Name.

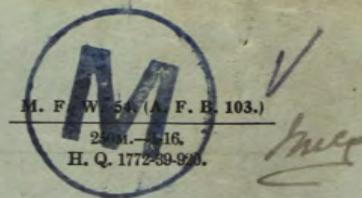

Casualty Form—Active Service.

Unit, Regiment or Corps "C" Coy 69th Battalion (F-C)

Regimental No. 120687 ✓ Rank Private ✓ Name Labelle, Denis ✓
C. E. F.

Enlisted (a) 1/9/15 ✓ Terms of Service (a) duration of war ✓ Service reckons from (a) 1/9/15 ✓

Date of promotion to present rank. } Date of appointment to lance rank. } Numerical position on roll of N. C. Os. }

Extended _____ Re-engaged _____ Qualification (b) Horsehoer

Report		Record of promotions, reductions, transfers, casualties, etc., during active service, as reported on Army Form B 213, Army Form A. 36, or in other official documents. The authority to be quoted in each case.	Place	Date	Remarks taken from Army Form B. 213, Army Form A. 36, or other official documents.
Date	From whom received				

Embarked

Canada 17/4/16

Arrived

England 27/4/16
Dunlop 27-8-16

Transferred to 22nd Bn. C. 27

Old Scott Capt

28-8-16

C B D

Reinf. from 69th Bn. Taken on strength 22nd Bn
Left C B D

28-8-16 N. Roll Pt III O. 36/2-9-16

18⁹/16

"

2nd Can Ent Bn

Joined 2nd Can. Ent. Bn

18⁹/16

"

"

Left do

22⁹/16

OC. Bn

Joined Unit

Field

20⁹/16

B 213

2¹/16

"

Missing

4¹⁰/16

*B 213-6¹⁰/16
12 J 108/575*

199-14¹/16

(a) In the case of a man who has re-engaged for, or enlisted into Section D. Army Reserve, particulars of such re-engagement or enlistment will be entered.
(b) e.g. Signaller, Shoeing Smith, etc., etc., also special qualifications in technical Corps duties. [P.T.O.]

Report		Record of promotions, reductions, transfers, casualties, etc., during active service, as reported on Army Form B 213, Army Form A. 36, or in other official documents. The authority to be quoted in each case.	Place	Date	Remarks taken from Army Form B. 213 Army Form A. 36, or other official documents.
Date	From whom received				
					PA-10-53-14 1/6 <i>Chas. P. Maxwell</i> Lieut. Capt. for Lt.-Col., A. A. G. Canadian Section, G. H. Q. 3rd Echelon, B. E. F.
7-7-17	22 nd Bn	For official purposes permitted to have been on or since		Field 4-10-16	
					<i>Pa Anderson</i> Lieut. for Colonel i/c Records, O.M.F.C.

A.G.R. Rank Name LABELLE, Denis. Reg'l No. 120687

Unit 69th Bn. If in perm. Corps, }
What Unit? } Married or Single Married.

Place and Date of Enlistment Montreal, }
1st September, 1915. Place of Birth Montreal, P.Q. }

Name and Address, Next-of-Kin Ucille Delorme,
3006a Cartier St., Montreal, Canada. Relationship
1530 rue. Chabot
Assigned Pay Monthly \$ Payable to Relationship
Separation Allowance \$ Payable to Relationship
Discharge, Date and Place Reason Character

*M 7
21.9.16
gjs*

R25-4-1271

Report.		Record of promotions, reductions, transfers, casualties, etc., during active service. The authority to be quoted in each case.	Place.	Date.	REMARKS. Taken from Official Documents.
Date.	From whom received.				
29.4.16	H. A.	Arrived in England.	Bromsbottn	26.4.16	Div A 1580
27.8.16	69th Bn	Trans to 22nd Bn	O'Leary	27.8.16	Pt. II 205
2.9.16	22nd "	I.O.S. from 69th	"	28.8.16	" 36
21.11.16	"	Missing: rep. from Base	Field	4.10.16	A. 376: ON:
14.11.16	"	" I.O.S.	"	"	Pt. II - 53
7.7.17	S:	For official purposes presumed to have died on or since		4.10.16	Also Pt II D.O. 46. 26.4.17. C.A. 552

CHECKED
A.F.B. 103
31 AUG 1916
M 28

File J

ORIGINAL

120687

4 MEDICAL HISTORY SHEET.

Surname LABELLE Christian Name DENIS

Examined { on 1st day of Septembre 1915 at Montreal

Approved by C. Gurd

Birthplace { City or Town Montreal County Hochelega

Rank Lieut. M.O.

Apparent age 38

Trade or occupation Blaksmith

Height Feet Inches

Weight 127 Lbs

Chest measurement { Minimum inches Maximum expansion inches

Physical development

Small-Pox Marks None

Vaccination Marks { Arm Right Left Number

When Vaccinated last 1911

(a) Marks indicating congenital peculiarities or previous disease

(b) Slight defects but not sufficient to cause rejection reverd to Dental Corp

Table with columns: Date, Fit or Unfit, EXAMINED FOR RE-ENGAGEMENT, VACCINATIONS, ANTI-TYPHOID INOCULATIONS, ETC. Includes handwritten entries for 1915/5/16 and 1916/3/16.

Enlisted on 1st Septembre 1915 at Montreal

Table with columns: CORPS, REGT'L NUMBER, HABITS, DATE. Includes handwritten entry '22nd Battery' and '120687'.

EXAMINED OR DISCHARGED BY A MEDICAL BOARD.

Table with columns: STATION, DATE, DISEASE, RESULT.

N. B.—This sheet to be disposed of in accordance with instructions in the Regulations for Army Medical Service, on the man becoming non-effective; the date and cause being stated on next page.

MILITIA AND DEFENCE
SEPARATION ALLOWANCE
 OVERSEAS CONTINGENTS

M. F. W. 11a.
 50m.-6-16.
 1772-39-313.

Sheet No. 2.

Name of Soldier _____

L. L. Job 4503.-Req. 6832.

PAYMENTS.

Month.	Year.	Cheque No.	Amt.	Remarks.
April	1916			
May				
June				
July				
Aug.				
Sept.				
Oct.				
Nov.				
Dec.				
Jan.	1917			
Feb.				
March				
April				
May				
June				
July				
Aug.				
Sept.				
Oct.				
Nov.				
Dec.				
Jan.	1918			
Feb.				
March				
April				
May				
June				
July				

MILITIA AND DEFENCE
SEPARATION ALLOWANCE
 OVERSEAS CONTINGENTS

Sheet No. 2 (Contd.)

Name of Soldier _____

PAYMENTS.

Month.	Year.	Cheque No.	Amt.	Remarks.
Aug.	1918			
Sept.				
Oct.				
Nov.				
Dec.				
Jan.	1919			
Feb.				
March				
April				
May				
June				
July				
Aug.				
Sept.				
Oct.				
Nov.				
Dec.				
Jan.	1920			
Feb.				
March				
April				
May				
June				
July				
Aug.				
Sept.				
Oct.				
Nov.				

1-9-15

144

MILITIA AND DEFENCE

SEPARATION ALLOWANCE

Name *Mde. Lucille Labelle*Name of Soldier *Labelle Denis. Joe.*Address ~~*2006 a. Cartier*~~Regtl. No. *120687**1530 Chabat. Montreal*Rank *Pte**Que*Corps *69th Regiment*

Relation to Soldier

To what Corps belonging

wife, child or mother

} *Wife*

when called out

PAYMENTS

Month	Year	Cheque No.	Amt.	REMARKS
Aug.	1914			
Sept.				
Oct.				
Nov.				
Dec.				
Jan.	1915			
Feb.				
March				
Apl.				
May				
June				
July				
Aug.				
Sept.				
Oct.				
Nov.				
		<i>H 17855</i>	<i>60</i>	<i>60</i>
		<i>N 16606</i>	<i>20</i>	<i>20</i>
	1916	<i>H 23630</i>	<i>20</i>	<i>20</i>
		<i>M 22162</i>	<i>20</i>	<i>20</i>
		<i>N 26098</i>	<i>20</i>	<i>20</i>

Wentworth

1864
No. 10
1000

SEPARATION ALLOWANCE

OVERSEAS CONTINGENTS

Sheet No. 2.

Lucille LabelleWife
PAYMENTS.

Name of Soldier

Labelle Denis Jos.

L. L. Job 89002.-Req. 6213.

120687

Month.	Year.	Cheque No.	Amt.	Remarks.
April	1916	N1749	20	20
May		265801	20	20
June		U4654	20	20
July		Q10190	20	20
Aug.		6.12732	20	20
Sept.		217628	20	20
Oct.		H19462	20	20
Nov.		0.2315 2	20	20
Dec.		0.26033	20	20
Jan.	1917	T29147	20	20
Feb.		0.33568 T32332	20	20
March		T35517	20	20
April		N1462	20	20
May	2. T	4686	20	20 1530 Chatelet Montreal.
June		47821	20	20
July			20	20
Aug.				
Sept.				
Oct.				
Nov.				
Dec.				
Jan.	1918			
Feb.				
March				
April				
May				
June				
July				

Pensions Notified Date. 29/6/14
 Killed in Action }
 Died of Wounds } Date 4/10/16
 Missing }
 C. L. (12) 23/6/14. Clerk Adinclair
 Date Noted..... 191

T32332 cancelled Rewrite

Pensions Notified DATE 12-3-14
 Killed in Action DATE 4-10-16

Wentley

MILITIA AND DEFENCE
SEPARATION ALLOWANCE
 OVERSEAS CONTINGENTS

Sheet No. 2 (Contd.)

Name of Soldier _____

PAYMENTS.

Month.	Year.	Cheque No.	Amt.	Remarks.
Aug.	1918			
Sept.				
Oct.				
Nov.				
Dec.				
Jan.	1919			
Feb.				
March				
April				
May				
June				
July				
Aug.				
Sept.				
Oct.				
Nov.				
Dec.				
Jan.	1920			
Feb.				
March				
April				
May				
June				
July				
Aug.				
Sept.				
Oct.				
Nov.				

1-9-15
MILITIA AND DEFENCEM. F. W. 11.
50m.—6-16.
H. Q. 177-39-513.

SEPARATION ALLOWANCE

Mrs Lucille Labelle
NameName of Soldier Labelle Denis Jos.Address 1530 Chabot St
Montreal
Que.

Regtl. No. 120687

Rank Pk

Corps 69th Bn.

Relation to Soldier

To what Corps belonging }

wife, child or mother }

} wife

when called out }

PAYMENTS

Month	Year	Cheque No.	Amt.	REMARKS
Aug.	1914			
Sept.				
Oct.				
Nov.				
Dec.				
Jan.	1915			
Feb.				
March				
Apl.				
May				
June				
July				
Aug.				
Sept.				
Oct.				
Nov.		H 17855	60	
Dec.		N 16606	20	
Jan.	1916	H 23630	20	
Feb.		M 22962	20	
March		N 26098	20	

ACCOUNT CLOSED
DATE.....PER.....
W

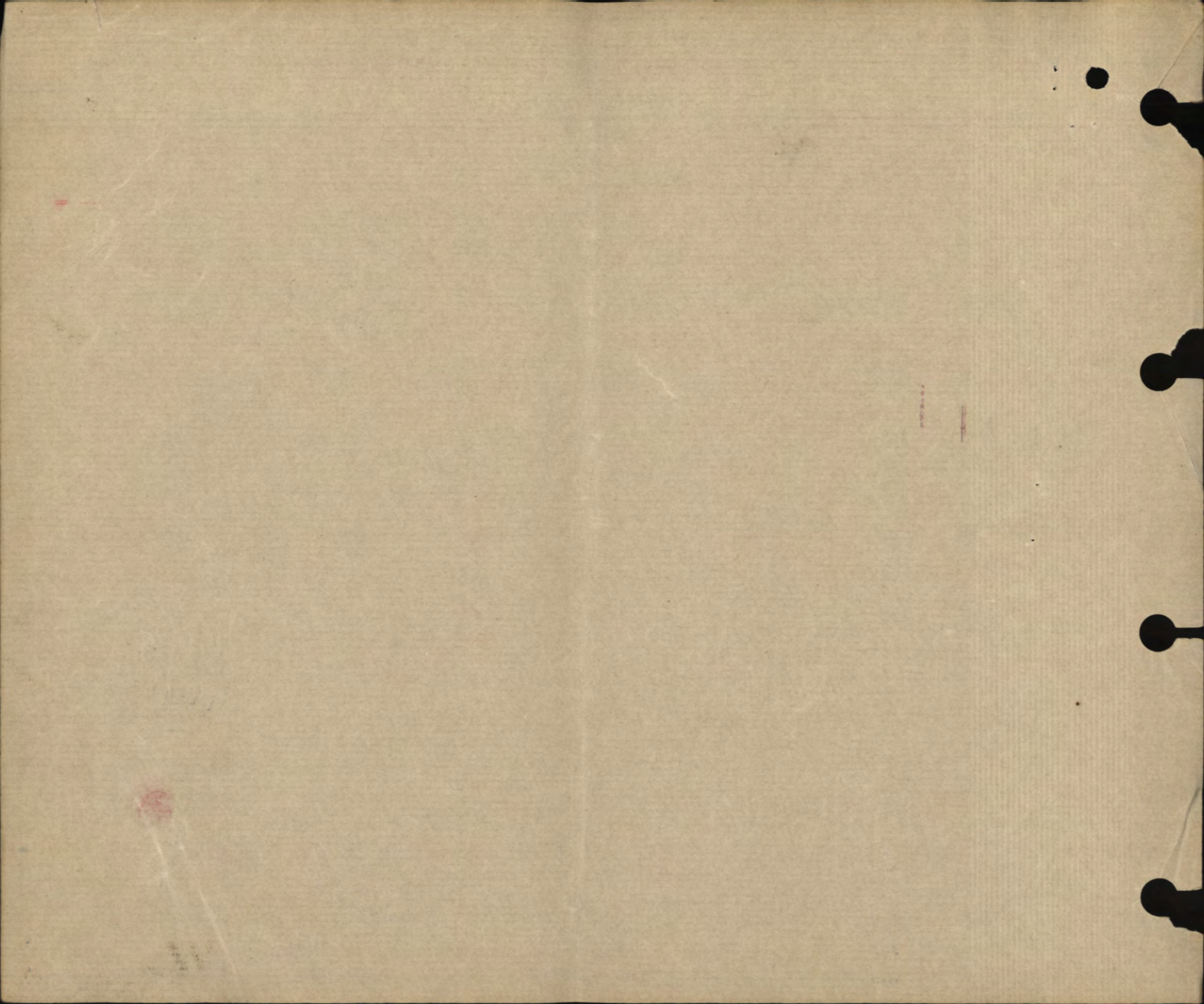

MILITIA AND DEFENCE
SEPARATION ALLOWANCE

M. F. W. 11a.
50m.-6-16.
1772-39-318.

Sheet No. 2. Lucille Labelle OVERSEAS CONTINGENTS
Wife
PAYMENTS.

Name of Soldier Labelle Denis Joe

L. L. Job 4503. - Req. 6532.

Month.	Year.	Cheque No.	Amt.	Remarks.	
April	1916	N 1789	20	<div data-bbox="1384 373 1895 616" style="border: 1px solid black; padding: 5px;"> <p>Pensions Notified DATE 2-9-17 ✓ Died of Wounds Killed in Action DATE 4-10-16 65(12) 23/77 <u>Abinclair</u> ✓</p> </div> <div data-bbox="1377 642 1875 824" style="border: 1px solid black; padding: 5px; margin-top: 10px;"> <p>Pension Granted 5-1-17 ✓ B.P.C. to Recover \$ 118⁰⁰/₁₀₀ 4²/₂ Clerk J. P. L. Date 6-7-17</p> </div>	
May		N 5801	20		
June		U 4654	20		
July		Q 10190	20		
Aug.		C 12432	20		
Sept.		S 17028	20		
Oct.		H 19462	20		
Nov.		O 23182	20		
Dec.		O 26033	20		
Jan.	1917	T 29147	20		
Feb.		O 32568 T 32332	20		T 32332 cancelled reports
March		T 35517	20		20
April		U 1462	20	20	
May		T 4686	20	20	
June		U 7821	20	20	
July		W 11902	20	20 W 11902 Cancelled	
Aug.				<div data-bbox="1460 998 1978 1223" style="border: 1px solid black; padding: 5px;"> <p>Pensions Notified DATE 12-3-17 ✓ Killed in Action DATE 4-10-16 ✓</p> </div>	
Sept.					
Oct.					
Nov.					
Dec.					
Jan.	1918				
Feb.					
March					
April					
May					
June					
July					

ACCOUNT CLOSED
DATE..... PER W

MILITIA AND DEFENCE
SEPARATION ALLOWANCE
 OVERSEAS CONTINGENTS

Sheet No. 2 (Contd.)

Name of Soldier _____

PAYMENTS.

Month.	Year.	Cheque No.	Amt.	Remarks.
Aug.	1918			
Sept.				
Oct.				
Nov.				
Dec.				
Jan.	1919			
Feb.				
March				
April				
May				
June				
July				
Aug.				
Sept.				
Oct.				
Nov.				
Dec.				
Jan.	1920			
Feb.				
March				
April				
May				
June				
July				
Aug.				
Sept.				
Oct.				
Nov.				

MILITIA AND DEFENCE
ASSIGNED PAY
 OVERSEAS CONTINGENTS

312 M. F. W. 12a.
 50m.-4-16.
 1772-39-819.

Sheet No. 2. U.D. Labelle

Wife
 PAYMENTS.

Name of Soldier Labelle Denis
120687 Pte 69th Bn C. Co

L.L. Job 310.-Req. 6574

Month.	Year.	Cheque No.	Amt.	Remarks.
				20 ⁰⁰
April	1916	J 796	20	<p>MAY 1 1916</p> <p>C.F.X. \$180⁰⁰ B.M. March 6/7/17</p> <p>Stopped Dec 31st baa</p> <p>Acc't closed Dec/16 1917</p> <p>To ease the burden</p>
May		X 5411	20	
June		X 9347	20	
July		M 11224	20	
Aug.		J 13323	20	
Sept.		P 18774	20	
Oct.		P 23527	20	
Nov.		V 27641	20	
Dec.		J 32100	20	
Jan.	1917		180 00	
Feb.				
March				
April				
May				
June				
July				
Aug.				
Sept.				
Oct.				
Nov.				
Dec.				
Jan.	1918			
Feb.				
March				
April				
May				
June				
July				

Rec'd

Pension Granted 5-1-17
 B.P.C. to Recover \$
 Clerk Self Date 9-7-17

Total
 Date 24/10/17

MILITIA AND DEFENCE
ASSIGNED PAY
 OVERSEAS CONTINGENTS

Sheet No. 2 (Contd.)

PAYMENTS.

Name of Soldier.....

Month.	Year.	Cheque No.	Amt.	Remarks.
Aug.	1918			
Sept.				
Oct.				
Nov.				
Dec.				
Jan.	1919			
Feb.				
March				
April				
May				
June				
July				
Aug.				
Sept.				
Oct.				
Nov.				
Dec.				
Jan.	1920			
Feb.				
March				
April				
May				
June				
July				
Aug.				
Sept.				
Oct.				
Nov.				

MILITIA AND DEFENCE
ASSIGNED PAY
OVERSEAS CONTINGENTS

311

To Whom *Mr. le. Lucille D. Labelle*

By Whom Assigned *Labelle Denis*

Address *2006^e Cartier
1530 Chabot St Montreal*

Regtl. No. *120687*

Rank *W/af Pte*

Corps *"C" Coy 69th Batt*

Rate *20.⁰⁰*

MAY 10 1916

PAYMENTS

Month	Year	Cheque No.	Amt.	REMARKS
Aug.	1914			<i>Stop payments Dec 1/16 Missing 3 m. 23rd /16 of 18th /16</i>
Sept.				
Oct.				
Nov.				
Dec.				
Jan.	1915			<i>Missing Det A¹⁶ of 12th IA 11-16 6th</i>
Feb.				
March				<div style="border: 1px solid black; padding: 5px;"> <p>APR 1916</p> <p>Pensions Notified Date <i>6/7/17</i></p> <p>Killed in Action</p> <p>Died of Wounds } Date <i>4/10/14</i></p> <p>Missing</p> <p>O. I. (12) <i>23/6/17</i> Clerk <i>B. N. March</i></p> <p>Date Noted <i>6/7/17</i> 1917</p> </div> <p><i>J. V-4-12-16</i></p>
April		<i>2796</i>	<i>20</i>	
May				
June				
July				
Aug.				
Sept.				
Oct.				
Nov.				
Dec.				
Jan.	1916			
Feb.				
March				

*n/a
mp
6 a.d.*

120,687 w

06 08785 11
10 2

1
Register No. D.L. 271

WAR SERVICE GRATUITY

A.P. File No. 10483 D 1

TO

DEPENDENTS OF DECEASED SOLDIERS

dead
Reg't No. 120687 Name Denis Labelle
(Christian Name) (Surname)
Unit 22 nb Rank Pte. Date of enlistment.....
Date of casualty 4/10/16 B.P.C. File No. 12049
Was service performed overseas? yes

DEPENDENT

Name Mrs. Marie Lucille Labelle Relationship Widow
Address c/o Madame J. A. Couture
6493 Therville St.
Souet au Roccollets, Montreal, Que.

Amount of Special Pension Bonus \$ 64.00 Abstracted by K. Samson

Eligible for Gratuity \$ 180.00

Less amount of Special Pension Bonus paid..... \$ 64.00

Less Debit Balance of S. A. or A.P. \$

Total deductions \$ 64.00

Balance due \$ 116.00

Cheque No. 9.1895289 Date issued 26.7.20 *MCPD*

Clerk A. H. Nicol

REMARKS :
.....
.....
.....
.....

Audited by
Geoff Howard \$116
Date 24.7.20

M.F.W. 2652
25M-6-20.
H.Q. 1772-89-1473

mlc.

POST DISCHARGE PAY OFFICE

Three months pay and allowances after discharge.

Name

Surname

Christian Name

Regimental Number

Rank

Address (in full)

Unit

Original Unit

District where paid

Date of Discharge

P. D. P. Filing Number

Rates:—Regimental pay \$ _____ per diem; Field Allowance \$ _____ per diem. Separation Allowance \$ _____ per month.

L.L. 53961—M. & D. 9721

Total Credits 91 days	FIRST PAYMENT			SECOND PAYMENT			FINAL PAYMENT			Balance Overpayments to be Recovered	Total Amount Paid
	Cheque No. A	Date	Amount 30 days	Cheque No. P	Date	Amount 30 days	Cheque No. C	Date	Amount 31 days		

Remarks.

M. F. W. 127
300M-1-19
1772-39-1140

DEPENDENTS OF DECEASED SOLDIERS

NAVY SERVICE GRATUITY

649 L 4451 - Out 19-7-17

✓ 22nd Battr 13914
Pres: Dead. 4-10-1916

Taken from Living. 24-7-1917.

NO. 120687 RANK. Plt.

✓ NAME. Labelle D.

UNIT. 69th Battr. C.I.F.

- 20 -

Perforated sheet for Will from Pay Book of Reg.
No. 120687

Name Denis Labelle

Unit 69th Battr. C.I.F.

Military Will.

In event of my death
I leave all my effects to
my wife Mrs. Luise Labelle
2006 W. Carlier. Montreal
Canada P.Q.

45211

Signature Denis Labelle

Rank and Regt. Plt. 69th Reg. C.I.F.

Date 20 July 1916

ESTATES BRANCH
AUG 28 1917
MILITIA DEPT.

COPY.

Perforated sheet for Will from Pay Book of Reg.

No 120687

Name Denis Labelle

Unit 69th Battn. C.E.F.

MILITARY WILL

In the event of my death
I leave all my effects to
my wife Mrs. Lucile Labelle
2006 A Cartier, Montreal,
Canada P.Q.

Signature Denis Labelle

Rank and Regt. Pte. 69th Reg. C.E.F.

Date 20 July 1916.

Certified a true copy.

[Handwritten Signature]
Lieut.

GR/BMB

for Officer i-c Estates.

COPY

LIBRARY

RECEIVED DIRECTLY

RESERVED

JOHN W. BROWN

10

Perforated sheet for Will from Pay Book of Reg.

No. 120687

Name Denis Labelle

Unit 69th Battn. C. E. F.

MILITARY WILL

In event of my death
I leave all my effects to
my wife Mrs Lucile Labelle
2006 a Cartier, Montreal
Canada P.C.

Signature Denis Labelle

Rank and Regt. Pte. 69th Reg.C.E.F.

Date 20 July 1916.

.....
I hereby certify the above to be a true copy of the original Will now
on file in Estates Branch, O.M.F.C.

.....
Lieut.,
for Officer i/c Estates.

..... July, 1917.

NOTE Extracted from Pay Book Page 20

Holograph

~~Died~~ Prom: Dead. 4-10-1916.

Taken from living 24-7-1917.

No. 120687.

Pte. Labelle.D.

22nd. Battn.

.....

.....
.....
.....

LIBRARY



.....

.....

.....

.....

.....

.....
.....

.....

.....

.....

.....

