

Enlisted in Guards on April 9 - 1915
"A" Company, 38th. BATT. C. E. ORIGINAL COPY
No. 410124

ATTESTATION PAPER.

Folio.

CANADIAN OVER-SEAS EXPEDITIONARY FORCE.

QUESTIONS TO BE PUT BEFORE ATTESTATION.

(ANSWERS).

- 1. What is your name?..... Jules Labelle
- 2. In what Town, Township or Parish, and in what Country were you born?..... Buckingham, Que.
- 3. What is the name of your next-of-kin?..... Mme. Beatrice Labelle (wife)
- 4. What is the address of your next-of-kin?..... Box 9 Hawkesbury, Ont. Can.
- 5. What is the date of your birth?..... 2 October 1885
- 6. What is your Trade or Calling?..... Carpenter
- 7. Are you married?..... Yes (2 - 4 and 6)
- 8. Are you willing to be vaccinated or re-vaccinated?..... Yes.
- 9. Do you now belong to the Active Militia?..... No.
- 10. Have you ever served in any Military Force?.. No.
If so, state particulars of former Service.
- 11. Do you understand the nature and terms of your engagement?..... Yes.
- 12. Are you willing to be attested to serve in the) CANADIAN OVER-SEAS EXPEDITIONARY FORCE?) Yes.

Jules Labelle (Signature of Man).
R. P. Perkins (Signature of Witness).

DECLARATION TO BE MADE BY MAN ON ATTESTATION.

I, Jules Labelle, do solemnly declare that the above answers made by me to the above questions are true, and that I am willing to fulfil the engagements by me now made, and I hereby engage and agree to serve in the Canadian Over-Seas Expeditionary Force, and to be attached to any arm of the service therein, for the term of one year, or during the war now existing between Great Britain and Germany should that war last longer than one year, and for six months after the termination of that war provided His Majesty should so long require my services, or until legally discharged.

Jules Labelle (Signature of Recruit)

Date May 1st, 15, 1915 (Signature of Witness)

OATH TO BE TAKEN BY MAN ON ATTESTATION.

I, Jules Labelle, do make Oath, that I will be faithful and bear true Allegiance to His Majesty King George the Fifth, His Heirs and Successors, and that I will as in duty bound honestly and faithfully defend His Majesty, His Heirs and Successors, in Person, Crown and Dignity, against all enemies, and will observe and obey all orders of His Majesty, His Heirs and Successors, and of all the Generals and Officers set over me. So help me God.

Jules Labelle (Signature of Recruit)

Date May 1st, 15, 1915 (Signature of Witness)

CERTIFICATE OF MAGISTRATE.

The Recruit above-named was cautioned by me that if he made any false answer to any of the above questions he would be liable to be punished as provided in the Army Act.

The above questions were then read to the Recruit in my presence.

I have taken care that he understands each question, and that his answer to each question has been duly entered as replied to, and the said Recruit has made and signed the declaration and taken the oath before me, at Ottawa this 1st day of May 1915

JUSTICE OF THE PEACE IN AND FOR THE COUNTY OF CARLETON (Signature of Justice)

I certify that the above is a true copy of the Attestation of the above-named Recruit.

(Approving Officer) Lt. Colonel

Description of Jules Labelle on Enlistment.

Apparent Age 29 years 6 months.
 (To be determined according to the instructions given in the Regulations for Army Medical Services.)

Distinctive marks, and marks indicating congenital peculiarities or previous disease.
 (Should the Medical Officer be of opinion that the recruit has served before, he will, unless the man acknowledges to any previous service, attach a slip to that effect, for the information of the Approving Officer.)

Height 5 ft. 11 1/2 ins.

Chest measurement { Girth when fully expanded 36 ins.
 Range of expansion 3 ins.

Complexion Dark

Eyes Brown

Hair Brown

Long scar on left forearm indicating removal of bone because of septic osteomyelitis
 Psoriasis on knees and elbows

Religious denominations.
 { Church of England
 Presbyterian
 Wesleyan
 Baptist or Congregationalist
 Other Protestants (Denomination to be stated.)
 Roman Catholic Yes
 Jewish

CERTIFICATE OF MEDICAL EXAMINATION.

I have examined the above-named Recruit and find that he does not present any of the causes of rejection specified in the Regulations for Army Medical Services.

He can see at the required distance with either eye; his heart and lungs are healthy; he has the free use of his joints and limbs, and he declares that he is not subject to fits of any description.

I consider him* fit for the Canadian Over-Sea Expeditionary Force.

Date May 12 1915 191 .

Place Ottawa Ont

Howard Murdoch
Capl MC
 Medical Officer.

*Insert here "fit" or "unfit."

NOTE.—Should the Medical Officer consider the Recruit unfit, he will fill in the foregoing Certificate only in the case of those who have been attested, and will briefly state below the cause of unfitness:—

CERTIFICATE OF OFFICER COMMANDING UNIT.

Jules Labelle having been finally approved and inspected by me this day, and his Name, Age, Date of Attestation, and every prescribed particular having been recorded, I certify that I am satisfied with the correctness of this Attestation.

[Signature] (Signature of Officer)

Date May 10 1915 191 .

[Signature]
 Lt Col

C.E.F. REGIMENTAL DOCUMENTS
WAR SERVICE RECORDS D.V.A.

LABELLE JULES

410124

38 BN

00292

KILLED IN ACTION

18-11-16



RECEIVED JANUARY 1850
NEW YORK

SURNAME.

Labelle

(649-L-4620)

CARD NO.

D

CHRISTIAN NAMES

Jules

FOLL.

REGL. No.

~~A11333~~ *410124*

RANK

Pte.

UNIT *38th.*

Batt.

FORMER CORPS

Nil

NEXT OF KIN.

CHANGE OF ADDRESS

NAMES IN FULL

Labelle Mrs. Beatrice

RELATIONSHIP TO SOLDIER

wife

ADDRESS

Hawkesbury Ont.

COUNTRY OF BIRTH

Canada Buckingham Quebec

DATE

PLACE OF ATTESTATION

Ottawa Ont.

DATE

May 4/15

O/S 8-8-15 ¹⁶⁶/₃ to Bermuda

L. L. 94504. M. & D. 6512.

4/8. 23/5/16 ⁴³⁹⁰/₁₂

M. F. W. 22. 250M.-2-16. H. Q. 1772-30-333.

MARRIED

Yes

SINGLE

WIDOWER

TRADE OR CALLING

RELIGION

DESCRIPTION.

APPARENT AGE

YEARS

MONTHS

HEIGHT

FEET

INCHES

CHEST MEASUREMENT

INCHES

EXPANSION

INCHES

COMPLEXION

EYES

HAIR

DISTINGUISHING MARKS

MEDICAL EXAMINATION. PLACE

DATE

NAME *Labelle, Jules*
RANK AND CORPS *Pvt 38th Div*

REG'TL NO *410124*
H. Q. FILE NO. 649-

FOLLOWS
No.

FOLLOWS

CABLE

No.

DATE

NATURE OF CASUALTY

05763 2-12-16
B2090a 29-11-16

Killed in action Nov. 18th/16
Killed in Action Nov. 18th 1916
Rec. 22-2-17.

LIST No

HOSPITAL

DATE OF
ADMISSION

REMARKS

A72

Rep. from Base

18-11-16

Killed in action

AD.
Emm

B
4

Number. 410174 Rank. Plt-

Surname LABELLE

Christian Name Jules

Unit. 38th Bn Can Inf Theatre of War. France

Date of Service. 13-8-16. II

Remarks

Latest Address... Mrs. Beatrice Labelle (w)
Hawkesbury Ont-

Roll No. B
Page 4282

G. A. 11796 Lamps

JUN 1

1921

649-L-4620.

410124 Pte. J. Labelle.

not eligible for Star

38 to Mrs

Medals & (widow)
Dec.

Mrs. Beatrice Labelle,
~~Stawkesbury, Ont.~~

*Hawkesbury
Ont.*

P. & S. (widow) As above.

12575

Serial No 762256

Mem. Cross, (widow) As above.

(mother) Mrs. Alex Labelle,
Sudbury, Ont.

Desp JUN 23 1920 (M/L) 13138
Desp JUN 23 1920 (M/L) 13144

DEC 21 1920

FEB 24 1922

Plaque Desp.

Reqs. No.

Reqs. No.

75842

P30543

*AD
15.6.20*

m. & w.

433

No. A 11333 RANK *Pte*
 410124 (Sept payroll)

NAME *Labelle, J.*

T. O. S. 1-5-15' UNIT 38th. Battalion, C. E. F.
 D.O. #57 of 4-5-15'

M. D. 3

PAID FROM	PAID TO	SIG. OR REC'T	PROMOTIONS, TRANSFERS, DISCHARGES, ETC.	
			PARTICULARS	AUTHORITY
1915 May 1	1915 May 31	✓	<i>Forfeits 8 days pay</i>	<i>D.O. 1100 of 9-7-15</i>
<i>June</i>		✓		
<i>July</i>		✓		
<i>Aug</i>		✓		
<i>Sept</i>		✓		
<i>Oct</i>		✓		
<i>Nov</i>		✓		
<i>Dec</i>		✓		
1916 <i>Jan</i>	1916	✓		
<i>Feb</i>		✓		
<i>Mar</i>		✓		
<i>Apr</i>		✓		
<i>May</i>		✓		
<i>June</i>		✓		

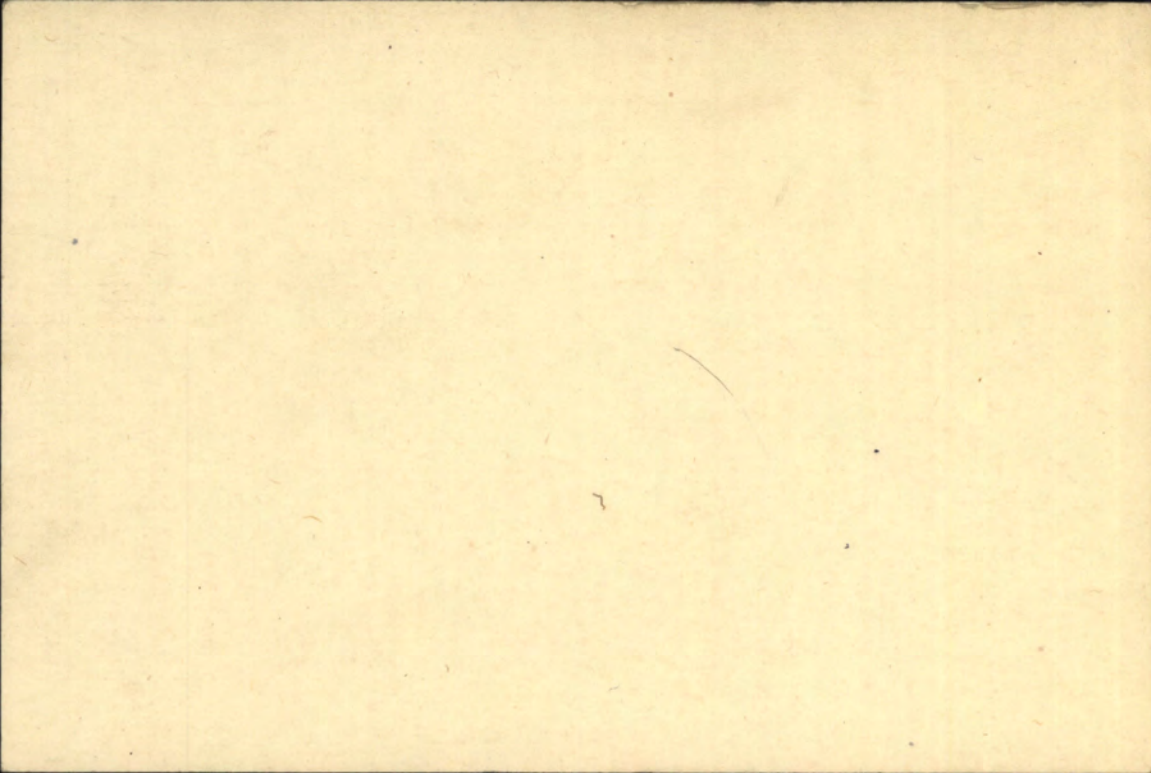

Name LABELLE

Rank Pte.

Reg. No. 410124

Unit Jules
38th Battan.

Next of Kin Canada.

PL 25-L-1312

Date 1916	Movement	Place	Casualty	List No.	Notified N/K. O.	W.O. List
18-11	REPORTED FROM BASE			A72.05763.	No. 60	4-12
<u>KILLED IN ACTION</u>						
JH 14						

Surname

Christian Name or Names

Reg. No.

Labelle.

Unit

J.

410124

Rank

Co.

Troop

Batty.

Pte.

38 Batta

Hospital

Date of Admission

Transferred

Hosp.

Hosp.

Hosp.

Hosp.

Diagnosis

(1)
Later Diagnosis (if changed)

(2)

(3)

Additional Diagnosis: if more than one state present

DISPOSITION

Killed in Action 18.11.16

Date

PL 14.12.16 A72

REMARKS

Rept from Base.

A.M.D. 2 DEPT.

Bch. of D.G.M.S. O.M.F.C. London.

R

EPITOME OF HOSPITAL TREATMENT.

Hospital

Adm.

1.

2.

3.

4.

5.

6.

7.

CERTIFIED CORRECT.

153 D AUG. 1916

CAN. RECORDS, LONDON.

Fill in Only.—Unit, Number, Rank and Name.

M. F. W. 54. (A. F. B. 103.)

250M.—1-16.

H. Q. 1772-39-920.

Casualty Form—Active Service.

Unit, Regiment or Corps 38th OTTAWA BATTALION: C. E. F.

Regimental No. 410124 Rank Private Name Labelle, Jules
C. E. F.

Enlisted (a) 1/5/15 Terms of Service (a) duration of war Service reckons from (a) 1/5/15

Date of promotion to present rank. } Date of appointment to lance rank } Numerical position on roll of N. C. Os. }

Extended _____ Re-engaged _____ Qualification (b) (Carpenter)

Report		Record of promotions, reductions, transfers, casualties, etc., during active service, as reported on Army Form B. 213, Army Form A. 36, or in other official documents. The authority to be quoted in each case.	Place	Date	Remarks taken from Army Form B. 213, Army Form A. 36, or other official documents.
Date	From whom received				
		Embarked S.S. Grampian Arrived	Bermuda Plymouth	29/5/16 9/6/16 ^v	Per S.S. Grampian
		PROCEEDED FOR SERVICE OVERSEAS.		13/8/16	McEdward Lt. Col.
		DISEMBARKED		14/8/16	
25.11.16	Atmt.	Killed in action	HAVRE Field	12.11.16	Letter 836. R/137-2273 De 248-d 29.11.16. De 231-d 29.11.16. Capt. Labelle Lt. Col. Labelle Carpenter

(a) In the case of a man who has re-engaged for, or enlisted into Section D. Army Reserve, particulars of such re-engagement or enlistment will be entered.
(b) e.g. Signaller, Shoing Smith, etc., etc., also special qualifications in technical Corps duties.

Report		Record of promotions, reductions, transfers, casualties, etc., during active service, as reported on Army Form B 213, Army Form A. 36, or in other official documents. The authority to be quoted in each case.	Place	Date	Remarks taken from Army Form B. 213, Army Form A. 36, or other official documents.
Date	From whom received				
DISCONTINUED					

MEDICAL ORIGINAL SHEET.

Surname Labelle Christian Name Jules

Examined { on 3 day of May 1915
 at Ottawa

Birthplace { City or Town Birmingham
 County Que

Apparent age 29 yrs 6 mos

Trade or occupation Carpenter

Height 5' Feet 11 1/2 Inches

Weight _____ Lbs.

Chest measurement { Minimum 33 inches
 Maximum expansion 36 inches

Physical development _____

Small-Pox Marks _____

Vaccination Marks { Arm Right Left
 Number _____

When Vaccinated last _____

(a) Marks indicating congenital peculiarities or previous disease _____

(b) Slight defects but not sufficient to cause rejection _____

Approved by Howard Munro M.D.
 Rank Capt, C.A.M.C. M.O.

Date	Fit or Unfit	EXAMINED FOR RE-ENGAGEMENT,
		M.O.
		M.O.
		M.O.
		M.O.
		M.O.
		M.O.
		M.O.
Date	Result	VACCINATIONS.
<u>6/3/16</u>	<u>Good</u>	<u>Jas Seager</u> M.O.
		M.O.
		M.O.
Date	Result	ANTI-TYPHOID INOCULATIONS, ETC.
<u>11/5/15</u>	<u>Good</u>	<u>J.A. Munro Capt</u> M.O.
<u>8/6/15</u>	<u>Good</u>	<u>J.A. Munro Capt</u> M.O.
<u>17/7/16</u>	<u>T.M.C.</u>	<u>Jas Seager Capt</u> M.O.

Enlisted on 1 day of May 1915 at Ottawa

	CORPS.	REG'TL NUMBER.	HABITS.	DATE.
Joined on enlistment	<u>45th C.E.F.</u>			<u>9-4-15</u>
Transferred to.. ..	45th C.E.F. <u>88th C.E.F.</u>	<u>11333</u>		<u>1-5-15</u>
		<u>410124</u>		

EXAMINED OR DISCHARGED BY A MEDICAL BOARD.

STATION.	DATE.	DISEASE.	RESULT.

N. B.—This sheet to be disposed of in accordance with instructions in the Regulations for Army Medical Service, on the man becoming non-effective; the date and cause being stated on next page.

Surname *Labelle*

Christian Name

Jules

STATION.	Date of Arrival at the Station.	DATES OF						DISEASE.	Number of days in Hospital.	Remarks on nature of the disease : how induced : if mild or severe : if completely recovered from : whether any particular treatment was adopted. In venereal cases state nature of primary disease, and whether mercury has been given. If an accident, state whether it occurred on duty and whether a Court of inquiry was held. Date of issue and particulars of artificial teeth or surgical appliances supplied. Particulars of prophylactic inoculations.	Signature of Medical Officer.
		Admission into Hospital.			Discharge from Hospital.						
		Day	Month	Year	Day	Month	Year				
<i>Prospect Bermuda</i>	<i>May 10/1916</i>						<i>Examined for Active Service & found fit</i>		<i>R. M. Higgins</i>	<i>Thom</i>	

R. M. Higgins
D. O. M. O. C. S. 1916
Post to home
Sheet

Handwritten scribble

Register No. *D.L. 119*

WAR SERVICE GRATUITY
TO
DEPENDENTS OF DECEASED SOLDIERS

A.P. File No. *10486-734*

Reg'tl No. *410124* Name *Jules Labelle*
(Christian Name) (Surname)
Unit *38-Batt* Rank *Pvt.* Date of enlistment
Date of casualty *18-11-16* B.P.C. File No. *7997*
Was service performed overseas? *Yes*

DEPENDENT

Name *Mrs Beatrice Labelle* Relationship *Widow*
Address *Wain St.
Haverbury
Cutt.*

Amount of Special Pension Bonus \$ *64* Abstracted by *Miss E. G. Ross*

Eligible for Gratuity \$ *180.00*

Less amount of Special Pension Bonus paid \$ *64.00*

Less Debit Balance of S. A. or A.P. \$ *-*

Total deductions \$ *64.00*

Balance due \$ *116.00*

Cheque No. *4 1890424* Date issued *10/7/20*

Clerk *Ted Patterson*

REMARKS :
.....
.....
.....
.....

Audited by
[Signature]
Date *10/7/20*

M.F.W. 2652
25M-6-20.
H.Q. 1772-39-1473

mob

POST DISCHARGE PAY OFFICE

Three months pay and allowances after discharge.

Name

Surname

Christian Name

Regimental Number

Rank

Address (in full)

Unit

Original Unit

District where paid

Date of Discharge

P. D. P. Filing Number

Rates:—Regimental pay \$ per diem; Field Allowance \$ per diem. Separation Allowance \$ per month.

L.L. 63961—M. & D. 9721

Total Credits 91 days	FIRST PAYMENT			SECOND PAYMENT			FINAL PAYMENT			Balance Overpayments to be Recovered	Total Amount Paid
	Cheque No. A	Date	Amount 30 days	Cheque No. B	Date	Amount 30 days	Cheque No. C	Date	Amount 31 days		

Remarks:

M. F. W. 127
 300M-1-19
 1772-80-1140

MILITIA AND DEFENCE
ASSIGNED PAY
OVERSEAS CONTINGENTS

316
Jules

To Whom Madame J. Labelle
Address Hawkesbury, Ont.
P.O. Box 9

By Whom Assigned Labelle
Regtl. No. ~~113337~~ (410124)
Rank Pte.
Corps 38 Battr. a. Co

Rate \$15.00
\$20.00

AUG 1 1915

Jan 1/16 **PAYMENTS** out of New Nominal Roll G.B.

Month	Year	Cheque No.	Amt.	REMARKS
Aug.	1914			<div style="border: 1px solid black; padding: 5px; display: inline-block;"> Pension A.P. CLOSED... 26/11/16 OVER-PAYT... RECOVERED... BY B.P.C. 9/11/16 GRANTED </div> <p>Casualty</p> <p>Stop payments "Filed in action" 3m. 12/16 - Jan 15/17</p> <p>Filed in action for 18th 1916 e 2 (2) 3-12-16 GHB</p> <p>J.V. 7-12-16</p>
Sept.				
Oct.				
Nov.				
Dec.				
Jan.	1915			
Feb.				
March				
Apl.				
May				
June				
July				
Aug.		R6017	15-	
Sept.		23325	15-	
Oct.		V5494	15-	
Nov.		X3580	15-	
Dec.		Y5794	5-	
Jan.	1916	Z9100	75-	
Feb.		H12119	15-	
March		M16447	15-	

170

UNITED STATES
ASSOCIATED
MILLS OF TEXAS

UNITED STATES
ASSOCIATED
MILLS OF TEXAS

UNITED STATES
ASSOCIATED
MILLS OF TEXAS

ASSIGNED PAY

OVERSEAS CONTINGENTS

Wife
PAYMENTS.

Sheet No. 2.

Madame J. Labelle

Name of Soldier

317
Labelle, J.
Pte 38 Batta AC

L. L. Job 8902.-Req. 6213.

#11333

Month.	Year.	Cheque No.	Amt.
			120
April	1916	X1222	15
May		Y4263	15
June		Z 78 59	15
July		P10909	15
Aug.		✓ 3 13329	30
Sept.		P18782	20
Oct.		P 23533	20
Nov.		V 27648	20
Dec.		J 33107	20
Jan.	1917		970
Feb.			
March			
April			
May			
June			
July			
Aug.			
Sept.			
Oct.			
Nov.			
Dec.			
Jan.	1918		
Feb.			
March			
April			
May			
June			
July			

\$1500.00

Remarks.

Jan/16

Casualty

To adjust.
20⁰⁰Cancelled
Acct closed CasPension granted Nov 19/16
Acct closed Jan. 17/17
provisioned for pensions

F. V. Bond.	Date	Total	By	270 ⁰⁰
E. F. X.	Date	25.7.17	By	S.M.C.

MILITIA AND DEFENCE
ASSIGNED PAY
 OVERSEAS CONTINGENTS

Sheet No. 2 (Contd.)

Name of Soldier _____

PAYMENTS.

Month.	Year.	Cheque No.	Amt.	Remarks.
Aug.	1918			
Sept.				
Oct.				
Nov.				
Dec.				
Jan.	1919			
Feb.				
March				
April				
May				
June				
July				
Aug.				
Sept.				
Oct.				
Nov.				
Dec.				
Jan.	1920			
Feb.				
March				
April				
May				
June				
July				
Aug.				
Sept.				
Oct.				
Nov.				

MILITIA AND DEFENCE

SEPARATION ALLOWANCE

253

9/4/15

Name *Mrs Beatrice Labelle* Name of Soldier *Labelle Jules*

Address *Hawkesbury* Regtl. No.

Ont. Rank *Pte*

Corps *38th Battalion (A. Coy)*

Relation to Soldier *Wife* To what Corps belonging

wife, child or mother } when called out

PAYMENTS

Month	Year	Cheque No.	Amt.		REMARKS
Aug.	1914				
Sept.					
Oct.					
Nov.					
Dec.					
Jan.	1915				
Feb.					
March					
Apl.					
May					
June		<i>95407</i>	<i>84</i>	<i>- 54</i>	
July		<i>912413</i>	<i>20</i>	<i>20</i>	
Aug.		<i>18364</i>	<i>20</i>	<i>20</i>	
Sept.		<i>15696</i>	<i>20</i>	<i>20</i>	
Oct.		<i>819074</i>	<i>20</i>	<i>- 20</i>	
Nov.		<i>29144</i>	<i>20</i>	<i>- 20</i>	
Dec.		<i>012380</i>	<i>20</i>	<i>20</i>	
Jan.	1916	<i>423634</i>	<i>20</i>	<i>20</i>	
Feb.		<i>M22966</i>	<i>20</i>	<i>- 20</i>	
March		<i>N26103</i>	<i>20</i>	<i>20</i>	

ACCOUNT CLOSED

DATE.....PER.....

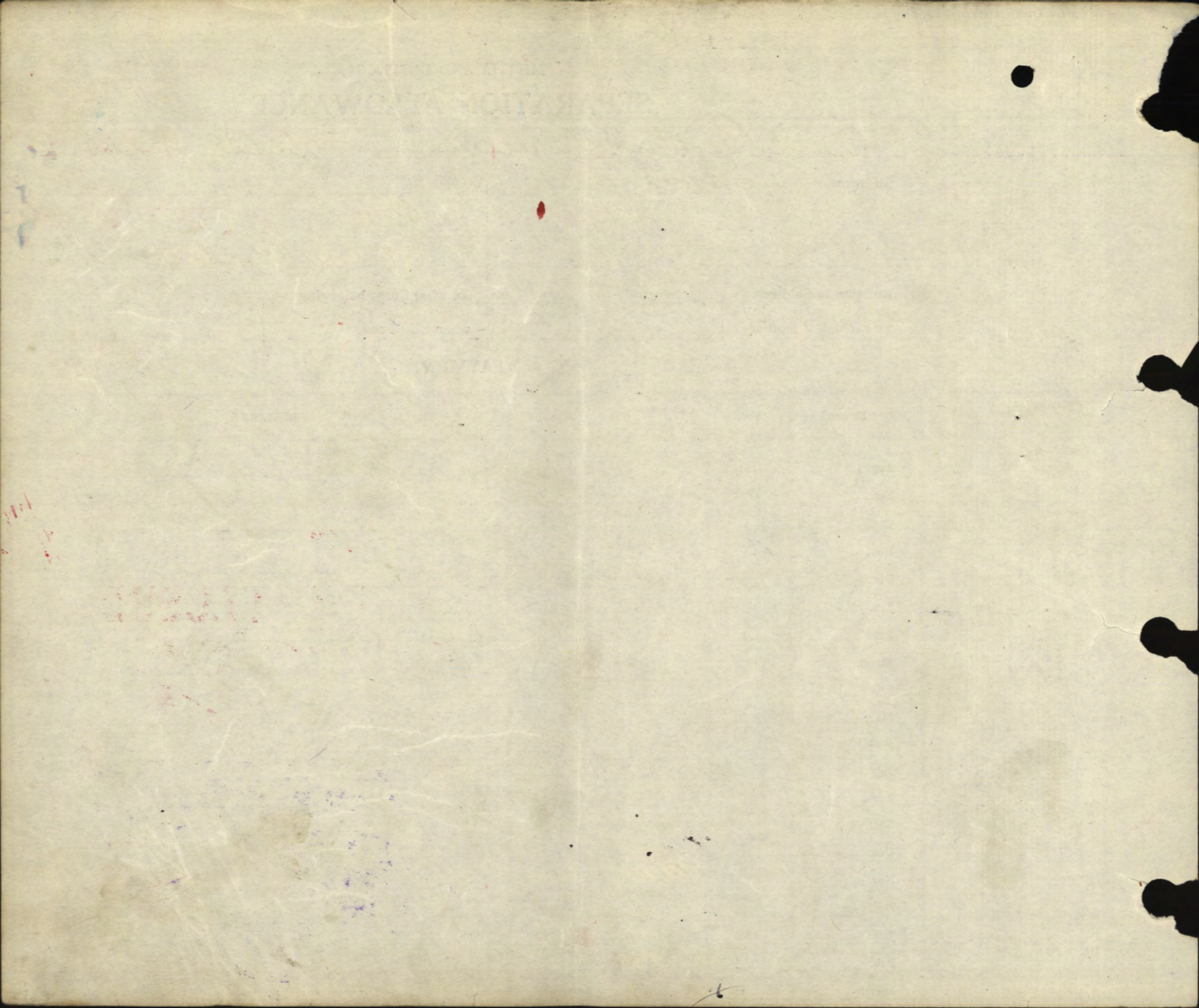

SEPARATION ALLOWANCE

OVERSEAS CONTINGENTS

Sheet No. 2.

Beatrice LabelleWife
PAYMENTS.

Name of Soldier

Labelle Jules

L. L. Job 89002.-Req. 6213.

Month.	Year.	Cheque No.	Amt.	Remarks.
April	1916	N1794	20 ²³⁴	
May		M5806	20	
June		U4660	20	
July		Q10196	20	
Aug.		B.12740	20	
Sept.		S17038	20	
Oct.		H19472	20	
Nov.		O23162	20	
Dec.		O26043	20	
Jan.	1917	T29155	20	20
Feb.				
March				
April				
May				
June				
July				
Aug.				
Sept.				
Oct.				
Nov.				
Dec.				
Jan.	1918			
Feb.				
March				
April				
May				
June				
July				

Pensions Notified Date 16-10-17
 Killed in Action }
 Died of Wounds } Date 18-11-16
 Missing }
 C. L. 2-3/12/16 Clerk P. D. Collins
 Date Noted.....16-10-17

ACCOUNT CLOSED

DATE..... PER W

\$28⁰⁰ Recovered as per Pension's
 List Jan 1917 cash 27^{2/17}

Pensions Notified DATE.....
 A CLOSED OVER-PAYED DATE.....
 Recovered BY M. 17-10-17
 B.P.C.
 GRANTED

MILITIA AND DEFENCE
SEPARATION ALLOWANCE
 OVERSEAS CONTINGENTS

Sheet No. 2 (Contd.)

Name of Soldier _____

PAYMENTS.

Month.	Year.	Cheque No.	Amt.	Remarks.
Aug.	1918			
Sept.				
Oct.				
Nov.				
Dec.				
Jan.	1919			
Feb.				
March				
April				
May				
June				
July				
Aug.				
Sept.				
Oct.				
Nov.				
Dec.				
Jan.	1920			
Feb.				
March				
April				
May				
June				
July				
Aug.				
Sept.				
Oct.				
Nov.				

A. *2d*
 Rank *19-1-17* Name LABELLE, Jules ✓ Reg'l No. 410124 ✓
 Unit 38TH. BN. If in perm. Corps, }
 What Unit? } Married or Single *Married*
 Place and Date of Enlistment *Ottawa. Ont. 1-5-15.* Place of Birth *Buckingham, Que.*
 Name and Address, Next-of-Kin *Mrs Beatrice Labelle, Box 9, Hawkesbury, Ont.*
Canada. Relationship *Wife.*
 Assigned Pay Monthly \$ Payable to Relationship
 Separation Allowance \$ Payable to *N.E. R.B. No 3*
 Relationship *Canada*

N/E. R.B. No.
 File R.L. *25. 8-1312.*
 Category *K.A.*

Discharge, Date and Place

Reason

Character

Report.		Record of promotions, reductions, transfers, casualties, etc., during active service. The authority to be quoted in each case.	Place.	Date.	REMARKS. Taken from Official Documents.
Date.	From whom received.				
			<i>S. S. Brampton</i>		
		<i>Arrived in England.</i>	<i>9 JUN 1916</i>		
<i>11 8-16</i>	<i>38th.</i>	<i>Embarked For France</i>	<i>Bramshott</i>	<i>13-8-16</i>	<i>Part 2 D. O. 167</i>
<i>29. 11. 16</i>	<i>✓</i>	<i>Killed in Action</i>	<i>In the Field</i>	<i>18. 11. 16</i>	<i>Pt II. D.O. 231</i>
<i>4 12. 16</i>	<i>✓</i>	<i>Killed in Action</i>	<i>" " "</i>	<i>18. 11. 16</i>	<i>62-A 72</i>

W.A. ✓
W.A. 103. ch^t 22-5-16.

MARRIED OR SINGLE **Married**

PLACE OF BIRTH **Buckingham, P. Q.**

NAME AND ADDRESS OF NEXT OF KIN **Mrs Beatrice Labelle**
Box 9, Hawkesbury, Ont.

RELATIONSHIP OF NEXT OF KIN **Wife**

NAME AND ADDRESS OF NEXT OF KIN

RELATIONSHIP OF NEXT OF KIN

SEPARATION ALLOWANCE MONTHLY \$ EFFECTIVE (DATE)

PAYABLE TO **Mrs Beatrice Labelle**
Box 9, Hawkesbury, Ont.

RELATIONSHIP OF DEPENDANT **Wife**

CASUALTIES, PROMOTIONS, &c.			
PARTICULARS	EFFECTIVE DATE	AUTHORITY	
Killed in Action	18/11/16	G.L.A. 72, 417	
ADMISSIONS TO HOSPITAL, &c.			
DATE ADMITTED	DATE DISCHARGED	V. OR A.	NAME OF HOSPITAL

REG'L. No. **410124** RANK **Pte.** NAME **Labelle, Jules**

IF IN PERM. CORPS, WHAT UNIT **38th Bn.** TRANSFERRED TO **N.E. Br.** DATE **19/1/16** AUTHORITY **G.L.A. 72, 417**

PERMANENT FORCE ALLOWANCES TRANSFERRED TO DATE AUTHORITY

PLACE OF ATTESTATION **Ottawa, Can.** TRANSFERRED TO DATE AUTHORITY

DATE OF ATTESTATION **1st May 1915** TRANSFERRED TO DATE AUTHORITY

ASSIGNED PAY MONTHLY \$ **20** DATE EFFECTIVE **1st June '16** **BB no**

PAYABLE TO **Mrs Beatrice Labelle, Box 9, Hawkesbury, Ont.** RELATIONSHIP **Wife**

ASSIGNED PAY MONTHLY \$ DATE EFFECTIVE

PAYABLE TO RELATIONSHIP

STOP-PAYMENT FORM (ASSIGNED PAY) RENDERED (DATE) **12/12/16** EFFECTIVE **1/1/17** REASON **Killed in Action, 18/11/16. G.L.A. 72, 417**

DISCHARGE DATE AND PLACE **18/11/16** **Field** REASON AND AUTHORITY **Killed in Action 18/11/16. G.L.A. 72, 417**

ACCOUNT TRANSFERRED TO NON-EFFECTIVE BRANCH (DATE) **19/1/16**

ACCOUNT TRANSFERRED TO OFFICERS' PAY BRANCH (DATE)



Entered on N.E. Card Index...

Checked by **J.E. Keeler**

DATE	P.A.Y.				FIELD ALLOWANCE				WORKING OR SPECIAL PAY				ASSIGNED PAY CREDITS	OTHER CREDITS	TOTAL CREDITS	ACQUITTANCE ROLLS				CASH PAYMENTS				ASSIGNED PAY	OTHER CHARGES	TOTAL DEBITS	BALANCE		PAY WITHHELD OR DEFERRED	PAY AVAILABLE FOR ISSUE	REMARKS							
	NO. OF DAYS	RATE		AMOUNT	NO. OF DAYS	RATE		AMOUNT	NO. OF DAYS	RATE		AMOUNT				NO.	DATE	NO.	DATE	NO.	DATE	NO.	DATE				1	2				3	4	CREDIT	DEBIT			
		\$	c.			\$	c.			\$	c.																									\$	c.	
1916																																						
June 1-30	30	1.00	30	30	10	3	300					33		9	13 2/3	53	3 2/3									7	30			20		32	17	83				
July 1-31	31		31	31		10	310					34	10	98	5 7/16												4	86			26		24	86	10	07		
Aug 1-31	31		31	31		10	310					34	10	148	1 7/16												4	87			20		24	87	19	30		
Sept 1-30	30		30	30		3	300					33		197	2 1/16	247	4 1/16										2	61			20		25	23	27	07		
Oct 1-31	31		31	31		10	310					34	10	296	3 1/16												2	61			20		25	23	35	94		
Nov 1-30	30		30	30		3	300					33		354	1 1/16													2	62			20		25	23	43	71	
Dec 1-31														467	15/16													20	13	20	35	81	79	0				
Jan 1-31												201	30																									
Feb 1-31																																						
Mar 1-31																																						
Apr 1-31																																						
May 1-31																																						
June 1-31																																						
July 1-31																																						
Aug 1-31																																						
Sept 1-31																																						
Oct 1-31																																						
Nov 1-31																																						
Dec 1-31																																						
Total																																						

Killed in Action 18/11/16 G.L.A. 72, 417
of pay - 12 days @ 1/10 per day to 30/1/16
Transf to N.E. Br. 19/1/16

Balance transferred to N. E. Branch. **7.90**
1200 72 60
790

Checked **M.A.**

N.E. Br. Mar/17
July 1917

Statement of
JUN 8 1917
Account rendered

No 410124.

Name. Jules Labelle

Unit 38th Bn.

Military Will

In the event of my
death I leave all
my effects to my
wife Mrs Beatrice
Labelle, Hawkebury,
Ont. Canada.

J^{his} Labelle
I mark

Witness Pettit

Pte 38th Bn.

Sgt.
38th Bn

July 27/16

34049

