

Original

R.533

49693
No. 72

ATTESTATION PAPER

Folio. 11

CANADIAN OVER-SEAS EXPEDITIONARY FORCE

QUESTIONS TO BE PUT BEFORE ATTESTATION.

(ANSWERS)

1. What is your name?..... Maxim Lefleur
2. In what Town, Township, or Parish, and in what Country were you born?..... Montreal, Que.
3. What is the name of your next-of-kin?..... Agnes Lefleur Father
4. What is the address of your next-of-kin?..... 1487 Denantigny St. Montreal, Q.
5. What is the date of your birth?..... May 31st 1887
6. What is your trade or calling?..... Driver
7. Are you married?..... No
8. Are you willing to be vaccinated or re-vaccinated?..... Yes
9. Do you now belong to the Active Militia?.....
10. Have you ever served in any Military Force?..... 65th Regiment
If so, state particulars of former Service.
11. Do you understand the nature and terms of your engagement?..... Yes
12. Are you willing to be attested to serve in the CANADIAN OVER-SEAS EXPEDITIONARY FORCE?..... Yes

Maxim Lefleur (Signature of Man.)
 C. C. Kline (Signature of Witness.)

DECLARATION TO BE MADE BY MAN ON ATTESTATION.

I, Maxime Lefleur, do solemnly declare that the above answers made by me to the above questions are true, and that I am willing to fulfil the engagements by me now made, and I hereby engage and agree to serve in the **Canadian Over-Seas Expeditionary Force**, and to be attached to any arm of the service therein, for the term of one year, or during the war now existing between Great Britain and Germany should that war last longer than one year, and for six months after the termination of that war provided His Majesty should so long require my services, or until legally discharged.

Maxime Lefleur (Signature of Recruit.)
 Date April 27th 1915 C. C. Kline (Signature of Witness.)

OATH TO BE TAKEN BY MAN ON ATTESTATION.

I, Maxime Lefleur, do make Oath, that I will be faithful and bear true Allegiance to His Majesty **King George the Fifth**, His Heirs and Successors, and that I will as in duty bound honestly and faithfully defend His Majesty, His Heirs and Successors, in Person, Crown and Dignity, against all enemies, and will observe and obey all orders of His Majesty, His Heirs and Successors, and of all the Generals and Officers set over me. So help me God.

Maxime Lefleur (Signature of Recruit.)
 Date April 27th 1915 C. C. Kline (Signature of Witness.)

CERTIFICATE OF MAGISTRATE.

The Recruit above-named was cautioned by me that if he made any false answer to any of the above questions he would be liable to be punished as provided in the Army Act. The above questions were then read to the Recruit in my presence.

I have taken care that he understands each question, and that his answer to each question has been duly entered as replied to, and the said Recruit has made and signed the declaration and taken the oath before me, at Montreal this 27th day of April 1915

H. W. Reynolds J.P. Capt (Signature of Justice.)

I certify that the above is a true copy of the Attestation of the above-named Recruit.

E. S. Hamilton (Approving Officer.)

R.533

DESCRIPTION OF Maxime Lafleur ON ENLISTMENT.

Apparent Age 28 years months.
 (To be determined according to the instructions given in the Regulations for Army Medical Services.)

Distinctive marks, and marks indicating congenital peculiarities or previous disease.

Height 5 ft. 6 ins.

Chest measurement { Girth when fully expanded 36 1/4 ins.
 Range of expansion 34 ins.

(Should the Medical Officer be of opinion that the recruit has served before, he will, unless the man acknowledges to any previous service, attach a slip to that effect, for the information of the Approving Officer.)

Tattoo right arm
clasp hands-heart
(2) Vaccinations marks
left arm

Complexion

Eyes

Hair

Religious Denominations { Church of England
 Presbyterian
 Wesleyan
 Baptist or Congregationalist
 Other Protestants
 (Denomination to be stated.)
 Roman Catholic Yes
 Jewish

CERTIFICATE OF MEDICAL EXAMINATION.

I have examined the above-named Recruit and find that he does not present any of the causes of rejection specified in the Regulations for Army Medical Services.

He can see at the required distance with either eye; his heart and lungs are healthy; he has the free use of his joints and limbs, and he declares that he is not subject to fits of any description.

I consider him* fit for the Canadian Over-Seas Expeditionary Force.

Date April 27th 1915

H. L. Taver
R. H. B.

Place Montreal

Medical Officer.

*Insert here "fit" or "unfit."

NOTE.—Should the Medical Officer consider the Recruit unfit, he will fill in the foregoing Certificate only in the case of those who have been attested, and will briefly state below the cause of unfitness:—

CERTIFICATE OF OFFICER COMMANDING UNIT

Maxime Lafleur having been finally approved and inspected by me this day, and his Name, Age, Date of Attestation, and every prescribed particular having been recorded, I certify that I am satisfied with the correctness of this Attestation.

H. A. Beebe LT. COLONEL (Signature of Officer.)

Date May 26 1915

COM'D'G. REMOUNT DEPOT, "C.E.F."

REGIMENTAL DOCUMENTS *R533*

NAME

Lapleur Maxime

REGT. NO.

49 93 72

UNIT

H. Q. FILE NO.

(H)

CONTENTS

DATE RECEIVED

TO WHOM FORWARDED

DATE FORWARDED

M. F. W. 2505
REFERENCE

NON-EFFECTIVE BY

ATTESTATION PAPER (M.F.W. 23, 133, or 51)

CASUALTY FORM (M.F.W. 54 or A.F.B. 103)

TRAINING HISTORY SHEET (M.F.W. 113)

FIELD CONDUCT SHEET (M.F.W. 178 or A.F.B. 122)

REGT. CONDUCT SHEET (M.B.W. 263 or A.F.B. 120)

COMPANY CONDUCT SHEET (M.F.B. 263A or A.F.B. 121)

MEDICAL HISTORY SHEET (M.F.B. 313 or A.F.B. 178)

DENTAL HISTORY SHEET (M.F.B. 465)

MEDICAL REPORT (M.F.B. 227 or A.F.B. 179)

MEDICAL EXAMINATION (M.F.W. 129)

TRANSFER CLOTHING STATEMENT (M.F.W. 97 or D.O.S. 2)

PROCEEDINGS, COURT OF INQUIRY (M.F.B. 303 or A.F.A. 2)

DECLARATION, COURT OF INQUIRY (M.F.B. 259 or A.F.B. 115)

LAST PAY CERTIFICATE (M.F.W. 44)

PROCEEDINGS ON DISCHARGE (M.F.W. 218 or A.F.B. 268)

PARTICULARS OF CHARACTER (A.F.W. 3226)

COPY OF PARCHMENT DISCHARGE CERTIFICATE (M.F.W. 39A)

DEATH

Category

DISCHARGE

Category

DESERTION

02374

(S)

(H)

(6)
1-5
25-7
27-7
6

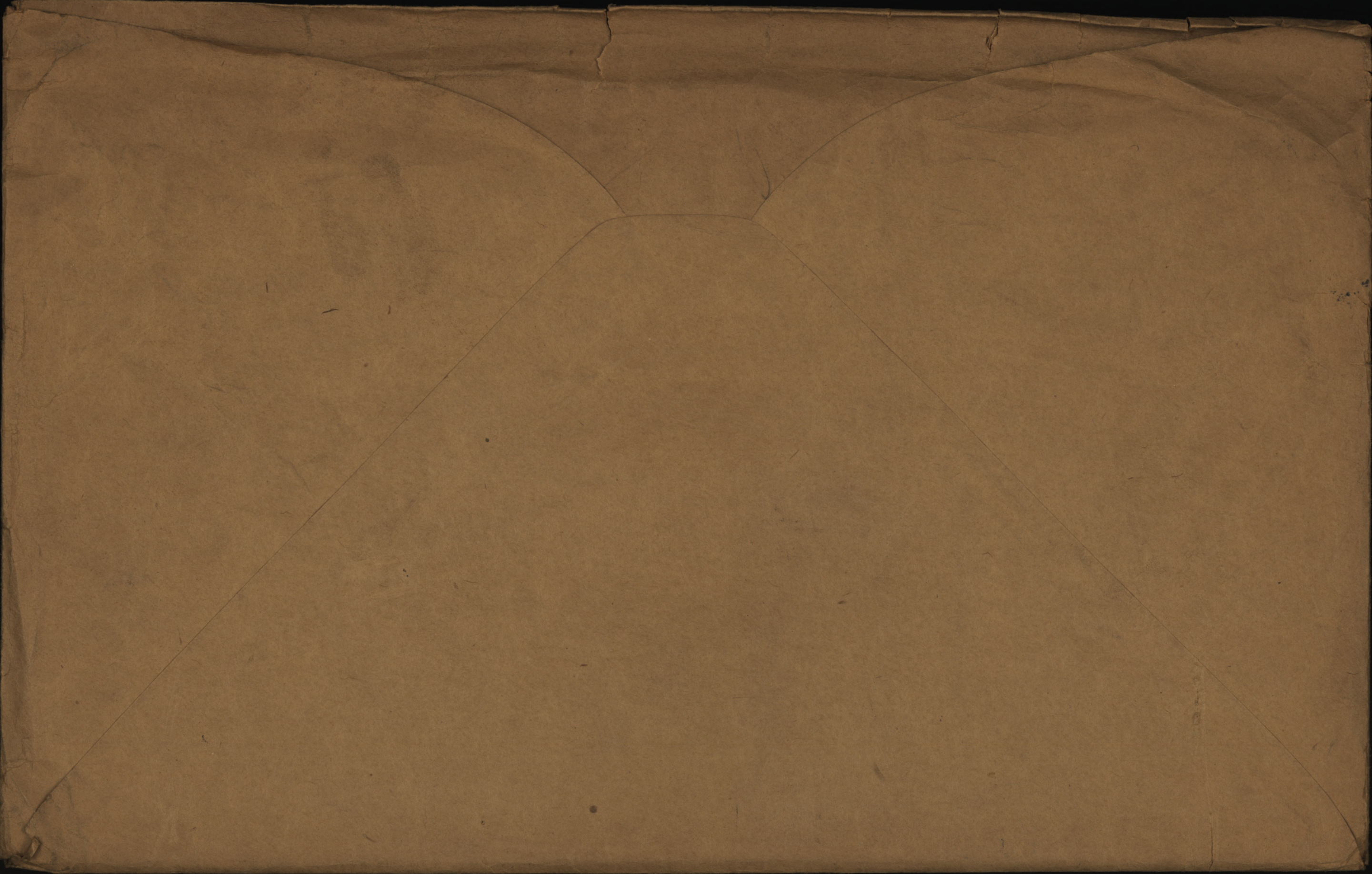

LAFLEUR, L/C MAXIME, # 49693 16th BN J L-8575

Day 190

MEDALS

&
DEC.

FATHER- Azavie Lafleur, Esq.
m 174 Poupert St.
Montreal QUE.

M

P & S.

FATHER- See above.

MAR 26 1921

Scroll Desp.

Reqn. No 231529

(Serial no. 794890)

Tague Desp.

Reqn No

11595

C OF S.

Mother- Mde. Emilie Lafleur

SAME ADDRESS

NOT MARRIED.

resp 24 2/10 C1825 P

WS.

M

me
Number. 49693 Rank. Lt Cpl.
Surname. LAFLEUR
Christian Names. Maximine
Unit. C.A.V.C. Theatre of War. France
Date of Service. 4-4-15

Remarks. "father"
Latest Address. Mr. Azaris Lafleur
174, Boulevard St.
Montreal, Que.

Roll No. B
Page 2086

G 13056 Deep

SEP 12 1921

5:1297 (2411)

649-2-85-75-

CARD NO.

SURNAME.

Lafleur,

CHRISTIAN NAMES

Maxime

REG. No.

49693

RANK

Pte.

UNIT

Remount Depot

FORMER CORPS

FOLL

NH

NEXT OF KIN.

NAMES IN FULL

Lafleur, Marie

RELATIONSHIP TO SOLDIER

(father)

ADDRESS

~~*1707 Dismintigny St.*~~

174 Coupart St, Montreal, P.Q.

both letters on file 22-1-19

CHANGE OF ADDRESS

~~*1393 Logan St.
Montreal P.Q.
Sub 1. G. P.
June 16th 1916.*~~

COUNTRY OF BIRTH

Canada, Montreal P.Q.

DATE

PLACE OF ATTESTATION

Montreal

DATE

April 27th 1915

*O/S 9-6-15 1012
5-*

MARRIED

SINGLE

yes.

WIDOWER

TRADE OR CALLING

RELIGION

DESCRIPTION.

APPARENT AGE

YEARS

MONTHS

HEIGHT

FEET

INCHES

CHEST MEASUREMENT

INCHES

EXPANSION

INCHES

COMPLEXION

EYES

HAIR

DISTINGUISHING MARKS

MEDICAL EXAMINATION. PLACE

DATE

A

Maxime

Name LEFLEUR, Rank Pte

Reg. No. 49693

Unit 16th Bu ~~C.C.R.C.~~

Next of Kin Canada

Date	Movement	Place	Casualty	List No.	Notified N/K O.	W.O. List
7-12-17	12 Cau Fld Amb.		Cass. Lt Foot	A 87.		9966
12.12.17	Dis to Duty.		do	A 10L		10081

HS 8:148

Date

Movement

Place

Casualty

List
No.Notified
N/K O.

W.O. List

2-17

Name LaFleur Maxime Rank Tpr.

Reg. No. 49693.

Unit Remounts. No 1. C. V. A.

Next of Kin Canada.

1946.	Movement	Place	Casualty	List No.	Notified N/KO.	W.O. List
Feb. 3.	^{adm} No. 5. S. H. Dieppe	^{trans} to No. 9. S. H. Havre.	VDG.	102	E	
Apl. 7.	Disch. to No. 12. Camp	Havre.	VDG.	A142	E	

maxime

Name LAFLEUR

Rank L/cpl

Reg. No. 49693

Unit 16TH Bn

Mrs E. La Fleur.

25. L. 3039

Next of Kin

1393. Logan. St

Montreal. Que

Date 1918	Movement	Place	Casualty	List No.	Notified N/K O.	W.O. List
1-10	Missing	P I O 117 d/12-10-18				4147
	KILLED IN ACTION.	A.355	26-10.			

Name **LaFLEUR**

Rank

Pte

Reg. No.

49693

Unit **16th. Bn.**

Maxime

Next of Kin

Canada

Date	Movement	Place	Casualty	List No.	Notified N/K O.	W.O. List
1917						
16-8.	16 G H Le Treport.	GSW Chin Lt.	Shldr			
	& Rt Hand	A723	m5954	27-8		
7-9	Discharged to Base	Dtds		A 11.	H.A. 138 40	
				30/1/17	E 21.	12 17

Surname: La Fleur, Christian Name or Names: M, Reg. No.: 49693.

Rank: Lt. Col., Unit: 6th Bn. Remont., Co.: 16th Batty, Troop: Maw, Batty: Maw, Hospital: #5, Date of Admission: 16.8.17.

Transferred: 9 Stat Hosp Dieppe, Hosp.: 3.2.16

16. Gen. Sp. Hospital, Hosp.: 16.8.17.

12. Can. Fld. Amb., Hosp.: 7-12-17.

2. Aust Gen. Wimeroux, Hosp.: 8.4.18.

Diagnosis: N. D. G.

(1) Later Diagnosis (if changed): L. Shoulder & R. Hand.

(2) cont. Lt. Foot

Additional Diagnoses: if more than one state present

S. W. L. Hand

S. W. Leg.

Prev Rep missing

Killed in Action 1.10.18

DISPOSITION: 12 Camp Havre 7-4-16

Disc. To B. H. 7-9-17

CP 14.2.16 #102 ✓ Dis to Base 12-12-17

C. 15.4.16 A142 ✓ Dis to Base. 16-4-16

" 27.8.17 a730 ✓ Dis. to Base 25.8.18

" 15.9.17 a. 11. (2)

13-12-17 @ 87 (2)

" 7-1-18 a106 (1)

16.4.18 a189 (3)

19.4.18 a192 (3)

23-4-18 @ 195

26.7.18 a 275

1-8-18 a 280

10.8.18 @ 288 (3)

31.8.18 a307-4

16.10.18 a 346.3

Missing 1.10.18 R.

A.M.D. 2 DEPT. Beh. of D.G.M.S. O.M.F.C. London.

MR

EPITOME OF HOSPITAL TREATMENT.

Hospital

Adm.

1.	1. Canal Dep. Boulogne	14. 4. 18.
	7. C. C. S.	20. 7. 18.
2.	22 Gen. Camiers	25. 7. 18.
	6. Com. Dep. Staples.	4. 8. 18.
3.		
4.		
5.		
6.		
7.		

C.L. 26. 10. 18 A 355.

No.

RANK

Trooper

NAME

La fleur, M.

T. O. S.

UNIT #4

Section. C. A. V. Co.

M. D. #

PAID
FROMPAID
TOSIG.
OR
REC'T

PROMOTIONS, TRANSFERS, DISCHARGES, ETC.

PARTICULARS

AUTHORITY

1914
*Oct. 22**1914*
*Oct. 29**✓**Dismissed, 29/10/14**Mod. Paylat.**Re closed by Payment. S*

No docs,

Certified Correct
K.G.102/375

Casualty Form—Active Service.

Regiment or Corps Remount Depot Squadron.

Regimental No. 49693 Rank Trooper Name LAFLEUR, M.

Enlisted (a) 27/4/15 Terms of Service (a) Duration of War Service reckons from (a) 27/4/15

Date of promotion to } Date of appointment } Numerical position on }
present rank } to lance rank } roll of N.C.Os. }

Extended _____ Re-engaged _____ Qualification (b) _____

Report		Record of promotions, reductions, transfers, casualties, etc., during active service, as reported on Army Form B. 213, Army Form A. 36, or in other official documents. The authority to be quoted in each case.	Place	Date	Remarks taken from Army Form B. 213, Army Form A. 36, or other official documents.
Date	From whom received				
17/4/15	T.C.R.D.	Embarked	Dunhaupster	7/7/15	
8/7/15	"	Arrived at Base	Hautot	8/7/15	
12/8/15	"	1. Purchasing liquor illegally. Deprived 2 days pay	"	7/8/15	B. 2069
5 th /15	"	Absent without leave from Tattoo 2 nd /15 to 11 pm. 3 rd /15. 14 days CB & 2 days Pay (R.W.)	"	2 nd /15	B. 2069
3.12.15	"	Absent from Tattoo 9.15 pm. 2 nd /15 to Reville 6 am. 3 rd /15. 7 days CB & 1 day Pay RW	"	2 nd /15	B. 2069
3.2.16	OC. 9 Staly	Hyd. sgt. admitted to	Co 9 Staly	3.2.16	W. 3034
3.2.16	OC. 5 "	V.D.G. admitted to	Co 5 "	3.2.16	W. 3034
3.2.16	"	" transferred to	Co 9 "	3.2.16	W. 3034

(a) In the case of a man who has re-engaged for, or enlisted into Section D, Army Reserve, particulars of such re-engagement or enlistment will be entered.
(b) e.g., Signaller, Shoeing Smith, etc., etc., also special qualifications in technical Corps duties.

Report		Record of promotions, reductions, transfers, casualties, etc., during active service, as reported on Army Form B. 213, Army Form A. 36, or in other official documents. The authority to be quoted in each case.	Place	Date	Remarks taken from Army Form B. 213, Army Form A. 36, or other official documents.
Date	From whom received				
4. 2. 16	OC G. Staley	Fluid 14 days pay & 1 day's pay under R.W. (1/1 absent - 1.30pm. 1/2/16 to Talloo. 1/2/16 (4) Dunk.	Harro.	1/2/16.	B. 2069. P. O. No 10 41-29 76 ² .
14. 4. 16	OC Base Depot.	Arrived at Can. Base Depot.		6. 4. 16.	151/BD/3/276
7. 4. 16	OC G. Staley	V. D. G. discharged to	No 12 Camp.	7. 4. 16	W. 3034.
30. 4. 16	OC.	Trans. to 1 st Can. Vet. Hosp. B. 213. 22 76.	Hospital	10. 4. 16	205-HQ-290 M 11/20/16 dt-16 76 & bag no 3947 dt-17 76. P. O. No 18.
"	OC. Vet Hosp.	Taken on stretcher of 1 st vet. Hosp. B. 213 dt-15 76		11. 4. 16	P. O. # 18.
20. 7. 16	OC.	Overstaying Pass from 9.30pm to 11.30pm. 14 days CR.	France.	17. 7. 16	B. 2069.
27. 7. 16	OC.	(1) Breaking camp while a defaultier. (2) Absent without leave 6 am 24-7-16 to 10.30pm 25 76. 14 days F.P. no 1 & 2 days pay R.W.	France.	24. 7. 16	B. 2069. P. O. # 31
9. 9. 16	OC.	Absent w/o 9.45pm 3 76 to 5.45am 4. 9. 16. 14 days CB & 10 days pay R.W.	France	3. 9. 16	B. 2069. P. O. # 4
8/4/17	CBD	T.O.S. from Can. Vety. Hosp.	U.B.D.	8/4/17	N.R.
19/4/17	DAAG	Transferred to 16th. Battn	Field	8/4/17	K.E. 7339 PTO. 50 19/4/17.
79.5.17	CB. S.	Left for Unit		79.5.17	" 40 20.4.17
9.6.17	Seben	Joined Unit		2.6.17	B. 213-462
16.8.17	16 Serv.	Woman dead		16.8.17	B. 213-476
16.8.17	16 Serv.	Sto. Clerk K. Shlar. Retard	16 Serv.	16.8.17	W. 3034-325-9

Sheet 2
Casualty Form, Active Service.

Regiment or Corps 16th Bn
 Rank Pfc Surname LAFLEUR Christian Name M.
 Religion _____ Age on Enlistment _____ years _____ months.
 Enlisted (a) 27.4.18 Terms of Service (a) 5 y 6 m Service reckons from (a) 27.4.18
 Date of promotion to present rank _____ Date of appointment to lance rank _____
 Extended { _____ } Re-engaged { _____ } Qualification (b) _____
 or Corps Trade and Rate _____
 Signature of Officer _____

Report		Record of promotions, reductions, transfers, casualties, &c., during active service, as reported on Army Form B. 213, Army Form A. 36, or in other official documents. The authority to be quoted in each case.	Place of Casualty	Date of Casualty	Remarks Taken from Army Form B. 213, Army Form A. 36, or other official documents
Date	From whom received				
		Embarked ...			
		Disembarked...			
20.7.18	7 ccs.	Sw Leg.	7 ccs.	20.7.18	93615
23.7.18	26.7a.	Sw. Left leg	7 ccs.	20.7.18	93657
24.7.18	7 ccs.	Sw. leg.	6 train	24.7.18	94037
25.7.18	22 Gen.	Sw. Leg Lt adm	22 Gen.	25.7.18	95173
27.7.18	8.6. Bn.	Wounded to hospital		19.7.18	15213
4.8.18	22 Gen	Sw. Lt leg.	6 bondep.	4.8.18	46823
4.8.18	6 bondep	Do	6 bondep	4.8.18	47262
7.8.18	C.M.S.	on strength A	C.M.S.	7.8.18	427
25.8.18	6 low. Sep.	Sw. leg.	Base	25.8.18	47681
31.8.18	C.M.S.	CAN. CORPS REINF. CAMP		31.8.18	
31.8.18	ccdc	joined	CAN. CORPS REINF. CAMP		
7.9.18	ccdc	JOINED UNIT			

SEP 1918

(a) In the case of a man who has re-engaged for, or enlisted into Section D, Army Reserve, particulars of such re-engagement or enlistment will be entered.
 (b) Signaller, Shoeing-Smith, &c.

2

Report		Record of promotions, reductions, transfers, casualties, &c., during active service, as reported on Army Form B. 213, Army Form A. 36, or in other official documents. The authority to be quoted in each case.	Place of Casualty	Date of Casualty	Remarks Taken from Army Form B. 213, Army Form A. 36, or other official documents
Date	From whom received				
6.9.17	36. Depot	2nd Lt. Chin, Major R. Hand R.	36. Depot	6.9.17	W 3034 - W 9178
8.9.17	1 C.B.S.	on strength A	1 C.B.S.	8.9.17	W.R.
SEP 1817		left for C.C.H.C.		SEP 1817	W.R.
15.9.17	1st Lt.	joined	1st Lt. Chin	15.9.17	W.R.
11.12.17	C.C.H.C.	To Hospital		9.12.17	W.R. 105
7.12.17	16.7a	Cont. 6 foot	12.6.7a	7.12.17	W.R. 2790
7.12.17	12.6.7a		12.6.7a	7.12.17	W.R. 2790
12.12.17	12		Today	12.12.17	W.R. 2790
7.1.18	C.C.H.C.	on strength	C.C.H.C.	6.1.18	W.R.
24.2.18		LEFT FOR UNIT		24.2.18	
2.3.18	ocsm	JOINED UNIT		24.2.18	W.R.
7.4.18	2.6.7a	2nd Lt. Hand	8.4.18	6.4.18	W.R. 2790
8.4.18	2 Aust. Gun		Janstun	8.4.18	W.R. 3197
13.4.18	8.4.18		9.4.18	7.4.18	W.R. 3897
14.4.18	16. Depot	Wounded	16. Depot	14.4.18	W.R. 4575
13.4.18	ocsm	Wounded		5.4.18	W.R. 713
14.4.18	2 Aust. Gun	2nd Lt. Hand	16. Depot	14.4.18	W.R. 4549
16.4.18	16. Depot	Feb	5.4.18	16.4.18	
23.4.18	1.6.7a	left for C.C.H.C.		23.4.18	W.R.
19.4.18		on strength A	1.6.7a	19.4.18	W.R.
24.4.18	C.C.H.C.	joined	C.C.H.C.	24.4.18	W.R. 400
10 MAY 1918		LEFT FOR UNIT		10 MAY 1918	W.R.
7.5.18	ocsm	JOINED UNIT		17 MAY 1918	W.R.

La Fleur.

Rank *2nd Lt*

Name *LAPLEUR Maxime*

Reg'l No. 49693

R-122.

Unit *10²* Squad Remount Depot *If in perm. Corps, What Unit?*

Married or Single *Single.*

Place and Date of Enlistment *Montreal. P.Q. 27th April. 1915* Place of Birth *Montreal. P.Q.*

Name and Address, Next-of-Kin *Azrea Lapleur, 1487, Dennistigny St, Montreal. P.Q.*
M^{rs} E. Lafleur. 1393 Logan St - Montreal. Que. R.H. 29. d/26/2/17
Relationship *Father*

Assigned Pay Monthly \$ Payable to Relationship

Separation Allowance \$ Payable to Relationship

Discharge, Date and Place Reason Character



Report		Record of promotions, reductions, transfers, casualties, etc., during active service. The authority to be quoted in each case.	Place	Date	REMARKS Taken from Official Documents
Date	From whom received				
<i>Arrived, Per SS. CALEDONIAN 22.6.15</i>					
<i>17. 7. 15</i>	<i>10² Squad RD</i>	<i>Embarked.</i>	<i>France</i>	<i>7. 7. 15</i>	<i>Nom. Roll.</i>
<i>8. 7. 15</i>		<i>at the Base</i>	<i>Hautot</i>	<i>P. 7. 15</i>	
<i>31. 7. 15</i>	<i>10² Rem Deps</i>	<i>On Strength.</i>	<i>Can Sec. 3 Ech</i>	<i>31. 7. 15</i>	
<i>21. 8. 15</i>		<i>2 Days Pay fined. Purchasing liquor illegally.</i>	<i>Rouen</i>	<i>7. 8. 15</i>	<i>Part II order N° 12.</i>
<i>20. 11. 15</i>	<i>do.</i>	<i>14 days C.B. & 2 days pay absent without leave from 2. 11. 15 - 12. 10. 15</i>	<i>In the Field</i>	<i>3. 11. 15</i>	<i>Part II - 25.</i>
<i>11. 12. 15</i>		<i>7. Days C.B. + 1 Day (RN) Pay on of service absent from 2. 11. 15</i>		<i>3. 12. 15</i>	<i>II - 28</i>
<i>14. 2. 16</i>	<i>CL 102</i>	<i>Adm 5 staly Hoapl & transf. to 9 staly Hoapl Here</i>	<i>Here</i>	<i>3. 2. 16</i>	<i>VDG</i>
<i>29. 2. 16</i>	<i>103. Park. D.</i>	<i>absent without leave and drunk for 14 days pay & 1 day pay</i>	<i>In the Field</i>	<i>1. 2. 16</i>	<i>Part II O. N° 10</i>
<i>15. 4. 16</i>	<i>caoc</i>	<i>Discharged to No 12 Camp</i>	<i>Here</i>	<i>7. 4. 16</i>	<i>CL-A142 V.D.G.</i>
<i>30. 4. 16</i>	<i>Remt</i>	<i>Transf to 1 CVH</i>	<i>Dupepe</i>	<i>10. 4. 16</i>	<i>Pro " 18</i>
<i>"</i>	<i>1CVH.</i>	<i>Taken on strength.</i>	<i>Field</i>	<i>11. 4. 16</i>	<i>" 18</i>

29693.

La Fleur M.

Report		Record of promotions, reductions, transfers, casualties, etc., during active service. The authority to be quoted in each case.	Place	Date	REMARKS Taken from Official Documents
Date	From whom received				
19-4-17	C.W.H.	S.O.S. to 16 th Battn	Field	8-4-17	16 th Bn P II O 40 Pt II O 50. d 20.4.17.
27-8-17	16 Batt	#16 General Hospital Disch to Base Details	See report	16-8-17	G SW Chin Lt Shoulder & R+Hand
14-9-17	Man Rgt 16	16 General Hospital	"	7-9-17	" " "
12-12-17	" 16	12 Can Field Amb.	Field.	7-12-17	CLA 87 ² Cont LT Foot.
16-4-18	16 th B ⁿ	Wounded	Field	8-4-18	CL A 189
26-7-18	16 th B ⁿ	Wounded	Field	20-7-18	CL A 275
18-9-18	---	App rd 4/1 Corp with pay	---	8-8-18	Pt II O 99
18-9-18	---	Confirmed in rank of 4/ Corp	---	15-8-18	--- 99
22-10-18	---	Killed in Action (never Missing)	46	1-10-18	--- 122

Register No. 92601

WAR SERVICE GRATUITY
TO
DEPENDENTS OF DECEASED SOLDIERS

A.P. File No. 10517 M22

Regt'l No. 49693 Name Maxime Lafleur
(Christian Name) (Surname)
Unit 16th Bn Rank Lieut Date of enlistment
Date of casualty 1-10-1918 B.P.C. File No. 82464
Was service performed overseas? yes

DEPENDENT
Name M. Azarie Lafleur Relationship Father
Address 174 Dupont St
Montreal 100

Amount of Special Pension Bonus MB: nil Abstracted by J. Maher

Eligible for Gratuity not eligible \$ ✓
Less amount of Special Pension Bonus paid \$
Less Debit Balance of S. A. or A.P. \$
Total deductions \$
Balance due \$ ✓

Cheque No. Date issued

REMARKS: no. sa. paid

Clerk Atmiel

Audited by
Date

M.F.W. 2652
25M-6-20
H.Q. 1772-39-1473

M22

POST DISCHARGE PAY OFFICE

Three months pay and allowances after discharge.

Name

Surname

Christian Name

Regimental Number

Rank

Address (in full)

Unit

Original Unit

District where paid

Date of Discharge

P. D. P. Filing Number

Rates:—Regimental pay \$ _____ per diem; Field Allowance \$ _____ per diem. Separation Allowance \$ _____ per month.

L.L. 53961—M. & D. 9721

Total Credits 91 days	FIRST PAYMENT			SECOND PAYMENT			FINAL PAYMENT			Balance Overpayments to be Recovered	Total Amount Paid
	Cheque No. A	Date	Amount 30 days	Cheque No. B	Date	Amount 30 days	Cheque No. C	Date	Amount 31 days		

M. F. W. 127
 300M-1-10
 1772-39-1140

Remarks:

MILITIA AND DEFENCE
ASSIGNED PAY
OVERSEAS CONTINGENTS

15-
80
45-0

good

To Whom

A. La Fleur

By Whom Assigned

La Fleur Maxime

Address

~~1407 *De Montigny St.*~~

Regtl. No.

49693

1373

~~174 *Poupart St.*~~ *Montreal*

Rank

Srpr.

12/1/17

JUN 1 1915

Que.

Corps

A. Sgd. Armut. Depot.

Rate

15-

~~*JUL 1 1915*~~
July 1915

PAYMENTS

Month	Year	Cheque No.	Amt.	REMARKS
Aug.	1914			<i>2m 28/3/17 Cat 3/5/17.</i>
Sept.				<i>Issue now check 60⁰⁰ to adjust. if this check is returned. see 2m 21¹⁰/₁₅ and advise Col Ward.</i>
Oct.				
Nov.				
Dec.				
Jan.	1915			
Feb.				<i>7104</i>
March				
Apl.				
May				
June				<i>Issue no more Cheques till better address.</i>
July		<i>T964</i>	<i>15-</i>	
Aug.		<i>V2819</i>	<i>15-</i>	<i>60⁰⁰ now</i>
Sept.				
Oct.				
Nov.		<i>N9988</i>	<i>60-</i>	
Dec.		<i>P9849</i>	<i>15-</i>	
Jan.	1916	<i>R13193</i>	<i>15-</i>	
Feb.		<i>T13573</i>	<i>15-</i>	
March		<i>W15734</i>	<i>15-</i>	

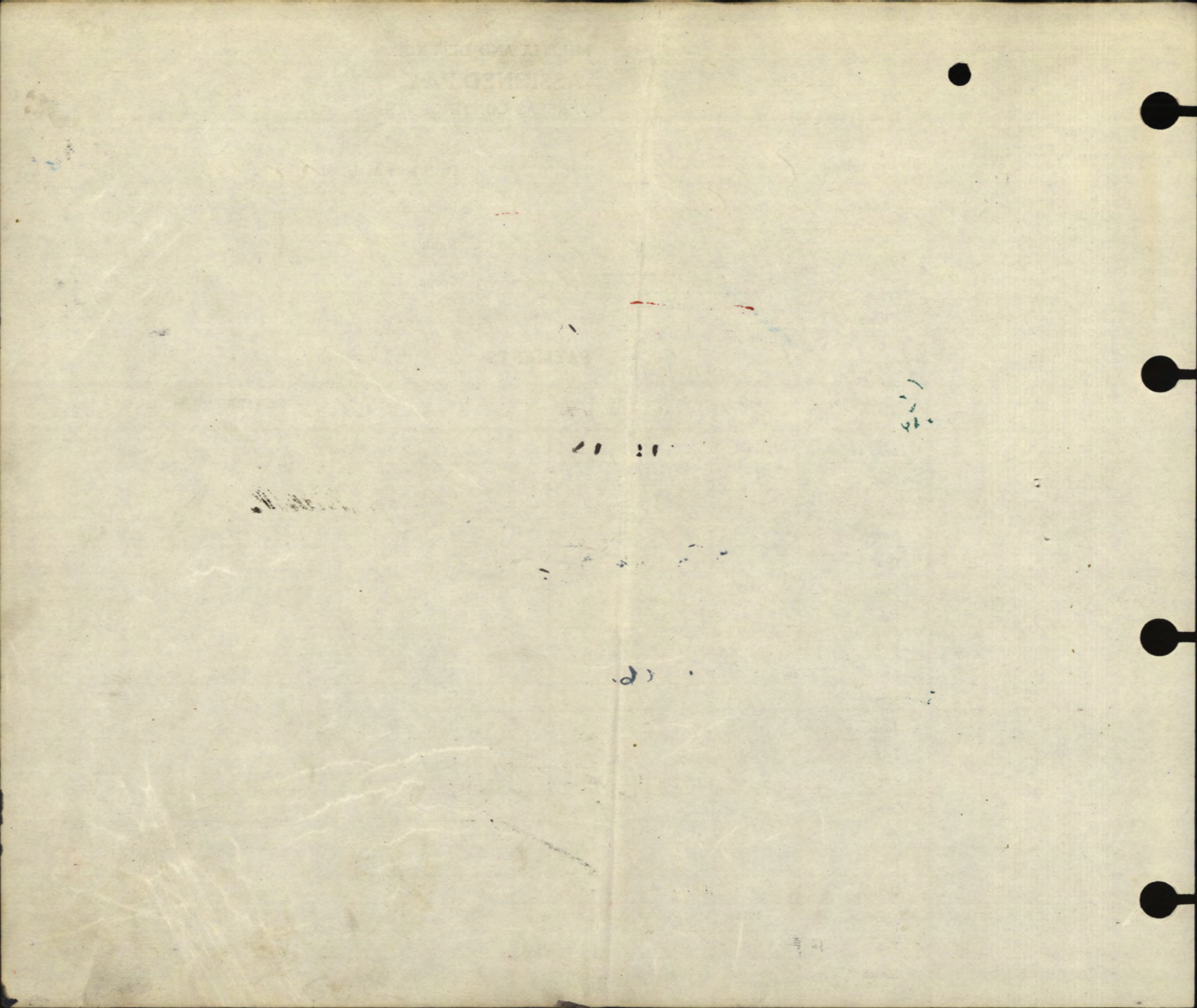

MILITIA AND DEFENCE
ASSIGNED PAY
 OVERSEAS CONTINGENTS

M. F. W. 12a.
 60m.-12-15.
 1772-39-819.

Sheet No. 2.

L. L. Job 89002.-Req. 6213.

A. La Fleur

Name of Soldier

La Fleur, Maxime
Ypr. A. Sgt. Rem. Dep.

PAYMENTS.

*15-
30
45-0*

\$115.00

(20)

DAB

Month.	Year.	Cheque No.	Amt.	Remarks.
April	1916	X1306	15	
May		Y4345	15	
June		Z7939	15	
July		P10985	15	
Aug.		13508	15	
Sept.		P18978	15	
Oct.		P23743	15	
Nov.		V27860	15	
Dec.		J33310	15	
Jan.	1917	P39384	15	
Feb.		P45400	15	(45409) cancelled.
March		J51464	15	15 MV
April		H2024	15	15 MV
May		H9441	15	
June		F15713	15	S 174 Poupart St Montreal Que
July		H27235	15	cu
Aug.		R30096	15	cu
Sept.		J37725	15	cu
Oct.		R42803	15	
Nov.		X49822	15	
Dec.		Z58310	15	
Jan.	1918			→ 45-0
Feb.				
March				
April				
May				
June				
July				

MILITIA AND DEFENCE
ASSIGNED PAY
 OVERSEAS CONTINGENTS

Sheet No. 2 (Contd.)

PAYMENTS.

Name of Soldier.....

Month.	Year.	Cheque No.	Amt.	Remarks.
Aug.	1918			
Sept.				
Oct.				
Nov.				
Dec.				
Jan.	1919			
Feb.				
March				
April				
May				
June				
July				
Aug.				
Sept.				
Oct.				
Nov.				
Dec.				
Jan.	1920			
Feb.				
March				
April				
May				
June				
July				
Aug.				
Sept.				
Oct.				
Nov.				

Rank

Name

Lapleur, Maxime

Reg'l No. 49693

Unit

102
"A" Squad Remount Depot.

If in perm. Corps,
What Unit?

Married or Single Single.

Place and Date of Enlistment

Montreal, P.Q. 27th April, 1915

Place of Birth Montreal, P.Q.

Name and Address, Next-of-Kin

Azrea Lapleur, 1487, Dennistigny St, Montreal, P.Q.

Relationship Father

Assigned Pay Monthly \$

15.⁰⁰ July 1st

Payable to

Mrs A. Lapleur, # 1407 Demontigny St
Montreal

Relationship

Separation Allowance \$

Payable to

Relationship

Discharge, Date and Place

Reason

Character

Date		PAY			Field Allowance			Other Credits	Total Credits	Voucher		Cash Payments	Assigned pay	Other Charges	Total Debits	Balance	Remarks, Casualties, etc.
From	To	No. of Days	Rate	Amount	No. of Days	Rate	Amount			No.	Date						
1915																	
June	July 31	53	1.00	53 -	53	.10	5 30		58 30			8 -	15 -		23 -	35 30	
								21								35 51	
Aug	1-31	31	"	31 -	31	"	3 10		34 10			11 26	15 -	2 20	28 46	41 15	2 days pay. 7/15/15 Paid II 24/15/15.
Sept	1-30	30	"	30 -	30	"	3 -		33 -			4 46	15 -		19 46	54 69	
Oct	1-31	31	"	31 -	31	"	3 10		34 10			13 18	15 -		28 18	60 61	
Nov	1-30	30	"	30 -	30	"	3		33			13 38	15 -	2 20	30 58	63 03	2 days pay for former II 25
Dec.	1-31	31	1 ⁰⁰	31 00	31	.10	3 10		34 10			54 93	15 -	1 10	71 03	26 10	1 days pay II 28.11.12-15
Jan.	1-31	31	1 ⁰⁰	31 00	31	.10	3 10		34 10			8 42	15 -		23 42	36 48	
Feb	1-29	29	1 ⁰⁰	29 00	29	.10	2 90		31 90			-	15 -	16 50	31 50	36 88	7 days pay Pt II-10
Mar.	1-31	31	1 ⁰⁰	31 00	31	.10	3 10		34 10			-	15 -		15 00	55 98	
				29/00			29/0	21	36 91			113 93	135 00	22 00	270 93		

Checked *AR*

BALANCE TRANSFERRED TO NEW LEDGER.

E. Ward

Callagrowth

147 2

29 70

21

113 93

135 00

22 00

270 93

NUMBER 49693

RANK Oke

NAME LAFLEUR

MAXIME.

MONTH	PARTICULARS	CR. 1.	CR. 2.	PARTICULARS	DR. 1	DR. 2	DR. 3	DR. 4.	BALANCE	DEFERRED	SEPARATION
	Pro ^t Forward								9684		
Oct	P. 9	3410		C.A.P				15	11597		
		3410						15			
Nov	Underpaid Oct. 21 days @ 5 [¢]	155							11752		
		155									
June				DR 81000 - R267. 23.11.19							
				C.A.P. & leave	11752				Ø		

Statement rend. 1.2.19
 C.A.P. Bal. 11752

Date of Enlistment

MILITIA AND DEFENCE

Date of Assignment

Separation and Assigned Pay Branch

L 434 883

July 1, 1915

OVERSEAS CONTINGENTS

RATE OF SEPARATION ALLOWANCE

--	--	--	--

RATE OF ASSIGNMENT

15			
----	--	--	--

*9-1-17-1-15
Com. R.*

PARTICULARS OF SEPARATION ALLOWANCE

No. *49693*

Rank *Trpr.* Promoted Reverted Discharge

Soldier's Name *Maxime Lafleur*

Battalion *A Sqd. Remount Depot*

Beneficiary

Relationship

Address

PARTICULARS OF ASSIGNMENT

Name *A. Lafleur*

Address *174 P. Dupart St. Montreal*

Change of Address *Que.*

1

2

3

4

Date	Cheque No.	Amount S/A	Amount A/P	Total	
<i>1917</i>					
<i>Dec 31</i>			<i>430</i>	<i>430</i>	<i>✓</i>
<i>Jan 1918</i>	<i>C 72735</i>		<i>15</i>	<i>15</i>	<i>Pr.</i>
<i>Feb.</i>	<i>Z 72764</i>		<i>15</i>	<i>15</i>	<i>✓</i>
<i>Mar.</i>	<i>K. 94968</i>		<i>15</i>	<i>15</i>	<i>✓</i>
<i>Apr.</i>	<i>K 12511</i>		<i>15</i>	<i>15</i>	<i>✓</i>
<i>May</i>	<i>L 72665</i>		<i>15</i>	<i>15</i>	<i>✓</i>
<i>June</i>	<i>F 18397</i>		<i>15</i>	<i>15</i>	<i>✓</i>
<i>July</i>	<i>P 29574</i>		<i>15</i>	<i>15</i>	<i>✓</i>
<i>Aug</i>	<i>H 41466</i>		<i>15</i>	<i>15</i>	<i>✓</i>
<i>Sept</i>	<i>K 44197</i>		<i>15</i>	<i>15</i>	<i>✓</i>
<i>Oct</i>	<i>N 55248</i>		<i>15</i>	<i>15</i>	<i>✓</i>
			<i>600</i>	<i>600</i>	<i>✓</i>

KILLED IN ACTION }
 DIED OF WOUNDS } DATE *1-10-18*
 C. L. No. *348 F 6* DATE *31-10-18*
 M. R. O. *15415* TO DESTROY RENDERED *5-11-18*
 B. P. C. FORM 1 & G. F. X. COMPLETED ON FILE
10542-94-22
 CLERK *T. Boardwell* DATE *5-11-18*

E. F. X. - 11-4-19 Tab

M. F. W. 128
400M-6-17-1772-39-141
L. L. 22320-M. & D. 1493

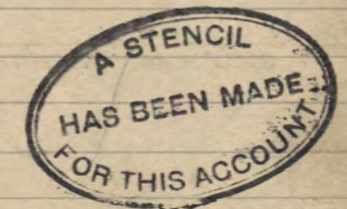

NAME

Lefleur Maxime

REGT. NO.

49693.

RANK AND UNIT

Lt Col. 10th Bom. (Tome Re. Depot)

NEXT OF KIN

CABLE

NO.

DATE

NATURE OF CASUALTY

LIST No.	HOSPITAL	DATE OF ADMISSION	REMARKS
102.	No 5 Stat. Dieppe	3-2-16	V.D.G.
A142.	Disch no 12 Camp Havre.	7-4-16	V.D.G.
A 723.	#16. Gen. Le Treport.	16-8-17.	SW skin, L. Shldr, and R. Hand
A 11 (2)	Disch to base details	7-9-17	SW skin L Shldr R. Hand 15-10-17
A. 87-2	12. Com. Fld. Amb.	7/12/17.	Cont. Lt. Louie.
A. 106-1	Disch. to duty.	12-12-17.	" " " ^{man. Regt}
A 189-3.	2. Aust. Gen. Wimereux	8-4-18.	S.W. L. Hand.
A 192-3.	#1. Com. Dep. Boulogne	14-4-18	" " " "
A 195-2	Disch to Base details Boulogne	16-4-18	" " " "
a 275	7.6.6.8	20-7-18	SW leg
a 280	22 Gen Camiers	25-7-18	" "
a 288	6 Com Dep. Staples	4-8-18	" "
a 307-4	Disch to Base Depot	25-8-18	" "

LIST NO.

HOSPITAL

DATE OF
ADMISSION

REMARKS

Q 346 (3)

missing

1-10-18

Q 355 L

Rep. from Base.

1-10-18

Pres. rep miss's m. H. v. a.

NAME Lafleur, MaximeREGT'L No. 49693.RANK AND CORPS Spr. Pte. 16th Bn (Yorm) (C.A.V. Co.)

CABLE

NATURE OF CASUALTY

NO.

DATE

6. 2/6/18Remount Depot.NO. 60X

m 5954	26-8-17	Adm. 16th. Gen. Hosp. Le Treport. Aug 16th. 1917. (Y. S.W. Left Shldr Chin Hand <u>Asarie</u> <u>Lafleur Esq. (father)</u> <u>174 Dufferin St.</u> <u>275 St. Louis St. East Montreal Que.</u>
17-2	(unit left 27/1/18)	
M.O.R.		
22-7		
#110	17-4-18	Adm. 2 Australian Gen. H. Wimmering Apr. 10th 1918. (Y.S.W. L. Hand) ✓
7-1		
#224	27-7-18	Adm. 7. C. C. S. July 20/18. Sharp. wd. Leg. ✓
	27-7	
#394	17-10-78	Rept miss Oct 14/18
#431	17-6	
	27-10-78	Prev rept miss now rept I in a. Oct 14/18