

6 ORIGINAL
ATTESTATION PAPER.

No. 61317

Folio.

CANADIAN OVER-SEAS EXPEDITIONARY FORCE.

QUESTIONS TO BE PUT BEFORE ATTESTATION.

(ANSWERS).

1. What is your name? *Levin Maurice*
2. In what Town, Township or Parish, and in what Country were you born? *Montreal*
3. What is the name of your next-of-kin? *father B. Levin*
4. What is the address of your next-of-kin? *41 Crescent*
5. What is the date of your birth? *Sept 23/1882*
6. What is your Trade or Calling? *Contractor*
7. Are you married? *No*
8. Are you willing to be vaccinated or re-vaccinated? *Yes*
9. Do you now belong to the Active Militia? *No*
10. Have you ever served in any Military Force? *T.R.C. 6 yrs*
If so, state particulars of former Service.
11. Do you understand the nature and terms of your engagement? *Yes*
12. Are you willing to be attested to serve in the CANADIAN OVER-SEAS EXPEDITIONARY FORCE? *Yes*

Maurice Levin (Signature of Man).
J. J. Leclerc (Signature of Witness).

DECLARATION TO BE MADE BY MAN ON ATTESTATION.

I, *Maurice Levin*, do solemnly declare that the above answers made by me to the above questions are true, and that I am willing to fulfil the engagements by me now made, and I hereby engage and agree to serve in the Canadian Over-Seas Expeditionary Force, and to be attached to any arm of the service therein, for the term of one year, or during the war now existing between Great Britain and Germany should that war last longer than one year, and for six months after the termination of that war provided His Majesty should so long require my services, or until legally discharged.

Date *October 21st* 1914. *Maurice Levin* (Signature of Recruit)
J. J. Leclerc (Signature of Witness)

OATH TO BE TAKEN BY MAN ON ATTESTATION.

I, *Maurice Levin*, do make Oath, that I will be faithful and bear true Allegiance to His Majesty King George the Fifth, His Heirs and Successors, and that I will as in duty bound honestly and faithfully defend His Majesty, His Heirs and Successors, in Person, Crown and Dignity, against all enemies, and will observe and obey all orders of His Majesty, His Heirs and Successors, and of all the Generals and Officers set over me. So help me God.

Date *October 21st* 1914. *Maurice Levin* (Signature of Recruit)
J. J. Leclerc (Signature of Witness)

CERTIFICATE OF MAGISTRATE.

The Recruit above-named was cautioned by me that if he made any false answer to any of the above questions he would be liable to be punished as provided in the Army Act.

The above questions were then read to the Recruit in my presence.

I have taken care that he understands each question, and that his answer to each question has been duly entered as replied to, and the said Recruit has made and signed the declaration and taken the oath before me, at *Montreal* this *21* day of *October* 1914.

J. J. Leclerc (Signature of Justice)

I certify that the above is a true copy of the Attestation of the above-named Recruit.

J. J. Leclerc (Approving Officer)

Description of Maurice Levin on Enlistment.

Apparent Age 21 years one months.
 (To be determined according to the instructions given in the Regulations for Army Medical Services.)

Distinctive marks, and marks indicating congenital peculiarities or previous disease.

(Should the Medical Officer be of opinion that the recruit has served before, he will, unless the man acknowledges to any previous service, attach a slip to that effect, for the information of the Approving Officer).

Height 5 ft. 8 1/2 ins.

Chest measurement { Girth when fully expanded 35 ins.
 Range of expansion 3 ins.

Complexion Fair

Eyes Blue

Hair Dark

Religious denominations. { Church of England.....
 Presbyterian.....
 Wesleyan.....
 Baptist or Congregationalist.....
 Other Protestants.....
 (Denomination to be stated.) R. C.
 Roman Catholic.....
 Jewish.....

CERTIFICATE OF MEDICAL EXAMINATION.

I have examined the above-named Recruit and find that he does not present any of the causes of rejection specified in the Regulations for Army Medical Services.

He can see at the required distance with either eye; his heart and lungs are healthy; he has the free use of his joints and limbs, and he declares that he is not subject to fits of any description.

I consider him* fit for the Canadian Over-Seas Expeditionary Force.

Date Oct 21 1914.

Place Montreal

[Signature]

Medical Officer.

*Insert here "fit" or "unfit."

NOTE.—Should the Medical Officer consider the Recruit unfit, he will fill in the foregoing Certificate only in the case of those who have been attested, and will briefly state below the cause of unfitness:—

CERTIFICATE OF OFFICER COMMANDING UNIT.

Maurice Levin having been finally approved and inspected by me this day, and his Name, Age, Date of Attestation, and every prescribed particular having been recorded, I certify that I am satisfied with the correctness of this Attestation.

3 MAR 1915

[Signature] (Signature of Officer)

Date.....1914.

Colonel

C.E.F. REGIMENTAL DOCUMENTS
WAR SERVICE RECORDS DIV.

LEVIN MAURICE

61317

22 BN

24140

K. IN A. 7-2-16.

box # 5612

Box #
407533

CENTRE NATIONAL des DOCUMENTS du PERSONNEL			
RECORDS CENTRE NATIONAL PERSONNEL			
CSC SCL	ACMP GRC	CV.	TRV

61317

I.D. number

No. d'identification

LEVIN

Surname

Nom de famille

MAURICE

Given names

Prénoms

KIA 7-2-16

**NATIONAL PERSONNEL RECORDS CENTRE
CENTRE NATIONAL DES DOCUMENTS
DU PERSONNEL**

**PERSONNEL RECORDS ENVELOPE
ENVELOPPE DES DOSSIERS DU PERSONNEL**

Location

Lieu

5612

**« CONTENTS CONFIDENTIAL »
« CONTENU CONFIDENTIEL »**

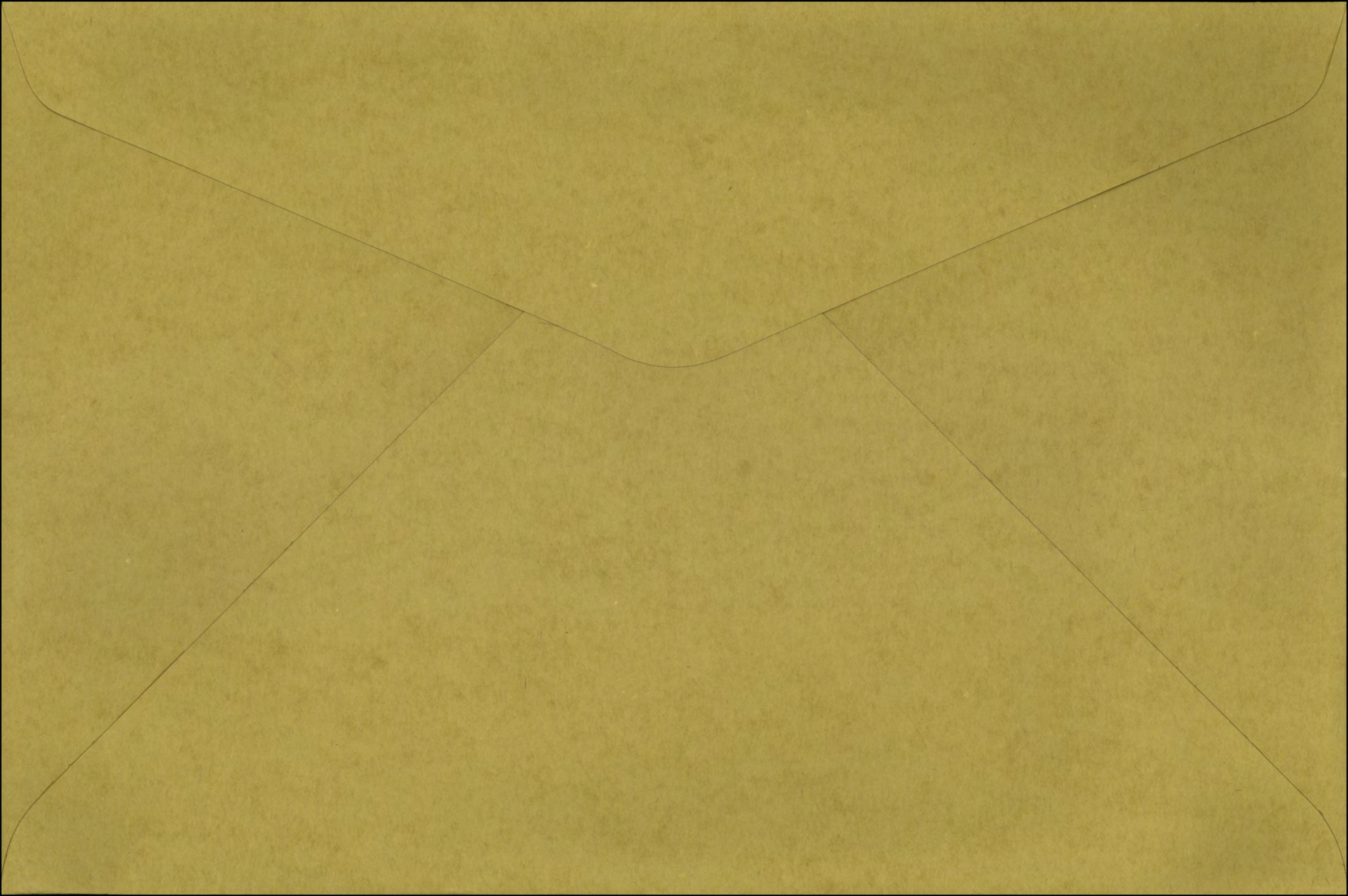

SURNAME.

Levin

CARD No. ✓

D

CHRISTIAN NAMES

Maurice

REGL. No.

613 17

RANK

Sergt

UNIT

22nd

Bn.

FORMER CORPS

V. R. C.

NEXT OF KIN.

CHANGE OF ADDRESS

NAMES IN FULL

Levin, B.

RELATIONSHIP TO SOLDIER

Father

ADDRESS

*41 Crescent St., Montreal,
P.Q.*

COUNTRY OF BIRTH

Canada, Montreal, P.Q.

DATE

Not stated

PLACE OF ATTESTATION

Montreal, P.Q.

DATE

Oct. 21st 1914

MARRIED

SINGLE

WIDOWER

TRADE OR CALLING

RELIGION

DESCRIPTION.

APPARENT AGE

YEARS

MONTHS

HEIGHT

FEET

INCHES

CHEST MEASUREMENT

INCHES

EXPANSION

INCHES

COMPLEXION

EYES

HAIR

DISTINGUISHING MARKS

MEDICAL EXAMINATION. PLACE

DATE

LEVIN, Maurice, Sgt. 61317, 22nd. Battalion.

Medals & Dec. (Mother) Mrs. B. Levin, . . .
2 liq for 14-15 stars. Sgt. 2nd Bd.
 41 Crescent St.,
 Montreal.
 P. Q.

JAN 18 1921
 Scroll Desp. Reqn. No. 710813

NOV 21 1921
 Plaque Desp. Reqn. No. P17474

P & S. (Mother) Mrs. B. Levin,
 Address as above.

Serial No. 768245

18119

Memorial Cross (Mother) Mrs. B. Levin,
 Address as above.

Not married.

H.C.

Desp. AUG 13 1920 (m) C 18324

94

5-38

1875

LEDGER No. 2679

SERIAL No. _____

REG. No. 317

NAME Levin

RANK Sgt.

CORPS F. C. Reg.

AGE 21 SERVICE _____

HOSPITALS

1 Royal Edward Inst. Montreal,

DATE OF ADMISSION

1.2.15

2

3

DIAGNOSIS

Infl. of Tonsils

TRANSFERRED TO _____

DISPOSITION

Duty, 9.2.15.

CATEGORY _____

M.F.W. 2553.

1126-D.P.-50M-12-18.

1772-39-1332.

P.T.O.

No. 6/317

RANK

Pte

NAME

Levin Maurice

T. O. S. 21/10/14.

UNIT

22nd Battalion (French Canadian)

See paylist

M. D. 4

PAID FROM	PAID TO	SIG. OR REC'T	PROMOTIONS, TRANSFERS, DISCHARGES, ETC.	
			PARTICULARS	AUTHORITY
1914 Dec 1	1914 Dec 31	✓		
1915 Jan 1	1915 Jan 15	✓	Prom Sgt	# 8758. 15-1-15
" 14	" 31	✓		
Feb		✓		
Mar		✓		
May		✓		
June		N.		

UNIT SAILED
MAY 20 1915

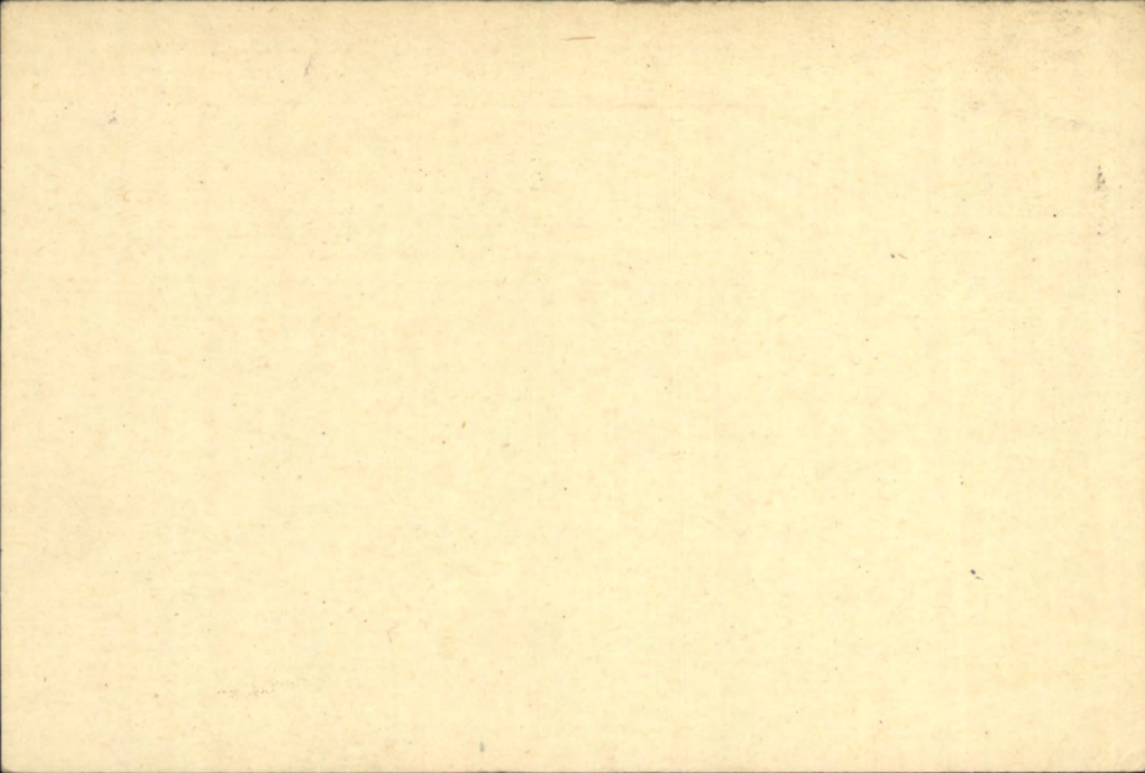

Name Levin. M. Rank Sgt.

Reg. No. 61317.

Unit 22nd Battalion.

L.L. 25. L. 335.

Next of Kin Canada.

1916.	Movement	Place	Casualty	List No.	Notified N/KO.	W.O. List
7-2-16	O.C. Battalion Reports Killed in Action BURIAL REPORT MADE OUT R.G.C. Return			A154.	M3928.	18-2.

NAME *Levin, Maurice*

RANK AND CORPS

Sgt. 2 2nd Battalion

CABLE

NATURE OF CASUALTY

NO.

DATE

NO. *866XX*

FOLL.

M. 3928 18-2-16 *Killed in Action Feb. 7th**Army form B2090a.*Rouen 21-2-16 *Killed in Action Feb 7th 1916.*

LIST No.

HOSPITAL

DATE OF
ADMISSION

REMARKS

A 154 (U) Ob Batt. reps.

7-2-16

Killed in Action

LIST No.	HOSPITAL	DATE OF ADMISSION	REMARKS
<i>Enck</i> <i>18</i> Number.....	61317.....	Rank.....	Sgt.....
Surname.....	LEVIN.....		Maurice.....
Christian Name.....	Theatre of War.....		France.....
Unit.....	15 th 9-15.....		<input checked="" type="checkbox"/>
Date of Service.....	Remarks.....		Mother.....
Latest Address.....	Mrs. B. Levin.....		41 - Crescent - St.
Roll No.	<i>Page 3900</i>		Montreal, P. Q.

NAME

REGT. NO.

RANK AND UNIT

NEXT OF KIN

CABLE

NO.

DATE

NATURE OF CASUALTY

y. a 8560 Corp

MAY 1918

Surname

Christian Name or Names

Reg. No.

Lewis

Er.

61314

Rank

Unit

Co.

Troop

Batty.

Sergt.
Hospital

22nd Battr.

Date of Admission

Transferred

Hosp.

Hosp.

Hosp.

Hosp.

Diagnosis

(1)

Later Diagnosis (if changed)

(2)

(3)

Additional Diagnoses: If more than one state present

DISPOSITION

Date

Killed in action 7.2.16

to L. 19.2.16 2154⁽¹⁾

REMARKS

A.M.D. 2 DEPT.

Boh of D.G.M.S. O.M.F.C. London

R

EPITOME OF HOSPITAL TREATMENT.

Hospital

Adm.

1.

2.

3.

4.

5.

6.

7.

Casualty Form—Active Service.

CERTIFIED CORRECT.
Canadian Record Office,
Westminster House,
7, Millbank, S.W.

Regiment or Corps 22nd (F.C.) Battalion

Regimental No. 61317 Rank Sergeant Name Lewis, M.

Enlisted (a) 21.10.14 Terms of Service (a) for war Service reckons from (a) 21.10.14 ✓

Date of promotion to present rank } Date of appointment to lance rank } Numerical position on roll of N.C.Os. } 5362 ✓

Extended _____ Re-engaged _____ Qualification (b) _____

Report		Record of promotions, reductions, transfers, casualties, etc., during active service, as reported on Army Form B. 213, Army Form A. 36, or in other official documents. The authority to be quoted in each case.	Place	Date	Remarks taken from Army Form B. 213, Army Form A. 36, or other official documents.
Date	From whom received				

	O.C. Bn	Disembarked	Boulogne	15 ⁹ / ₁₅	Nominal roll	
12 ² / ₁₆	"	Killed in action	Field	7 ² / ₁₆	G./1467-	68-15 ² / ₁₆
11 ¹ / ₁₆	"	" "	"	7 ² / ₁₆	B213-	69-17 ² / ₁₆
16 ² / ₁₆	advt Bn	Killed in action and buried in 22nd (French Canadian) Cemetery. Ref map 1/40,000 Sht 28 ² / ₁₆ D		7 ² / ₁₆	137 Inf 22-10	70-19 ² / ₁₆

Part 11 Orders 9,D/21-2-16.

C. V. Shuck

Lieutenant

for Lt. Col. D.A.A.G.

(a) In the case of a man who has re-engaged for, or enlisted into Section D, Army Reserve, particulars of such re-engagement or enlistment will be entered.
(b) e.g., Signaller, Shoeing Smith, etc., etc., also special qualifications in technical Corps duties.

Report		Record of promotions, reductions, transfers, casualties, etc., during active service, as reported on Army Form B. 213, Army Form A. 36, or in other official documents. The authority to be quoted in each case.	Place	Date	Remarks taken from Army Form B. 213, Army Form A. 36, or other official documents.
Date	From whom received				

Rank *Sgt* Name **LEVIN, Maurice** Reg'l No. 61317 ✓
 Unit **22nd Bn.** If in perm. Corps, What Unit? Married or Single **Single.**



Place and Date of Enlistment **Montreal, Ont. 21st Oct. 1914.** Place of Birth **Montreal.**

Name and Address, Next-of-Kin **B. Leván, 41, Crescent.** *mtt*
 Relationship **Father.**

Assigned Pay Monthly \$ Payable to Relationship

Separation Allowance \$ Payable to Relationship

Discharge, Date and Place Reason Character

Report		Record of promotions, reductions, transfers, casualties, etc., during active service. The authority to be quoted in each case.	Place	Date	REMARKS Taken from Official Documents
Date	From whom received				
		arrived in England per 3-3. Saxonia		29-5-15	
31-8-15	R. 22 nd	Confirmed in rank as Sergeant ^{14.1.15}	C. Sandring	1-7-15	non. roll fr. OC.
19-9-15		Embarked for France Folkestone		15-9-15	Emb. Memo 288
1.1.16	OC 22 nd	Confirmed in rank Sergeant as from	In the field	1-7-15	Pt II O th I (4)
19-2-16	W.O.	Killed in action: 7c Bu. reports		7-2-16	Cas. Rep. A. 154. ON:
21-2-16	7c 22 nd	" "	Field	7-2-16	Pt. II-9.
21-4-16	22 nd Bu.	Granted 8 days leave	"	6-1-16	" 17

MEDICAL HISTORY SHEET.

Surname Levin Christian Name Maurice

Examined { on <u>21</u> day of <u>Oct</u> 191 <u>4</u> at <u>Montreal</u> Birthplace { City or Town <u>Montreal</u> County _____ Apparent age <u>31 yrs 1 mth</u> Trade or occupation <u>Contractor</u> Height <u>5</u> Feet <u>8 1/2</u> Inches. Weight _____ Lbs. Chest measurement { Minimum <u>35</u> inches. Maximum expansion <u>38</u> inches. Physical development <u>Good</u> Small-Pox Marks _____ Vaccination Marks { Arm Right Left Number _____ When Vaccinated last _____ (a) Marks indicating congenital peculiarities or previous disease _____ (b) Slight defects but not sufficient to cause rejection _____	Approved by <u>Arthur Magnault</u> Rank <u>St Col. A.M.L.M.O</u> <table border="1" style="width: 100%; border-collapse: collapse;"> <thead> <tr> <th style="width: 15%;">Date</th> <th style="width: 15%;">Fit or Unfit</th> <th style="width: 70%;">EXAMINED FOR RE-ENGAGEMENT,</th> </tr> </thead> <tbody> <tr><td> </td><td> </td><td>M.O.</td></tr> <tr><td> </td><td> </td><td>M.O.</td></tr> <tr><td> </td><td> </td><td>M.O.</td></tr> <tr><td> </td><td> </td><td>M.O.</td></tr> <tr><td> </td><td> </td><td>M.O.</td></tr> <tr><td> </td><td> </td><td>M.O.</td></tr> <tr><td> </td><td> </td><td>M.O.</td></tr> <tr><td> </td><td> </td><td>M.O.</td></tr> </tbody> </table> <table border="1" style="width: 100%; border-collapse: collapse;"> <thead> <tr> <th style="width: 15%;">Date</th> <th style="width: 15%;">Result</th> <th style="width: 70%;">VACCINATIONS.</th> </tr> </thead> <tbody> <tr> <td>MAY 5 '16</td> <td> </td> <td><u>Magnault</u> M.O.</td> </tr> <tr><td> </td><td> </td><td>M.O.</td></tr> <tr><td> </td><td> </td><td>M.O.</td></tr> <tr><td> </td><td> </td><td>M.O.</td></tr> </tbody> </table> <table border="1" style="width: 100%; border-collapse: collapse;"> <thead> <tr> <th style="width: 15%;">Date</th> <th style="width: 15%;">Result</th> <th style="width: 70%;">ANTI-TYPHOID INOCULATIONS, ETC.</th> </tr> </thead> <tbody> <tr> <td>FEB 28 '16</td> <td> </td> <td><u>Magnault</u> M.O.</td> </tr> <tr><td> </td><td> </td><td>M.O.</td></tr> <tr><td> </td><td> </td><td>M.O.</td></tr> </tbody> </table>	Date	Fit or Unfit	EXAMINED FOR RE-ENGAGEMENT,			M.O.			M.O.			M.O.			M.O.			M.O.			M.O.			M.O.			M.O.	Date	Result	VACCINATIONS.	MAY 5 '16		<u>Magnault</u> M.O.			M.O.			M.O.			M.O.	Date	Result	ANTI-TYPHOID INOCULATIONS, ETC.	FEB 28 '16		<u>Magnault</u> M.O.			M.O.			M.O.
Date	Fit or Unfit	EXAMINED FOR RE-ENGAGEMENT,																																																					
		M.O.																																																					
		M.O.																																																					
		M.O.																																																					
		M.O.																																																					
		M.O.																																																					
		M.O.																																																					
		M.O.																																																					
		M.O.																																																					
Date	Result	VACCINATIONS.																																																					
MAY 5 '16		<u>Magnault</u> M.O.																																																					
		M.O.																																																					
		M.O.																																																					
		M.O.																																																					
Date	Result	ANTI-TYPHOID INOCULATIONS, ETC.																																																					
FEB 28 '16		<u>Magnault</u> M.O.																																																					
		M.O.																																																					
		M.O.																																																					

Enlisted on 21 day of October 1914 at Montreal

	CORPS.	REG'L NUMBER.	HABITS.	DATE.
Joined on enlistment	<u>22d S. I. Bn</u>	<u>61317</u>		
Transferred to..				

EXAMINED OR DISCHARGED BY A MEDICAL BOARD.

STATION.	DATE.	DISEASE.	RESULT.

N. B.—This sheet to be disposed of in accordance with instructions in the Regulations for Army Medical Service, on the man becoming non-effective ; the date and cause being stated on next page.

Rank *Sgt* Name **LEVINA Maurice** Reg'l No. **61317**
 Unit **22nd Ba.** If in perm. Corps, }
 What Unit? }
 Married or Single **Single.**
 Place and Date of Enlistment **Montreal, Ont. 21st Oct. 1914.** Place of Birth **Montreal.**
 Name and Address, Next-of-Kin **B. Levin, 41, Crescent.**
 Relationship **Father.**

Assigned Pay Monthly \$ **12.00** Payable to **Mrs. A. Levin, 41, Crescent st. Montreal, P.Q.**
S.P. Form rendered 21/1/16 eff. 1/3/16 Q.
 Relationship

Separation Allowance \$ Payable to
 Relationship

Discharge, Date and Place **Killed in action 7-2-16** Reason **Art. 9 det. 21/3/16** Character



Date		PAY			Field Allowance			Other Credits	Total Credits	Voucher		Cash Payments	Assigned pay	Other Charges	Total Debits	Balance	Remarks, Casualties, etc.
From	To	No. of Days	Rate	Amount	No. of Days	Rate	Amount			No.	Date						
	1915																
June 1	30	30	1.35	40.50	30	.15	4.50		45.		30	12.		42.	2.		
1-7-15	31-7-15	31	1.35	41.85	31	.15	4.65		46.50		27.50	12.		39.50	10.		
									1.53							11.53	
																11.53	
1-8-15	31-8-15	31	1.35	41.85	31	.15	4.65		46.50		31.64	12.		43.64	14.39		
1-9-15	30-9-15	30	1.35	40.50	30	.15	4.50		45.		26.78	12.		38.78	20.61		
1-10-15	31-10-15	31	1.35	41.85	31	.15	4.65		46.50		10.46	12.		22.46	44.65		
1-11-15	30-11-15	30	1.35	40.50	30	.15	4.50		45.		10.70	12.		22.70	66.95		
1-12-15	31-12-15	31	1.35	41.85	31	.15	4.65		46.50		19.18	12.		31.18	82.27		
1-1-16	31-1-16	31	1.35	41.85	31	.15	4.65		46.50		13.59	12.		25.59	103.18		
1-2-16	7-2-16	7	1.35	9.45	7	.15	1.05		10.50		7.37	12.		82.37	78.31		
																28.31	
																28.35	04 c.s.e.
									04	04						28.35	28.35
									3.55	3.55		3.55				3.55	

Statement of
JUL 20 1916
 Account rendered

bal on r/c to Mr. Bel.
 July-16
 16/2/16
 17/2/16

NEB 04/17

Sub No 178

Cash found in effects . 044

PP
 28.35 sent to Canada for Sept 7/16
 3.55 sent from Ottawa for Cna Sept 20/16
 3.55 paid by chx 0101 12/4/17.

MILITIA AND DEFENCE
ASSIGNED PAY
OVERSEAS CONTINGENTS

341

To Whom *Mrs A. Levin*
Address *41. Crescent St
Montreal*

By Whom Assigned *Levin M. J.*
Regtl. No. *61317*
Rank *Sgt.*
Corps *D Co 22nd Bn*

Rate *\$ 12⁰⁰* JUN 1 1915

PAYMENTS

Month	Year	Cheque No.	Amt.	REMARKS	
Aug.	1914			<i>Casualties</i>	
Sept.					
Oct.					
Nov.					
Dec.					
Jan.	1915				<i>May cheque included</i> <i>120⁰⁰ P.N. 28.8.16. 24.</i> <i>Pension notified 14-10-17</i> <i>cont. 14-10-17</i> <i>Act closed killed in Action Feb 5-16</i> <i>C.L. Feb. 19-16</i>
Feb.					
March					
Apr.					
May					
June			<i>X 3506</i>	<i>12 -</i>	
July			<i>N 4807</i>	<i>24 -</i>	
Aug.			<i>06067</i>	<i>12 -</i>	
Sept.			<i>Q 6511</i>	<i>12 -</i>	
Oct.			<i>R 8359</i>	<i>12 60</i>	
Nov.			<i>T 8207</i>	<i>12 -</i>	
Dec.			<i>U 9793</i>	<i>12 -</i>	
Jan.	1916	<i>W 9541</i>	<i>12 -</i>		
Feb.		<i>X 13035</i>	<i>12 -</i>		
March					

exp.

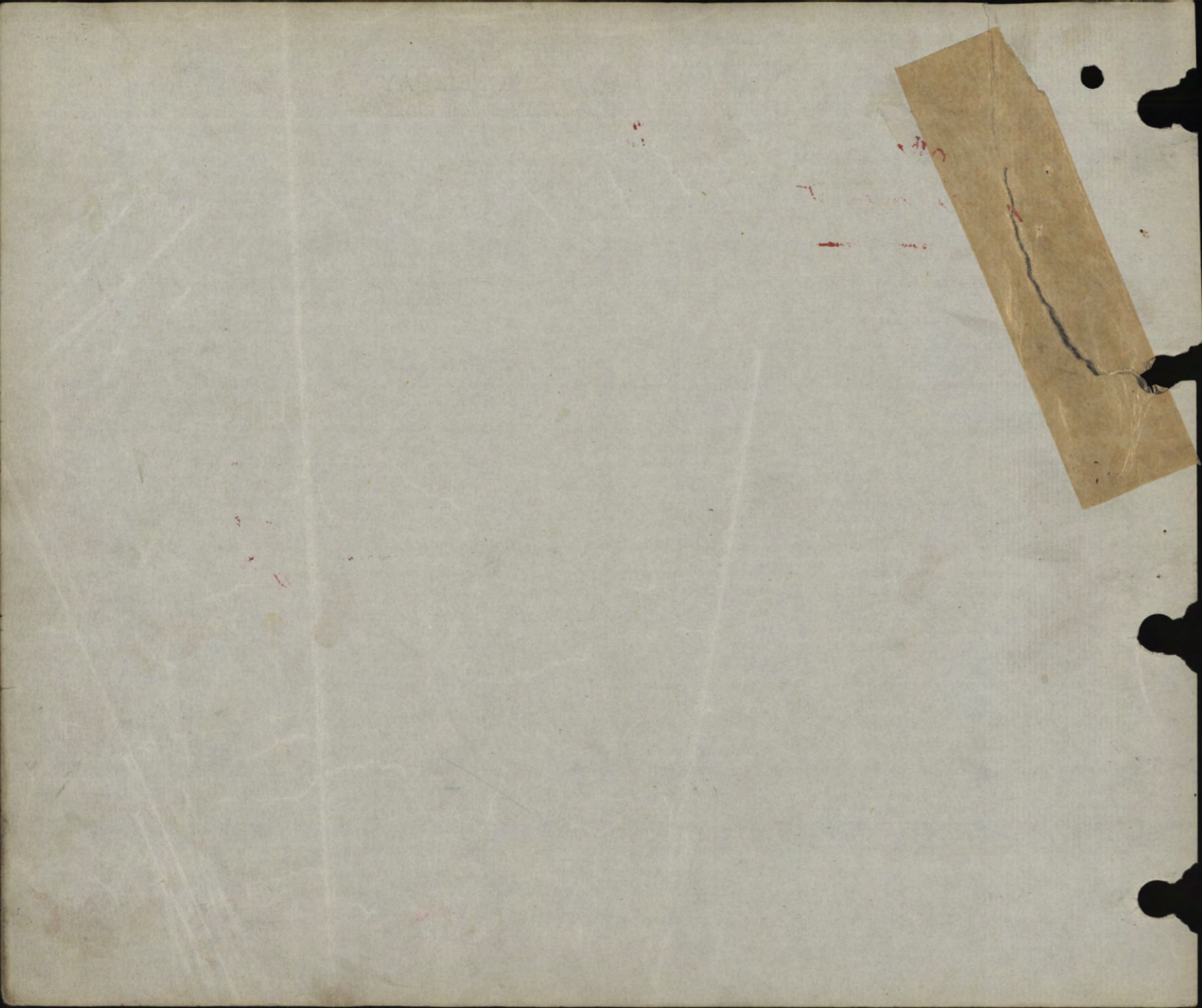

21-10-14

MILITIA AND DEFENCE

SEPARATION ALLOWANCE 15th

Mrs
Name Adele C. Levin,
Address 41 Crescent St.
Montreal
Que.

Name of Soldier Levin, Maurice L.
Regtl. No. 61317.
Rank Sergt.
Corps 2nd Bn. F. C. Battalion
To what Corps belonging
when called out

Relation to Soldier } Widowed
wife, child or mother } Mother

PAYMENTS

Month	Year	Cheque No.	Amount	REMARKS
Aug.	1914			
Sept.				
Oct.				
Nov.				
Dec.				
Jan.	1915			
Feb.				
March		H 2146	134 - 134	
Apl.		A 6046	25	25 76046 com
May		N 4687	25	25
June		J 5779	25 -	25
July		J 8816	25	25
Aug.		L 8854	25	25
Sept.		M 5701	25	25
Oct.		J 12573	25	25
Nov.		G 23401	25	25
Dec.		J 20274	25	25
Jan.	1916	G 27019	25 -	25 Killed in action 7/2/16 (649-2-1068)
Feb.		O 22158	25	25
March		N 26610	25 -	25 434



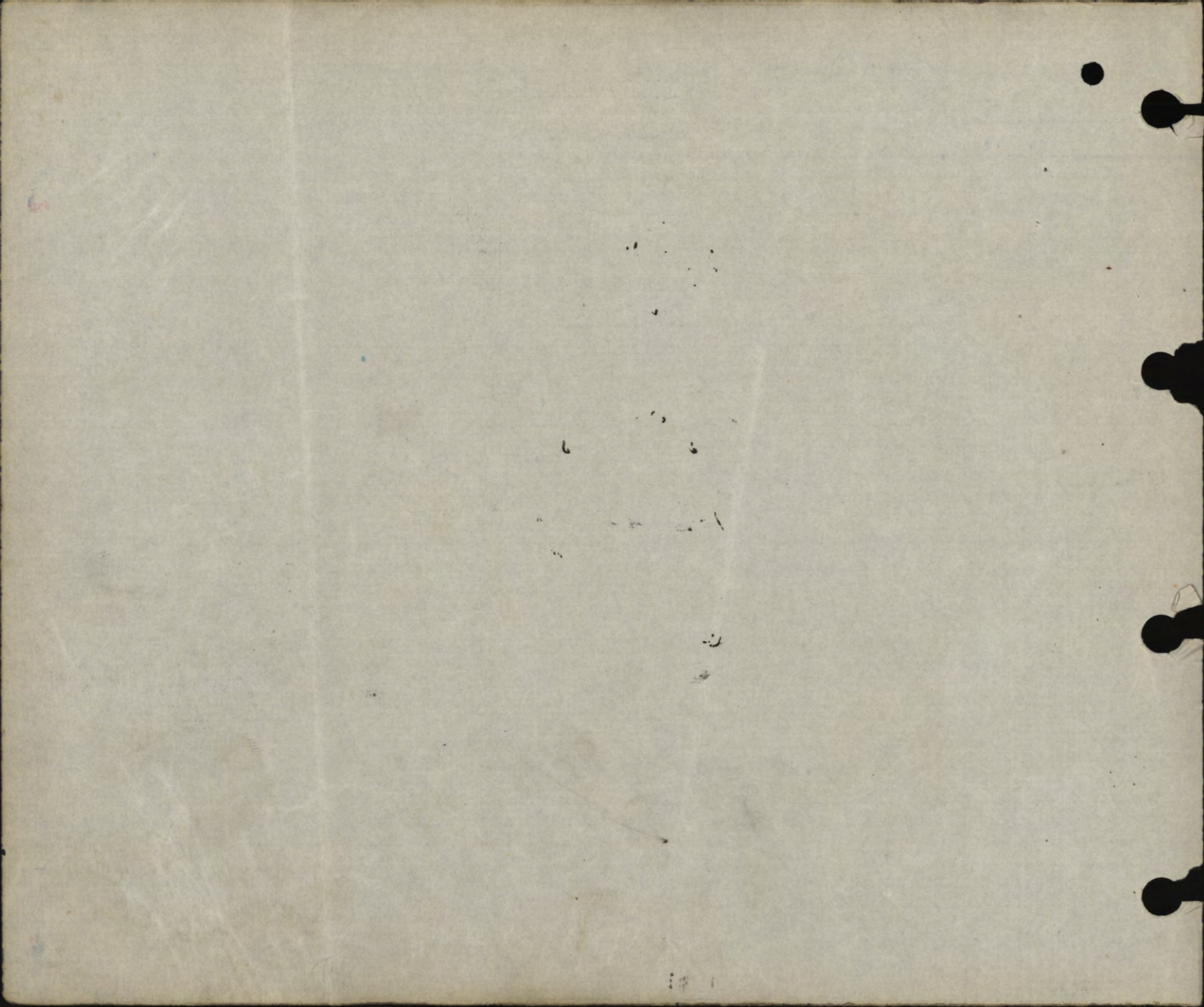

SEPARATION ALLOWANCE

OVERSEAS CONTINGENTS

Sheet No. 2.

Mrs. Adele C. LevinName of Soldier Levin Maurice T.

PAYMENTS.

L. L. Job 8902.-Req. 6213.

Month.	Year.	Cheque No.	Amt.	Remarks.
April	1916	J 2219	25	25
May		H 7004	25	25
June		Q 7711	25	25
July		J 9015	25	25
Aug.		P 22248	25	25
Sept.		16889	25	25
Oct.		P 19706	25	25
Nov.		V 23033	25	25
Dec.		V 25787	25	25
Jan.	1917	B 29988	25	25
Feb.		B 32794	25	25
March		B 35885	25	25
April		b 1763	25	25
May		b 5378	25	25
June		C 9082	25	25
July		C 12162	25	25
Aug.		K 14959	25	25
Sept.				
Oct.				
Nov.				
Dec.				
Jan.	1918			
Feb.				
March				
April				
May				
June				
July				

29
25
45
15
38
25
913
859

85-9

X 25 X Hold, pending reply from BPC.
M 24-8-17

MILITIA AND DEFENCE
SEPARATION ALLOWANCE
 OVERSEAS CONTINGENTS

Sheet No. 2 (Contd.)

Name of Soldier.....

PAYMENTS.

Month.	Year.	Cheque No.	Amt.	Remarks.
Aug.	1918			
Sept.				
Oct.				
Nov.				
Dec.				
Jan.	1919			
Feb.				
March				
April				
May				
June				
July				
Aug.				
Sept.				
Oct.				
Nov.				
Dec.				
Jan.	1920			
Feb.				
March				
April				
May				
June				
July				
Aug.				
Sept.				
Oct.				
Nov.				

Date of Enlistment

MILITIA AND DEFENCE

Date of Assignment

21/10/14

Separation and Assigned Pay Branch

1-5-15

OVERSEAS CONTINGENTS

RATE OF SEPARATION ALLOWANCE

25'			
-----	--	--	--

RATE OF ASSIGNMENT

12			
----	--	--	--

PARTICULARS OF SEPARATION ALLOWANCE

PARTICULARS OF ASSIGNMENT

No. 61317
 Rank Sgt Promoted Reverted Discharge
 Soldier's Name Maurice J Levin
 Battalion 22nd F Co Battn
 Beneficiary Mrs Adele C Levin
 Relationship w mother
 Address 41 Crescent St Montreal Que

Name
 Address
 Change of Address
 1
 2
 3
 4

Date	Cheque No.	Amount S/A	Amount A/P	Total
17	17	859	120	979
				859

10997-m-2

Closed

Pensions Notified Date
 Killed in Action } Date: 5-2-16
 Died of Wounds }
 Missing 19-2-16 Clerk R. L. Jacques
 Late Noted 191

SA-af. Suspended 31-8-17. pending
 reply from BRAC
 A.P. paid Post 1/2⁰⁰ from 1-5-15 to 29-2-16.
 Closed. List cheque matters in Feb 1916.
 Closed 31-8-17 SB ruling SA from 1-9-17 on
 ap other son serial 10999-w-3.

