

Duplicate

ATTESTATION PAPER.

No.

Folio.

CANADIAN OVER-SEAS EXPEDITIONARY FORCE.

QUESTIONS TO BE PUT BEFORE ATTESTATION.

(ANSWERS).

1. What is your name? *Stwe Larkhart*
 2. In what Town, Township or Parish, and in what Country were you born? *King'sbury Guy.*
 3. What is the name of your next-of-kin? *D. M. Larkhart*
 4. What is the address of your next-of-kin? *Lorrens ville Guy*
 5. What is the date of your birth? *1883*
 6. What is your Trade or Calling? *Physician*
 7. Are you married? *no*
 8. Are you willing to be vaccinated or re-vaccinated? *yes*
 9. Do you now belong to the Active Militia? *no*
 10. Have you ever served in any Military Force? *Temporary in O. N. Bntl.*
If so, state particulars of former Service.
 11. Do you understand the nature and terms of your engagement? *yes*
 12. Are you willing to be attested to serve in the CANADIAN OVER-SEAS EXPEDITIONARY FORCE? *yes*
- Stwe Larkhart* (Signature of Man).
J. Blumming (Signature of Witness).

DECLARATION TO BE MADE BY MAN ON ATTESTATION.

I, *Stwe Larkhart*, do solemnly declare that the above answers made by me to the above questions are true, and that I am willing to fulfil the engagements by me now made, and I hereby engage and agree to serve in the Canadian Over-Seas Expeditionary Force, and to be attached to any arm of the service therein, for the term of one year, or during the war now existing between Great Britain and Germany should that war last longer than one year, and for six months after the termination of that war provided His Majesty should so long require my services, or until legally discharged.

Stwe Larkhart (Signature of Recruit)
Date *Sept 27* 1915 *J. Blumming* (Signature of Witness)

OATH TO BE TAKEN BY MAN ON ATTESTATION.

I, *Stwe Larkhart*, do make Oath, that I will be faithful and bear true Allegiance to His Majesty King George the Fifth, His Heirs and Successors, and that I will as in duty bound honestly and faithfully defend His Majesty, His Heirs and Successors, in Person, Crown and Dignity, against all enemies, and will observe and obey all orders of His Majesty, His Heirs and Successors, and of all the Generals and Officers set over me. So help me God.

Stwe Larkhart (Signature of Recruit)
Date *Sept 27* 1915 *J. Blumming* (Signature of Witness)

CERTIFICATE OF MAGISTRATE.

The Recruit above-named was cautioned by me that if he made any false answer to any of the above questions he would be liable to be punished as provided in the Army Act.

The above questions were then read to the Recruit in my presence. I have taken care that he understands each question, and that his answer to each question has been duly entered as replied to, and the said Recruit has made and signed the declaration and taken the oath before me, at *Valentia* this *27th* day of *Sept* 1915

Robnae Major (Signature of Justice)

I certify that the above is a true copy of the Attestation of the above-named Recruit.

H. K. Eyes (Approving Officer)

Capt Ame
Oct Dec 7. A.D.

Description of *Henry William Evans Lockhart* on Enlistment.

Apparent Age *32* years *7* months.
 (To be determined according to the instructions given in the Regulations for Army Medical Services.)

Distinctive marks, and marks indicating congenital peculiarities or previous disease.

(Should the Medical Officer be of opinion that the recruit has served before, he will, unless the man acknowledges to any previous service, attach a slip to that effect, for the information of the Approving Officer.)

Height *5* ft. *7 1/2* ins.

Four scars on neck
Fraternity mark (F)
Yew Vaccination mark on left arm
Appendix scar
Scar 1" long on left knee

Chest measurement: (Girth when fully expanded *37* ins.)
 Range of expansion *4* ins.

Complexion *Fair*

Eyes *Blue*

Hair *Light*

Religious denominations:
 Church of England
 Presbyterian
 Wesleyan
 Baptist or Congregationalist
 Other Protestants (Denomination to be stated.)
 Roman Catholic
 Jewish

CERTIFICATE OF MEDICAL EXAMINATION.

I have examined the above-named Recruit and find that he does not present any of the causes of rejection specified in the Regulations for Army Medical Services.

He can see at the required distance with either eye; his heart and lungs are healthy; he has the free use of his joints and limbs, and he declares that he is not subject to fits of any description.

I consider him* *fit* for the Canadian Over-Seas Expeditionary Force.

Date *Sept 27* 191 *5*

Place *Valcartier*

J.P. Cunningham
 Medical Officer.

*Insert here "fit" or "unfit."

NOTE.—Should the Medical Officer consider the Recruit unfit, he will fill in the foregoing Certificate only in the case of those who have been attested, and will briefly state below the cause of unfitness:—

CERTIFICATE OF OFFICER COMMANDING UNIT.

Henry William Evans Lockhart having been finally approved and inspected by me this day, and his Name, Age, Date of Attestation, and every prescribed particular having been recorded, I certify that I am satisfied with the correctness of this Attestation.

H. H. Eyes (Signature of Officer)

Date *Sept 27* 191 *5*

Capt A. M. C.
OC A Sec of F.A.D.

C.E.F. REGIMENTAL DOCUMENTS
WAR SERVICE RECORDS D.V.A.

LOCKHART

HENRY

W^m.E. *Santer*

CAPT.

C.A.M.C.

29427

DECEASED 11-10-18



AW-5701



H.Q. 372-4-88

LOCKHART, Henry Wm. E. ^{Evander} Capt. *W. A. M. D.*

M & D mother

Dorinda Ann Lockhart,
Cowansville, P.Q.

(M)

P & S father

D.M. Lockhart,
same address.

807807

Memorial X mother, as above.

*elig. for v.m.
" " B.W.M.*

*ms.
27th*

MAR 6 1925
Scroll Desp. _____ Reqn. No. 1685

MAR 6 1925
Plague Desp. _____ Reqn. No. 1938

DESP. MAR ~~17~~ 1925
REQN. NO. X.54980

X
Capt

Number _____ Rank _____

Surname LOCKHART

Christian Name Henry E. Coardest

Units _____ Theatre of War France

Date of Service 18-9-16 (in) 7

~~Remarks~~ Bozinda Lockhart Covansville P.A.
Remarks _____ BAC

Latest Address Covansville Ind

144390 ✓

Roll No. 6. A m 6

200m.-6-21. 13 Page 2113-3.

(This form to be filled in by all ranks on voyage to Canada.)

RANK

SURNAME

INITIALS

UNIT

al address.....

(Street)

(City or Town)

(Province)

one person to be notified of arrival.....

Station in Military District to which a furlough warrant is required.....

Railway.....

d, is your wife on board.....

Number of children on board.....

stination.....

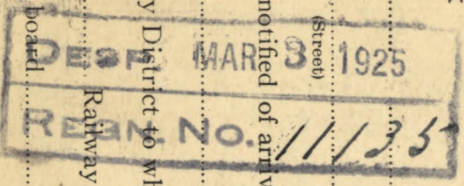

(Sgd.).....

S.D.S. Dec. 11-10-18 Auth. 100.298 of 25-10-78
A.M.C. J.W. #4

NAME *Lockhart, H. W. Candine*

RANK & No. *Captain*

CORPS *A Sect. No. 2 Old. Amb. Depot (Draft)*

ENLISTMENT, PLACE *Valcartier* DATE *Sept. 7, 1915* *S.*

FORMER CORPS *Nil*

COUNTRY OF BIRTH *Canada, Kingsbury, P.Q.*

NEXT OF KIN *Lockhart, D. M.*

ADDRESS OF NEXT OF KIN *Cowansville, P.Q.*

DISCHARGE, PLACE

DATE

D

L. L. 85779—M. & D.—6011. *0/8. 18-10-15²⁴²/₁*



R/C Emb. 7-12-17 H. Q. 1772-39-839.

M. F. W. 22. 100 m.—8-15.

REMARKS:

No.

RANK

Capt.

NAME

Lockhart, N. W. E.

T. O. S.

UNIT

A. M. C. Training Depot. No. 4.

Transf. from Casualties
5-18. (D.O. 147).

M. D. 4.

PROMOTIONS, TRANSFERS, DISCHARGES, ETC.

PARTICULARS

AUTHORITY

PAID

PAID

SIG.

OR

REC'T

FROM

TO

1918

1918

May 11.

May 31.

v.

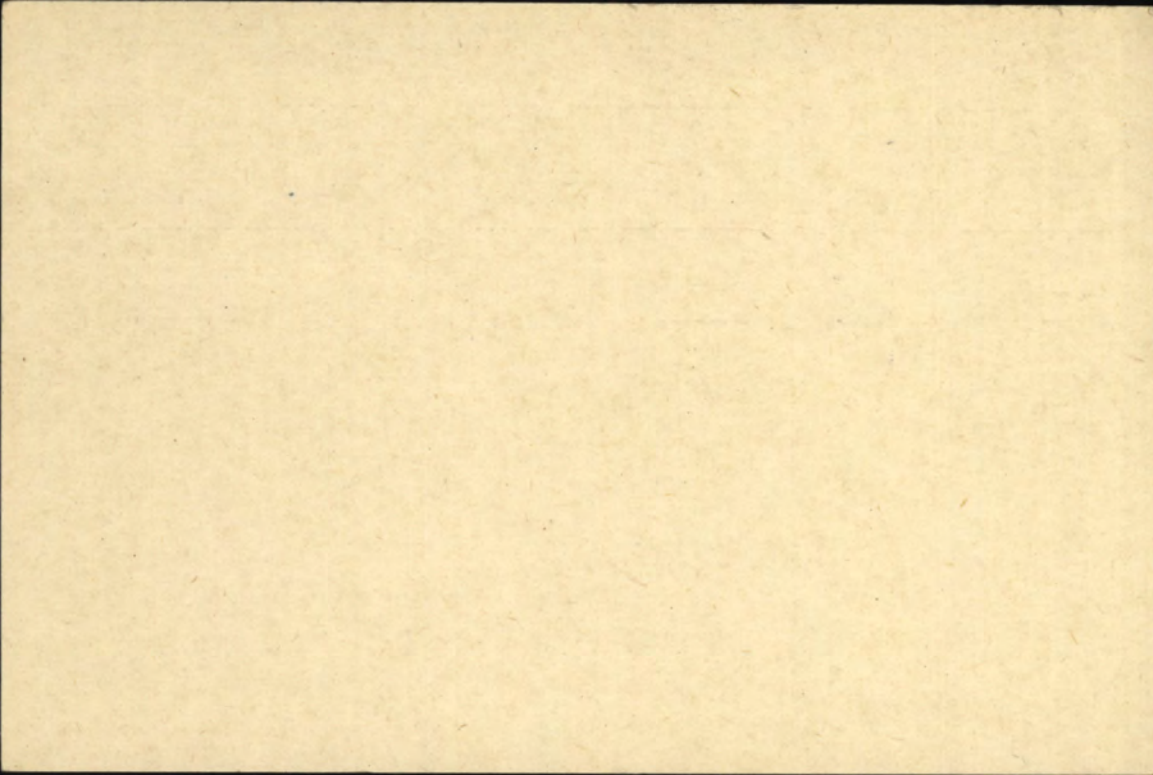

No.

RANK

Capt

NAME

Lockhart H W C

T. O. S.

UNIT # *2* *Field Ambulance A. M. C.*M. D. *Val*

PAID FROM	PAID TO	SIG. OR REC'T	PROMOTIONS, TRANSFERS, DISCHARGES, ETC.	
			PARTICULARS	AUTHORITY
<i>1915</i> <i>Sept 16</i>	<i>1915</i> <i>Sept 30</i>	<i><</i>		
<i>Oct 1</i>	<i>Oct 15</i>	<i><</i>		



LEDGER NO. 56-18.

SERIAL NO. A 12297.

REG. NUMBER..... NAME Lockhart H 166

RANK..... Capt CORPS C a m C

AGE..... 36 SERVICE.....

NAME OF HOSPITAL Military PLACE Quebec

DATE OF ADMISSION..... 4/10/18

DISEASE..... Influenza

TRANSFERRED TO OTHER HOSPITALS.....

Died ¹⁸ 11/10/18 - 755 pm

OPERATION.....

DISCHARGED TO..... IN CATEGORY.....

REMARKS:.....

CANADIAN MILITARY HOSPITAL,

HASTINGS, SUSSEX,

HOSPITAL.

A. & D.
CARD

AT _____

A. & D. No. 35 PL. OF ACTION _____RANK Capt. UNIT C.A.M.C. SICK OR WOUNDED XXXXXXNAME Lockhart, H.W.E. AGE 34 RELIGION C. of E.PLACE IN HOSPITAL Ward D.DIAGNOSIS DebilityADMITTED 13-11-17. FROM _____DISCHARGED 19-11-17 TO S M B

TRANSFERRED _____

SERVICE AT HOME _____ IN FIELD _____

RESULTS _____

(See Document Card for M.H. Sheet and other Documents.)

(P.T.O.)

Surname

Christian Name

Reg. No.

LOCKHART

H.W.E.

~~10-L-224~~

Rank

Unit

DMS. 4-L-233.

Capt.

C.A.M.C.

MEDICAL BOARD held at

Date

Serial No.

(1) Etretat.

7-II-16

Other Medical Boards at

Date

Serial No.

(2) D.D.M.S. Office. 8-12-16.

(3) London Area 30-12-16.

(4) Seafor d. 19-11-17.

(5)

Condition found by Board

Debility.

Debility

Disposition Recommended

(1) Unfit any service - 3 weeks.

(2) Unfit any service - 3 weeks.

(3) Fit for General Service.

(4) (Unfit lt.Duty, Home ser. at least 6 months
(Permanently Unfit Gen. ser. Invalided to

(5) (Canada.

PENSIONS & CLAIMS BOARD held at

Date.....

Disposition

To Canada per SS Justicia Via L'pool B-12-17.

Remarks

Leave to Canada: 8-12-16, to 29-
Thames Cottage. Taplow. Bucks.

~~LOCKHART.~~

Lockhart.

H.

W.

E.

Capt. C.A.M.C. ~~7 Sta. Hos. att. 1 CCH.~~
13 C.G.H.

No.1. Gen. Hosp. Etretat. 2-11-16.

Dis. to England. on 21 days sick leave.

13 Can. General Hospital, Hastings. ^{11-11-16.} 14-11-17.

N.Y.D.(Q).

Debility.

Debility ^{rw}.

Discharged:-19-11:17

C.L. 8-11-16. 516-4.

18-11-16. 525-2.

19-11-17 834-4.

21-1-18 886-10.

A.M.D. 2 DEPT.
Bch. of D.G.M.S. O.M.F.C. London

Name.. *Lackhart New*..... File No. *22-67-44* Reg. No.....
 Rank.. *First* Batt..... Age..... Church..... M. or Trade or
 Date of Admission..... Home Address *Cowansville Que. Canada* S..... Occupation.....
 Next of Kin.....
 Port of entry and date of arrival..... *26-12-17*.....
 First Leave to..... Extended to.....
 Convalescent period recommended by Dis. Depot to.....
 Date of Unit Board..... Recommended { Further Treatment.....
 Discharged to Class..... Date..... Conduct on Discharge.....
 Diagnosis..... D. of D.....

Date	Remarks	Part II. Order
APR 18 1918	TAKEN ON STRENGTH CASUALTY CO.	
20 5 18	Transferred to No. A.M.B.S.D.	#1-P12 32. P2

DATE

REMARKS

Part II. Order

Casualty Form—Active Service.

Regiment or Corps 6th Mch B. Regimental Number _____

Rank Capt Surname Lockhart Christian Name Henry Wm Lockhart

Religion _____ Age on Enlistment _____ years _____ months.

Enlisted (a) 24/9/15 Terms of Service (a) 10 Yr Service reckons from (a) 24/9/15

Date of promotion to present rank _____ Date of appointment to lance rank _____

Extended { } Re-engaged { } Qualification (b) Physician
or Corps Trade and Rate _____

Shut III Signature of Officer i/c Records.

CERTIFIED CORRECT
13 MAR 1918
CASUALTY RECORD OFFICE

Report		Record of promotions, reductions, transfers, casualties, &c., during active service, as reported on Army Form B. 213, Army Form A. 36, or in other official documents. The authority to be quoted in each case.	Place of Casualty	Date of Casualty	Remarks Taken from Army Form B. 213, Army Form A. 36, or other official documents
Date	From whom received				
		Embarked ... <u>Canada</u>		<u>15.10.15</u>	
		Disembarked... _____			
<u>5/9/14</u>	<u>C.A.M.C. D.</u>	TAKEN ON STRENGTH from _____			
		<u>Detd. London</u>	<u>Westerhampton</u>	<u>2. 9. 14</u>	<u>Pt II NO. 214</u>
<u>6/9/14</u>	<u>6th Mch B.</u>	<u>On command to 6th Mch.</u>			
		<u>Hastings</u>	<u>do</u>	<u>6. 9. 14</u>	<u>Pt II NO. 218</u>
			<u>DR W. Lockhart</u> Adjutant for O.C., C.A.M.C. Depot		
<u>8/8/1917</u>	<u>Camp Depot</u>	<u>Posted to Camp H. and taken</u>	<u>Hastings</u>	<u>6-8-17</u>	<u>Pt II NO. 220</u>
		<u>on attached strength</u>			<u>4 Pt II NO. 235</u>
		<u>as from 6-8-17.</u>			
<u>8/11/1917</u>		<u>Posted to 6th Mch Depot</u>	<u>Shorncliffe</u>	<u>23-11/17</u>	<u>Pt II 21 of 7/12/17</u>
					<u>Auth. O.C. 60.1584 of</u> <u>5/12/17</u>

(a) In the case of a man who has re-engaged for, or enlisted into Section D, Army Reserve, particulars of such re-engagement or enlistment will be entered.
(b) Signaller, Shoing-smith, &c.

Report		Record of promotions, reductions, transfers, casualties, &c., during active service, as reported on Army Form B. 213, Army Form A. 36, or in other official documents. The authority to be quoted in each case.	Place of Casualty	Date of Casualty	Remarks Taken from Army Form B. 213, Army Form A. 36, or other official documents
Date	From whom received				
24 12 17	Wamsd.	Let. from No 13 B. C. Corp.	S'cliffe	7.12.17	P/2358 (C.O. 1659)
do	do	Sgt Lavalina to Canada	do	7.12.17	P/2358 (C.O. 1656)
					<i>Robert L. Hunt</i>

ADJUTANT
FOR O.O., G.A. & O. DEPOT

CERTIFIED CORRECT
 31 DEC. 1916
 CANADIAN RECORD OFFICE

Army Form B. 103.

Casualty Form—Active Service.

Sheet (1)
 Regimental Number _____

Regiment or Corps b.a.m.b.
 Rank Capt Surname Lockhart Christian Name W. E. Evander
 Religion _____ Age on Enlistment _____ years _____ months
 Enlisted (a) 27.9.1915 Terms of Service (a) _____ Service reckons from (a) _____
 Date of promotion to present rank _____ Date of appointment to lance rank _____
 Extended { _____ } Re-engaged { _____ } Qualification (b) _____
 or Corps Trade and Rate _____
 Signature of Officer i/c Records. _____

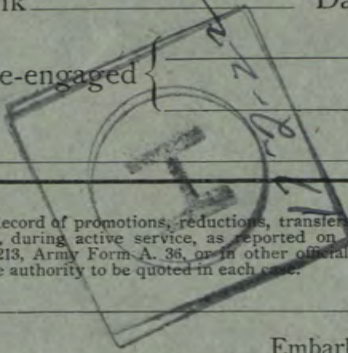

Date	Report		Place of Casualty	Date of Casualty	Remarks Taken from Army Form B. 213, Army Form A. 36, or other official documents
	Date	From whom received			
			Embarked ...		
			Disembarked ...		
11.12.16	a.a.g. Can Section	Sick Transferred to H.Q.	England	7.12.16	file 7812 P.T. 140 d/19 ^{12/16}
		b.I.D. Shoncliffe (admitted to Queen Alexandra Military Hospital)			
			J. Vaux Lt Col b.a.m.b. for a.a.g. Can Section 3 rd Ech		
11.17.16	P.M.S.	Posted to C.A.M.C. I.S.		7.17.16	P.O. 4047 P.T. Ord 2017.5

(a) In the case of a man who has re-engaged for, or enlisted into Section D, Army Reserve, particulars of such re-engagement or enlistment will be entered.
 (b) Signaller, Shoeing-Smith, &c.

Report		Record of promotions, reductions, transfers, casualties, &c., during active service, as reported on Army Form B. 213, Army Form A. 36, or in other official documents. The authority to be quoted in each case.	Place of Casualty	Date of Casualty	Remarks Taken from Army Form B. 213, Army Form A. 36, or other official documents
Date	From whom received				
13-12-16	C.A.M.C.S.	S.O.S. from No 1 Can. Stat. 760	Westenlager	7/12/16	PT II D.O. 352 (A.D.M. 82192)
13. 1. 17.	C.A.M.C.S.	S.O.S. on transfer to A.D.M. S. London Area	Westenlager	12. 1. 17.	PT II D.O. 10.
16. 1. 17.	a bomb London Area	Transferred to D of C R x Hoff, Japlow	London		
16. 1. 17.	A.D.M.S. London Area	Saken on strength of 606 R X Hospital.	Japlow. Bunks	15/1/17	26. 18. 18/1/17
22. 1. 17.	13th London 22/1/17	Struck off strength to A.D.M.S. of 606 R x Hospital	Japlow. Bunks	23. 1. 17.	26. 23 23/1/17.
23-1-17	S.M.S.	Ported from D.O.C. Red Cross Hosp 23-1-17.	London	23-1-17.	R.O. 86/d/17.
2-8-17	"	Ported to Casualty Dept 2-8-17	"	2-8-17.	PT O. 181/d/2-8-17.)

[Signature]
CAPT. ASST. ADJUTANT,
FOR D.C. C.A.M.C. TRAINING SCHOOL.

[Signature]
CAPTAIN, C.A.M.C.,
REGISTRAR & ADJUTANT
FOR OFFICERS COMMANDING.

CAPT.,
A/ADJUTANT,
BRANCH OF D.M.S.D.R.F.D.

CERTIFIED CORRECT
31 DEC 1916
CANADIAN RECORD OFFICE

Army Form B. 103.

Capt Lockhart, Henry W. G.
Casualty Form - Active Service

CERTIFIED CORRECT
29 SEP 1916
215 R.

Regiment or Corps _____
Rank *Capt* Surname *Lockhart* Christian Name *Henry W. G.*
Regimental Number _____
Religion *Baptist* Age on Enlistment *32* years *7* months
Enlisted (a) *27/9/15* Terms of Service (a) *6 years* Service reckons from (a) *27/9/15*
Date of promotion to present rank _____ Date of appointment to lance rank _____
Extended { _____ } Re-engaged { _____ } Qualification (b) _____
or Corps Trade and Rate _____
Signature of Officer i/c Records. _____

Date	Report From whom received	Record of promotions, reductions, transfers, casualties, etc., during active service, as reported on Army Form B. 213, Army Form A. 36, or in other official documents. The authority to be quoted in each case.	Place of Casualty	Date of Casualty	Remarks Taken from Army Form B. 213, Army Form A. 36, or other official documents
			Embarked ... Disembarked...		
<i>13/12/15</i>	<i>W. G. 10</i>	TRANSFERRED FROM C.A.M.C. TRAINING SCHOOL	<i>C. G. 76</i>		<i>Lafleur</i>
					<i>J. H. Todd</i> CAPT. C.A.M.C., COMMANDING C.A.M.C. TRAINING SCHOOL
<i>5-9-16</i>	<i>O.C. D. of C. C.R.C. Hosp.</i>	<i>Reported to C.A.M.C.T.S.</i>	<i>Shoncliffe</i>	<i>5-9-16</i>	<i>Inclusion C. M. - 9255/4-9-16</i>
<i>5/9/16</i>	<i>Lafleur</i>	TAKEN ON STRENGTH C.A.M.C. T.S.	<i>Christon</i>	<i>5/9/16</i>	<i>Pt II DO. 255</i>
<i>Sept 18th 16</i>		TRANSFERRED FROM C.A.M.C. TRAINING SCHOOL. <i>Overseas. no of can Gen</i>	<i>G.O. S. 4945</i>		<i>Pt II DO. 269 A. E. Clifton Capt</i>

(a) In the case of a man who has re-engaged for, or enlisted into Section D, Army Reserve, particulars of such re-engagement or enlistment will be entered.
(b) Signaller, Shoeing-smith, &c.
(B99130) W 15012-5156 J. P. & Co., Ltd. Forms B103/3. [P.T.O.]

Report		Record of promotions, reductions, transfers, casualties, &c., during active service, as reported on Army Form B. 213, Army Form A. 36, or in other official documents. The authority to be quoted in each case.	Place of Casualty	Date of Casualty	Remarks Taken from Army Form B. 213, Army Form A. 36, or other official documents
Date	From whom received				
18/9/16	Boulogne	Taken on strength of 6 AMC Gen on arrival in France as reinforcements with MLX/T/2287 d/18/9/16	Boulogne	18/9/16	127th Bde 253 d/27/9/16 FOR SERVICE RECORDS
24/9/16	O-6 7 stat	Struck off strength to leave stat Hosp with 1. DGH 3485/17/16 d/16. 9.16	"	20/9/16	B213 P/II 116 d/3 10/16
24.9.16	O-6 7 ban Staty	Taken on strength from 6. AMC General.	Hadre	21.9.16	B213. P/II 116 d/3 '16.
15.10.16	L ^o	attached for temporary duty to N:1 General Hosp. auth: Dmit. N:1 Base d/16 '16.	L ^o	14.10.16	B213. P/II 122 d/27 '16.
2.11.16	1 Gen Hosp	N. Y. S. admitted	L ^o	2.11.16	w3034/103
12.11.16	L ^o	Debility Transfd to	England	12.11.16	w3034/119
12.11.16	7 ban Staty	Granted 21 days Sick leave A.F.A 45. Medical Bd	L ^o	11.11.16	B213. P/II 133 d/24 '16. file 7812.
2.11.16	N:1 Gen Hosp	beases to be attached for duty to N:1 Gen Hosp		2.11.16	w3034 P/II 140 d/19 '16

W. S. Williams
LIEUT. COL.
OFFICER COMMANDING No. 13 CANADIAN GENERAL HOSPITAL
HASTINGS.

Name Lockhart, Henry William ^{EN} Cap ^{M. F. W. 41}
 372-4-88 ^{OM-7-16}
 1772-39 889 ✓

Handwritten scribbles

Regimental No.

Name and address of next-of-kin

Unit C.A.M.C.

(A. Sec. No. 2 Field Amb. draft)

Date of enlistment

Place of

Closely Married (yes or no) nil

Closely Amount of pay assigned monthly \$50
from 16-10-15 to 30-3-16 \$50 from 1-5-16 to 31-7-16 \$40

Eng
 M/L Date and place discharged Invalided

M/L Reason for discharge Transferred to M.D. # 4 on 31/18

To whom payable

Character on discharge 1. Amended L.P.C. Dr. Bal. \$48⁶⁷ at 31-12-17
2. L.P.C. char at 31-12-17

Justicia 7¹²/₁₇ - 19¹²/₁₇

Public Expense

ob 5351-M. & D. 6880

Date		PAY		Field Allowance		Other Credits	Total Credits	Voucher		Cash Payments	Assigned Pay	Other Charges	Total Debits	Remarks, Casualties, etc.
From	To	No. of Days	Rate	Amount	No. of Days			Rate	Amount					
1-1-18	31-1-18	31	3 ⁰⁰	93 ⁰⁰	31	75	23 ²⁵	52 ⁷⁰				60 ⁰⁰ ✓		Adv. ck # 612 of 24 ¹² / ₁₇ M.D. # 4
								8 ⁴⁰				40 ⁰⁰ ✓		" " # of 20 ¹² / ₁₇ C.O. New York
												25 ⁰⁰ ✓		" " # of 12 ¹² / ₁₈ # 4 Casualty unit
												13 ⁰⁰ ✓		Subs 1 ¹⁸ / ₁₈ to 31 ¹² / ₁₇
												Balance Credit 39 ³⁵	177 ³⁵	Adjustment Messing 20 ¹² / ₁₇ to 31 ¹² / ₁₇
														off messing 7 ¹² / ₁₇ to 19 ¹² / ₁₇
<u>Transferred to M.D. # 4 on 31/18</u>														<u>L.P.C. sent 25/18.</u>
<u>Recovered in Feb. payments of M.D. # 4 48 67 48 67</u>														48 ⁶⁷ ✓
<u>Rec'd. Letter from P.M. dated 14-2-18</u>														<u>Dr Bal. A. L.P.C.</u>
														<u>Jim</u>

193

MILITIA AND DEFENCE
ASSIGNED PAY
OVERSEAS CONTINGENTS

M. F. W. 12.
20m.—9-15.
H. Q. 1772-39-819.

To Whom Mrs D. M. Lockhart

By Whom Assigned Lockhart A.W.E.

Address

Cowansville
Quebec

Regtl. No.

Rank

Capt

Corps

A. Sect. 2nd Field Amb. Depot

Rate \$50.⁰⁰

16th Oct. 1915.

PAYMENTS

Month	Year	Cheque No.	Amt.	REMARKS
Aug.	1914			
Sept.				
Oct.				
Nov.				
Dec.				
Jan.	1915			
Feb.				
March				
April				
May				
June				
July				
Aug.				
Sept.				
Oct.				
Nov.		24892	75. -	
Dec.		116241	50. -	
Jan.	1916	U10696	50	
Feb.		V13649	50	
March		M13615	50	Stop Pay - Mar 4 to 3 m 2 3/4 1916 Respend Mar 4 to 2 m 1 3/4 1916

W. O. S.

ASSIGNED PAY

OVERSEAS CONTINGENTS

Mrs. D. M. Lockhart

Sheet No. 2.

L. L. Job 89002.-Req. 6213.

PAYMENTS.

Name of Soldier

Lockhart H. H. C.
Capt. "a" Sec. 2nd Y. Amb. Depot.

Month.	Year.	Cheque No.	Amt.	Remarks.
				\$ 50 ⁰⁰
April	1916			
May		33899	50	Reopen may, see note on original sheet.
June		4406	50	
July		10927	50 -	
Aug.		A13772	50 0	Discharged to Canada Stop 3 M. Aug. 11/16 J.M.
Sept.			15	
Oct.				
Nov.				
Dec.				\$ 50 ⁰⁰ O.P. refund requested Oct 23/16 N.M.B.
Jan.	1917			
Feb.				
March				
April				
May				
June				
July				
Aug.				
Sept.				
Oct.				
Nov.				
Dec.				
Jan.	1918			
Feb.				
March				
April				
May				
June				
July				

Cancelled

25
250
275
750
425

50
50
50

F.V. 4-1-18
Co. Sipp. for 50⁰⁰ received 12/18

MILITIA AND DEFENCE
ASSIGNED PAY
 OVERSEAS CONTINGENTS

Sheet No. 2 (Contd.)

PAYMENTS.

Name of Soldier _____

Month.	Year.	Cheque No.	Amt.	Remarks.
Aug.	1918			
Sept.				
Oct.				
Nov.				
Dec.	1919			
Jan.				
Feb.				
March				
April				
May				
June				
July				
Aug.				
Sept.				
Oct.				
Nov.		1920		
Dec.				
Jan.				
Feb.				
March				
April				
May				
June				
July				
Aug.				
Sept.				
Oct.				
Nov.				

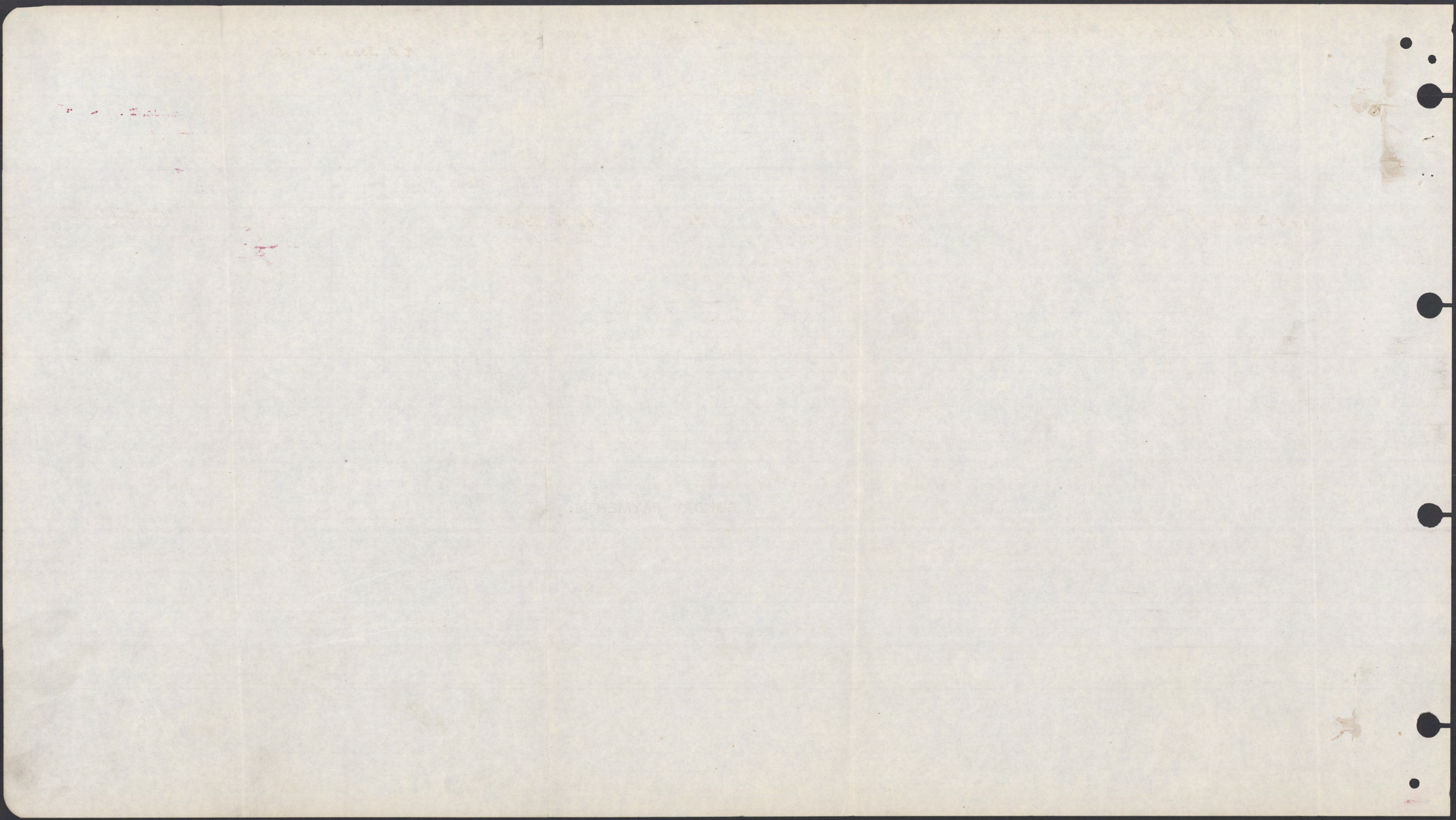

ASSIGNED PAY.

UNIT.

RANK.

NAME.

Beneficiary

CANCTS.

NO. 3303 30th Capt.

Name Lockhart

Address

No 9. Inf B.

DISCO 1124 3rd 1/5.

Initials N. W. E.

Bank of Montreal

Amount. \$

Separation Allowance issued. Yes or No.

DATE
1916

1916-17

PARTICULARS

CK. NO.

CR.

DR.

ASSIGNED
PAY PAID IN
CANADA

BALANCE

SPECIAL AUTHORITIES
To be initialed by P.M. in every case.

INITIALS

Apr 26 Pay April (R)

142 50

24 Bank

142 50

May 23 Pay May R

147 25

" 26 a.p. Can

50

" 27 Bank

2478

97 25

June 19 Pay June R

142 50

" 20 a.p. Can

50

" 26

Bank

3892

92 50

July 19 a.p. Can

50

20 Pay July (R)

147 25

27 Bank

5565

97 25

Aug 19 Pay Aug (R)

147 25

26 Bank

7459

147 25

Sept 13 Bank paid direct

73

20 Pay Sept R

142 50

26 Bank

69 50

Oct 20 Pay Oct R

147 25

25 Bank

147 25

Nov 22 Pay Nov R

142 50

28 Bank

142 50

Dec 13 Pay Dec R

147 25

1417 Bank

147 25

Jan 8 Advance P.M.

Bank 16735

48 67

" 12

Bank 18011

34 33

" 20 Pay Jan R

147 25

" 22 Advance Jan P.M.

19129

38 93

" 26

19288

35 32

NAME	RANK	UNIT	ASSIGNED PAY
Name			Beneficiary
Initials			Address
Bank			Amount \$

Separation Allowance issued. Yes or No.

DATE	PARTICULARS	CK. NO.	OR	DR.	ASSIGNED PAY PAID IN CANADA	SPECIAL AUTHORITIES
					BALANCE	INITIALS

To be initialed by P.M. in every case.

ASSIGNED PAY.

UNIT.

RANK.

NAME.

Beneficiary

Address

Amount. \$

Separation Allowance issued. Yes or No.....

NAME OF UNIT
*Camp. I.S.
9. Inf. B.*

DATE AUTHORITY

Contin'd.
RANK. *Capt.*

DATE AUTHORITY

II
Name *Lockhart*
Initials *A. N. E.*
Bank *of Montreal*

1916-17

DATE	PARTICULARS	CK. NO.	CR.	DR.	ASSIGNED PAY PAID IN CANADA	BALANCE	SPECIAL AUTHORITIES To be initialled by P.M. in every case.	INITIALS
<i>1917</i>								
<i>Jan 31</i>	<i>Dalford</i>							
<i>July 15</i>	<i>Pay, July R</i>							
<i>" 30</i>	<i>Advance P.A.</i>	<i>20817</i>			<i>4867</i>			
<i>4 21</i>	<i>Bank</i>	<i>21903</i>			<i>8433</i>			
<i>May 15</i>	<i>Pay, May R</i>							
<i>" 17</i>	<i>Ord. Genl, Canada, (Aug. 1915)</i>	<i>01057</i>			<i>460</i>			
<i>" 26</i>	<i>Cont</i>	<i>24836</i>			<i>14265</i>			

ASSIGNED PAY.

UNIT.

RANK.

NAME.

NAME OF

DATE

AUTHORITY

DATE

AUTHORITY

Beneficiary

Address

Amount. \$

Separation Allowance issued. Yes or No.....

Name

Initials

Bank

DATE

PARTICULARS

CK. NO.

CR.

DR.

ASSIGNED
PAY PAID IN
CANADA

BALANCE

SPECIAL AUTHORITIES
To be initialled by P.M. in every case.

INITIALS

ASSIGNED PAY.

UNIT.

RANK.

NAME.

NAME OF

RATE OF P. AND A.

DATE

AUTHORITY

Beneficiary

Address

Amount. \$

Separation Allowance issued. Yes or No.....

*A.S.M.S.
Canadians*

Pay

F.A.

Messing

Capt

Name

Initials

Bank

*Lockhart
H. W. E.
of Montreal*

DATE
1918

PARTICULARS

1918-19 CK. NO. CR.

DR.

ASSIGNED
PAY PAID IN
CANADA

BALANCE

SPECIAL AUTHORITIES
To be initialed by P.M. in every case.

INITIALS

*apl 1
" 30*

*Balance Forward
Chgd to loan*

loan 1125 4867

*Dr 4867
0*

*11/17 P.L. P.b. to loan
Dr. Bal. 4867*

ASSIGNED PAY.

UNIT.

RANK.

NAME.

NAME OF

RATE OF P. AND A.

DATE

AUTHORITY

Beneficiary

Address

Amount. \$

Separation Allowance issued. Yes or No.....

Pay

F.A.

Messing

Name

Initials

Bank

DATE

PARTICULARS

CK. NO.

CR.

DR.

ASSIGNED
PAY PAID IN
CANADA

BALANCE

SPECIAL AUTHORITIES
To be initialed by P.M. in every case.

INITIALS

Handwritten marks: a checkmark and the number 2.

ASSIGNED PAY.

UNIT.

RANK.

NAME.

Beneficiary

Address

Amount. \$

Separation Allowance issued. Yes or No.....

*A.C.M.S.
Canadian*

1917-18

Capt.

DATE AUTHORITY

Name

Initials

Bank

*Lockhart,
H. W. E.
Bank of Montreal*

DATE 1917	PARTICULARS	CK. NO.	CR.	DR.	ASSIGNED PAY PAID IN CANADA	BALANCE	SPECIAL AUTHORITIES To be initialed by P.M. in every case.	INITIALS
Apr 11	Advance Apr. P.A., Bank	151		48 67				
" 20	Apr. Pay R.		142 50					
" 26	Bank	3010		93 83				
May 15	May. Pay R.		144 25					
" 19	Advance May. P.A. Bank	4695		48 67				
" 26	Bank	6029		98 58				
June 30	Advance June P.A.	7864	48 67	48 67				
" "	June Pay R.		142 50					
" "	Bank	9004		93 83				
July 5	Advance July. P.A., Bank	9335		94 33				
9	Billing June 17	562					19-4-11 \$45.00 ✓	
20	Do 1-13 ¹² / ₇₆	103					14-0-2 \$19.00 ✓	
" "	July Pay R.		144 25					
24	Bank	13071		49 92				
26	Was Alce 16 ⁶ / ₁₇ -12 ⁷ / ₁₇	1987					15-18-6 \$28.83 ✓	
Aug 3	Advance Aug P.A.	13273		48 67				
" 9	Billing 1-31 ⁷ / ₁₇	2923					19-11-1 \$46.50 ✓	
" 16	Aug Pay R.		144 25					
" 23	Bank	17361		98 58				
Sept 19	Sept Pay R.		142 50					
20	Bank	21905		142 50				
Oct 16	Adv P.A.	22393		48 67				
16	Oct Pay R.		147 25					
20	Bank	26282		98 58				
Nov 9	Adv Nov Pay	26994		73				
	Forward							

73

ASSIGNED PAY.

UNIT.

RANK.

NAME.

NAME OF	DATE	AUTHORITY	DATE	AUTHORITY
Beneficiary				
Address				
Amount. \$				
Separation Allowance issued. Yes or No.....				

asmt.
Canadian
Pay # 3 pd
H.A. 75"
Mess 11"

Name Lockhart
Initials H.W.E.
Bank of Montreal

DATE	PARTICULARS	CK. NO.	CR.	DR.	ASSIGNED PAY PAID IN CANADA	BALANCE	SPECIAL AUTHORITIES To be initialed by P.M. in every case.	INITIALS
1917						Ar. 73		
Nov 19	Novr Pay R		142 50					
21	Bank	30733		69 50				
Dec 4	Adv Decr Pay.	32531		647 25				
5	Subs. allowce 1/2/8/17 + Travel 17-19/10/17 paid direct	10058					Red to Canada L.P.C. to 31 st 17 Dy. W. Redger 17 th Subs 1-13-6 Travel 11 th	
14	Decr Pay R.		147 25				Transferred for C. to 1 st 18.	
Jan 11	In liquidation of cheques:- L688009 dated mon 30 th 1917. \$5. cashed by P.M. 13 th Can. Gen. Hosp. L788010 dated Dec 3 rd 1917. \$5. cashed by P.M. 13 th Can. Gen. Hosp.	37074		48 67		48 67	Amended L.P.C. D. 48 67	

No Card
490

DUPLICATE

ARMY FORM B. 178.

To be used (a) for recruits enlisting direct into the Regular Army, and (b) for men of the Territorial Force when they are admitted to Hospital.
Army Form B. 178^A to be used for Special Reserve recruits and Special Reservists enlisting into the Regular Army.

MEDICAL HISTORY of

Surname LOCKHART Christian Name Henry William Evander

TABLE I.—GENERAL TABLE.

Birthplace ... Parish Kingsbury County Quebec.

Examined ... { on 27th day of September 1915,
at Valcartier.

Declared Age ... 32 years ... days.

Trade or Occupation ... Physician

Height ... 5 feet 7½ inches.

Weight ... 140 lbs.

Chest Measurement { Girth when fully Expanded 37 inches.
Range of Expansion 4 inches.

Physical Development ... Good

Vaccination Marks { Arm ... Right Left
Number 2

When Vaccinated ... 1913.

Vision ... { R.E.—V=
L.E.—V=

(a) Marks indicating congenital peculiarities or previous disease ... { (a) Appendix scar and scars on neck.

(b) Slight defects but not sufficient to cause rejection ... { (b)

Approved by (Signature) J.R.Cumming.
(Rank) Lieut. A.M.C.
Medical Officer.

Enlisted ... { at Montreal
on 16th day of August 1915.

Joined on Enlistment ...	Corps.	Regt. N.
	<u>A Sect. No. 2 F.A.D.</u>	
Transferred to ...		

Became non-effective by ...

This Medical History Sheet has been compared with the corresponding Attestation Paper, and entries made in taken from the Attestation Paper. (Signature) ... day of 191 .
(Rank) Lieut. Col.

Rank and Name

LOCKHART, H.W.E. Capt.

Regimental No.

Name and Address of Next-of-kin

Unit

A.Sect.No.2 F.A.

D.M.Lockhart,

Date of enlistment

27th Sept.1915

Cowansville, Que.

Place of birth

Kingsbury, Que.

Married (Yes or No)

No.

Date and place of discharge

If in Permanent Force

Reason for discharge

Character on discharge

Promotions or appointments

Report

From whom received

Record of promotions, reductions, transfers, casualties, etc., during active service. The authority to be quoted in each case

Place

Date

REMARKS
Taken from Official Documents

Date	Report	From whom received	Record of promotions, reductions, transfers, casualties, etc., during active service. The authority to be quoted in each case	Place	Date	REMARKS Taken from Official Documents
4-11-15	6d of C. I.	S. Taken on strength on reporting from Canada, 30-10-15.				Pt. II Ord. 88.
1-11-15	D.M.S.	A.Sect.No.2 F.A. to C.A.M.C. P.Sch.				C.O. 932.
6-11-15	-Do-	Detailed as M.O. to R.C.R. ^{C.M.C.} Batty			5-11-15	C.O. 975. C.O. 1063.
29 ¹¹ / ₁₅	do	ceases his duties as m.o. to R.C.R. Details		Shorncliffe	29 ¹¹ / ₁₅	C.O. 1107
3-12-15	D.M.S.	Detailed for Duty 7th Bus Bole Sandling			2-12-15	do 1134
3-12-15	do	Detailed for Duty Med Bds at Sandling			2-12-15	C.O. 1134
14-12-15	do	Detailed for Temp Duty ^{D of C. Red + Hospital}			13-12-15	do 1196.
15-12-15	D.M.S.	Taken on Strength C. Red + Hosp.		Japlow	13-12-15	Pt. II Ord. 161.
3-1-16	" "	To A.D. of S.		Shorncliffe	31-12-15	Pt. II Ord. 2.
5-9-16	D.M.S.	Transfd. to came.c.t.s.			5-9-16	Pt. II Ord. 248. (Def. C.)
22-9-16	Do	Proceeded. of cases for No. 7. Can. Stat. Ap.			4-9-16	C.O. 1643. Pt. II Ord. 255 (T.S.) Pt. II Ord. 53 (came. Gen.) Pt. II Ord. 269 (T.S.)
13-10-16	came	Gen. Struck off Strength on posting 7. Can. Stat. Ap.			18-9-16	C.O. 1758. D.O. 4945. (C.T.D.)
31-10-16	D.M.S.	Att. No. 1. Can. Gen. Ap. for temp duty.			20-9-16	Pt. II Ord. 60.
					2-11-16	Pt. II Ord. 140. C.O. 1111.
					14-10-16	C.O. 2004. Pt. II Ord. 122 7 Dec 17.

came.c.t.s.

JAN 1 1916

23-12-15

APR 16 1916

MAY 30 1916

MAY 31 1916

JUL 31 1916

2. Stat. Ap. 1 1916

NOV 7 1916

DEC 1 1916

FEB 1 1917

MAY 25 1917

Left Canada 18.10.15 etc.

came

Report	Name and Address of Next of Kin	Rank and Name	Regimental No.	Unit	Date of Enlistment
Date	From whom received	Record of promotions, reductions, transfers, casualties, etc, during active service. The authority to be quoted in each case.	Place	Date	REMARKS Taken from Official Documents
8.11.16.	W.O.	Adm. No. 1. Gen. Hp. Etretat,		2.11.16	62516. (N.Y.D.) 9 PT Ord 135 1781 Pp.
18.11.16.	W.O.	Discharged to Eng on 21 days sick leave.		11.11.16	62525. (Debility)
19.12.16.	7 Hat Regt.	Transferred to 7th Hat Regt. Horncliffe.		7.12.16	PT Ord 135
11.12.16.	DMS.	Posted to CAMC. I.S.		7.12.16	Co. 1404. PT II Ord 35. (28.)
23.1.17.	A.D.M.S. London area	S.O.S. on transfer from the A.D.M.S. S.S.		12.1.17.	PT Ord 20. Cancelled by P. Ord 20 23/3/17
23.1.17.	D.O.	Posted to Def C. Can. Red. x. N. S. Japlow.		12.1.17.	Co. 116. PT Ord 20. (A.D.M.S. London area)
18.1.17.	Soft. Japlow	S.O.S. from A.D.M.S. S.S. London area.		15.1.17.	PT Ord 18. PT Ord 50 A.D.M.S. L.A.
27.1.17.	D.O.	Posted to Office of DMS.		23.1.17.	Co. 139. PT II Ord 25. (P.M.S. L.A.)
23.1.17.	Japlow.	S.O.S. to A.D.M.S. S.S. London area.		23.1.17.	PT II Ord 23.
2.8.17.	DMS.	Posted to CAMC Depot.		2.8.17	Co. 1010. P.O. (M.S. 101.)
8.8.17.	D.O.	Att. to Can. Mil. Hp. Hastings.		6.8.17	Co. 1010. P. 0/220 C.M.H. Hast.
30.10.17.	D.O.	Posted to No. 13. Can. Gen. Hp. Hastings on evening. to be att. Can. Mil. Hp. Hastings		20.10.17	Co. 1116.
17.11.17.	CRD.	Adm 13 Can Gen Hosp.		14.11.17	PT 834
21.12.17	DMS.	Posted to CAMC Depot.		19.11.17	PT 716
19.12.17	Hq. Cans S.O.S.	being invalided to Canada		7.12.17	Co. 1659
				7.12.17	R.D. 3164 Co. 1656 4/12/17

9.12.11 11 Oct 18
A. H. H.

6035

A.F.B. 102,
13 MAR. 1918

CONFIDENTIAL.

No Card

Army Form A. 45.

PROCEEDINGS OF A MEDICAL BOARD assembled

The Signature of each Officer composing the Board, &c., should be attached at the end of the Proceedings.

at No: 1 General Hospital., Etretat.
on the 7th November., 1916. by order of
Officer Commanding., No: 1 General Hospital.
for the purpose of examining and reporting upon the present state of
health of Captain H.W.E. Lockhart., Canadian A.M.C.

PRESIDENT— Lieut-Colonel., G.A., Moore., C.M.G., R.A.M.C.

MEMBERS. { Major J.W. Nicholson., R.A.M.C. (TF).
Captain H.G. Davison., R.A.M.C.

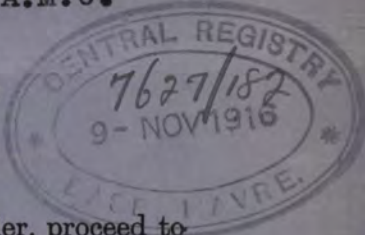

* Vide instructions on back of form.

* The Board having assembled pursuant to order, proceed to

examine the above-named officer and find that *he is suffering from Debility, sleeplessness, loss of appetite & tremor of muscles. While this officer presents no signs of organic disease the Board at the same time considers that he is much run down and unfitted for his professional duties at present. They recommend that a thorough change & rest of 3 weeks to England be granted to him for his recovery*



*Concun
Himmels
Lund 5000*



The opinion of the Board upon the questions herein is as follows:—

- (1.) a. Is the officer fit for "General Service"? No
- b. If not so fit, how long is the disability likely to continue? 3 weeks.
- (2.)† a. If unfit for General Service, is he fit for service at home? _____
- b. If not so fit, how long is the disability likely to continue? _____
- (3.) Was the disability contracted in the Service? Yes.
- (4.) Was it caused by Military duty†? Yes.
- (5.) Was it contracted under circumstances over which he had no control? Yes.
- (6.) If caused by Military duty or service, the nature of such duty or service to be briefly and clearly stated. Very continuous and anxious duties as operating surgeon in a military Hosp. for the last 18 months.

Confirmed

Signatures

*H. W. E. Lockhart
Colonel
Base Commandant*

*George A. Moore Major General
President.
J. W. Nicholson Major
Member.
H. G. Davison Capt.
Member.*

† Vide para. 3 of instructions overleaf.
† Enteric fever, dysentery, &c., contracted when on service abroad is to be regarded as caused by Military duty.

*Have
10th November 1916*

Instructions.

1. On the occasion of an Officer's first appearance before a Medical Board, the circumstances under which the disability was contracted will be fully detailed; whenever possible a statement of the case by his medical attendant should also be attached.

2. In recording the proceedings of subsequent Boards, the progress of the individual since his last appearance will be clearly and concisely stated so as to ensure a continuous medical history of the case being available.

3. Question 2 is only to be answered by the Board, when specially instructed by the convening authority.

Capt

ORIGINAL

MEDICAL HISTORY SHEET.

Surname Lockhart Christian Name Henry Melham
Evander

Examined { on 27 day of Sept 1915
at Valcartier
Birthplace { City or Town Kingsbury
County Quebec

Approved by J.R. Cumming
Rank Surgeon M.O.

Apparent age 32
Trade or occupation Physician
Height 5 Feet 7 1/2 Inches.
Weight 140 Lbs.

Date	Fit or Unfit	EXAMINED FOR RE-ENGAGEMENT,
		19DEC. 1916
		M.O.
		M.O.
		M.O.
		M.O.
		M.O.
		M.O.

Chest measurement { Minimum 33 inches
Maximum expansion 37 inches.

Physical development For Lord
Small-Pox Marks none

Vaccination Marks { Arm Right Left ✓
Number 2

Date	Result	VACCINATIONS.
<u>Sept</u>		M.O.
		M.O.
		M.O.

When Vaccinated last 1913
(a) Marks indicating congenital peculiarities or previous disease appendix scar
& scars on neck

Date	Result	ANTI-TYPHOID INOCULATIONS, ETC.
1915		
<u>Sept 17</u>		<u>C. H. V. Smith</u> M.O.
<u>Sept 24</u>		<u>C. H. V. Smith</u> M.O.
<u>Oct 8</u>		<u>C. H. V. Smith</u> M.O.

(b) Slight defects but not sufficient to cause rejection none

Enlisted on 16th day of Aug. 1915 at Montreal

	CORPS	REG'TL NUMBER.	HABITS.	DATE.
Joined on enlistment	<u>A. S. No 2 F.C.D.</u>	<u>Capt</u>		<u>Aug. 16/15.</u>
Transferred to.. ..				

EXAMINED OR DISCHARGED BY A MEDICAL BOARD.

STATION.	DATE.	DISEASE.	RESULT.
<u>Hasting</u>	<u>19-XI-17</u>	<u>Debility -</u>	<u>Invalid to Canada -</u> <u>Alvaresse Capt</u>

The Medical History Sheets of all men proceeding overseas must be returned by the Officer commanding their unit to the Record Office when they leave England.
W. H. B. B. B.
President,
STANDING MEDICAL BOARD.
Lieut.-Col.

N. B.—This sheet to be disposed of in accordance with instructions in the Regulations for Army Medical Service, on the man becoming non-effective; the date and cause being stated on next page.

CANADIAN

Surname *Loethart* Christian Name *Henry Tom* *Edward*

STATION.	Date of Arrival at the Station.	DATES OF						DISEASE.	Number of days in Hospital.	Remarks on nature of the disease : how induced : if mild or severe; if completely recovered from; whether any particular treatment was adopted. In venereal cases state nature of primary disease, and whether mercury has been given. If an accident, state whether it occurred on duty and whether a Court of inquiry was held. Date of issue and particulars of artificial teeth or surgical appliances supplied. Particulars of prophylactic inoculations.	Signature of Medical Officer.
		Admission into Hospital.			Discharge from Hospital.						
		Day	Month	Year	Day	Month	Year				
<i>Valcartier</i>	<i>16.9.15</i>								<i>No admission</i>	<i>H. H. Eyes, Capt Amc</i>	
<i>No 13 Can Quel Hosp.</i>		<i>13</i>	<i>11</i>	<i>17</i>	<i>19</i>	<i>11</i>	<i>17</i>	<i>Dibility</i>	<i>7</i>		

Duplicate Medical History Sheet
 sent to here.
 Medical Registrar
 Record Office.

CASE HISTORY SHEET.

Hospital. _____

Station. _____

No. _____ Rank. Capt. Name. Lockhart, H.W. Age. 36

Army William Evander

Unit. Came Completed years of service _____ Where and how long } _____

Date of admission 4-10-18 Date of discharge Died Oct 11th 1918

Diagnosis. Influenza Place of origin Quebec

CONDITION ON ADMISSION AND PROGRESS OF CASE.

Chilly, general malaise, cough - Conglo
Headache backache

Temp 10.1. Pulse 104 R. 24

no pulmonary complication

6/10/18. Some cough - little expectoration of viscid yellow colour - There is bronchial wheezing on right side

no definite area of dullness no rales

9/10/18 The last few days temp has remained high & pulse respirations have increased in frequency & there has been slight cyanosis and much restlessness - There is an area of dullness at right base behind with large mucous rales on deep inspiration - Roughened breathing from apex to 3rd rib in front and below that diminished breath sound with some moist rales in axilla. He had a fairly good sleep under Veronal & is feeling & looking better

10/10/18 Temp still high - tongue brown

Moist rales are now heard in both bases. Heart sounds are feeble - Lips & nails cyanosed

11/10/18. Temp falling - pulse & resp rising - increased

FAMILY HISTORY weakness & dyspnoea cyanosis.

(Tuberculosis, mental or nervous diseases.)

7:55 pm. October 11th 1918 Died.

TREATMENT

(Especially any specific or special form.)

Aspirin & Phenacetin aa gr. v q. 4 h.
Dobell's gargle & nasal douche T. 1 D

Veronal for sleeplessness - Cod. Eia to ease cough
Styck Sleep gr 1/30 T. 1 D.

CONDITION ON DISCHARGE

(and disposal made of case.)

Died 7:55 Pm 11/10/18

Date 11/10/18

E.A. Robertson Capt
Medical Officer i/c case.

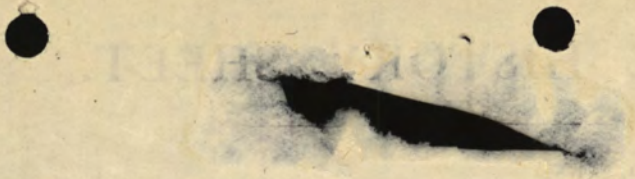

0-11-18
Baker

120
121
122

Book 11 188-189

Book 11 188-189

Book 11 188-189

11/10/18

CLINICAL CHART.

(To be pasted into Case Book opposite Patient's case.)

Corps C. Quec.

Hospital Station Quec.

No. _____

Rank and Name Capt. Leonard Henry Age 36

Service _____

Disease _____

Date of Admission 4/10/18 Date of Discharge 11/10/18 Result Died

Case Book _____

Folio _____

Dates of Observation	4		5		6		7		8		9		10		11		12		13		14	
	TIME	TIME	TIME	TIME	TIME	TIME	TIME	TIME	TIME	TIME	TIME	TIME	TIME	TIME	TIME	TIME	TIME	TIME	TIME	TIME	TIME	TIME
Temperature Fahrenheit																						
107°																					
106°																					
105°																					
99°																					
98°																					
97°																					
Pulse per Minute	104	100	100	98	100	96	100	98	100	98	104	92	104	112	104	120	104	120	104	120	104	120
Respirations per Minute	22	24	26	26	24	26	26	20	26	20	24	24	24	48	24	44	24	44	24	48	24	44
Motions	0	0	0	0	0	0	0	0	0	0	0	0	0	0	0	0	0	0	0	0	0	0

Signature E. A. Robertson Capt In charge of case.

CLINICAL CHART.

(To be pasted into Case Book opposite Patient's case.)

Copies

No.

Rank and Name

Age

Service

Hospital Station

Disease

Date of Admission

Date of Discharge

Case Book

Folio

Date	Time	Temp	Pulse	Respiration	BP	SpO2	HR	RR	S	R	A	C	M	N	U	S	L	V	W	H	T	G	B	C	M	N	U	S	L	V	W	H	T	G	B	C	M	N	U	S	L	V	W	H	T	G	B	C	M	N	U	S	L	V	W	H	T	G	B	C	M	N	U	S	L	V	W	H	T	G	B	C	M	N	U	S	L	V	W	H	T	G	B	C	M	N	U	S	L	V	W	H	T	G	B	C	M	N	U	S	L	V	W	H	T	G	B	C	M	N	U	S	L	V	W	H	T	G	B	C	M	N	U	S	L	V	W	H	T	G	B	C	M	N	U	S	L	V	W	H	T	G	B	C	M	N	U	S	L	V	W	H	T	G	B	C	M	N	U	S	L	V	W	H	T	G	B	C	M	N	U	S	L	V	W	H	T	G	B	C	M	N	U	S	L	V	W	H	T	G	B	C	M	N	U	S	L	V	W	H	T	G	B	C	M	N	U	S	L	V	W	H	T	G	B	C	M	N	U	S	L	V	W	H	T	G	B	C	M	N	U	S	L	V	W	H	T	G	B	C	M	N	U	S	L	V	W	H	T	G	B	C	M	N	U	S	L	V	W	H	T	G	B	C	M	N	U	S	L	V	W	H	T	G	B	C	M	N	U	S	L	V	W	H	T	G	B	C	M	N	U	S	L	V	W	H	T	G	B	C	M	N	U	S	L	V	W	H	T	G	B	C	M	N	U	S	L	V	W	H	T	G	B	C	M	N	U	S	L	V	W	H	T	G	B	C	M	N	U	S	L	V	W	H	T	G	B	C	M	N	U	S	L	V	W	H	T	G	B	C	M	N	U	S	L	V	W	H	T	G	B	C	M	N	U	S	L	V	W	H	T	G	B	C	M	N	U	S	L	V	W	H	T	G	B	C	M	N	U	S	L	V	W	H	T	G	B	C	M	N	U	S	L	V	W	H	T	G	B	C	M	N	U	S	L	V	W	H	T	G	B	C	M	N	U	S	L	V	W	H	T	G	B	C	M	N	U	S	L	V	W	H	T	G	B	C	M	N	U	S	L	V	W	H	T	G	B	C	M	N	U	S	L	V	W	H	T	G	B	C	M	N	U	S	L	V	W	H	T	G	B	C	M	N	U	S	L	V	W	H	T	G	B	C	M	N	U	S	L	V	W	H	T	G	B	C	M	N	U	S	L	V	W	H	T	G	B	C	M	N	U	S	L	V	W	H	T	G	B	C	M	N	U	S	L	V	W	H	T	G	B	C	M	N	U	S	L	V	W	H	T	G	B	C	M	N	U	S	L	V	W	H	T	G	B	C	M	N	U	S	L	V	W	H	T	G	B	C	M	N	U	S	L	V	W	H	T	G	B	C	M	N	U	S	L	V	W	H	T	G	B	C	M	N	U	S	L	V	W	H	T	G	B	C	M	N	U	S	L	V	W	H	T	G	B	C	M	N	U	S	L	V	W	H	T	G	B	C	M	N	U	S	L	V	W	H	T	G	B	C	M	N	U	S	L	V	W	H	T	G	B	C	M	N	U	S	L	V	W	H	T	G	B	C	M	N	U	S	L	V	W	H	T	G	B	C	M	N	U	S	L	V	W	H	T	G	B	C	M	N	U	S	L	V	W	H	T	G	B	C	M	N	U	S	L	V	W	H	T	G	B	C	M	N	U	S	L	V	W	H	T	G	B	C	M	N	U	S	L	V	W	H	T	G	B	C	M	N	U	S	L	V	W	H	T	G	B	C	M	N	U	S	L	V	W	H	T	G	B	C	M	N	U	S	L	V	W	H	T	G	B	C	M	N	U	S	L	V	W	H	T	G	B	C	M	N	U	S	L	V	W	H	T	G	B	C	M	N	U	S	L	V	W	H	T	G	B	C	M	N	U	S	L	V	W	H	T	G	B	C	M	N	U	S	L	V	W	H	T	G	B	C	M	N	U	S	L	V	W	H	T	G	B	C	M	N	U	S	L	V	W	H	T	G	B	C	M	N	U	S	L	V	W	H	T	G	B	C	M	N	U	S	L	V	W	H	T	G	B	C	M	N	U	S	L	V	W	H	T	G	B	C	M	N	U	S	L	V	W	H	T	G	B	C	M	N	U	S	L	V	W	H	T	G	B	C	M	N	U	S	L	V	W	H	T	G	B	C	M	N	U	S	L	V	W	H	T	G	B	C	M	N	U	S	L	V	W	H	T	G	B	C	M	N	U	S	L	V	W	H	T	G	B	C	M	N	U	S	L	V	W	H	T	G	B	C	M	N	U	S	L	V	W	H	T	G	B	C	M	N	U	S	L	V	W	H	T	G	B	C	M	N	U	S	L	V	W	H	T	G	B	C	M	N	U	S	L	V	W	H	T	G	B	C	M	N	U	S	L	V	W	H	T	G	B	C	M	N	U	S	L	V	W	H	T	G	B	C	M	N	U	S	L	V	W	H	T	G	B	C	M	N	U	S	L	V	W	H	T	G	B	C	M	N	U	S	L	V	W	H	T	G	B	C	M	N	U	S	L	V	W	H	T	G	B	C	M	N	U	S	L	V	W	H	T	G	B	C	M	N	U	S	L	V	W	H	T	G	B	C	M	N	U	S	L	V	W	H	T	G	B	C	M	N	U	S	L	V	W	H	T	G	B	C	M	N	U	S	L	V	W	H	T	G	B	C	M	N	U	S	L	V	W	H	T	G</
------	------	------	-------	-------------	----	------	----	----	---	---	---	---	---	---	---	---	---	---	---	---	---	---	---	---	---	---	---	---	---	---	---	---	---	---	---	---	---	---	---	---	---	---	---	---	---	---	---	---	---	---	---	---	---	---	---	---	---	---	---	---	---	---	---	---	---	---	---	---	---	---	---	---	---	---	---	---	---	---	---	---	---	---	---	---	---	---	---	---	---	---	---	---	---	---	---	---	---	---	---	---	---	---	---	---	---	---	---	---	---	---	---	---	---	---	---	---	---	---	---	---	---	---	---	---	---	---	---	---	---	---	---	---	---	---	---	---	---	---	---	---	---	---	---	---	---	---	---	---	---	---	---	---	---	---	---	---	---	---	---	---	---	---	---	---	---	---	---	---	---	---	---	---	---	---	---	---	---	---	---	---	---	---	---	---	---	---	---	---	---	---	---	---	---	---	---	---	---	---	---	---	---	---	---	---	---	---	---	---	---	---	---	---	---	---	---	---	---	---	---	---	---	---	---	---	---	---	---	---	---	---	---	---	---	---	---	---	---	---	---	---	---	---	---	---	---	---	---	---	---	---	---	---	---	---	---	---	---	---	---	---	---	---	---	---	---	---	---	---	---	---	---	---	---	---	---	---	---	---	---	---	---	---	---	---	---	---	---	---	---	---	---	---	---	---	---	---	---	---	---	---	---	---	---	---	---	---	---	---	---	---	---	---	---	---	---	---	---	---	---	---	---	---	---	---	---	---	---	---	---	---	---	---	---	---	---	---	---	---	---	---	---	---	---	---	---	---	---	---	---	---	---	---	---	---	---	---	---	---	---	---	---	---	---	---	---	---	---	---	---	---	---	---	---	---	---	---	---	---	---	---	---	---	---	---	---	---	---	---	---	---	---	---	---	---	---	---	---	---	---	---	---	---	---	---	---	---	---	---	---	---	---	---	---	---	---	---	---	---	---	---	---	---	---	---	---	---	---	---	---	---	---	---	---	---	---	---	---	---	---	---	---	---	---	---	---	---	---	---	---	---	---	---	---	---	---	---	---	---	---	---	---	---	---	---	---	---	---	---	---	---	---	---	---	---	---	---	---	---	---	---	---	---	---	---	---	---	---	---	---	---	---	---	---	---	---	---	---	---	---	---	---	---	---	---	---	---	---	---	---	---	---	---	---	---	---	---	---	---	---	---	---	---	---	---	---	---	---	---	---	---	---	---	---	---	---	---	---	---	---	---	---	---	---	---	---	---	---	---	---	---	---	---	---	---	---	---	---	---	---	---	---	---	---	---	---	---	---	---	---	---	---	---	---	---	---	---	---	---	---	---	---	---	---	---	---	---	---	---	---	---	---	---	---	---	---	---	---	---	---	---	---	---	---	---	---	---	---	---	---	---	---	---	---	---	---	---	---	---	---	---	---	---	---	---	---	---	---	---	---	---	---	---	---	---	---	---	---	---	---	---	---	---	---	---	---	---	---	---	---	---	---	---	---	---	---	---	---	---	---	---	---	---	---	---	---	---	---	---	---	---	---	---	---	---	---	---	---	---	---	---	---	---	---	---	---	---	---	---	---	---	---	---	---	---	---	---	---	---	---	---	---	---	---	---	---	---	---	---	---	---	---	---	---	---	---	---	---	---	---	---	---	---	---	---	---	---	---	---	---	---	---	---	---	---	---	---	---	---	---	---	---	---	---	---	---	---	---	---	---	---	---	---	---	---	---	---	---	---	---	---	---	---	---	---	---	---	---	---	---	---	---	---	---	---	---	---	---	---	---	---	---	---	---	---	---	---	---	---	---	---	---	---	---	---	---	---	---	---	---	---	---	---	---	---	---	---	---	---	---	---	---	---	---	---	---	---	---	---	---	---	---	---	---	---	---	---	---	---	---	---	---	---	---	---	---	---	---	---	---	---	---	---	---	---	---	---	---	---	---	---	---	---	---	---	---	---	---	---	---	---	---	---	---	---	---	---	---	---	---	---	---	---	---	---	---	---	---	---	---	---	---	---	---	---	---	---	---	---	---	---	---	---	---	---	---	---	---	---	---	---	---	---	---	---	---	---	---	---	---	---	---	---	---	---	---	---	---	---	---	---	---	---	---	---	---	---	---	---	---	---	---	---	---	---	---	---	---	---	---	---	---	---	---	---	---	---	---	---	---	---	---	---	---	---	---	---	---	---	---	---	---	---	---	---	---	---	---	---	---	---	---	---	---	---	---	---	---	---	---	---	---	---	---	---	---	---	---	---	---	---	---	---	---	---	---	---	---	---	---	---	---	---	---	---	---	---	---	---	---	---	---	---	---	---	---	---	---	---	---	---	---	---	---	---	---	---	---	---	---	---	---	---	---	---	---	---	---	---	---	---	---	---	---	---	---	---	---	---	---	---	---	---	---	---	---	---	---	---	---	---	---	---	---	---	---	---	---	---	---	---	---	---	---	---	---	---	---	---	---	---	---	---	---	---	---	---	---	---	---	---	---	---	---	---	---	---	---	---	---	---	---	---	---	---	---	---	---	---	---	---	---	---	---	---	---	---	---	---	---	---	---	---	---	---	---	---	---	---	---	---	---	---	---	---	---	---	---	---	---	---	---	---	---	---	---	---	---	---	---	---	---	---	---	---	---	---	---	---	---	---	---	---	---	---	---	---	---	---	---	---	---	---	---	---	---	---	---	---	---	---	---	---	---	---	---	-----